# RUTLAND DIRECTORY

1949

RUTLAND HISTORICAL SOCIETY

Volume 51

# FRED A. FIELD & SON

GENERAL INSURANCE Phone 825 REAL ESTATE

55 Grove Street
RUTLAND, VT.

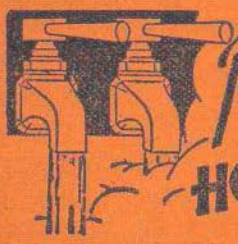

## Plenty of HOT WATER

### Always on Tap for LESS Than You Pay for Cigarettes!

Satisfy the need for hot water in your home with an automatic gas water heater. All the hot water you need any time, day or night, at a cost you can afford to pay . . . made possible by a very low gas rate. Investigate this low cost. We'll gladly prove it.

## CENTRAL VERMONT Public Service CORPORATION

PLUMBING, HEATING AND OIL BURNERS

# SMITH LUMBER CO., INC.

*Everything To Build With*

Roofing and Building Supplies

Johns-Manville Materials

Curtis Woodwork

Phones 105 and 405

321 WEST ST. RUTLAND, VT.

ADAMS & NOE INCORPORATED

## *Rutland Business College*

### Trains for Success

Enroll in Rutland Business College for Secretarial, Stenographic, Accounting and Civil Service Courses

59 Years of Continuous Service

### Mimeographing

37½ MERCHANTS ROW Phone 396 RUTLAND, VT.

FOLEY'S ◆ Launderers — Dry Cleaners ◆ For Quality Service Phone 451

## CLIFFORD BROTHERS FUNERAL HOME

30 NORTH MAIN ST. Phone 2026 RUTLAND, VT.

# LINCOLN IRON WORKS

Wholesalers of

## SANITARY PLUMBING AND HEATING FIXTURES AND SUPPLIES

**Water Heaters and Water Systems**
**Coal and Oil Burning Furnaces**
**Air Conditioning Equipment**

Office and Warehouse

247 WEST STREET RUTLAND, Vt.

Telephones 1622 and 2424

**LINCOLN IRON WORKS**





# LINCOLN IRON WORKS

**Manufacturers of**

**Asbestos and**
**Stone Working Machinery**

**Since 1864**

*Machinery - - Tools*

*Frenier Pumps*

*Grey Iron Castings*

**Phone 1022**

**255 West Street Rutland, Vt.**

**LINCOLN IRON WORKS**


REC'D OCT 5- 1949

# The Killington National Bank

OF RUTLAND

Merchants Row and Evelyn Street

## *A COMMERCIAL BANK*

Member Federal Deposit Insurance Corporation

Established 1883

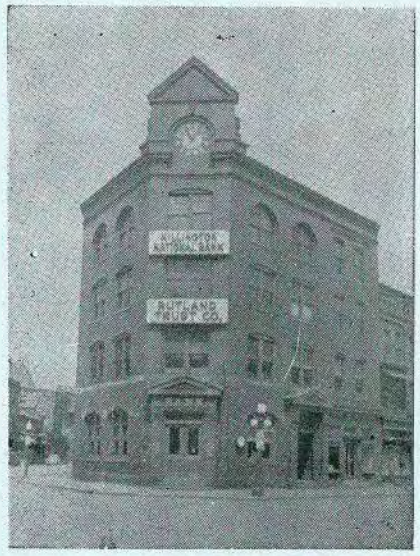

**Resources over $5,207,000.00**

OFFICERS

| | |
|---|---|
| CLEON A. PERKINS | President |
| WILLIAM JOHNSTON, JR. | Vice-President |
| HENRY A. DAHLGREN | Executive Vice-President |
| EDMUND P. SHAW | Asst. Cashier |
| GEORGE A. SABIN | Vice President and Cashier |

DIRECTORS

John L. Cootey
Wm. Johnston, Jr.
LeRoy B. Noble
Edwin W. Lawrence
Cleon A. Perkins
Francis E. Quigley
William B. Shangraw



# RUTLAND TRUST COMPANY

MERCHANTS ROW AND EVELYN STREET

## SAVINGS -:- TRUSTS
## MORTGAGE LOANS

Member Federal Deposit Insurance Corporation

**Resources Over $7,970,000.00**

Established 1882

"Under the Clock"

OFFICERS

| | |
|---|---|
| EDWIN W. LAWRENCE | President |
| ALBERT W. GORTON | Vice-President |
| HENRY A. DAHLGREN | Vice-President |
| EDMUND P.SHAW | Treasurer-Trust Officer |
| JENNIE K. AXELSON | Asst. Treasurer |
| MARY E. COPPS | Asst. Trust Officer |

DIRECTORS

Albert A. Cree
Henry A. Dahlgren
Lloyd E. Aldrich
Albert W. Gorton
Edwin W. Lawrence
Edgar S. Crosby
Edward G. McClallen

# THE RUTLAND COUNTY NATIONAL BANK

RUTLAND, VERMONT

Established 1864

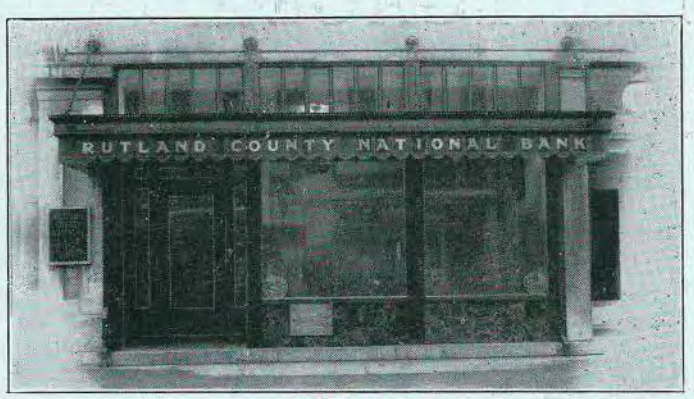


OFFICERS

CHRISTOPHER A. WEBBER, President
CECIL E. McINTYRE—Vice President
JOHN W. BURKE, Asst Vice-President and Cashier
BRANDON N. SMITH, Trust Officer and Asst Cashier
CECIL W. CAMPBELL—Asst. Cashier and Asst. Trust Officer
FRANCIS J. CASAVAW, Asst. Cashier

**Safe Deposit Boxes To Rent**

**Resources Over $7,945,000**

Direct Your Friends to This

**BANK**

**For any Service a Bank Can Render**

STRONG ENOUGH TO PROTECT YOU

LARGE ENOUGH TO SERVE YOU

SMALL ENOUGH TO KNOW YOU

Member of Federal Deposit Insurance Corp.



# MARBLE SAVINGS BANK

OFFICERS

EARL S. WRIGHT, President
RAYMOND C. TAFT, Vice-President
ROY D. WATKINS, Treasurer and Secretary
ETHEL Y. WILLIAMS, Asst. Treasurer and Asst. Secretary
ELBRIDGE J. SAVAGE, Asst. Treasurer

TRUSTEES

Earl S. Wright
J. B. Candon
Raymond C. Taft
Christopher A. Webber
Carleton Wilson
Frederick D. Eldridge
William E. Navin

Bank Open 9 a. m. to 3 p. m.
Saturdays to 12 Noon

***SAFE DEPOSIT BOXES***

MERCHANTS ROW cor. WEST ST. RUTLAND VT.

Member of Federal Deposit Insurance Corp.

# RUTLAND SAVINGS BANK

## RUTLAND, VERMONT

Incorporated 1850

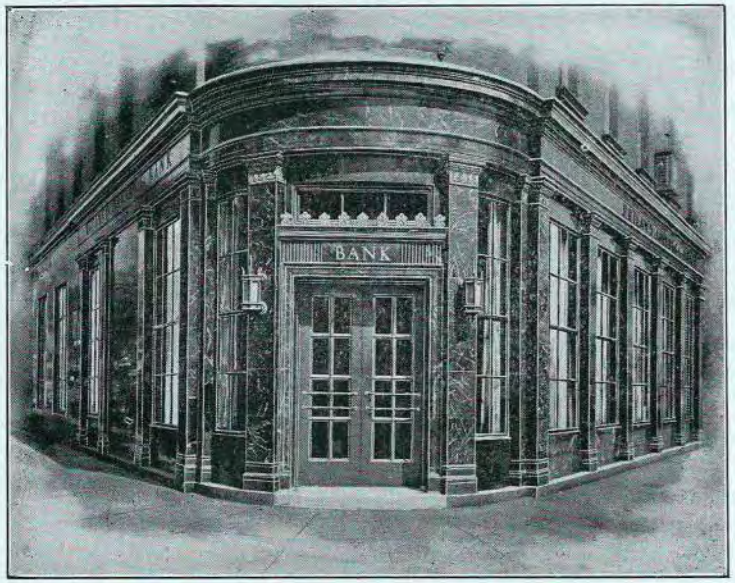


## *A Mutual Savings Bank*

having no stockholders; organized and conducted solely to receive and safely invest the savings of its depositors to whom all the profits belong

NINETY-NINE YEARS
OF SUCCESSFUL BANKING SERVICE

OFFICERS

Dan D. Burditt, President
William H. Lawson, Vice-President
Stetson C. Edmunds, Vice-President
Alfred J. Wimett, Jr., Treasurer and Secretary
Esther R. Lavalley, Asst Sec. and Asst.Treasurer

TRUSTEES

Dan D. Burditt
Aldace W. Newton
James R. Leonard
Stetson C. Edmunds
George N. Harman
William H. Lawson
R. Clarke Smith

Member Federal Deposit Insurance Corporation



# WHOLESALE
## HARDWARE

SPORTING GOODS
INDUSTRIAL SUPPLIES
ROOFING, FARM AND CONTRACTORS SUPPLIES
SHERWIN-WILLIAMS PAINTS
DELTA TOOLS

## W. C. Landon & Co.

Phones 865—866
18-23 EVELYN STREET

---

# RETAIL
## HARDWARE

SPORTING GOODS
HOUSEWARES—TOYS
PAINTS And WALLPAPERS
CUTLERY
DELTA TOOLS

## W. C. Landon & Co.

Phone 340
15 CENTER STREET

*The Rutland Herald*

*The Only Daily Newspaper in Rutland County*

Rutland's trading area has a population of over 100,000 and The Rutland Herald is the only daily newspaper published in this area.

*The Rutland Herald is a Member of the Associated Press, the American Newspaper Publishers' Association and the Audit Bureau of Circulations.*

MANNING'S

# RUTLAND

(CITY AND TOWNSHIP)

## WEST RUTLAND
AND
## PROCTOR
(VERMONT)

# DIRECTORY

FOR YEAR BEGINNING

## JUNE, 1949

Containing Directories of the Citizens and Institutions, Classified Business Directories, Street Directories, Map, Records of the City and Town Governments, County, State and U. S. Governments, Societies, Churches, Etc.

VOLUME LI

ESTABLISHED 1872

Price $20.00

COMPILED AND PUBLISHED BY
H. A. MANNING COMPANY
Member Rutland Chamber of Commerce
Member Association North American Directory Publishers
Member New England Directory Publishers Association
Associate Member Advertising Federation of America
33 LYMAN STREET SPRINGFIELD 3, MASS.

COPYRIGHT 1949, BY H. A. MANNING CO.

# INDEX TO CONTENTS


Abbreviations 23
Advantages 16
Advertising Index 13
Alphabetical Directories 23
Altitude of City 16
American Legion 340
American Red Cross 342
Area of City 16
Benevolent Protective Order Elks 337
Blocks, Buildings and Halls 228
Bus Lines 230
Business Directories (see Classified Business Directories) 217
Cemeteries 231
Churches 231
City Government 144
City Directory Library 404
Classified Business Directories 217
Clubs 218
County Government 146
Courts 375
Directory Library 404
Educational 18
Financial 18
Fire Department 145
Fraternal Organizations 218
Halls (see Blocks, Bldgs, Halls) 228
Historical 16
Hospitals 242
House Guide 181
Incorporated Companies (see Alpha Directory)
Industrial Statistics 19
Knights of Columbus 336
Labor Organizations 220
Libraries 247
Location of City 16
Loyal Order of Moose 335
Map 465
Masonic 339
Mercantile Statistics 16
Numerical Street Directory 181
Parks and Points of Interest 17
Police Department 145
Population Statistics 18
Post Offices 135
Proctor 447
Public Schools 145
Railroads 18
Schools 259
Societies, Clubs, Associations 218
Stage Lines (see Bus Lines) 230
Street Directories and House Guide 181
Tax Rate 18
Topography of City 16
Town of Rutland Officers 144
Transportation 18
United States Government 167
Valuation of Taxable Property 18
Vermont State Government 169
Veteran Military Organizations 340
West Rutland 405


**RECAPITULATION**

(This includes Rutland Proper)

| | |
|---|---|
| New names added in compiling this Directory | 3,889 |
| Old names discontinued in compiling this Directory | 2,230 |
| Number of changes made in names retained from old Directory | 4,747 |
| Total number of changes | 10,866 |


**UNITED STATES COPYRIGHT LAW**

**In force July 7, 1909**

**Section 28.** That any person who wilfully and for profit shall infringe any copyright secured by this act, or who shall knowingly and wilfully aid or abet such infringement, shall be deemed guilty of a misdemeanor, and upon conviction thereof shall be punished by imprisonment for not exceeding one year or by a fine of not less than one hundred dollars, nor more than one thousand dollars, or both, in the discretion of the court.




# ADVERTISERS


Abatiell Radigan & Delliveneri 379
Abel Joseph A 303
Abel's Inc 303
Adams & Noe Incorporated front cover
Aldous Funeral Home 353
All Vermont Exterminating Co Inc 362
Allard Raymond H 349
Allied Home Remodeling Co 346
American Legion Rutland Post No 31 340
American Red Cross Rutland County Chapter 342
Appell Leonard A 374
Automobile Page 302
B P O E 337
Babbitt Motors Inc 314
Bardwell Hotel The 365
Barker Raymond D 347
Barney John A 373
Barter's Music Store top lines and 393
Bartlett Studio 394
Beane Ray Inc 313
Beane Ray Service Dept 317
Beauchamp & O'Rourke 32
Bell Bennett Agency 372
Benevolent Protective Order of Elks Rutland Lodge No 345 337
Bloomer & Bloomer 376
Bove, Billado & Dick 379
Bove Perry E Estate 357
Bowker & Son W Rutland 440
Bradley Motors Inc 317
Brehmer's Bottled Gas & Appliances 315
Briggs Auto Body Shop 315
Brown Warren H 371
Brynn Fred S top lines
Buick Sales & Service 305
Burke's Garage 309
Burney Roger W 393
Burnham Insurance Agency back cover
Buster's Garage 302
Byrne Leonard W top lines
Cadillac Sales & Service 304
Cahee House Furnishing Co Inc 359
Canney-Plue Inc insert opp name
Carbine Clothing Co 332
Cartmell's Sales & Service 347
Central Lumber Co top lines
Central Terminal 402
Central Vermont Public Service Corp front cover
Chamber of Commerce insert opp Rutland Chamber of Commerce
Champlain Valley Fruit Co Inc 354
Church of Christ The King 322
Churches 320
City Coal Co Inc back cover
City of Rutland 19-20-21-22
City Storage Garage 306
Clark Walter A Agency 371
Clifford Bros front cover
Community Chest 341
Congdon A B back cover
Congdon Lumber Co back cover
Congregational Church 324
Connecticut General Life Ins Co 372
Connecticut Mutual Life Ins Co 371
Cootey John L 304
Courcelle Flower Shop 353
Courts 375
Crandall Robert A 378
Credit Bureau of Rutland Inc 369
Curtis Edward W 314
Dahlgren & Carrigan back cover
Davenport John H 373
Depot Restaurant 363
Dezero & Randall Inc 343
Diamond Match Co top lines
Dick's Dress Co 380
Dick's Flowers 353
Directory Library 404
Doc's Radio Shop 392
Donahue John E 374
Dorsey Stephen C Agency The Inc front edge
Duffy Hugh Coal Co top lines and 358
Eagles Lodge 338
Earle & Merry Inc 350
Eaton's Esso Service Station 315
Economy Dept Store 328
Eddy Ice Co Inc 355
Elizabeth's Beauty Mart 318
Elks Lodge 337
Eno Pharmacy The 389
Equitable Life Assurance Society of U S 372
Farrell M M & Sons 355
Fashion Shop The 333
Ferguson Margaret R 372
Field Fred A & Son front cover
Filippo's 330
Filippo P B 330
Fire Dept Alarm Calls red insert
First Methodist Church 323
Fletcher's 331
Foley's Launderers-Dry Cleaners front cover
Fraternal Order of Eagles Rutland Aerie No 1001 338
Gawet Jozef P & Sons 390
Gay's Express 403
Gleason Transportation Co back cover
Goddard George M 376
Grace W E Co back cover
Grand Furniture Inc 360
Greene Darwin Advertising Agency 369
Greene Robert E 380
Grey Van Lines Inc back cover
Griffith R W top lines
Grimm G H Co insert opp name
Grover-Welch Engineers 350
Gryphon Building 319
Hartford Bookshop The 395
Hamilton Hotel 368
Hedge & Mattheis Co 348
Herald Association Inc 10
Hinsman John A M 376
Hobson's Electric Service 345
Holmes Iron Co Inc 383
Home Insulation Co of Vt 347
Hotel Bardwell 365
Hotel Hamilton 368
Howard F B Co Inc top lines and 374
Howard's Garage 311

Howe's Coffee Shop 366
Hugh Duffy Coal Co top lines and 358
Hughes Robert C 395
Hunt George E 353
Hyland B S Insurance Agency 370
Industrial Rutland 381
Jack's Sundae Shop 356
Jones Lawrence C 377
Kennedy Jerome D 377
Kidder A M & Co 374
Killington Mfg Co 386
Killington National Bank of Rutland 4
Kinney Clayton H 377
Kinsman & Mills Inc 390
Knights of Columbus Rutland Council No 232 336
Knipe's Express 403
Kong Chow Restaurant 368
Landon W C & Co 9
Lawrence & O'Brien 378
Levenson Harry 362
Library 351
Lincoln Iron Works 2 and 3
Lindholm Bros 369
Lindholm's Diner 369
Linoleum Outlet of Vermont 357
Looker's Diner 367
Louras Smoke Shop 395
Loveland Vernon J 378
Loyal Order of Moose Rutland Lodge No 1122 Inc 335
Lynne's The Intimate Shop 332
Magner Thomas H 371
Manning H A Co 404
Marble Savings Bank 7
Masonic Associations 339
Matthews Andrew C 370
Mayfair Beauty Salon 318
McClallen E G & Co 112
McKenzie George 350
McLaughlin Francis M back cover
Melen Van G 314
Merchants Row Garage 313
Metropolitan Life Ins Co 371
Metzger Bros Inc 361
Milady's Beauty Shoppe 318
Miner Ken Studio 394
Monarch Life Ins Co 372
Moore Jay J 346
Moore Joseph W 387
Moose Lodge No 1122 335
Murphy Office Equipment Co top lines
Mutual Benefit Health & Accident Asso 373
National Life Ins Co top lines
National Survey 397
News Shop The back cover
Norcross-Eldridge Inc 398
North End Auto Sales 310
Northwestern Mutual Life Ins Co 370
Norton Paint & Wallpaper Co 362
Novak Printing Co 398
Oriental Rug Shop 361
Osgood Edward F 372
Packard Sales & Service 304
Patch-Wegner Co Inc 382
Paul's Inc 329
Penney J C Co Inc 331
People's Fuel Co Inc top edge and 358
Pike Roger S Inc 370
Pike Insurance Agency 370
Pingree Stuart J Dr 389
Pinney Electric 349
Porter's Norm Studio 394
Potter's Garage 307
Prouse's Pavilion Restaurant 364
Prouse's Restaurant 364
Public Library 351
Public Schools 352
Publishers' Notice 301
Ramson's Radio & Television Service 393
Record Shop The 392
Recreational Rutland 21
Red Cross 342
Roberts Fred C & Son 373
Rosenblatt Albert & Sons Inc 385
Rowley's Motor Express 398
Russell John A Corp 344
Russell Lyman A Corp 344
Russell's Auto Body & Paint Shop 316
Rutland Aerie No 1001 Fraternal Order of Eagles 338
Rutland Auto Service 316
Rutland Auto Supply Co 313
Rutland Automotive Sales Corp 309
Rutland Buick Co Inc 305
Rutland Bus Co top lines
Rutland Business College front cover
Rutland Chamber of Commerce insert opp name
Rutland City 19-20-21-22
Rutland City Maps opp inside back cover
Rutland City of School Dept 352
Rutland Cleaners & Dyers 332
Rutland Commercial Area 20
Rutland Community Chest 341
Rutland Concrete Pipe Co Inc 387
Rutland Confectionery Co 356
Rutland Council No 232 Knights of Columbus 336
Rutland County National Bank 6
Rutland County Vermont Chapter American Red Cross 342
Rutland Directory Library 404
Rutland Distributors Inc 356
Rutland Fire Clay Co Inc 384
Rutland Free Library 351
Rutland Herald 10
Rutland Hospital The 388
Rutland Italian-American Club Inc 334
Rutland Lodge Masons 339
Rutland Lodge No 345 Benevolent Protective Lodge of Elks 337
Rutland Lodge No 1122 Loyal Order of Moose Inc 335
Rutland Lumber Co top lines
Rutland Masonic Associations 339
Rutland Municipal Airport 22
Rutland Municipal Bathing Pool 21
Rutland News Co Inc 395
Rutland Paint & Glass Co 362
Rutland Post No 31 American Legion 340
Rutland Public Schools 352
Rutland Printing Co 396
Rutland Railroad Co 400-401
Rutland Railroad Freight 401
Rutland Railroad Passenger 400
Rutland Restaurant and Annex 147
Rutland Savings Bank 8
Rutland School Dept 352
Rutland Shampooing Co 357
Rutland Steel & Supply Co 387
Rutland Trading Center 19





Rutland Trust Co 5
Ryan Smith & Carbine 378
Salebra's Sales & Service 317
Salvation Army 326
Savage Howard W 350
Schools 352
Severance Radio Shop 392
Seward's Dairy Inc 355
Seward's Sales & Service 314
Sheehan Motors Inc 312
Shouldice William C 371
Smith Charles J Agency 370
Smith Earl B top lines
Smith Lumber Co Inc front cover
Smith Paint & Wallpaper Co top lines
Smith & O'Neill 376
Socony-Vacuum Oil Co Inc 316
Sons of Italy Columbus Lodge No 414 334
Spencer Funeral Home top lines
Spero Angelo J 380
Squires Lindley S 379
Stafford & LaBrake 377
Standard Oil Co of N Y 316
State Mutual Ins Co red insert opp name
Sterns Charles & Co 327
St Johnsbury Trucking Co 403
Stowell Corp 160
St Peter's Church 325
Temple Bros Inc 390
Terminal Restaurant 364
Terry's Oil Service 164
Thayer Guy E 345
Tossing Funeral Home back bone
Trinity Episcopal Church 321
Tucker F A Inc 348
Tuttle Stationery Co insert opp name
Union Furniture Co Inc top lines and 361
United Benefit Fire Ins Co 373
United Benefit Life Ins Co 373
United Chemical Co Inc 368
Vail Frank 348
Val Preda Motor Co 308
Vermont Electric Supply Co 349
Vermont Farm Appliance Store 345
Vermont Marble Company Inc 443
Vermont Tank & Pump Co 317
Vermont Transit Co Inc 402
Vermont Transit Travel Bureau 402
Walbridge Insurance Co back cover
Walbridge Realty Co back cover
Walbridge Tourist Agency back cover
Walt's Esso Service Station 316
Ward Marion L 379
Ward & Son bottom edge
Webber Christopher A 379
Webber & Erickson 346
Weeks Reginald B 349
Welch John Coal Co 358
West William T 348
Williamson Harry 392
Wilson Clothing Co Inc insert opp name
Wilson Music Co 391
Wilson Sports Equipment Co insert on back Wilson Clothing Co
Wolk's Style Shop 333
Wysolmerski Joseph M 378
Young's Spring & Welding Works 315


CHESTER


National Survey 397


PROCTOR


Howe & Co 441
Manning H A Co 446
Marble Town Inn 441
Proctor Creamery 445
Proctor Pharmacy 445
Proctor Public Schools 442
Proctor Trust Co 444
St Dominic's Church 441
Thomas Clinton F 445
Thomas Forest C 445
Vermont Marble Company Inc 443


WEST RUTLAND


Bowker & Son 440
Green Mt Marble Corporation 436
Kenny's Creamery 438
Lamphere Emmett D 437
Mullin Funeral Home 439
Potter's Garage 307
Sevigny's Inc 438
Sevigny's Pharmacy 438
Smith S E Estate 437
Vermont Marble Company Inc 443
Vermont Tank & Pump Co 317
West Rutland Public Library 435
Westside Body Shop 440



**THE BEST ADVERTISING MEDIUM IS THE**

# CITY DIRECTORY

**Because It Is Used The Most To Find Just Such Information You Most Wish To Have The Public Know**

**FIRST—what line of goods you handle. SECOND where you are located. Pick up a City Directory anywhere, and almost invariably you can tell who the progressive, up-to-date merchants and professional men are. There are many brands of clothing, shoes, dry goods, grocerie , etc. and some prefer one kind, some another. What better place to state your special brands than in the City Directory?**

# RUTLAND

The publishers of this Directory consider it advisable and desirable to set forth the following paragraphs, in as simple and attractive a manner as possible, to enable the readers of these descriptive pages to comprehend as many of the outstanding features of Rutland as limited space permits. The local resident, the visitor, and the distant reader about Rutland wish to gain an impression of Rutland as well as to have at hand a statistical reference regarding the city and its people. It is the publisher's aim to portray as much of Rutland's charm and greatness as is consistent with facts. We believe with John Cotton Dana, the great librarian, that "Good citizenship springs from a knowledge about one's own community." The teachings of the City Map and the City Directory about localities, districts, street locations, street changes, growth of sections and general city changes are of great importance to property owners, old residents, new residents and school children. Racial characteristics of names in the Directory enable the consultant to gain a very comprehensive knowledge of the inhabitants of the city and many other educational facts. Notable men all through history have contributed their philosophy as to the value of knowledge about the home town. Here is one from Abraham Lincoln: "I like to see a man proud of the place in which he lives. I like to see a man live so that his place will be proud of him." In studying the following, remember that the Rutland City Directory disseminates this information far and wide where this Directory represents Rutland in the Free Directory Library Exchange System of North America. The Rutland City Directory, with over 440 closely printed pages, is the City of Rutland in book form; its family and social life, business and industrial life, is portrayed in great detail. The publishers invite and accept constructive criticism and suggestions for the improvement of the Directory for the benefit of Rutland and all interested.

**For further information regarding Rutland, address Rutland Chamber of Commerce, or H. A. Manning Company, Publishers of this Directory.**

**LOCATION**—Rutland, known as "The Marble City," is located midway of the State north and south. Its is about 15 miles from the western boundary and has many of the characteristics of the great neighboring State of New York. Distances as follows to important eastern points: New York 235 miles, Boston 167, Montreal 165, Philadelphia 325, Baltimore 420, Burlington 68, Montpelier 66, Bellows Falls 51, Glens Falls 50, Bennington 57, North Adams 77, Schenectady 95, Ogdensburg 224, St. Johnsbury 106, Brattleboro 77.

**TOPOGRAPHY**—Probably no important city in New England has so grand a setting as Rutland. The city lies among picturesque lakes and streams, the encircling mountains are near, yet far enough away to give plenty of building room and the broad valley running north and south for many miles is one of the beauty spots of America. Noted mountain peaks of the Green Mountain and Taconic ranges can be seen from high parts of the city. The highest peak visible is Mt. Killington, over 4,241 feet. City is 600 feet above sea level. Contains land area of 8½ square miles, water area of 100 acres.

**HISTORICAL**—The history of Rutland vies with any city in the land for interest. It was settled in 1761, and by 1774 there were 35 families. In common with all frontier settlements it suffered from the depredations of the Indians, and also from the Colonial and Indian Wars. Probably named after Rutland, Massachusetts, because the first grantee of the charter for township was a John Murray from that town. Incorporated a city in 1892.



**RECREATIONAL**—Rutland is happily situated for the health and pleasure of its citizens and visitors in their leisure hours, and Rutland is in the midst of an outdoor country of great appeal. It is located in a broad valley, and looking to the east is the incomparably beautiful Green Mountain range, with its Killington, Shrewsbury and Pico peaks forming a most fascinating sky line. To the west are more unusually beautiful mountains, Bird Mountains and the northern end of the Taconic Range, and to the north a broad valley reaching into the Champlain valley, also to the south an unusually beautiful valley running into Massachusetts and the Berkshires. From any high point in the city of Rutland can be seen the high points of Taconic range to the southeast, which really separates Vermont from New York state.

It is probable that no place exists in northeastern United States with more natural advantages for outdoor sports and recreation. In the summer the atmosphere is buoyant and healthful and lends to physical activities, whether on the golf course, tennis courts, or baseball parks. There is also mountain climbing to be had within a few miles of the city. The

trail to Mt. Killington, over 4,200 ft. in height, is one of the notable mountain climbing stunts of western New England. For lesser climbs there are Shrewsbury over 3,700 ft. and Pico over 3,900 ft., and the trails in the Green and Bird Mountains. Lake Bomoseen is also available to Rutland residents and visitors, at a distance of about 15 miles, and is a fine body of crystal clear water, some 10 miles in length. Lake Dunmore, 26 miles north of the city, on U. S. route 7 is also a Rutland recreational attraction, for camping, boating and bathing. There are other smaller lakes not far distant from Rutland, and easily accessible.

Of particular interest to outdoor sports lovers is the proximity of the "Long Trail," which passes within 10 miles of Rutland, doubling along the ridge of the Green Mountains, and crossing the following highways: 11 east of Manchester Center, 103 east of Wallingford, U. S. 4 east of Rutland and Mendon, and 115 east of Brandon, also an unimproved highway east of East Clarendon at Cold River. This trail skirts the peaks of little Killington and Killington, little Pico and Pico. This is one of the most famous trails in eastern North America, and has a large number of hikers annually. Rutland is one of the supply points on this trail. There is a winter sports area on Pico peak much frequented by Rutland ski enthusiasts.

**INDUSTRIAL**—Rutland leads the State in industry. In 1940 there were 39 major plants making a variety of more than 50 products valued at over $7,000,000. Employing over 2,000 with a payroll of more than $2,500,000 annually. Materials used annually cost $3,000,000. In the Greater Rutland industrial district there are 113 plants with 5,112 employees, and a payroll of $7,000,000, value of products annually $20,000,000. The leading products are antiseptics, medical products, awnings, flags, barrels, books, confectionery, cement, electrical parts for airplanes, tile, dairy and creamery machinery, women's clothing, fire clay, roof cement, shirts, collars, ice cream, printing, maple sugar utensils, marble, mattresses, railroad car repairing, sand pumping machinery, scales, trucks, refrigerators, beverages, medical bandages and pads, steam boilers, iron work, stone working machinery, tin cans, wood working materials, granite, slate, garden tools, toys, artificial stone finish, iron castings, fruit packing, clothes pins, threshing machines, saws, dairy products. The quarrying of marble, slate, lime, talc, soapstone and fire clay is extensively carried on in the Rutland district. Agriculture, fruit raising and dairying are important in the county. There are over 45,000 farm animals in the county; 92% of the labor supply is native born. Available industrial sites are of the best and on trunk line railroads.

**FINANCIAL**—Rutland has 5 banks and 1 co-operative bank. There are 2 national banks with capital and surplus of over $1,000,000 and deposits of nearly $7,000,000; 1 trust company with deposits of over $2,000,000; 2 savings banks with resources of $23,000,000. These make a total of 6 banks covered by this Directory. City real estate valuation is nearly $11,736,365 assessed at about two-thirds value.

**EDUCATIONAL**—There are 6 elementary schools, 1 high and 1 intermediate, making a total of 8 schools, 5 Parochial. Through a new high school building, provision has been made for growth which is pressing. There are 85 teachers. The schools are managed through a board of commissioners of 11 members elected by the voters of the city. The present enrollment is about 1,734. The parochial school enrollment is over 1,581. Public Library has 42,000 volumes. Directory Library has 250 volumes covering 1,200 cities and towns at Chamber of Commerce and maintained by H. A. Manning Company.

**POPULATION**—The 1940 population of Rutland City was 17,217. Rutland Town and City 18,695. Excess of females over males 800. Excess of births over death 960 in 7 years past. Since 1870 the growth has been as follows: 1870, 9,834; 1880, 12,149; *1890, 11,760; *1900, 11,449; 1910, 13,546; 1920, 14,954; 1926, 14,825; 1927, 17,446; 1930, 17,082. Total population covered by this directory is 26,283. Estimated population in January 1946, Rutland City 18,300; Rutland City and Town 19,850; Rutland, West Rutland and Proctor 28,000.

**MERCANTILE**—Rutland is a trading center for 100,000. It is the commercial center for an area covering a radius of 40 miles from the city. There are 316 stores, retail and wholesale. There are three miles of store frontage located mostly on Merchants Row, Center, West, Wales, Strongs Ave., Willow and Evelyn Streets. Annual sales in 1946 were $18,000,000 wholesale, $6,000,000 retail; 262 proprietors and copartnerships and 61 corporations. 1525 employed clerks, payroll of $1,195,000. There are over 200 professional offices.

**TRANSPORTATION**—Rutland is the largest railroad center in the state. Steam railroad lines diverge in six directions. The headquarters of the Rutland Railroad is located here, this system has 413 miles of main line running from Troy, N. Y., through the length of Vermont and across northern New York to Ogdensburg where it connects with Great Lake-St. Lawrence River navigation; there is also a branch from Rutland to Bellows Falls where it connects with two important divisions of the Boston & Maine Railroad; a high type of passenger service is maintained; it is one of the great freight services of New England with its transcontinental connections. The Delaware & Hudson Co. have the terminus of two divisions here: the Whitehall division connects with the main line and offers a route into Canada and also into Pennsylvania; the other divisions connect with the main line at Troy. The Clarendon and Pittsford Railroad is a short line. Total number of passenger trains in and out of Rutland daily are 26. There are 13 regular freight trains, the total inbound and outbound tonnage annually is nearly 300,000 tons. With the discard of street railway system Rutland inaugurated a complete bus system which has grown very efficient and not only serves locally but interurban. There are also 7 interurban bus lines covering a total of 295 miles. The main route highways diverge in six directions from Rutland. Two of these highways are concrete and three macadam, with following route numbers: 4 to Whitehall, N. Y.; 4 to Concord, N. H.; 7 to Troy, N. Y.; 7 to Burlington and Montreal, Can.; 103 to Bellows Falls; 30 to Middlebury via Castleton; 3 to Pawlet via Castleton; 3 to Pittsford via Proctor; 286 to Granville via Poultney. The airport has a runway of 4,100 feet north and south and 3,600 feet east and west.

**MISCELLANEOUS**—Rutland has 59.8 miles of streets with 9.27 first class, 19.75 second class, 24.93 third class, 1.87 fourth class. City owns $754,000 real estate not including school property. Water reservoir capacity 4,704,520 gallons; increase of 11% domestic water users in past 7 years; total minimum yield of watershed is 11,024,360 gallons per day; daily average consumption is 2,500,000 gallons; average water pressure is 85 pounds. Post Office receipts are about $110,000 annually; money order business runs over $600,000 annually; increase in postal receipts in 10 years is $41,000. Fire Department has 2 stations with 29 men. Police department has one central station with 22 men. 3 playgrounds with weekly attendance of over 2,000. 14 churches, 50 fraternal orders. Nearly 4,000 dwellings with average of 5.2 persons per dwelling. There are 5 hotels with transient capacity of about 500, there are inns with transient capacity of 250, making a total transient capacity of 750. There is a Chamber of Commerce with over 200 members to which we are indebted for a portion of statistics used in this descriptive section.

*Area reduced from previous census.



# RUTLAND

**Trading Center for a Population of Over 100,000**

ONE BLOCK OF MERCHANTS ROW

**A Charter was granted to the Town of Rutland on September 7, 1761, and Rutland was organized as a City on November 19, 1892. It has a population according to 1940 census of 17,217. City and town 18,557, present estimate 20,000.**

**Rutland, known as "THE MARBLE CITY" is located midway of the State of Vermont north and south. It is about 15 miles from the western boundary and has many of the characteristics of the great neighboring State of New York. Boston is 167 miles, New York City is 235 miles, Montreal is 165 miles, Philadelphia is 325 miles, Baltimore is 420 miles, Burlington is 68 miles, Montpelier is 66 miles, Glens Falls is 50 miles, Albany is 90 miles and Schenectady 100 miles.**

**Rutland is an industrial center and the largest railroad center in the State, served by the Rutland and the Delaware & Hudson Railroads. State and Inter-state buses serve the city.**

**Industries are seeking advantages of attractive topography, open country in which to expand and build homes for employees, good transportation facilities, a friendly and progressive people, natural resources of agriculture, dairying, mineral products.**

**Hotels, inns, tourist homes and cabins, restaurants, grills and diners for every taste and every purse are located in Rutland. City water supply from pure mountain brooks.**

# Rutland Commercial Area

The view shown below gives some idea of how vast and attractive is the Greater Rutland terrain in which industries and business houses can locate and expand. For healthful and attractive location it is doubtful if any section can offer more than Greater Rutland has available for homes. Railroads in five directions. Highways in seven directions. Airways in process of planning. The purest of mountain brook water feeds the reservoirs.

OVERLOOKING MARBLE QUARRIES IN WEST RUTLAND LOOKING EAST

City of Rutland lies beyond first low hills

Distant Skyline is Green Mountain Range

The distance across the valley at Rutland is some 20 miles east and west; north and south is unlimited. Nearby in all directions lies a particularly pleasing sports and playground with lakes, mountains and valleys. Winter and summer sports have become a substantial industry. New industries are coming to Rutland. Consumer markets are in this section of the country. A spirit of welcome prevails. 100,000 people in the trade area. 34,000,000 consumer population within 500 miles.

There are 323 retail and wholesale establishments occupying over three miles of store frontage on seven streets. 262 of these are proprietors or copartnerships and 61 are corporations. Nearly 2000 clerks are employed. There are over 200 professional offices.



# Recreational Rutland

IN Promoting a Greater and Better City, it has been the aim of the planners of Future Rutland to give full emphasis to the Pleasure and Health aims for our Citizens. Prominent Recreation and Sports are Athletics, Hiking, Mountain Climbing, Horseback Riding, Trail Tramping, Snowshoeing, Skiing, Camping, Picnicing, and just pure relaxation in the buoyant healthful atmosphere of Rutland County.

In addition to the sports possibilities of the Mountains to the east and west of Rutland, there is a Development of Recreational Facilities within the city, to make life more happy. Golf Courses, Tennis Courts, Baseball Parks Athletic Fields, and the Finest Municipal Bathing Pool in the State are already possessed and more planned.

The experienced mountain climber can try Mt. Killington rising to an elevation of over 4,200 feet, or Pico Peak of some 4,000 feet, or Mt. Shrewsbury of 3,600 feet. These are nearby and accessible, and all are visible to the east from the city. Ten miles to the west are the Bird Mountains, which are really the beginning of the grand Taconic Mountains ranging south along the Vermont-New York State line into Massachusetts and Connecticut; this range culminates in famous Mt. Equinox of 3800 feet and visible to the south in clear weather and certain locations in the city. Greylock Mountain in Massachusetts is a spur of this range and is the highest point in that state.

Rutland Municipal Bathing Pool

Some notable Trails run over these mountains, and Rutland is one of the supply points for their large number of hikers.

Competitive sports of our High Schools with those of other cities and towns in Vermont and neighboring states have long been outstanding. Baseball, Football, Basketball, Tennis, are part of the regular school schedule of athletics. Rutland professional baseball has thrived here, and as a member of the Northern League has reached attendance as high as 6,000 at a game.

It is coming increasingly into the picture of Recreational Rutland that this is a very healthful climate and sports are a part of that climate.

# Rutland Municipal Airport

LOCATION

On Highway Route 103, six miles south of the center of the city. A short distance to Highway Route 7 and plans call for new road to this important highway in future developments.

COMMISSIONERS

Gerald E. McLaughlin, chairman; Carleton O. Wilson, George E. Cobb.

AREA

425 acres of favorable level terrain, suitable for future development to any needed proportions.

RUNWAYS

In letter X form with two runways northeast, southwest, 4,000 feet long; northeast, southwest, 3500 feet long. Runways 150 feet wide. Paved with bituminous macadam, safety strips 150 feet wide on each side of runways. Boundary lighting for each runway; beacon and illuminated night landing tee.

PHOTO BY SHANGRAW

EQUIPMENT

New $50,000, 80 feet by 60 feet, modern steel frame hangar, with adjacent repair shops and offices. Hangar can be used for repair service and storage for both transient and resident planes. Two modern T hangars.

SCHEDULED SERVICE

Colonial Airlines, Inc., of New York provides passenger, mail and express service daily between Rutland and New York and Rutland and Montreal. There are now two flights daily from New York and Montreal, stopping at Rutland Airport. Thus facilities are provided for North and South Air Service, both in the morning and afternoon.

Colonial's Rutland Office Telephone Number is 2762.

OPERATORS

Rutland Airport, Inc., E. W. Coe, veteran flyer is president of Rutland Airport Inc., which provides flight instruction, rental planes, passenger hopping and charter service.

A. G. I. School for both Primary and Advanced Training is now open.

The telephone number is 683-W.



Builders' Hardware—See Us for the Best

Rutland Lumber Co. TEL. 548 PINE ST. cor. FOREST

MANNING'S

# Rutland Alphabetical Directory 1949

Copyright 1949, by H. A. Manning Co.

PUBLISHERS' NOTICE

The information in this directory is obtained as far as possible by actual canvass, compiled in a way to insure maximum accuracy. While the publishers will in no way be held responsible for any errors that may occur, they will be pleased to have any inaccuracies called to their attention, for correction in succeeding editions.

**TO FIND A NAME YOU MUST KNOW HOW TO SPELL IT**

**There are many ways of spelling some names with practically the same pronunciation**

**Abbreviations**—In the following pages: assn, association; av, avenue; blk, block; bldg, building; bkpr, bookkeeper; clk, clerk; cond, conductor; c, corner; ct, court; dom, domestic; do, ditto; dr, driver; E, East; emp, employed; eng, engineer; h, house; mach, machinist; mgr, manager; mech, mechanic; mls, miles; n, near; N, North; opp, opposite; opr, operative,operator; phone opr, telephone operator; pl, place; rd, road; R R, Railroad; Ry, railway; sq, square; r, rooms; res, residence; sch, school; slsm, salesman; S, South; sten, stenographer; supt, superintendent; tchr, teacher; tel opr, telegraph operator; trav, traveler; treas, treasurer; ter, terrace; W, West; wid, widow; RD, rural delivery; RN, registered nurse; USA, United States Army; USAAF, United States Army Air Force; USAC, United States Air Corps; USCG, United States Coast Guard; USMC, United States Marine Corps; USN, United States Navy; WAC, Women's Army Corps; WAVES, Women's Auxiliary Volunteer Emergency Service

| | | | |
|---|---|---|---|
| A R & Sons | A Rosenblatt & Sons | LIWks | Lincoln Iron Works |
| C Rut | Center Rutland | MW&Co | Montgomery Ward & Co |
| CVPSCorp | Central Vermont Public Service Corp | PWCo | Patch-Wegner Co |
| D&HRR | Delaware & Hudson Railroad | RFCCo | Rutland Fire Clay Co |
| HSCo | Howe Scale Co | RJC | Rutland Junior College |
| KMfgCo | Killington Mfg Co | Rut RR | Rutland Railroad |
| | | VMCo | Vermont Marble Co |

ABAIR LENA M wid Henry cook Pratt Convalescent Home h163 West

Abare Everett r126 State

" Mary L Mrs emp Depot Restaurant h126 State

" Rutherford J (Margaret) emp Vt Farm Appliance Stores res 29 Gibbs Proctor

**ABATIELL CLEMENT J (Stella M) prop Milady's Beauty Shoppe and v-pres People's Fuel Co Inc h22 Royce**

**ABATIELL JAMES S (Helvi H) lawyer (Abatiell Radigan & Delliveneri) sec-treas Jamac Corporation and pres People's Fuel Co Inc h1 Vernon**

" Patricia clk F W Wollworth r22 Royce

**ABATIELL PATRICK J (Josephine) sec People's Fuel Co Inc h22 Royce**

**ABATIELL PETER R (Phyllis) treas People's Fuel Co Inc h3 Meadow**

**ABATIELL RADIGAN & DELLIVENERI (James S Abatiell, Joseph F Radigan and Martin J Delliveneri) lawyers 56½ Merchants row (522-526) see p 379**

" Raffaele (Angelina) prop Victory Shoe Shop h82 Strongs av

Abatiello Alice sten State Dept Social Welfare r25 Howe

" Carmine (Stella) shoe repairing 21 Howe h25 do

" Mary student nurse r25 Howe

" Peter R barber Bardwell Hotel Barber Shop r25 Howe

**ABBOTT ALBERT S prop White River Coach Lines res White River Junction**

" Bessie W Mrs h23 Hopkins

" F George (Eva M) printer Rut Herald h77 River

" Lester C (Beverly) emp Tide Water Gas Co h162 Baxter

" Mary Eileen student nurse Burlington r76 Baxter

" Roland J (Alice) com trav h76 Baxter

" Sherwood D (Claire) elec Pinney Electric Co h Post rd RD1

**ABEL JOSEPH A JR pres Abel's Inc r52 Litchfield av**

**BARTER'S MUSIC STORE** 46 CENTER ST. Tel. 1886

PIANOS, RADIO INSTRUMENTS, RECORDS, MUSIC See page 393

**ABEL JOSEPH A SR (Ethel) treas-mgr Abel's Inc and alderman h52 Litchfield av**
**ABEL RICHARD W (Lucy A) v-pres Abel's Inc h33 Cottage**
**ABEL'S INC passenger and truck tire recapping and vulcanizing tire and battery distributors and Socony products and sales and service Lincoln and Mercury motor cars 55 Strongs av pres Joseph A Abel Jr treas-mgr Joseph A Abel Sr v-pres Richard W Abel see p 303**
" Tydol Service Station Alan E Morse mgr 59 Strongs av
Abraham Cut Rate Drug Co Inc druggists 96 Merchants row pres Mrs E Pauline Abraham sec-treas William Abraham
" E Pauline (Mrs Wiliam) pres Abraham Cut Rate Drug Co Inc and mgr William Abraham Co h30 Washington
" Eugenia P (Mrs Jack W) prop Jean's Beauty Salon h81 Edgerton
" Frederica W h49 Roberts av
" Harry H (Florence) retired h11½ Kingsley av
" Jack W (Eugenia P) pharmacist Abraham Cut Rate Drug Co Inc h81 Edgerton
" William (E Pauline) sec-treas Abraham Cut Rate Drug Co Inc and prop William Abraham Co h30 Washington
" William Co William Abraham prop heating equipment 67 River
Accavallo Joseph F h73 Pine
" Louis T (Florence) prop Royal Glass Co h163 Forest
" Mildred V (Mrs Robert L) bkpr Rutland Paint & Glass Co h67½ Center
**ACCAVALLO ROBERT L (Mildred V) treas-mgr Rutland Paint & Glass Co h67½ Center**
Accorsi Albert emp Vt Marble Co r50 Strongs av
" Bruno (Treva) slsm H P Hood & Sons h23 Engrem av
" Guido L (Clotilda) garage 399 West h399 do
" Treva (Mrs Bruno) tchr Longfellow Sch h23 Engrem av
Ackerman Harold E trooper Vt State Police res White River Jct
Ackley George C Col (Mabel S) retired h48 E Washington
" George C Jr student r49 E Washington
" John R emp Rut RR r19 Wales
" Mabel M h33 N Main
" Percy M (Amy) warehouse mgr Norcross & Eldridge h74 Jackson av
" Vernon F (Bridget) h55 Allen
Adams Albert P (Margaret) farmer milk dealer Post rd RD1 h do
**ADAMS ALLEN H (Jane P) asst treas Lincoln Iron Works and prop Akea Lodge h171 N Main**
" Audrey J bkpr Wirthmore Feed Co r H S Adams Mill Village RD1
**ADAMS BERT A v-pres-treas Adams & Noe Inc h50 Roberts av**
" Beverly Jane student r243 Lincoln av
" C Madelyn sten CVPSCorp r H S Adams
" Elbridge (Frances) farmer h off E Pittsford rd RD1
" Ella L wid William T h24 Nichols
" Francis J (Virginia) clk First Nat Stores h9 Hopkins
" Harry J ins agt Walter A Clark r68 Crescent
" Hollis S (Sylvia) farmer h Mill Village RD1
" Howard A (Stella D) retired h155 Church
" John E clk A&P Tea Co r66 Church
**ADAMS JOHN H (Regina M) mgr Mac's De-Luxe Diner asst treas-sec Rutland Automotive Sales Corp h66 Church**
" Kenneth W USAAF r228 N Main
" Laurence serviceman CVPSCorp res N Clarendon
" Martha M sec Charles C Noyes r46 Roberts av
" Merritt T (Lucy) emp 228 N Main h do
" Paul H (Helen S) radiator repairing h6 S Main h243 Lincoln av
**ADAMS PERCY W treas Lincoln Iron Works h45 Kingsley av**
" Raymond A student r66 Church
**ADAMS ROBERT A (Bert) v-pres-treas Adams & Noe Inc h50 Roberts av**
" Rose Mary r66 Church
" Thomas E r42 Terrill
" Thomas R emp Hanover NH r228 N Main
" Virginia clk CVPSCorp r9 Hopkins
" Walter F (Mary T) farmer h228 N Main
**ADAMS & NOE INCORPORATED plumbing heating oil burners and sheet metal work 55 Grove pres J Harvey Noe; v-pres-treas, Robert A Adams; clerk Herbert W Lyon see front cover**
Adamsen Christian (Hester E) emp George Donahue h121 Temple
Adelman Joseph (Yetta) emp A R & Sons h 165 State
" Yetta (Mrs Joseph) emp A R & Sons h165 State
Adenbrett Joseph J (Katherine) asst inst USA Organized Reserve Corp h16 Evelyn (2)
Advent Christian Church Rev Gerald A Aulis pastor 58 West services Sun 10:45 a m and 7:30 p m Church School 12:10 p m Young Peoples meeting Wed 7:30 p m
Aetna Fire Group Percy H Emrich state agt 128 Merchants row (712)
Aimes Roy (Helen) carp h36 Strongs av
Aines Betty office sec Vt State Police res Brandon
" John P (Patricia M) emp VMCo h36½ Baxter
Ainsworth Phil L (Lou J) tr dr Gleason Transportation Co r127 Pearl
Akea Lodge Allen H Adams prop 171 N Main
Albano Angela M sten Vt Dept Social Welfare r124 Forest
" James V emp Rut RR h124 Forest
Alberico Alfred J USN r11 Noyes av



24-HOUR **Ambulance** SERVICE | **SPENCER FUNERAL HOME** C. W. SPENCER & SONS, INC. Established 1894 RUTLAND, VT. | TEL. **88-W** Day or Night

" Ann J (Mrs Matthew A) emp Dick's Dress Co h44 Forest
" Doris C (Mrs John) emp Rut Lingerie Co Inc r11 Noyes av
" Francis A USA r11 Noyes av
" John (Doris C) painter r11 Noyes av
" Lucy F wid Camillo r11 Noyes av
" Mary glove mkr res C Rutland
**ALBERICO MATTHEW A (Ann J) prop Rutland Shampooing Co h44 Forest**
" Sando (Ruth A) retired h11 Noyes av
" Thomas M USAF r44 Forest
Alchin M Keith (Cora M) h73 Pine (7)
**ALDOUS EDWARD C (Agnes) prop Aldous Funeral Home h134 Church**
**ALDOUS FUNERAL HOME Edward C Aldous prop Arthur Edwin Morrill associate 134 Church see p 353**
Aldrich Anna B wid William D h9 Park
" Byron retired r Morris Inn
" Ernest E (Minnie N) gas and oils 188 Woodstock av h186 do
" Gertrude M music tchr 22 Madison av h do
**ALDRICH KENNETH R ins agt National Life Insurance Co of Vermont res Bandon**
" L Colburn student and v-pres Davis Feed Co Inc r65 Litchfield av
" Lloyd E (Marion K) pres Davis Feed Co Inc and realtor Mead Bldg h65 Litchfield av
" Marion K (Mrs Lloyd E) clk of corp Davis Feed Co Inc h65 Litchfield av
**ALDRICH ROBERT T (Jennie H) (John L Cootey) h152 Bellevue av**
Alex Peter emp Murphy Office Equipment Co res Fairhaven Vt
Alexander Alexandros (Florence) prop Sunkist Fruit Store h59 Cleveland av
" Arietta D tchr Shaftsbury r20 Church
" Carl S (Jeanette) teamster r36 Strongs av
" Carrol B (Margaret E) woodsman r20 Church
" Charles F (Marion) emp HSCo h6 Butterfly av
" Charlotte M student r80 Edgerton
" Earl M (Amelia) emp HSCo h35 Forest
" Elsie E r Lloyd M Phair
" Florence wid Ralph A r Arthur M Foote
" Frederick C (Verna N) foreman HSCo h80 Edgerton
" Frederick W (Blanche B) prop City Auto Service h13 Lincoln av
" Gladys L emp Gryphon Bldg r138½ West
" Harold G (Helen C) USMC Reserve h16 N Main
" John A pres Alexander Motors Inc res S Royalton
" Linnie Mrs emp Foley's Laundry h10 Terrill
" M Louise wid Frank G h36 Strongs av
" M Preston (Marguerite T) dental laboratory 48½ Center h35 Field av
" Margaret E (Mrs Carroll B) boarding and rooms 20 Church h do
" Marilyn F tchr NY r80 Edgerton
" Motors Inc 121 S Main pres John A Alexander v-pres-mgr Maurice B Fay
" Percival D (Catherine B) dr Red's Taxi h31 Lafayette
" Persis waitress Lindholms Diner r18 Church
" Ruth M wid Orren T elevator opr Gryphon Bldg h138½ West (1)
" William retired r157 State
Alfonso Alfred A student r76 South
" Joseph r76 South
" Mary (Mrs Salvatore) emp A R & Sons h 76 South
" Salvatore (Mary) emp Rut RR h76 South
Alford Florence L r64 Lincoln av
" Kate L wid Edward h64 Lincoln av
**ALL VERMONT EXTERMINATING CO INC 52 Washington pres Walter Blank sec-treas Mrs Marion Hildreth see p 362**
Allan James A (Alice E) packer HSCo h205 Mussey
Allard Marjorie Ann student r6 E Washington
" Mary clk CVPSCorp res Proctor
**ALLARD RAYMOND H (Bessie M) electrical contractor 52 Chestnut av h do see p 349**
" Raymond H Jr (Alice A) time keeper VM Co r70 Cleveland av
" Roscoe D (Caroline S) emp Proctor h Freeman av
" William E (Orilla) trav slsm h6 E Washington
Allcott Emma L wid Alfred H sec Darwin Greene Advertising Agency h127 Lincoln
" Robert L student r127 Lincoln av
Allen Caro,yn L tchr RHS r159 Grove
" Cordia H Mrs h25 Cottage
" Daniel W (Henrietta F) prop Allen's Tydol Service Station h50 Chestnut av
" Frederick E (Elizabeth) tr dr h109A Library av
**ALLEN FREDERICK S pres-treas Rutland Hospital res inq do**
" George (Gwendolyn) emp Rut RR h298 West
" Harriet L wid Edward J h159 Grove
" Harry r City Farm
" Mamie C hskpr Bardwell Hotel r do
" R Vincent (Anne W) furniture dealer 44 Elm h do
" Richard J (Reta M) emp Adams & Noe r140 Grove
" Shirley L Mrs waitress Depot Restaurant res Castleton
" Street Grocery John J Fucci prop 30 Allen
Allen's Tydol Service Station Daniel W Allen prop 130 Grove
**ALLIED HOME REMODELING CO Joseph A Nadeau prop asbestos sidewalls and roofing contractors 279 Main see p 346**
Allingham Jennie C state helping tchr h21 Woodstock av
Allson Francis F (Harriet) emp Rut Herald h63 Forest

HUGH DUFFY COAL CO. Automatic Heat with Anthracite
See page 358

Allson Harriet (Mrs Francis F) sten Crandall & Wysolmerski h63 Forest
" Josie wid Carl r63 Forest
**ALTOBELL ANTHONY (Mary) prop Young's Spring & Welding Works h34 Meadow**
" John L student r21 Meadow
" Josephine M nurse Rut Hosp r21 Meadow
" Louis A v-pres Fair Grounds Diner r90 Harrington av
" Victor C (Angeline) emp HSCo h21 Meadow
" Victor C Jr clk First Nat Stores r21 Meadow
" William J mach HSCo h32 Meadow
Altrui Andrew (Antoinette) tailor Varsity Shop h4 Crescent
" Frank (Marie G) retired h63 Pine
" Peter (Josephine) emp John Hancock Life Ins Co h189 Pearl
Alwill Arthur J (Marion T) supt VMCo h35 Evergreen av
" Frances M r35 Evergreen av
" Mary J wid James r35 Evergreen av
**AMATO FRANCESCO E emp Vermont Marble Co and v-pres Rutland Italian Club r129 Spruce**
Amblo Charles W (Mary) train dispatcher Rut RR h202 N Main
" Robert A (Diana M) trainman Rut RR h185 Church
Ambrose Dorothy Mrs hskpr Mrs Sarah T Hubbard h do
Ambrosini Clivia clk Marble Savings Bank r232 State
Ambrosino Derno (Jean) stone cutter VMCo h371 West
" Dino stone cutter VMCo r311 West
**AMERICAN LEGION ROOMS 122 Merchants row**
**AMERICAN LEGION RUTLAND POST NO 31 122 Merchants row Comm William J Kerrigan, vice Com Harold P Mangan fin officer Francis J O'Brien adj Maurice Doolan. Meets 2nd Mon each month at 8 p m see p 340**
" Motorists Ins Co Donald S MacInnis branch office mgr Gryphon Bldg (421)
" Oil Co Rutland Gas & Oil Co distributors 446½ West
**AMERICAN RED CROSS RUTLAND COUNTY CHAPTER chr Earl S Wright exec v-chr Amy L Perkins sec Mrs Maebelle C Temple home service sec Mrs Gladys M Capron exec sec Mrs Dorothy B Baker treas Earl McGuire see p 342**
Amery Albert E (Cora A) night mail porter Rut RR h118 Post
Amestoy William J (Diana W) slsm Economy Furniture Store r3 Leonard
Amidon Mary T (Mrs Walter F) clk Ingalls Store h27 Kendall av
" Violet L sten Rut Trust Co r27 Kendall av
" Walter F (Mary T) radiator repairing rear 17 Merchants row h27 Kendall av
Amoco Service Station Roy Ross prop 446½ West
Amoriello Delia emp Dick Dress Co r92 First
" Dorothy A emp A R & Sons r92 First
" Genevieve T emp Dick's Dress Co r92 First
" Joseph (Vincenza) emp HSCo h92 First
" Lena emp A R & Sons r92 First
" Mary J emp A R & Sons r92 First
Amsden Margaret E emp Charles Tuttle Co r25 Killington av
Andersen—see Anderson
Anderson Anna C wid John h E Proctor rd c Rutland
**ANDERSON AXEL J (Jane O) pres-treas United Chemical Co Inc special agt Conn Mutual Life Insurance Co and (Olney Apartments and Church Hill Apartments) h 23E Center**
**ANDERSON C ARVID (Agnes B) (Carbine Clothing Co) h7 Seabury**
" C Marion tchr Lincoln Sch h50 S Main
" C Robert r72 Baxter
" Carl (Anna) mach HSCo h8 Chaplin av
" Carl F (Catherine A) emp HSCo h46 Watkins av
" Carl John (Hanna I) h158 South
" Charles (Selma C) retired h20 Wales
" David E (Margaret) emp VMCo h207 Columbian av
" Esther E chief office deputy US Marshal r29 N Main
" George A (Marion E) elec Dean L Judkins h3 Meadow la
" Gustaf A (Emily P) emp VMCo h37 Evergreen av
" Harry E (Bertha M) emp American Fork & Hoe Co Wallingford h204 Lincoln av
**ANDERSON JANE O (Mrs Axel J) (Olney Apartments and Church Hill Apartments) and sec United Chemical Co Inc h23E Center**
" Jennie C wid Adolf hskpr 72 Stratton rd r do
" John lab r66 Wales
" Lillian M h9 Court
" Marie E office supvr Met Life Ins Co r8 Chaplin av
" Marion (Mrs George A) assembler Modern Linen Laundry Service h3 Meadow la
" Mary Jane student r7 Seabury
" Matilda wid Gustaf h29 N Main
**ANDERSON PAUL F agent F A Field & Son r29 N Main**
" Richard A student r207 Columbia av
" Robert C (Beverly) emp Ry Exp h72 Baxter
" Robert J student r7 Seabury
" Selma C (Mrs Charles) prop Sally Ann Bakery h20 Wales
" Sena Swedish Massage Service Bldg (501-502) h15 Cottage
" William A slsm Carbine Clothing Co r7 Seabury
**ANDREWS CHARLES M (Marie C) prop Mac's Deluxe Diner prop Rutland Tire & Auto Sales and pres-treas Rutland Automotive Sales Corp h7 Newton**
" Hattie M r47 West
" Joan student r8 Woodstock av



NATIONAL LIFE INSURANCE COMPANY HOME OFFICE MONTPELIER VERMONT PURELY MUTUAL—ESTABLISHED 1850
Vermont's ONLY Home State Life Insurance Company
R. W. Griffith
Leonard W. Byrne
Mead Bldg.
Rutland Tel. 1000

" John Jr r1 Nickwakett
" Judith student r8 Woodstock av
" Katherine wid Elhanan L h18A Cottage
" Mabel A Mrs emp 35 Merchants row r132 State
Andrus Ernest S (Mary H) shipping clk W C Landon & Co h57 Lincoln av
" Mary O wid Frank C r57 Lincoln av
Angelis George (Etta) chef Rut Rest r6 Preville av
" Kereakos chef Rut Restaurant h6 Preville av
Anoe Bernard F (Gertrude M) meat cutter First Nat Store h47 North
" Frederick L (Grace M) meat cutter 145 State h112 Maple
" Reynolds John (Mary D) emp Dezero & Randall h21 Crescent
" Richard F (Marie) emp First Nat Store h 80 Cleveland av
" Robert J student r112 Maple
Anthony Dennis J retired h44 Wales
" Nora B h21 East
Anthony's Store Glenn H Perkins prop confectionery and ice cream 59 Center
Anzalone John C student r53 Forest
" Joseph S emp Rut RR r53 Forest
" Mary A student r53 Forest
" Salvatore (Rose) emp Rut RR h53 Forest
**APPELL LEONARD A (Ednah) realtor real estate broker and insurance 47 Merchants row (7) h31 North see p 374**
Apple A Edward (Abigail G) clk of corp treas and mgr David's Shoes Inc h9 Court
Aqualina Guy (Irma) emp Tucker Const Co h26 Howard av
Aquistapace Massimo (Giovanna) carp h116 Jackson av
Archambault Leon J (Florence) emp HSCo h 133 Holly
" Leon J Jr USA r133 Holly
Argo W Leslie retired r64 Elm
Armory—see Rutland Memorial
Armstrong Elizabeth S (Mrs Robert S) dental hygienist Norman F Johnson h9 Royce
" Gordon C (Mildred D) mech Sheehan Motors r19 Pine
" Mildred O (Mrs Gordon C) mach opr Dick's Dress Co r19 Pine
" Robert S (Elizabeth S) traffic mgr HSCo h9 Royce
Arnado Benny (Mary F) emp PWCo h46 Howe
Arnoll Irene M wid Robert C h5 Spellman ter
Aronson A Gustaf h98 Fairview av City Park
" Anna emp Mass r98 Fairview av (City Park)
" Hilga r98 Fairview av City Park
Arthur Agnes M (Mrs Warren P) library asst Rutland Region Free Public Library Comm h47 Lincoln av
" Harold T farm wkr r30 Stratton rd
" Hugh F (Frances M) slsm Ward & Son h 83 Temple
" John F student r47 Lincoln av
" Robert W student r47 Lincoln av
" Warren P (Agnes M) jan Dana Sch h47 Lincoln av
Arzberger Katherine B (Mrs Earl F) clk Economy Dept Store res W Rutland
Ash Marvel clk CVPSCorp r4 Aiken pl
**ASHLAND HOMER B (Harriet M) supt Rutland Public Schools h46 Kingsley av**
Ashley John emp Rut RR r8 Wales
Asp Carl W (Anna M) retired h37 Hazel
Astbury Rose M wid Richard hskpr 44 N Main r do
Atherton Adabelle wid Edward h27 West
Athletic Field River n Dorr's Bridge
Atkinson Owen J (Anna C) auto mech 92 Willow h128 Oak
Atlantic Service Station William H Schlieder prop 417 West
" & Pacific Tea Co The Great Leonard Bouton mgr grocery dept Roger W Cappello mgr meat dept 109 West
Atwater Harley E (Mabel) clk Rut RR h55 Kendall av
Atwood Alden R emp H P Hood & Sons r19½ Merchants row
" Elizabeth F student r Marvin C Atwood
" Leon M (Fannie M) emp Hunt's Greenhouse h71 Wood av
" Lloyd E (Elizabeth E) USA r19½ Merchants row
" Lorenzo (Dorothy) weather stripper h Forest Way res RD1 Post rd
" Marvin C (Florence F) farmer h Pittsford rd Rte 7 RD1
" Royal C (Marion) farmhand Pinnacle Ridge Farm h N Grove RD1
" Urban (Viola S) emp H P Hood & Sons h h19½ Merchants row
" Viola S (Mrs Urban) clk Rut Hosp h19½ Merchants row
Auger Francis D (Lucille) slsm trainee Socony Vacuum Oil Co h27 West
Aulis Gerald A Rev (Alice K) pastor Advent Christian Church h60 West
Ausheles Vera clk Fashion Shop r32 West
Austin Arthur S (Virginia M) motor assembler Kendrick & Davis Lebanon NH h42 Jefferson
" Gerald M emp HSCo r19 Curtiss
" Harold H painter h45½ Pleasant
" Harriet E Mrs med sec White River Jct r211 Pearl
" Howard emp Rut RR r38 Cottage
" Jeannette M pharmacist Rut Hosp r42 Jefferson
" Lottie M wid Wesley h32 Elm
" Louise wid John r49 Cleveland
" Mary Virginia clk HSCo r42 Jefferson
" Merrill J r32 Elm
" Mildred V emp Dick's Dress Co r32 Elm
" Parke H jan R H Sch r32 Elm
" Richard G (Ellen) emp HSCo h40 Cottage
" Virginia M (Mrs Arthur S) clk Berwick Smoke & Gift Shop h42 Jefferson

**Union Furniture Co.** 73 Merchants Row Phone 1524
*Tops in Quality.. Bottoms in Price*
Vermont's Leading Furniture Store

Austin William P (Ina L) maintenance man Rut Sch Dept r32 Elm
Averill Walter B (Sally M) staff asst US Forest Service res Middlebury
Avery Edward J (Beatrice E) emp Rut RR h114 Walnut
" Katherine C wid Parker W h56 Edgerton
Avey Josephine wid Fred h160 S Main
Axelson J Elizabeth teller Killington Nat Bank h65 Jackson av
**AXELSON JENNIE K asst treas Rutland Trust Co r65 Jackson av**
Ayer Eldred G (Rachel A) emp International Paper Co h149 Allen

BABBITT ETHEL L wid Nelson r42 Cleveland av
" John R (Ada) farmer h Pittsford rd RD1
**BABBITT MOTORS INC Ford agency 170 S Main pres-treas Samuel B Babbitt see p 314**
" Nancylee student r71 Lincoln av
**BABBITT SAMUEL B (Lillian H) pres-treas Babbitt Motors Inc h71 Lincoln av**
Babcock Melvin C (Dorothea U) clk M&W Co h20 E Washington
Baccei Andrew G (Andy) (Mary) draftsman Vermont Marble Co h55 Pierpont av
" Edward F (Mary) budget mgr Abel's Inc res Proctor
" Elsie (Mrs Josiph J) emp AR&Sons r West C Rutland
" Joseph J (Elsie) r West C Rutland
" Olderige (Louise) retired h West C Rutland
**BACCEI REMO J (Dorothy L) mgr Champlain Valley Fruit Co Inc h112 Harrington av**
Bachand Arthur (Yvonne A) lab N Clarendon h260 Chase
" Edward A (Anna M) truck dr h132 Robbins
" John A emp R J Creed r260 Chase
" Leopold J taxi dri Charles H Francis r260 Chase
" Margaret L WAC r260 Chase av
" Muriel R nurse 132 Robbins r do
" Norbert J (Mary) fuel oil dlr h132 Robbins
" —see Bashaw
Backon Isadore (Eleanor) tailor 20 Center h30 Madison
Bacon Arthur emp Knights of Columbus r22 Madison
" Irene H wid Lawrence E emp Rut Hosp h117 Crescent
Badger Florence J Mrs opr NET&TCo r95 Forest
Badgewick Margaret (Mrs Peter A) emp M H Fishman Co h135 South
" Peter A (Margaret) mach PWCo h135 South
Badlam Block 39-41 Center
Bagdziewicz Boleslaw r45 Washington
Baggarly Whitney L (Jane P) emp Van Buren Lumber Co h West C Rutland
Baggott Charles H (Rosalie) lineman NET&T Co h18 Pine
" Rosalie (Mrs Charles H) laundress Pratt Convalescent Home h18 Pine
Bagley Myra A h50 Pleasant
Bailey Alice S wid Thomas r19 E Washington
" Barbara A Mrs tchr Cheney Hill Sch r Marvin C Atwood
" Charles A (Marguerite) supt foundry dept PWCo h48 Bellevue av
" Gertrude F wid Frederick R r53 Elm
" Helen M tchr RHS r65 Crescent
" Kenneth E (Doris E) mech Rut Automotive Sales Corp h9 Clover
" Roy W (Florence R) retired h176 Grove
" Ruth F clk Economy Dept Store r54 S Main
" William emp Rut RR r Hotel Hamilton 160 West
Baird Clarence C (Joyce) emp Rut RR h62 East
" Doris r168 Adams
" Evelyn R Mrs hskpr Frank J Chamberlain r do
" Frederick R (Carrie L) truck dr h238 S Main
" Hadley E r40 Grant av
" Jane r Mrs Blanche P Squier
" Jennie L wid Fred I h40 Grant av
" Leslie (Gerda C) h168 Adams
" Mary D wid Clark R h Pittsford rd rte 7RD1
" Philip S (Evelina M) emp VMCo h129 Library av
" Raymond C (Evelyn R) emp VMCo h30 Summer
" Walcott D (Dorothy M) fireman RFD h40 Grant av
Bairstow—see Barstow
Baker Amelia E wid Clyde clk-sten Rut RR gen freight claim dept h116 Robbins
" Anna E r62 Williams
" Anna M wid Fero W h113 Granger
" Arthur G (Lillian B) retired h175 Grove
" Beatrice R (Mrs F Bernard) clk J C Penney Co h46 Hazel
" Charles E cook Hubbardton h19 Wales (8)
" Dora E h35 Elm
**BAKER DOROTHY B (Mrs Irving H) exec sec Rutland County Chapter American Red Cross h79 North**
" Edna H wid Dana J h110 Jackson av
" Edward USA r34 High
" Edwin C (Mary E) retired h62 Williams
" F Bernard (Beatrice R) emp VMCo h46 Hazel
" Francis emp Adams & Noe r298 West
" Francis W carp r39 Cleveland av
" Frederick D (Antoinette) asst mgr F W Woolworth Co h256 S Main
" Gladys M (Mrs Marshall) clk MW&Co h40 Cleveland av
" Harold W r298 West
" Ima h24 Mansfield pl
" Irving H (Dorothy B) emp E Hartford Conn h79 North



**Murphy Office Equipment Co.** A Complete Source for Equipment & Supplies for the Office
9 EVELYN ST. PHONE 2788

" Marshall (Gladys M) carp h40 Cleveland av
" Norman F (Bernice) elec welder Rut RR h62 Baxter
" Peter F (Iola A) emp Oakman Elec Supply r Mrs Ilda Trinci
" Quincy M (Hazel M) patrolman RPD h34 High
" Quincy M Jr (Lena D) mech Rut Buick Co h34 High
" Rena r8 Wales
" Sarah M Mrs hskpr William E Navin r do
" William r City Farm 218 Stockwood av
Balch Celia A wid Edmund r6 Ross
" Eleanor Mrs r123 Library av
" Harmond W (Edith L) carp Charles Noyes h201 Church
Balcom Norman applicator Allied Home Equipment Co r Morris Inn
" Norman L applicator Allied Home Remodeling Co r59 West
Baldwin A Wheeler (Dorothy M) dental mech M Preston Alexander res West Rutland RD1
" Charles A (Henrietta) lab h65 Baxter
" Frederick L emp Coca-Cola Bottling Co r65 Baxter
" Helen wid Lathrop r28 High
" Hial F (Muriel) eng Rut RR h4 Ross
" Marshall L student r65 Baxter
" Norman C(Mavis)body repairman Babbitt Motors Inc res Pittsford
Balian John (Rose) applicator Allied Home Remodeling Co res Clarendon Springs
Balin Joseph mgr Colonial Warehouse and Distributing Co res Belmont Mass
Ball George A (Sophie) retired h35 Evergreen av
" Mary wid Clarence F h23 Washington
Ballantyne Jessie J K wid John E r55½ Summer
Ballard Constance B (Mrs Dennis J) waitress Kong Chow Restaurant h30 Summer
" Dennis J (Constance B) farmer h30 Summer
" Gordon J student r4 Avenue A
" J Tilly (Jeannette) retail mgr 109 Lincoln av r26 Woodstock av
" Lucy L wid Judson T h26 Woodstock av
" R Thomas student r4 Avenue A
" Raymond T (Clara) mech Burke's Garage h4 Avenue A
" Robert E emp Rut RR r108 Wales
Ballou Frances wid Orris C clk Rut RR r55 Morse pl
" Margaret L wid Orris C h41 S Main
" Robert special officer RPD h55 Morse pl
Balmos Myrtle (Mrs Theodore C) emp A&P h28 Elm
" Theodore C (Myrtle) emp VMCo h28 Elm
Bancroft Frank N (Evelyn) emp US Govt h45 E Washington
Bania Albert (Genevieve) eng Rut Hosp res W Rutland
" Stanley J (Sophie) mech Staso Milling Co Castleton h West C Rutland
Banik Martha glove mkr res Proctor
" Michael (Martha) emp VMCo h108 Robbins
Banister Rachel A clk Marble Savings Bank h158 Pearl
**BARBAGALLO ALFEO J (Mary V) emp Modern Linen and treas Sons of Italy Columbus Lodge No 414 h43 Union**
" John E student r43 Union
" Vennera wid John V r43 Union
Barber Florence M student r119 Harrington av
" Glenn (Harriett) farmer r Delbert F Spaulding
" Harriett (Mrs Glenn) emp Economy Store h172 Ash
" Horace E (Frances W) slsm Champlain Valley Fruit Co h21 Deer
" Mary Mrs emp Pratt Convalescent Home h121 State
" Nina M Mrs r125 South
" Ralph O fireman Rut RR h47 Pleasant
" Ralph mill wkr C Rutland h43 Union
" Raymond R (Beverly M) h Cosentino Apts (8)
" Robert D (Mabel E) moulder HSCo h119 Harrington av
" Robert H (Alice M) r119 Harrington av
" Victor emp Rut Hosp r46 Nichols
" Winifred E wid George r68 Pine
" Winnie emp Rut Hosp r do
Barclay Robertine Mrs emp Mike's Lunch h8 Wales
" William L (Jane) prop Eagle Inn h66 Wales
Bardsley Walter flying inst Rutland Municipal Airport r30 Church
**BARDWELL GRILL THE G Ralph Lovell mgr 130 Merchants row**
**BARDWELL HOTEL James T Brown mgr 132-142 Merchants row see p 365**
" Hotel Barber Shop (Philip Valleroli and Salvatore B Mirti) 140 Merchants row
" Kenneth (Velma) carp h19 Wales (10)
" Stephen (Edna) retired h138 Strongs av
Barker Albert H carp r Post rd RD1
" Albert J (Bernice L) emp Carman h Post rd RD1
" Alfred G (Hazel F) truck driver Romano Bros h6 Clover
" Beverly J student r34 North
" Elroy A (Hazel E) slsm Rutland Buick Co h34 North
" Marion H wid David A nurse r59 Chestnut av
" Norman H (Celia D) emp VMCo h59 Chestnut av
**BARKER RAYMOND D (Thelma) washed sand crushed stone excavating and trucking 57½ Jackson av h57 do see p 347**
Barnard Ellen H (Mrs Reginald A) nurse Rut Hosp h135 Grove
" Reginald A (Ellen H) emp CVPSCorp h135 Grove

**F. B. HOWARD CO., Inc. - *Jewelers***
MULTI-FACET DIAMONDS
PHONE 919 Keep-Sake Diamonds 7 CENTER ST.

Barnes Albert student r16 Evelyn (12)
" Erwin emp Val Preda Motor Co r1 Tenney Brook ct
" Erwin F (Patricia M) emp office CVPS Corp h6 Tenney Brook ct
" Frank E (Mattie Jane) retired h Forest Way c Post Road ext RD1
**BARNES HOWARD P (Katherine C) mgr Rutland Steel & Supply Co h84 Dorr dr**
" Warren F (Elizabeth L) painter Board of Education h Post rd ext RD1
Barnett Francis (Joyce) recruiter USA h25 Cottage
**BARNEY JOHN A (Helen B) realtor and custom made clothes 50 Prospect h do see p 373**
Barone Antonio (Concetta) retired h87 Granger
" Joseph retired h93 Granger
" Nicholas A (Irene E) h87 Granger
" Pasquale asst baggage master Rut RR r87 Granger
" Thomas M emp Green Mt Handle Co r93 Granger
Barr Jane M Mrs clk Charles Sterns & Co h87 Library av
Barrett Adolphus E (Edith M) emp Barker's Garage h212 Mussey
" Agnes M bkpr Babbitt Motors Inc r9 Kendall av
" Anne T nurse r7 Jackson av
" Catherine E nurse NY r7 Jackson av
" Catherine E cook Howe's Coffee Shop r41 Pine
" Charles A (Elsie M) mach LIWks h20 Baxter
" Charles E (Geraldine) emp W H Cranton Insulation Co h98 Curtis av
" Charles F emp Albany r20 Baxter
" Charles F prop Vt Reliable Upholstering Co h41 Pine
" Charles H (Mary) lab h110 Curtis av
" Constance S clk MW&Co r14½ Cottage
" Edith M wid Eber E emp Foley's Laundry h179 Granger
" Gloria E clk Central Terminal h10 E Center
" James E (Catherine) elec h203 State
" James J emp Rut RR h41 Washington
" John J (Anna M) slsm Goddard Baking Co h86 Woodstock av
" John P bartender Rutland Country Club r20 Baxter
" John W fireman Rut FD r94 Center
" Margaret M credit mgr Economy Dept Store r7 Jackson av
" Mary Anne (Mrs Robert A) dental asst Earl E Johnson r25 Marble av
" Mary B asst Dr C E Fagan r22 Nichols
" Neville J (Lorraine) patrolman RPD and prop Candy Corner h118 Crescent
" Raymond W garage 217 Mussey r do
" Richard J (Winifred E) painter h169 N Main
" Robert A (Mary Anne) emp Rut Confectionery r25 Marble
" Sarah E wid Bert A h22 Nichols
" Stewart emp A&P Tea Co r179 Granger
" Thomas E (Veronica A) supt Mead Bldg h14½ Cottage
" Thomas E Jr r14½ Cottage
" Vivian wid Ellery J h217 Mussey
" Walter J (Margaret L) city assesor h7 Jackson av
" Wayne A USN r212 Mussey
" William J (Valentine N) emp Rut RR h134 South
Barringer Earl (Freda) retired h14 Elm
Barron Ellen S wid James K r99 Park av
" James P (Sarah) fireman RFD Sta 1 h53 East
" Richard M (Mary) fireman RFD r99 Park av
Barrows Alva Mrs dom h73 Pine
" Fred W (Vera G) carp h Post rd ext RD1
" Ruth emp Foleys Launderers Dry Cleaners r47 Grant av (2)
" Walter K retired h Jasmin la
Barrucco Amelia (Mrs Ralph) emp AR&Sons h140 Spruce
" Ralph (Amelia) emp HSCo h104 Spruce
Barry Richard J (Grace H) emp Country Club h61 Field av
" Stuyvesant P (Alice) inst Rutland Jr College res East Pittsford
Bartalena Dante (Romida) retired h27 Hopkins
Bartenstein Claus (Evelina) art studio 39½ Center (3) res North Sherburne
" Evelina (Mrs Claus) dressmaker 39½ Center (3) res North Sherburne
**BARTER WEBSTER D (Catherine E) prop Barter's Music Store h38 Nichols**
**BARTER'S MUSIC STORE Webster D Barter prop musical merchandise 46 Center see top lines and p 393**
Bartholomew Clifford H (Beatrice) emp HS Co h17 West
" Helen E wid Howard h235 Church
" Wayne B carp John Russell r135 Church
Bartlett Arthur C (Alma F) blacksmith h91 Maple
" C Earl (Frances M) emp HSCo h9 Evergreen av
" Edward T (Helena E) truck dr h Cosentino apts (5)
" Erlene F opr NET&TCo r9 Evergreen av
" Eva M (Mrs Lawrence T) asst bkpr Killington Nat Bank h126 Library av
" Florence E clk A Rosenblatt & Sons Inc res W Rutland
" Jeannette C WAC r7 Killington av
" Lawrence T (Eva M) h126 Library av
" Margaret emp K Mfg Co res Proctor
**BARTLETT NORMAN E (Rose H) clk of corp mgr Rutland News Co Inc h133 Grove**
" Paul E lineman Frank A Tucker r170 Lincoln av
" Roland L (Sylvia) USA r14 Sheldon pl
" Sylvia M (Mrs Roland L) bkpr Howe's Coffee Shop r14 Sheldon pl
**BARTLETT STUDIO William C Bartlett prop photography 39½ Center (7-9) see p 394**



RUTLAND LUMBER CO. - Tel. 548
**Bird's Roofing, Celotex Insulation, Paints**

" Wilfred J (Malvina) eng Rut RR h7 Killington av
**BARTLETT WILLIAM C prop Bartlett Studio r91 Maple**
Bartley Helen nurse Rut Hosp r do
Barton Carl A (Ethel M) slsm h121 Pearl
" Howard R (Clara R) supt 29 E Washington h22 do
" Oscar M (Fannie A) tool mkr HSCo h17 Royce
Bashaw Dorothy M Mrs nurse 10 Leonard h do
" Edmund J (Evelyn R) clk H P Welch h123 Park av
" Frank C (Lois E) clk Wilson Clothing Co h107 Crescent
Bassett Edwin P Jr student r50 Nichols
" Elizabeth tech Rut Hosp r do
" Elwin E (Bernice G) woodsman h Gleason rd RD2
" Lois I office mgr Wilson Sports Equipment Co r92 Center
" Thomas M student r50 Nichols
Batchelder Elva P dom nurse r56 Grove
" Eugene E (Gladys) mech J L Cootey h59 Pleasant
Batease Henry H (Murdena J) h38 Cottage
" Murdena J (Mrs Henry H) seamstress Fashion Shop h38 Cottage
Bateman Vernon pressman Tuttle Pub Co Inc res Mendon
Bates Joseph A (Lillian) h176 S Main
" Robert E bellhop Berwick Hotel r West Proctor rd C Rutland
Battise—see Batease
Battles Ethel G (Mrs Thomas J) seamstress Economy Store h70 Baxter
" Francis D (Frances I) emp Rut RR h100 Granger
" Henry J student r50 Engrem av
**BATTLES HENRY P (Winifred C) city clk and purchasing agent city of Rutland h50 Engrem av**
" Jean A emp Met Life Ins Co r50 Engrem av
" John C (Patricia) emp RFCCo h119 Maple
" John C emp Laconia Roofing & Siding Co r100 Granger
" Lena M Mrs laundry 77 North h do
" Lorna R (Mrs Raymond J) clk Seward's Dairy Inc h77 North
" Marguerite M opr NET&TCo r50 Engrem av
" Raymond J (Lorna) supt Modern Linen Co h77 North
" Richard F emp Modern Cleaners & Tailors r100 Granger
" Thomas J (Ethel G) emp PWCo h70 Baxter
" William B (Beatrice C) credit mgr Canney Plue Inc h83 Crescent
Bauer Frank J (Mildred W) draftsman VM Co h85 Davis
" Mildred W (Mrs Frank J) nurse 85 Davis h do
Bavis Joseph S (Eva I) asst mgr Singer Sewing Machine Co h51 West
Bazinet Leon D (Rose) emp H P Welch Motor Trans Co h54 Pleasant
Beadle Barbara wid George h13 Elm
Beale Charles D (Pauline M) osteopathic physician Mead Bldg (17-18 and 21) and city health officer and milk insp h105 Center
Bean Charles E (Neva E) driver Ry Express Agency h49 East
" Francis I (Grace) prin Meldon School h84 Crescent
" Ralph R (Grace H) asst chief RFD h45 Evergreen av
" Roy E (Winifred E) eng Rut RR h65 Temple
" —see Beane
Beane Florence D wid Wilfred r84 East
**BEANE HAROLD M (Dorothee B) v-pres Ray Beane Inc h1 Belmont av c North ext**
**BEANE RAY INC battery service, vulcanizing, tires and auto accessories 75-77 Wales pres-treas Raymond R Beane, v-pres Harold M Beane see p 313**
**BEANE RAY SERVICE DEPT Ray Beane prop 51 Washington see p 317**
**BEANE RAYMOND R (Ethel S) pres-treas Ray Beane Inc prop Ray Beane Service Dept h Hillcrest rd c Bellevue av ext**
" Ruth Mrs hskpr 106 S Main r do
" —see Bean
Bearor Alice emp Fair Grounds Diner Inc r34 Killington
Bearss Leslie M USA r43 Kendall av
Beaschau Carl F (Irene M) emp VMCo h Cold River rd PO N Clarendon RD1
" Mary R h116 State
Beatty Patricia tchr Vt Assn for the Crippled Inc r212 Grove
Beauchamp Alfred J student r148 Adams
" Arthur Z retired h128 State
" Cecile D emp 47 Kendall av r do
" Edna H sten Rut Herald r148 Adams
**BEAUCHAMP FRED (Irene R) (Beauchamp & O'Rourke) h148 Adams**
" Frederick H (Cora) truck driver Pico Produce Co h216 Lincoln av
" Joseph (Eva) mach Rut RR h252 West
" Joseph A (Ruth A) emp Ray Beane h216 Lincoln av
" Mary J clk Killington Nat Bank r148 Adams
" Robert W student r148 Adams

**BARTER'S MUSIC STORE** 46 CENTER ST. Tel. 1886

PIANOS, RADIO INSTRUMENTS, RECORDS, MUSIC See page 393

**BEAUCHAMP & O'ROURKE** (Fred Beauchamp and William A O'Rourke) pharmacists 51 Merchants row see under name

**BEAUCHAMP & O'ROURKE**

**GRADUATE PHARMACISTS**

Prescription Druggists
Truss Specialists

Patent Medicines at Cut Rate Prices

CONFECTIONERY
CIGARS, ETC.

Tel. Conn. 235

51 Merchants Row RUTLAND, VT.

Beaudry Catherine J Mrs emp Tampax Inc h103 Forest
" Lawrence J (Harriet) truck driver H P Welch Co h4 Stratton rd
" Lucille (Mrs Reginald) emp S S Kresge Co h145 Granger
" Reginald (Lucille) painter h145 Granger
" Robert tr dr John Welch Coal Co r87 State
" Ruth V r103 Forest
Becker Benjamin R (Sally A) slsm Vt Elec Supply h18 North
Bedaw Leon E (Winifred R) asst mgr Wirthmore Feed Co h116 Robbins
Beddoe Robert (Nancy) emp Seward's Sales & Service res Shelburne Center
Beebe Mary F cashier 109 Lincoln av r160 West
" Myron J (Florence P) farmer h McKinley av Mill Village RD1
Beggi Cleto (Lou) factory wkr h57 Barrett Hill C Rutland
" Lou (Mrs Cleto) emp AR&Sons h57 Barrett Hill C Rutland
Beinhower Mary K wid Irvin I h25 N Main
Belaire Peter F emp Hotel Berwick r51-55 Center
Belden Charles H (Mary A) lineman Frank A Tucker h260 Lincoln av
" Darwin E deputy sheriff h66 Grove
" Joseph C (Lenora) h98 Strongs av
Belding Mabel B wid Walter h79 Davis
Belfore Amelia examiner Rut Lingerie Co Inc r288 West
" Charles (Catherine) trucking 90 South h do
" Joseph A (Mary M) slsm Bove Distributors h91 Vernon
Bell Allan right of way man CVPSCorp res Pittsford Mills
**BELL BENNETT D (Miriam P) prop Bennett Bell Agency and treas Rutland Chamber of Commerce h8 Billings av opp Howard av**
**BELL BENNETT AGENCY Bennett D Bell prop special agt Equitable Life Assurance Society of United States and general insurance and real estate 98 Merchants row (24A) see p 372**
" Dana J (Eleanor) slsm Wilson Clothing Co h136 Maple
" Edward J (Mary A) retired h184 Woodstock av
" Edward N (Mary D) retired h95 Maple
" Philip R (Eileen O) agt Prudential Ins Co h141 Grove
Bellamy Arthur N (Lillian F) elec CVPSCorp h10 N Main
Bellany George L emp HSCo h9 Park
Bellerose Alberic H (Gertrude S) physician 19 West h3 Belmont av
" Lena G wid Alberic H h19 West
" Maurice N physician 19 West r do
Bellmore Arthur C (Agnes I) cond Rut RR h121 River
" Arthur J student r121 River
" Bernard C emp GE Pittsfield Mass r121 River
Bellomo Antonio prop Bellomo's Beauty Salon r31 Forest
" Antonio h86 Franklin
" Joseph (Antoinette) grocer 31 Forest h29 do
" Maida A Mrs dressmkr 4 Highland av h do
" Mary A r86 Franklin
Bellomo's Beauty Salon Antonio Bellomo prop 36 Strongs av
Bellows Orphia wid Curran E r120 Library av
Bellville Clare A (Mrs Orville H) clk Wolk's Style Shop h75 Killington av
" Orville H (Clare A) pipe fitter VMCo Proctor h75 Killington av
Ben-a-jan Albert in charge Green Mt Handle Corp res Brooklyn NY
Benard Edward W (Alice) emp VMCo h6 Freeman av
" Jean emp Bus Terminal r6 Freeman av
**BENDERLY BEN (Bernice) pres-treas-mgr Rutland Bus Co Inc h19 North**
**BENDERLY BERNICE (Mrs Ben) sec Rutland Bus Co Inc h19 North**
Benedict Charles J (Harriet R) emp GICCorp h69 Grove



24 HOUR **Ambulance** SERVICE

**SPENCER FUNERAL HOME**
C. W. SPENCER & SONS, INC.
Established 1894 RUTLAND, VT.

TEL. **88-W** Day or Night

**BENEVOLENT PROTECTIVE ORDER OF ELKS NO 345 Exalted Ruler, Charles J Hinchey; Esteemed Leading Knight, Albert A Cree; Esteemed Loyal Knight, Howard H Manley; Esteemed Lecturing Knight, Leo F Keefe; sec, William P Keavney; treas, Dominic F Flory. Meets 2nd and 4th Thursday 8:30 p m Rutland Savings Bank Bldg see p 337**
Benham Accounting Co The Duane H Benham prop 7 Porter
" Duane H (Marion F) prop The Benham Accounting Co h7 Porter
" Howard H (Anna) emp HSCo h8 Stratton rd
" Shirley student r8 Stratton rd
Benincasa Anna L emp AR&Sons r10 Meadow
" Charles A (Jennie) emp PWCo h10 Meadow
" Jean L emp Rutland Herald r10 Meadow
" John student r10 Meadow
" Laura J gen supt AR&Sons r10 Meadow
Benjamin Mabel M wid Elnatha r119 Church
Bennett Charles W (Josephine A) comp The Tuttle Pub Co h112 Library av
" Musette E wid Thomas L h76 Jackson av
" Theresa E clk Fisherman's r112 Library av
Benoit Jennie emp Dick's Dress Co r23 Hopkins
Benson Clara A (Mrs Louis) physician Mead Bldg (35-36) res Pittsford
Bentley Ruth R piano tchr 39 Crescent h do
Benware Arthur I emp Congdon Lumber Co r18 Church
" Frances A sten State Mutual Ins Co r129 Library av
" Harley (Beulah) foreman Congdon Lumber Co h68A Church
Benway Harold D (Myra) meat cutter First Nat Store h2½ N Main
Beretta Hilda sec CVPSCorp res Proctor
Berg Anna E clk PWCo r141 Holly
**BERG FRANCIS J (Adeline) mgr J C Penney Co Inc h119 S Main**
Berger Louis (Kay) (Rosen & Berger Auto Parts) res E Wallingford
" Marvin S (Jean) Vt mgr W H Cranton Insulation Co Inc h59 Grove
Bergstrom Donald E economist r6 Porter
" Edward C USA r Hamilton Hotel
" Edwin E (Marion G) prop Bergstrom's Nursery and 4-H Club agt Rut County Extension Service h6 Porter
**BERGSTROM OSCAR S mgr Hotel Hamilton h do**
" Warren H student r6 Porter
Bergstrom's Nursery Edwin E Bergstrom prop 6 Porter
Beriau Albert A mech Babbitt Motors Inc res Pittsford
" Arthur R jan Rut Pub Sch res Pittsford
" Arthur R Jr (Mary) mech Babbitt Motors Inc res Pittsford
Berkshire Tractor Co Inc Reginald L Foster mgr tractors 274 S Main
Bernardo Mary F (Mrs Vincent) stitcher Rut Lingerie Co Inc h85 Forest
" Vincent (Mary F) prop Bernardo's Shoe Repair Shop h85 Forest
Bernardo's Shoe Repair Shop Vincent Bernardo prop 13 Evelyn
Bernell Nellie L wid Charles r Loretto Home
Berry Frances sec W E Ashton r62 Chestnut
" George M plumber Adams & Noe h141 State
" James plumber r141 State
" James L (Evelyn L) h59 Pine
" Robert E (Janice) slsm h17 N Main
" R Hazel inst Rut Hosp r do
" Richard O (Avis W) slsm h16 N Main
Bershaw Delore M (Gladys) emp HSCo h14 Jackson av
" Gladys (Mrs Delore M) emp RFCCo h14 Jackson av
Bertha's Beauty Shoppe Mrs Bertha M McMahon prop 61 Center
Berwick Hotel Block 51-55 Center
" Hotel Rutland Hotel Co Inc operators Richard W Henderson resident mgr 51-55 Center
" House Barber Shop Joseph J Celentano prop 49 Center
" Old Tavern Restaurant Rutland Hotel Co Inc props restaurant 39 Wales
" Smoke and Gift Shop Harold E Ingalls prop news room Berwick Hotel 55 Center
Bess Essie A wid Joseph O clk Ingall's Cigar Store h45 Edgerton
Bevins Winston G (Iris C) r93 Park av
Beyer Edward (Elizabeth A) emp Rut RR h26 Hopkins
Bianchi Gerolimo (Mildred) lineman Western Union Tel Co h109 Fairview av City Park
Biczko John W (Margaret) rte slsm GICCorp h49 North
Bidgood Elsa M nurse 79 Center h do
**BIERWIRTH GEORGE E (Margaret C) asst mgr Central Vermont Public Service Corp h5 Charles**
" George E Jr emp Vermont Exterminating Co r5 Charles
Bigdon Frank (Mary) emp VMCo h90 West C Rutland
Bigelow Bertrand (Caroline A) retired h38 Summer
" Christina R wid Frank L h44 Kingsley av
Biggi Clito(Lou)emp VMCo h Banett Hill rd
Bill & Mike's Diner William P Daley prop 1 Strongs av
Bill's Shoe Shine Parlor Wilfred J Du Sablon prop 136 Merchants row
Billado Clyde A (Anna T) mason h Park Way
**BILLADO FRANCIS W (Ruth) lawyer 56½ Merchants row (515-520) and (Bove, Billado & Dick) and Col Vermont State National Guard h67 Edgerton**
" Regina H wid Jason A h191 Lincoln av
Billings Alvah B prop Meadow Brook Roller Skating h194 S Main
" Anna H tchr Meldon School r17A Kingsley av
" Lillie E (Mrs Charles H) clk Economy Dept Stores res Proctor

SMITH PAINT and WALLPAPER CO. 80 West St.
TEXOLITE WATER PAINTS—GOLDSTRIPE BRUSHES Tel. 805

Billings Minnie wid Fred P r55 Bellevue av
" Norma emp 77 N Main r do
Bingham Edward C (Helen F) retired h139 Holly
Bioty John J (Antoinette M) slsm Perry E Bove h24 Royce
" Max W (Jane) bartender The Palms h9 Avenue D
Birch Ebe H driver Vt Transit Co res West Rutland
Birchard Earl H (Anna Y) mech IPCo h Gleason rd RD2
Bird John E (Jane) emp Lovell's Food Shop r60 Cleveland
" Robert B (Elizabeth) retired h90 Baxter
" Robert J (Jeannine) slsm GICCorp h38 East
Birmingham Reginald E (Elizabeth) pulp wood cont h Stratton rd
Bishop Almon S (Lillian) cashier Prouse's Diner h92 Harrington av
" Fred S (Alice C) retired h262 N Main
" Paul H (Tillie A) trucking 96 Harrington av h do
" Ronald C (Shirley M) farmer h N Grove RD1
Bissette Murray (Sophie A) truck dr National Express Co h251 Church
Bissitte John J (Marion V) emp John Welch h105 Baxter
" Rosanna wid John emp Modern Linen r105 Baxter
Bittle Iva E (Mrs Walter J) clk J J Newberry Co h159 South
" Walter J (Iva E) painter h159 South
Bixby Jean wid Frank E r40 Howe
" Winfield L (Eva A) (Bixby & Kelleway) h150 Bellevue av
" & Kelleway (Winfield L Bixby and Emmett F Kelleway) dentists 128 Merchants row (203)
Bizallion Beatrice M emp Carpenter's Pharmacy r20 Curtis av
" Eugene J (Beatrice) retired h20 Curtis av
" Vernard J r20 Curtis av
**BIZDIKIAN ARMEN (Mrs Nishan H) emp Oriental Rug Shop h92 Grove**
" Agnes student r92 Grove
**BIZDIKIAN NISHAN H (Armen) prop Oriental Rug Shop h92 Grove tel 2202**
Bizon Joseph G emp Seward's Sales & Service r61 Watkins av
" Katherine wid Martin h61 Watkins av
" Stanley E (Helena E) emp Rut RR h93 Franklin
Bizzarro Anthony F (Beulah E) emp Killington Mfg Co h63 Crescent
" Anthony J (Estelle) prop Bizzarro's Barber Shop 148 West h127 River
" Antonio florist 95 Meadow r93 do
" Charles B (Philomena) emp Rut Cleaners & Dyers h100 South
" Clementine wid Carlo r37 Summer
" John (Dorothy) emp Modern Linen h100 South
" John J (Anna J) emp Rutland Railroad h93 Meadow
" Philomena glove mkr KMfgCo r100 South
Bizzarro's Barber Shop Anthony J Bizzarro prop 148 West
Black Elizabeth M emp Wilson Equip Co r80 Baxter
" Estella wid Richard T h10 Church
" John A (Mary J) brakeman Rut RR h80 Baxter
" Mary clk MW&Co r21 Pine
" Paul E (Irma M) physician 29 S Main h do
" William H clk r80 Baxter
Blackburn George V (Marion S) elec lighting eng CVPSCorp h18 Woodstock av
Blackmer Helen K Mrs waitress Jack's Restaurant Inc h48 Roberts av
Blackwood Curtis E (Doris H) emp HSCo h188 S Main
Blair Andrew F emp Rut RR r18 Killington av
" Clarence (Beatrice) emp City h138 Strongs av
" Crosby E (Louise F) truck dr Pasquale Romano h42 Pine
" Etta F wid James h18 Killington av
" Warren R (Mary) emp Ry Exp Agcy h79 Stratton rd
Blais Mary A waitress Prouse's Restaurant r51 Allen
Blaisdell Harold F (Edna) emp Veterans Employment Service res Pittsford
Blaise Thomas A (Mary T) sta supvr Gulf Oil Co h95 River
Blake Edmund J (Kate V) gen cont Woodstock av RD1 h do
" Ethel M Mrs cook Ruth's Dinette h31 Elm
" Harold P mgr GICCorp r103 Center
" Julia M Mrs r70 Library av
" Kathryn Mrs pres-mgr Rutland Market Basket Inc h225 S Main
Blakely Earl H (Ellen) clk Ry Exp Agcy h125 Maple
" Edmund L (Vivian M) appr printer Rut Herald h108 Dorr dr
" Edmund E (Grace B) retired h31 Royce
" Jean B dental asst Earle E Johnson r125 Maple
Blakey Harley J (Mary C) shipping clk VM Co h E Proctor C Rutland
Blanchard Beatrice A office sec Rut Savings Bank r Mill Village RD1
" Bertha wid Harry r116 N Main
" Byron M (Mildred M) civil eng State Hy Dept h80 Harrington av
" Charles M h Crescent pl
" Charlotte M Mrs r27 Meadow
" Clarence C (Carrie D) switchboard opr CVPSCorp h Mill Village RD1
" Creighton I (Geneva E) tool die mkr HS Co h2 Crescent
" Edith M wid Eli G h77 Lafayette



NATIONAL LIFE INSURANCE COMPANY
HOME OFFICE MONTPELIER VERMONT
MUTUAL ESTABLISHED 1850
Juvenile Insurance
Age 0-4
$10,000 Maximum
Fred S. Brynn, State Agent
R. W. Griffith
Leonard W. Byrne
Mead Bldg.
Rutland Tel. 1000

" Edna N (Mrs Raymond) emp Mead House & Window Cleaning Co h238 S Main
" George E (Gladys I) delivery dr Rut Herald h220 Lincoln av
" John E (Norma) trainman Rut RR r18 Royce
" Nellie wid Edward r18 Royce
**BLANCHARD OVILA J (Faith P) prop Buster's Garage h134 Oak**
" Park J (Grace I) truck dr Rut Grocery Co h25 Melrose av
" Raymond (Edna N) emp Mead House & Window Cleaning Co h238 S Main
" Richard(Helena)truck dr h1½ Forest Way
" Robert V (Wilmah) clk Wilson Sport Equipment Co h66 Lafayette
" —see Branchaud
**BLANK WALTER pres All Vermont Exterminating Co Inc res New York City**
Blay A Jean (Mrs Robert E) phone opr NET &TCo h137 Maple
" Robert E (A Jean) parts mgr Abel's Inc h137 Maple
" Roy E (Irene D) emp NET&TCo h88 Jackson av
Bleickhardt Blanche M wid Frank emp Dick's Dress Co h47 Grant av
" Lorraine M student r47 Grant av (1)
Blicharz Adam L student r Clement rd
**BLICHARZ ANNA D prop Mayfair Beauty Salon r Brookside**
" Dorothy r Clement rd
" Frank M (Gladys F) welder h West C Rutland
" Henry (Margaret C) emp Staso Milling Co Castleton h Clement rd
" Henry A student r Clement rd
" Stanley H (Stephanie) emp Dezero & Randall h West C Rutland
" Veronica R emp R & C Laundry r Clement rd
" William emp Rut RR r Clement rd
Bliss Clinical Laboratory James C Bliss prop 48½ Center
" Helen C (Mrs James C) sten Boy Scouts of America res West Rut
" James C (Helen C) prop Bliss Clinical Laboratory res W Rutland
" Percy P (Mary W) emp The Novak Printing Co h1 Curtis av
" Robert F (Dorothy M) pub acct 508 Main Bennington h41 Temple
Block Florence W wid William A h16 Cottage
Blondy's Taxi Mary Lee prop 16 Jackson av
Blongy Claude L (Frances) emp city h108 Robbins
" Frances V (Mrs Claude L) emp Dick's Dress Co h108 Robbins
" Richard J emp HSCo r108 Robbins
Blood Guy A (Irene) prop Woodstock Ave Grocery h144 Woodstock av
**BLOOMER ASA S (Florence E) lawyer 75 Merchants row and (Bloomer & Bloomer) res West Rutland**
**BLOOMER ROBERT A (Mary E) (Bloomer & Bloomer) h122 Church**
**BLOOMER & BLOOMER (Asa S and Robert A Bloomer) lawyers 75 Merchants row see p 376**
Bloomfield Ethel I Mrs opr NET&TCo h3 Nickwackett
" Jeanne r3 Nickwackett
Blossom George E lab r42 Church
" Josephine E wid William r91 State
Blue Elwin K (Doris) plumber Adams & Noe h105 Fairview av
" Josephine C emp Hanover NH r27 S Main
" Judith M physiotherapist r27 S Main
" Rollin S Jr (Florence) emp HSCo h125 Gibson av
Boardman Herbert N (Madge) prop Boardman Motors h230 S Main
" LeRoy G emp Burke's Garage res Granville
" Motors Herbert N Boardman prop 230 S Main
" William D (Teresa M) agt The Texas Co h24 Kendall av
Bob's Restaurant Mrs Eileen Bove prop 35 Strongs av
" Tavern Robert J Dusckett prop 86 Strongs av
Boehm Frances G nurse 24 Chaplin av r do
Bogart Clare A (Hazel S) clk Carpenter's Pharmacy h29 Terrill
" Hazel S (Mrs Clare A) clk 85 State h29 Terrill
Bogle Bascom (Marjorie P) physician 14 Cottage h5 Kendall av
Bogue Edwin Stewart (Doris M) registration officer Vets Adm h117 Lincoln av
Bohmer Barbara nurse Rut Hosp r do
Bolgioni Deva M emp Tuttle Law Print r40 Pine
" Gladys D nurse Staten Island NY r40 Pine
" Lawrence R (Florence) emp Landon's h137 Library av
" Rizieri (Amelia) emp VMCo h40 Pine
" Robert R (Mary K) emp VMCo h33 Pine
Bolin Elizabeth M bkpr Rut Grocery Co h53 Killington av
" Warren F student r53 Killington av
**BOLSTER RICHARD W (Alice M) special agt Monarch Life Insurance Co h19 Roberts av**
Bomoseen Boat Club Glenn A Campbell sec headquarters 32 Summer
Bond Anna G Mrs h21 Melrose av
Bonneau Minnie r63 Wood av
" William W (May S) emp PWCo h11 Oak
Bonner Thorald A (Arlene S) jan Federal Bldg h252 Church
Bonzeck Marie maid Rut Hosp r46 Nichols
Booska Kenneth G slsm Cartmell's Sales & Service r31 Church
Bootman Ruth nurse Rut Hosp r do
Borah Delmer F (Marie T) dir physical education Fairhaven h212 Grove
" Delmer F Jr student r212 Grove

**Central Lumber Co.** Builders Hardware, Pine Finish Spruce and Hemlock Dimension New Home Plans
127 Strongs Ave., Next to Howe Scale Co. Phone 3053

Borah Mae I wid Delmer F h32 Killington av
" Phyllis M student r212 Grove
Bordeau Stanton T (Ellen D) brakeman Rut RR h36 Baxter
**BORDEN ALMA G asst sec and asst treas State Mutual Insurance Co and sec-treas Rutland City Association of Insurance Agents and (Hoadley Agency) r20 Roberts av**
" Everett L (Camelia) emp NH h89 East
" Herbert L (Mary A) plumber Ward & Son h4 Olmstead pl
" Lydia A r20 Roberts av
" Margaret L wid Henry L h20 Roberts av
Boretos George T emp Melen's Garage r Mrs Mazie D Boretos
" Mazie D wid Thomas G h Woodstock av RD1
Borjesson Eric Bert (Beatrice) emp BMCo h33 Watkins av
Borroto Lena M clk M H Fishman Co r69 Plain
Boss Beatrice S (Mrs George) emp Prouse's Restaurant r23 N Main
" George (Beatrice S) cook Terminal Rest r23 N Main
Bossa Alice M (Mrs Donald M) phone opr NET&TCo h31 Pine
" Donald M (Alice M) emp Ward & Son h31 Pine
Boston Market meats and provisions 104 Willow treas James E Burke
Bostrom Beatrice Mrs emp Rut Hosp h133 Library av
" John R r31 Lafayette
Bouchard Francis L (Michaelena) prop Rutland Kitchen Center h23 Forest
" Michaelena (Mrs Francis L) clk 17 Meadow h23 Forest
Boudreau Leo E (Stella C) emp CVPSCorp h122 Library av
" Leo field recorder CVPSCorp r122 Library av
Boule Leo L (Lucy E) prop Boule's Grocery res Tinmouth PO Wallingford RD
Boule's Grocery Leo L Boule prop 74 N Main
Bourquin Frank R (Cora A) retired h59 Bellevue av
Bousquet Anna M (Mrs Edmund) bkpr Van G Melen h82 Jackson av
" Edmund R (Anna M) tel opr Rut RR h82 Jackson av
" Jane M emp Rut Herald r82 Jackson av
" Josephine wid Telesphore r20 Jackson av
Bouton Leonard mgr grocery dept A&P Tea Co r64 Grove
Boutwell Lloyd D (Rita) carp h269 N Main
" Lottie I wid Wallace r Mrs Addie Weeks
**BOVE, BILLADO & DICK (Peter A Bove, Francis W Billado and Bernard R Dick) lawyers 56½ Merchants row (515-520) see p 379**
" Distributors Joseph S Carbine mgr 130 Post
" Eileen wid Robert J prop Bob's Restaurant h13 Charles
" Eleonora M clk Albany NY r78 Grove
" Elmerine B emp Burlington r35 Pine
" Ernest USN r112 Crescent
" Harmon J (Irene B) emp Perry E Bove Estate h34 Pine
" Joseph R (Margaret) prop Joe's Restaurant (West Rutland) r112 Crescent
" Marie H wid Perry E owner-opr Bove Distributors h31A N Main
" P & Son Victor Bove prop grocers 93 State
**BOVE PERRY E ESTATE Angelo J Spero mgr wholesale distributors legal beverages 5-7 Pine see p 357**
**BOVE PETER A lawyer 56½ Merchants row (515-520) and (Bove, Billado & Dick) h78 Grove**
**BOVE PETER R (Mary) slsm Seven-Up Bottling Co of Burlington r14 Madison**
" Ralph P (Marion E) prop Bove's Grill h35 Pine
" Teresa F interviewer Vt Employment Service r78 Grove
" Victor (Gina) prop P Bove & Son h93 State
Bove's Grill Ralph Bove prop 197 West
Bovey Harriet L waitress Cedardale Dairy Bar r46 Pine
Bowen Dorothy B (Mrs Richard) waitress Seward's Dairy Inc h170 Lincoln av
" Grace emp Hotel Berwick r121 River
" Harriet E Mrs h112 State
" Martha B wid Benjamin r8 Sargent av
" Mary J waitress Hotel Berwick h121 River
" Nancy (Mrs Wilbur) emp Foley's Laundry h36 Strongs av
" Richard T (Dorothy E) lineman F A Tucker Inc h170 Lincoln av
" Thomas F (Agnes J) trainman Rut RR h66 Prospect
" Wilbur (Nancy) emp HSCo h36 Strongs av
" William (June) emp Charles R Ruane h off S M PO N Clarendon RD1
Bowker Alice C wid Francis E Jr h17 Roberts av
" Francis E 3rd (Carole) pres Bowker Office Equipment Co h13 North ext
" Office Equipment Co Inc office equipment and supplies 24½ Center pres Francis E Bowker 3rd
" Ralph E (Isabelle P) mach PWCo h12 Deer
**BOWKER & SON (Arthur M and Benjamin M Bowker) monumental dealers and granite workers 49 Clarendon av W Rutland see p 440**
Bowles Harley E (Flora D) retired h149 Adams
Bowley Ada C Mrs h37 Pine
Bowman Bernice L Mrs clk Jack's Sundae Shop h48 Roberts av
" Edward mech Stowell Corp res Proctor
" Richard emp Bradley Motors res Pittsford
Boy Scouts of America Green Mountain Council scout sec William J Pauli field scout exec Bertrand T Wood 128 Merchants row (511-512)



Boyce Barbara J dom end Bellevue av ext r do
" Edmund L (Florence M) tchr RHS h162 Church
Boyd Ernest (Helen) const wkr h79 Dorr dr
Boyden Alice G dist case wkr Vermont Children's Aid Society Inc h25 N Main
Boyle Agnes wid Thomas A r Bardwell Hotel
" Charles E truck driver r41 Cottage
" Charles M (Mae) plumber h41 Cottage
Boynton Donald K (Vivian D) emp VMCo h120 Library av
" Gail W (Mrs Robert C) clk of corp Boynton Hotel Interests Inc h56 Ives av
" Harold C (Edna M) fireman HSCo h152 Woodstock av
" Hotel Interests Inc 56½ Merchants row (308) pres Robert C Boynton; cl, of corp, Mrs Gail W Boynton; treas, Mrs Eva B Hall
" John W r56 Ives av
" Mary E Mrs emp 55 Center r54 Prospect
" Ray H emp HSCo h13 Vernon
" Reginald F (Lulu) com trav Park Davis Co Detroit Mich h16 Cottage
" Robert C (Gail W) pres Boynton Hotel Interests Inc h56 Ives av
" Victor E (Lillian G) prop Boynton's Meats & Groceries h120 Library av
" Walter E lumberman h38 Phillips
" Wilson C student r56 Ives av
Boynton's Meats & Grocery Victor E Boynton prop 57 Pine
Bradder Madeline A tchr Dorset r98 Davis
" Wilbur E (Madeline D) forester Vt Forestry Dept h98 Davis
" William E student r98 Davis
Bradford Samuel F (Edith I) foreman G H Co h79 North
Bradish Edward (Dorothy) truck driver h2 Freeman av
Bradley Bertha D wid George M h82 Grove
" Clifford A (Frances L) lineman CVPSCorp h119 Pearl
" Jane E med sec Rut Hosp r57 Bellevue av
" Julia wid Charles W r39 Morse pl
**BRADLEY LILLIAN N (Mrs Neile D) v-pres Bradley Motors Inc h57 Bellevue av**
**BRADLEY MOTORS INC sales and service Chrysler and Plymouth automobiles 90-92 Willow pres-treas Neile D Bradley v-pres Lillian N Bradley see p 317**
**BRADLEY NEILE D (Lillian N) pres-treas Bradley Motors Inc h57 Bellevue av**
" Nellie Mrs r24 Pine
Bradshaw Mary D Mrs r6 Allen
" Paul D (Mae) slsm IBM h49 Engrem av
Bragg Otis watch mkr Freeman-Hascall r93 Park av
Brahana John H mgr H P Hood & Sons Inc r186 N Main
Braislin Berenice R reporter Rut Herald h2 Nickwackett
" Edith J student r2 Nickwackett
Braley Frederick S (Mary E) emp Sam Stowell & Co h7 Aiken pl
Branch Edward N (Lulu J) h91 Center
" Lulu J (Mrs Edward N) clk Charles Sterns & Co h91 Center
Branchaud Alice E forelady Dick's Dress Co r121 Robbins
" Clara M (Mrs George W) prop End of the Road h1 Aiken pl
" George W (Clara M) retired h1 Aiken pl
" Louis A (Olive A) emp HSCo h135 Pearl
" Louise A r34 Elm
" Olive (Mrs Louis A) nurse 135 Pearl h do
" Robert H (Lila M) prop Vermont Key Shop h13 Elm
" Vina E wid Edward h33 Summer
" Walter H USN r135 Pearl
" —see Blanchard
Branshaw Vina r33 Summer
Brassard Joseph H (Mary) emp MW&Co h6 Hopkins
" Mary D (Mrs Joseph H) clk RutNews Inc h6 Hopkins
Bratu Joseph (Joyce) emp 5 Nichols h off Gleason rd RD1
" Joseph (Lena) emp Windsor h138 Strongs av
" Joyce (Mrs Joseph) emp Woolworth's h off Gleason rd RD1
Braves Calliope student r97 Grove
" Catherine wid Chris h97 Grove
" George C emp Grand Furniture Inc r97 Grove
" Stella sten A Tuttle Patterson r97 Grove
Bray Dana pres Northern Oil Co Inc res Burlington
Breault Walter C (Lydia) doorman Paramount Theatre h102½ Forest
Brehmer Bertram A (Carrie H) prop Brehmer's Music Stores and piano tchr 90 Merchants row h116 N Main
**BREHMER CARL D (Esther R) prop Brehmer's Bottled Gas & Appliances h112 N Main**
" Harriet Mrs emp Charles Sterns & Co h1 Tenney Brook ct
" Louis F (Eleanor P W) photographer 90 Merchants row h9 Temple
**BREHMER'S BOTTLED GAS & APPLIANCES Carl D Brehmer prop bottled gas and appliances 56 A West see p 315**
" Music Store Bertram A Brehmer prop 90 Merchants row
Brennan Catherine r42 S Main
" Daniel G retired h42 S Main
" Margaret wid Thomas P Clk Charles Sterns & Co h42 Chestnut av
" Mary Grace emp Paul's Inc r97 Wales
" Monica M opr NET&TCo r91 Franklin
" Thomas E USAF r91 Franklin
Breotti Anthony J (Violet B) prop GI Cleaners h15 Merchants row
" Madelene wid Nebio r123 Park av
" Mary B hairdresser Elizabeth's Beauty Mart r123 Park av
" Victoria emp Rosenblatt Dress Co r123 Park av
" Violet B (Mrs Anthony J) bkpr GI Cleaners h15 Merchants row
Bresee Susie r77 N Main
**BRESNAHAN FRANCIS D (Esther B) local mgr Mutual Benefit Health & Accident Assn United Benefit Life Insurance Co and local mgr United Benefit Fire Insurance Co h206 N Main**
**BRESNAHAN JEREMIAH B dist mgr Mutual Benefit Health and Accident Assn r206 N Main**

FOR CONVENIENCE & ECONOMY

RUTLAND BUS CO.

TRAVEL TOGETHER CHARTER A BUS TODAY!

Brewer Eleanor F emp Washington DC r44 Pine
" Fred E (Anna) clk Costa's Grocery h44 Pine
Brewster Jennie V wid John palmist h25½ Center
" Maurice A (Frances H) emp Brandon h 38 E Center
Bride Elwin W (Mary) carp h160 Spruce
" Henry W (Susie E) cond Rut RR h115 Maple
" Henry K (Irene E) emp HSCo h152 Jackson av
" Merald A (Gladys) carp h9 Freeman av
Bridge Elton R (Ella M) farmer h Woodstock av RD
" Elton R Jr tractor cont Woodstock av RD 1 r Elton R Bridge
Bridges Raymond C (Inez) slsm Am Standard Corp h137 Holly
Briggs Albion G emp GI Cleaners r32 Merchants row
" Arthur J (Isabelle E) emp Briggs Auto Body Shop h54 Woodstock av
**BRIGGS AUTO BODY SHOP Frank E Briggs prop 75 Woodstock av see p 315**
" Edward C (Ethel Mary) ice dealer 33 Lincoln av h do
**BRIGGS FRANK E (Bessie E) prop Briggs Auto Body Shop h113 Harrington av**
" Herbert emp Gay's Express r110 Wales
" Nina A hskpr 50 Roberts av r do
**BRIGGS RAYMOND A mgr Connecticut General Life Insurance Co res Burlington**
" Lucinda A dom 32 Merchants row r do
Brigham Anna K wid George A hskpr Mrs Mary C Hindley r do
" Austin enumerator H A Manning Co r59 West
Bright Nellie wid William r36 Woodstock av
Brims Doris C clk Rut RR r12 Crescent
" John (Zereda E) acct Rut RR h12 Crescent
Brink Arthur A (Ona M) watchman A R & Sons h57 Summer
" Eileen (Mrs Fred D) clk F W Woolworth Co h73 Pine (13)
" Fred D (Eileen) h73 Pine (13)
" Joseph N r57 Summer
Brislin Charles H (Virginia) slsm Wilson Clothing Co h52 E Center
" John W (Agnes) cond Rut RR h14 Spellman ter
" John W Jr (Marie E) steward Eagles h11 Deer
" Joseph A (Alice) field dir Catholic Youth Organization h18 Easterly av
" William W (Doris P) physician 33 Cottage h172 Church
Brisson Fred (Constance) emp Rutland Auto Supply Co h199 State
Bristol Kenneth R (Kathleen) dr slsm Seward's Dairy h13 Royce
Broadwell Chester T (Dorothy) emp R A Stafford Taxaco Service h12 Butterfly av
" Ruth E emp Vogue Shop Inc res Proctor
Brock Alice wid Fred N h118 State
Bromley Elizabeth Mrs hskpr Mrs Jessie Dunn r do
Bronson Ralph retired r15 Church
Brooks Edmund W (Hilda E) emp CVPS Corp h194 Crescent
" Hilda E (Mrs Edmund W) clk Millinery Mfg Co h194 Crescent
" John (Mildred) h25 Cottage
" Mildred Mrs waitress Prouse's Restaurant h27 Cottage
Brosseau Carrie M wid Hector r46 Pine
" Fred W (Catalena) h87 Jackson av
" Reginald G emp govt r87 Jackson av
Brothers Bernard I (Rita) fireman RFD h36 Pine
" Francis C (Aline) carp r49 Summer
" Harold A (Irene D) emp FM McLaughlin h37 Pine
" Robert J student r37 Pine
" Sabina T wid George J r72 Edgerton
Brough John R (Eileen) buyer John L Cootey res Castleton
Brown Agnes E Mrs dom N Clarendon r11 Park
" Aimie r57 Church
" Barbara T Mrs emp State Dept Social Welfare res Middlebury
" Bernice M (Mrs Howard T) bkpr Allied Home Remodeling Co h46 Chestnut av
" Butler lumber wkr r6 Kissone pl
" C Blair purchasing agt Rut Hosp r59 Lincoln av
" C Thornton (Margot) v-pres Sable Mountain Corp res Stockbridge
" Calvin lab r240 Church
" Carl C bartender Boves Grill r184 Crescent City Park
" Celia wid Fred B h20 Charles
" Clarence A (Evelyn H) clk Economy Dept Store h214 Grove
" Clarence H physician NYCity r214 Grove
" Cleo (Mary) mech J L Cootey r92 Plain
" Cleo G Jr (Helen) emp Dezero & Randall h12 Wallace av
**BROWN CLIFFORD A (Armena E) acct Val Preda Motor Co h195 Adams**
" D George (Mildred H) (Brown & Sons Cleaners & Dyers) and (Viking Coffee Shoppe) h203 N Main
" Daniel J (Catherine C) patrolman Rutland Police Dept h50 E Center
" Daniel P emp 12 N Main r50 E Center
" David emp Rochester NY r23 Court
" David (Brown & Sons Cleaners & Dyers) h87 North



RUTLAND LUMBER CO. - Tel. 548

The Best in Building Material of All Kinds

" Donald A student r23 Court
" Donald S (Dorothy) foreman VMCo h36 East
" Dorothy A emp Philadephia Pa r23 Court
" Dorothy M (Mrs Donald S) nurse h36 East
**BROWN EARLE V (Mary J) (Rutland Confectionery Co) res Ludlow**
" Edmund emp VMCo r37 Killington av
" Edward M elec eng Springfield r261 N Main
" Elliott H retired h92 Plain
" Erwin H dr Blondy's Taxi r195 Adams
" Evelyn (Mrs Clarence) supvr Rut Hosp h 214 Grove av
" George emp Rut Concrete Pipe h99 Park
" George J retired h12 Watkins av
" Geraldine E wid Ira A r24 West
" Gordon E (Nella) emp Vt Farm Appliance Store h88 Dorr Drive
" Graydon D student r23 Court
" Herbert F (Louise C) lumber cont Post rd ext RD1 h do
" Hilda A office asst 51 West h24 do
" Horace J (M Forence) emp Wirthmore Feed Co h15 Forest
" Howard T (Bernice M) clk Rut RR h46 Chestnut av
**BROWN J GRAYDON REV (Marjorie D) minister Congregational Church h23 Court**
" J Harold (Idyll) plumber Rut RR h20 Highland av
" James B (Vera M) mgr meat dept First Nat Stores h59 Lincoln av
**BROWN JAMES T (Freda C) mgr Bardwell Hotel h68 Ives av**
" John emp VMCo r37 Killington av
" John (Mildred) emp Horan's Cafe h206 Columbian av
" Julia T wid James T r142 Merchants row
" Lee S (Joyce A) emp Dick's Flowers h Dorr Drive
" Lillian I bkpr Singer Sewing Machine Co r12 Watkins av
" Lorne (Leas) field supv Warren H Brown Ins Agency res Fairhaven
" Louis L lumber wkr r6 Kissone pl
" Margaret G emp Brown & Sons Cleaners & Dyers r North
" Margaret r Loretto Home
" Mary wid Herbert W h37 Killington av
" Mary W sten Springfield r184 Crescent
" Mildred H (Mrs D George) (Viking Coffee Shoppe) h203 N Main
" Nellie A wid Patrick H r209 State
" Neva R wid Cecil S hostess Bardwell Hotel h93 Center
" Ralph T (Ruth) painting 9 Sheldon pl h do
" Robert (Eileen) (Bardwell Hotel) r35 West
" Robert D (Barbara) (Brown & Sons Cleaners & Dyers) h94 North
" Robert H (Madalyn J) cond Rut RR h 261 N Main
" Robert M (Eileen) chef Bardwell Hotel h13 West
" Rodney C (Anna Jean) emp Rut Bus Co r58 Church
**BROWN RUFUS E mgr Coca-Cola Bottling Co of Rutland v-pres Rutland Chamber of Commerce and sec Rutland Hospital res Clarendon**
" Seward L painter h184 Crescent City Park
" Walter E (Mary E) clerk Carmote Paint Store h12 Watkins av
" Walter G (Claire W) mech eng HSCo h41 Cleveland av
**BROWN WARREN H (Luella T) general insurance 134 Crescent h do see p 371**
" & Sons Cleaners & Dyers (David D George and Robert D Brown) plant 86 North
Brownlee John W (Ruth H) exec sec Vt State Medical Society sec Vt Cancer Society Inc and sec Vt State Health Council res W Townsend
Broz John J (Mary J) emp HSCo h73 Plain
Bruce Alberta M nurse HSCo r75 N Main
" Beverly clk F W Woolworth Co r75 S Main
" Charles F (Mabel K) custodian First Methodist Church h49 Kendall av
" Dorothea V Mrs hskpr 26 Jackson av r do
" Dorothy tchr Dana School r19 Charles
" Elizabeth M Mrs r49 Kendall av
" George E oil eng NY r23½ Washington
" Harry F emp PWCo r45 Washington
" Herbert T (Florence R) journalist h23½ Washington
" Mabel (Mrs Charles) clk Walter A Clark Agency r49 Kendall
" Nettie clk F W Woolworth Co res Florence
" Nettie A wid John E h75 S Main
" Norman F (Dorothy C) gen shop foreman Rut RR h19 Charles
" Patience student r26 Jackson av
" Paul M (Barbara S) emp John L Cooley h117 Park av
" Roscoe J mgr Produce dept Supreme Super Market r75 S Main
Brunelle Arthur C (Mary) asst foreman Rut Daily Herald h25 Cramton av
" Raymond J printer Rutland Herald r31 Church
" —see Burnell
Bruner Harvey E (Joyce M) emp Helena Montpelier h172 Adams
Brush Charles H (Joyce T) bkpr Vt Farm Appliance Store h41 East
" Charles Y clk CVPSCorp r184 Lincoln av
" Nina wid Fletcher E dressmaking 184 Lincoln av h do
Bruso Martha waitress Looker's Diner r179 Lincoln av
Brusseau George r5 Spellman ter
Bruten Alice F cashier Rut Daily Herald r52 Morse pl
" Anna Mrs maid Berwick Hotel r47 S Main

**BARTER'S MUSIC STORE** 46 CENTER ST. Tel. 1886

PIANOS, RADIO INSTRUMENTS, RECORDS, MUSIC See page 393

Bruten Daniel J (Anna F) elec const wkr h 41A Cottage
" Ellen A emp M H Fishman Co r35 Madison
" John A (Hilda) emp HSCo h25 Madison av
" Ludwina C dept head Economy Store h 52 Morse pl
" Mary E cashier Rut RR frt house r52 Morse pl
Bruzza Emma L emp MW&Co h130 Crescent
Bryant Herbert G student r31 West
" Herbert L (Sarah G) retired r31 West
" Viola E wid Delmar F r19 High
**BRYNN FRED S (Marie) state agent National Life Insurance Co of Vermont res Montpelier see top lines**
Brzezicke Felicia (Mrs Frank) waitress Sewards Dairy Inc r205 N Main
" Frank S (Fannie J) emp PWCo h205 N Main
**BUCHHEIM HERMAN E (Mary) general agent Rutland Railroad h52 Elm**
Buck Ray C (Elsie) farmer h Cold River rd PO RD1 Clarendon
Buckbee Nettie L Mrs emp Tampax Inc h 34½ Elm
" William A (Florence) fireman Rut RR h 101 Grove
" William A eng Rut RR h258 Lincoln av
**BUCKLEY GERALD T REV asst pastor St Peter's Church r134 Convent av**
" Kathryn h16 Spellman ter r do
" Mae h44A West
Bucklin Florence A wid Fred G r31 Crescent
" Kenneth F (Martha) emp Val Preda Motor Co r178 Baxter
" Lloyd G clk Rut RR r31 Crescent
" Martha M wid Albert G repr Provident Mut Life Ins Co h186 N Main
Budnicki Anna J sec Charles J Marro res W Rutland
Buehl Harry (Selma) musician h55 Elm
Buell Sally Mrs hskpr 182 State r do
Buffum Celia wid Louis M h Cold River rd PO RD1 Clarendon
" Huldah L emp F W Woolworth Co r G A Waterlund
Bugbee Clarence A (Rachel) physical education director Rut Public Schs h19 E Washington
**BUGBEE RALPH J (Katherine H) agri eng Central Vermont Public Service Corp h51 Edgerton**
Buggiani Frank F (Margt) emp VMCo h84 Brown
Buhler Arthur N r57 Church
**BUICK SALES & SERVICE Rutland Buick Co 92 West see p 305**
Bujak Josephine M emp Dicks Dress Co r Johnson rd C Rutland
" Mary J emp A R & Sons r Johnson rd C Rutland
" Stanley emp Bernard J Burke r Johnson rd C Rutland
" Stephania emp A R & Sons r Johnson rd C Rutland
" Thomas (Anna) emp HSCo h W Proctor rd C Rutland
Bullace Sidney retired r95 Gibson av
Bullock Charles A (Charlotte) emp VMCo h 65 River
Bump Allan E (Gladys M A) emp Rut RR h 107 Robbins
" Floyd E (Genevieve) eng Rut RR h86 Vernon
" Frank E (Irene K) building cont 309 Pearl h do
" Harriet F nurse Cleveland Ohio 107 Bellevue av r do
" Jessie wid Dennis I h6 Hopkins
" Kathleen E Mrs asst Rut Free Library h 107 Bellevue av
" Leonard E mach r107 Bellevue av
" Robert E (Ruth E) emp Rut RR freight office h 107 Robbins
" Ruth nurse r107 Bellevue
" Ruth E (Mrs Robert E) emp Rutland Lingerie Inc h107 Robbins
Bunnell Arnold (Charlotte) work's mgr Val Preda Motor Co h42 Allen
" Sanford D (Vivian) emp Wirthmore Feed Co h4 Freeman av
Bunnelle—see Brunelle
Burbridge Adelaide Mrs emp Modern Linen Laundry Service r37 Pine
Burdick Geneva S wid John emp 63 Chestnut r51 do
Burditt Bros (Wilbert E and George N E Burditt) office 56½ Merchants row (319-320)
**BURDITT DAN D (Margaret R) pres Rutland Savings Bank res Pittsford**
" Elizabeth W wid Rollin A h53 Bellevue av
" George N E (E Ethelwyn) (Burditt Bros) h70 N Main
" Gordon mech Stowell Corp r26 Clarendon av W Rutland
" Marjorie J emp Am Red Cross White River Jct r53 Bellevue av
" Mary L student r85 N Main
" W Franklin emp Brookhaven Long Island NY r85 N Main
" Wilbert E (Henrietta P) (Burditt Bros) h85 N Main
" Wilmahetta J wid Edwin D h63 Chestnut av
Burgess Mary wid John nurse Rut Hosp h 102 Park av
" Richard H (Mildred) mgr National Motors Express h15 Spellman ter
Burgey Hazel Mrs waitress Mac's Diner h110 Wales
Burke Annie M wid Patrick h110 East
" Arthur F (Alice) r112 Robbins
" Arthur F Jr USA r101 Brown
" Arthur F (Elizabeth C) eng Rut RR h101 Brown
" Berna K bkpr Rut Automotive Sales Corp r205 Lincoln av



24 HOUR **Ambulance** SERVICE | **SPENCER FUNERAL HOME** C. W. SPENCER & SONS, INC. Established 1894 RUTLAND, VT. | TEL. **88-W** Day or Night

" Bernard J (Dema) prop Jackson Av Garage and carp cont 126 Jackson av h do
" Bros (Matthew B and Milo G Burke) grocers 97 Crescent
" Carolyn J student r35 Howard av
" Clara emp Burke's Garage r205 Lincoln av
" Doreen H phone opr NET&TCo r104 McKinley av
" Eda C (Mrs Thomas) prop Burke Haven h26 S Main
" Edward J (Sarah) chief steward Eagles' Club h10 Wallace av
**BURKE EDWARD L (Ellen E) US marshal and v-pres Rutland Community Chest h94 S Main**
" Eugene L (Elizabeth) emp Tarbel Watters Co h60 Engrem av
" Francis A (Alice M) emp UMCo h112 Robbins
" Francis A Jr r112 Robbins
" Francis J emp Providence RI r76 Brown
" Francis R sten Edward G McClallen Jr r205 Lincoln av
" Francis W (Verna M) prop Red's Taxi h 12 Engrem av
**BURKE GORDON E (Burke's Garage) h S Main PO RD1 N Clarendon**
**BURKE HAROLD F (Elizabeth) Burke's Garage) h62 Bellevue av**
" Haven Mrs Thomas E Burke prop rooms 26 S Main
**BURKE HOWARD J (Marcella J) v-pres-mgr Rutland Automotive Sales Corp and ( Burke's Garage) h205 Lincoln av**
" J Barry (Louise C) poultryman h27 Clinton av
" James E treas Boston Market h33 Cottage
" James H (Marjorie B) emp Rutland Paint & Glass Co h32 Wales
" James T dr Red's Taxi r76 Brown
" Janet F opr NET&TCo r68 Allen
**BURKE JOHN W (Gladys M) asst v-pres cashier The Rutland County National Bank and sec Fraternal Order of Eagles Rutland Aerie No 1001 h35 Howard av**
" Joyce waitress The Fair Grounds Diner r104 Franklin
" Katherine r110 East
" Lawrence E r76 Brown
" Madeline E (Mrs William) clk Economy Dept Store h92 Baxter
" Mary A wid Robert F h68 Allen
" Mary M school nurse r94 S Main
" Matthew B (Beatrice) (Burke Bros) h12 North
" Milo G (Catherine) (Burke Bros) h103 Oak
" Patricia J student nurse Brighton Mass r94 S Main
" Raymond F (Teresa C) emp Ray Beane h 104 Franklin
" Raymond J (Margaret M) emp CVPS h 118 Library av
" Richard J (Gerturde F) emp Gulf Oil Co h20 Jackson av
" Sarah A r68 Allen
" Theresa G wid Walter r34 Cleveland av
" Thomas E (Eda C) slsman Allied Home Remodeling Co Inc h26 S Main
" Thomas J (Lena) barber Bardwell Hotel Barber Shop h9 Killington av
" Thomas P (Marie A) farm equipment dealer Johnson rd C Rut h do
" William F (Mary L) emp US Dept of Labor Boston Mass h76 Brown
" William J (Theresa F) farmer h McKinley av RD1
" William J (Madeline) lab CVPSCorp h92 Baxter
**BURKE'S GARAGE (Howard J, Gordon E and Harold F Burke) sales and service Nash Motor Cars and auto repairs etc 102 Willow see p 309**
Burness Helen M Mrs h95 Granger
Burney Charles (Eva) retired h16 Baxter
" Frances S Mrs h inq PO (G Del)
**BURNEY ROGER W (Elsie) radio and electrical appliance service 68 Strong av res Clarendon Springs see p 393**
Burnham Francis R (Mildred C) ins agt F C Robert s h14 Kingsley av
**BURNHAM INSURANCE AGENCY (James F O' Shea Celestine A Lyston and Richard B Papineau) 75 Merchants row see back cover**
Burns A Viola prin Lincoln Sch win res 10 Wallace sum res Fairhaven
" Cecil compositor Tuttle Publishing Co res Proctor
" Charles E clk Rut RR h33 Meadow
" Ellen F clk Economy Dept Store res W Rut
" George A (Violet) clk D&HRR res West Rutland
" Grace D wid Fred h25 Lincoln av
" John J r33 Meadow
" Mary E wid Thomas r32 Kendall av
**BURNS RAYMOND N (Dolores) foreman Tuttle Pub Co and governor Loyal Order of Moose Rutland Lodge No 1122 r118 Post**
" William P (Margaret) emp Rut RR r33 Meadow
Burr Anna M (Mrs Malcolm M) clk Walbridge Insurance Co h96 State
" Malcolm M (Anna M) clk Wilson Clothing Co h96 State
" Mary J student r96 State
" Nelson O (Carrie M) emp Chas G Noyes h19 Dana av
Burroughs Adding Madhine Co Kenneth L Smith and Bryan E Warren Jr serviceman 56½ Merchants row (219)
" Roy A county agt Extension Service of The Dept of Agriculture res Pittsford
Bursey Ida M wid William h140 Grove
Burton Chester L (Alice E) carp r13 East
" Francis A (Marion E) emp Rut Lumber Co h135 Library av

**HUGH DUFFY COAL CO.** BUY AT THE ESSO SIGN **190 West Street FUEL OIL**

See page 358

Burton Harrie E (Marguerite)v-pres-sec Rutland Grocery Co h17 Madison
" Mary D wid Edward A h10 Noyes av
" Mary I wid John h25 Lincoln av
Bush E May wid Sidney J prop Mrs Bush's Home Bakery r12 Melrose av
" Stella V office nurse Dr Stewart Ross res W Rutland
Bush's Mrs Home Bakery Mrs E May Bush prop 85 State
Bushee David E (Lillian I) emp PWCo h49 Cleveland av
" Edward L (Louise) emp PWCo r49 Cleveland av
" Victor (Rose D) emp Rut RR h7 Freeman av
**BUSTER'S GARAGE Ovila J Blanchard prop automobile repairing supplies etc 95½ State see p 302**
Buswell Charles (Anna J) slsm Howleys r17 Killington av
" Donald E C (Shirley W) mdse display mgr CVPSCorp h13 Kendall av
" Ilavah C (Maud E) emp RJC h Clement rd
" Lydia C Mrs nurse Pratt Convalescent Home h111 State
" Philip C (Irene W)parts mgr Babbitt Motors Inc h50 Summer
" Shirley W (Mrs Donald L C) clk HSCo h 13 Kendall av
Butler Charles Reginald antique dealer Lincoln av c Crescent r88 Center
" Donald P (Claire) slsm infants wear h48B Prospect
" Donald P Jr r48B Prospect
" F Martin retired r11 S Main
" Gloria M (Mrs William T) clk F W Woolworth Co h133 State
" Helen fountain asst mgr F W Woolworth Co r161 Forest
" James C retired r11 S Main
" John H retired h11 S Main
" John J r50 William
" Joseph A (Helen H) plumber h161 Forest
" Mattie wid Charles J r38 Crescent
" Roland D (Yvonne A) wire chief NET&TCo h165 Lincoln av
" Ruth S Mrs office mgr Van Buren Lumber Co Inc res W Rutland
" Thomas F field consultant State Dept Social Welfare res Forestdale
" William T (Gloria M) taxi driver Charles H Francis h133 State
Butterfield Benjamin S student r Sidney F Butterfield
" Erwin A (Cloyce T) clk Woodcraft h50 Elm
**BUTTERFIELD HARVEY D REV (Carolyn W) rector Trinity Episcopal Church h85 West**
" Isabell A wid Ross H r18 Deer
" Sidney F (Lillian) mail messenger h Mill Village RD1
" Susan dental hygienist r18 Deer
Butterfly Betty G (Mrs Edward) nurse 38 Crescent h do
" Charles A retired r218 Woodstock av
" Edward (Betty G) h38 Crescent
" Eugene F (Margaret T) retired h20 Marble av
" Frank T retired r1 E Washington
" Gerald W (Betty) patrolman RPD h256 S Main
" Harriett Mrs dress opr A R & Sons r13 Clover
" Isabelle Mrs emp 53 Wales h66 do
" Roy W (Lillian) emp RFCCo h241 S Main
Buttles Joanne emp Somerville Mass r35 Burnham av
" Madeline S tchr RHS res Brandon
" Pauline Mrs emp Somerville Mass h35 Burnham av
" Vina M wid Charles r45 Bellevue av
Buxton Block 61-63 Merchants row
" Elizabeth E wid Dwight emp A R & Sons h99 Fairview av City Park
Buzek—see Bujak
Buzo Alexander emp HSCo r87 State
Buzzell Berkeley K (Jane E) lineman NET&TCo h36 Lincoln av
" Charles W (Annie M) clk 18 Center h Killington av
" Harold W (Annie M) retired h18 Crescent
Byrne Gertrude M wid William F r109 N Main
**BYRNE LEONARD W agent National Life Insurance Co of Vt res inq do see top lines**
Byron Norman G (Charlotte) slsm Cahee House Furnishing Co h19 Cranton av

CABELL WALTER C (Mary H) game warden r19 Porter
Cacciatori Lea L grocer 137 Library av r64 Baxter
" Mary wid Amerigo h64 Baxter
Cacioppi Gaspero (Vingencia) h82 Forest
**CADILLAC SALES & SERVICE John L Cootey 173 West see p 304**
Cadwell John B (Mary) special repr Provident Life Ins Co res Pittsford
Cady Harry V (Flora) emp PWCo h92 River
" Lynn (Cassie) emp R D Barker h Post rd RD1
" Oliver L (Hazel) emp Rut RR h59 Jackson av
" Paul K (Dora E) emp C G Noyes h59½ Baxter
" William (Viola) retired h159 Forest
Cafaro Gabriel gas fireman CVPSCorp r59 West
Caggegi Alfred J emp Rut RR r161 Spruce
" Domenica wid Joseph h161 Spruce
" Frank (Judy) emp CVPSCorp h274 West
" Joseph F student r161 Spruce
" Raphael A (Marion R) emp HSCo h168 Spruce
Caggige Dora (Mrs Vincent P) prop Caggige's Market 172 Granger h do
" Vincent J (Dora) emp HSCo h172 Granger



**NATIONAL LIFE** INSURANCE COMPANY HOME OFFICE MONTPELIER **VERMONT** PURELY MUTUAL—ESTABLISHED 1850

Complete Family Protection Ages O-65

**R. W. Griffith** Leonard W. Byrne Mead Bldg. Rutland Tel. 1000

Caggige's Market Mrs Dora Caggige prop 172 Granger
Cahee Alta E wid Albert r52 Crescent
" Block 44-46 Merchants row
**CAHEE GEORGE R (Mary) operator City Storage Garage h36 Cleveland av**
**CAHEE HOUSE FURNISHING CO INC furniture and ranges 46 Merchants row phone 231 pres-treas Mrs Catherine Dolan v-pres-mgr John J Dolan see p 359**
" Ina A wid George R h16 Baxter
" Mary L dom r16 Baxter
Cahill Mary wid William J h90 South
Cain Charles L (Julia) garageman CVPSCorp h113 Park av
" Doreen C nurse NYCity r90 Plain
" Frank J (Vera C) trainman Rut RR h42 Crescent
" Helen E h124 Woodstock av
" James M (Catherine L) emp Rut RR h90 Plain
" James M Jr emp Rut RR r90 Plain
" Margaret M sec Veterans Emp Ser h142 South
" Mary G nurse Rut Visiting Nurses Assn r90 Plain
" Sarah emp Metzger Bros Inc r132 River
" —see also Kane
Cairns Mary L Mrs emp KMfgCo h26 Cottage
Cajero Antonio r Morris Inn
Cala Constance M emp Dick's Dress Co r100 Granger
" Louis (Anna) emp Rut RR h100 Granger
" Louis Jr USA r100 Granger
Caladonato Rose M emp RFCCo r125 Post
California Fruit Market (Natale and Santa Marino) 186 West
" Service Station John Cormier prop 87 West
Caligiure Joseph F student r74 Traverse pl
" Michael J (Virginia) moulder h74 Traverse pl
" Rose M clk J J Newberry Co r74 Traverse pl
" Serafino (Anna R) moulder HSCo h74 Traverse pl
Calkins Harry J gen cont 81 Dorr dr h do
Callahan Charles F (Gladys E) end Sgt RPD h25 Hopkins
" Frances Shirley opr NET&TCo r89 Temple
" Mary wid Clements r91 State
Callaway Nettie L wid George W h16 Engrem av
Calvano John (Grace) lab h42 Meadow
" Mildred A Mrs r64 North
Calvary (R C) Cemetery Bernard E Murray sec-supt Meadow
Calvi Mary F Mrs h40 Baxter
" Sarah P clk S S Kresge Co r40 Baxter
Camarda John (Amelia) emp Rut RR h94 Franklin
Cameron Barbara J r57 Church
" Clauston W (Ellen M) emp Rut Lumber Co h66 Stratton rd
" Ernest N (Helen) emp HSCo h37 East
" George Howard (Florence) emp Rut Hosp h52 Pine
" George R (Marion R) emp Rut RR r William N Sharp
" Howard T emp Costa's Grocery r52 Pine
" KennethJ (Marguerite)mach h50 Morse pl
" Leonard C (Austrid) h Stratton rd
" M Ella nurse 27 Court r do
" Rachel S Mrs emp Howe's Coffee Shop res West Rutland
" William (Rolinda) farmer h40 Stratton rd
Campbell Alexander (Madge) h117 Plain
" Alphonse J (Diana E) railway mail clk h124 Convent av
" Anthony W (Martha M) prop Campbell's Oil Service 461 West h do
**CAMPBELL CECIL W (Blodwen R) asst cashier-asst trust officer The Rutland County National Bank and County Treasurer h 187 Lincoln av**
" Delavan S (Marjorie V) asst foreman HS Co h25 Vernon
" Floyd (Isabel M) emp HSCo h33 Cottage
" Glenn A slsm and sec Bomoseen Boat Club h32 Summer
" Grace Mrs emp Prouse's Rest r107 Crescent
" Louis E (Perle B) retired h28 E Center
" Thomas A (Frances) marble wkr h120 Crescent
Campbell's Oil Service Anthony W Campbell prop fuel oil dealers 461 West
Canado-American Hall 108 Merchants row
Canary Frank H ind eng r130 Maple
**CANARY FRANK P (Margaret E) traffic mgr Rutland Fire Clay Co h130 Maple**
" James L (Shirley A) tchr RHS h92 Baxter
" M Kathleen bkpr 134 Merchants row r 130 Maple
Canavan Herbert J (Caroline) chef Segale's Restaurant res West Rutland
" Thomas J (Mary A) emp HSCo h87 Franklin
Candlestick The (William A and Priscilla P Sargent) rooms and cabins 166 N Main
Candlish Arthur K (Alice) rooms 63 Prospect h do
" Floyd K (Beatrice S) mach HSCo h11 Avenue B
" Hazel S emp Modern Linen Supply Co r94 Stratton rd
" Richard T (Anna) slsm h109 Crescent
" Sadie wid David h94 Stratton rd
Candon Basil H (Ursula M) prof RJC h3 Olmstead pl
" Frances M (Mrs Ralph) prop Frances Beautorium h106 S Main
" Joseph (Rita) emp Dairymen's League Co-op Assn h115 East
" Ralph (Frances M) farmer h106 S Main
" Rita (Mrs Joseph) bkpr Dezero & Randall h115 East

**Union Furniture Co.** 73 Merchants Row Phone 1524
*Tops in Quality.. Bottoms in Price*
Vermont's Leading Furniture Store

Candy Corner Neville J Barrett prop pop corn product 118 Crescent
Canfield John K (Mary M) printer Rut Herald h119 N Main
" Lawrence J (Barbara J) printer Rut Herald h184 State
Canlish—see Candlish
Canney Edward F (Mary) emp Hugh Duffy Coal Co h290 West
" George E student r72 Edgerton
" Jean E office sec Canney-Plue Inc r72 Edgerton
**CANNEY JOHN R (Kathleen) pres-treas Canney-Plue Inc h72 Edgerton**
" John R Jr stock clk Canney-Plue Inc r72 Edgerton
" Margaret E clk Economy Dept Store r14 Nichols
" Mary student r72 Edgerton
**CANNEY-PLUE INC wholesale plumbing and heating supplies 74 River pres-treas John R Canney v-pres-gen mgr Freeman E Plue sec Harold F Francis see insert opp name**
Canning Gladiola glove mkr K Mfg Co res Proctor
" James E dispatcher CVSPCorp res RD1 N Clarendon
Cannon Agnes N wid John F clk Rut RR h50 Cleveland av
" Charles J (Doris A) emp NET&TCo h84 Plain
" Dorothy A opr NET&TCo r81 Forest
" Francis E law clk (Bloomer & Bloomer) r94 Forest
" Genevieve T nurse 103 River r do
" George J (Emma) sales supv h Killington and Mendon Town Line rd
" Henry P mach r94 Forest
" Joan F tchr NY r50 Cleveland av
" John C (Eliza) retired h103 River
" John C student r81 Forest
" Martina emp Conn r50 Cleveland av
" Mary E h94 Forest
" Nellie G wid Thomas S emp Economy Dept Store h6 Meadow
" Theresa I phone opr NET&TCo r81 Forest
" William C (Catherine) eng Rut RR h81 Forest
" William C Jr (Isabelle) fireman Rut RR h7 Sheldon pl
Cantone Anthony L (Elene M) clk PO h82 Church
" Charles A (Barbara) retired h78 Traverse pl
" Emma wid Peter grocer 15 Meadow h do
Canty Agnes G nurse 8 Woodstock av h do
" Catherine J wid Thomas h88 S Main
" D J Co funeral directors 10 Engrem av pres-treas Dennis J Canty v-pres Donald J Canty sec Mrs Kathleen C Tree
" Dennis J pres-treas D J Canty Co h10 Engrem av
" Harry T emp HSCo h23 Killington av
" Henry D (Nora C) chief clerk Rutland Railroad h40 Prospect
" Joseph P (Eleanor F) carrier PO h Mendon Town Line rd
" Mary E nurse New York NY r40 Prospect
" Maude A Mrs sten Rutland County Sheriff's office h45 Roberts av
" Thomas C retired h51 Woodstock av
Capeless Francis C (Ruth A) slsm Bradley Motors Inc h16 Howard av
" J Edward (Frances M) bartender Berwick Old Tavern h94 River
" Katherine R bkpr Wilson Clothing Co h 216 State
" Mary E r5 Royce
" Mary Margaret sec CVPSCorp r94 River
" Nellie r216 State
" Ruth A (Mrs Francis C) bkpr Bradley Motors Inc h16 Howard
Capen Charlton F (Cecelia M) farmer h Pittsford rd Rte 7 RD1
Cappabianca Anthony prop Tony's Barber Shop r50 Strongs av
Cappello Roger W (Jean E) meat mgr A&P Tea Co h24 Burnham av
Capporonca—see Cappabianca
**CAPRON GLADYS M wid Claude R home service sec Rutland County Chapter American Red Cross h22 West (F)**
" Lee emp Ruth's Dinette r Morris Inn
" Leland chef Katy's Restauant r59 West
" Maurice F (M Amelia) emp HSCo h164½ State
Caranchine Dante J clk Alexander Motors Inc res S Royalton
**CARBINE CLOTHING CO (William C Carbine and C Arvid Anderson) clothiers 56 Merchants row see p 332**
" John Frederick (Madeline R) chief of police h135 Holly
**CARBINE JOHN D (Muriel B) lawyer (Ryan, Smith & Carbine) h67 Ives av**
" John J (Catherine) city constable and tax collector office 11 E Washington h do
" Joseph S (Claire M) mgr Bove Distributors h113 Church
**CARBINE WILLIAM C (Mary D) (Carbine Clothing Co) h182 State**
" William C Jr (Barbara P) slsm Carbine Clothing Co h36 Hazel
Carbonneau Emile E (Flora) moulder PWCo h26 Lincoln av
" Lillian A (Mrs Lionel J) phone opr NET&TCo h112 S Main
" Lionel J (Lillian A) sales repr National Cash Register Co h112 S Main
" Maurice R emp NET&TCo r26 Lincoln av
" Robert (Lydia) tr dr Bove Distributor h 26 Lincoln av
Caresone—see Carusone
Carey Alice r112 Robbins
" Edgar D (Marguerite G) mech Rut Buick Co h182 Lincoln av
" Elizabeth (Mrs Willis) nurse Rut Hosp h19 Kendall av

**CANNEY-PLUE, Inc.**
WHOLESALERS
**Plumbing - Heating Mill Supplies**
74 RIVER ST. RUTLAND, VT.
"KOHLER" Plumbing Fixtures—Heating Equipment
"SPANG CHALFANT" Steel Pipe
"DEMING" Pumps and Water Systems
"MINNEAPOLIS-HONEYWELL," and "MERCOID" Controls
"GATES V-BELTS," Industrial and Light Duty
"LUXAIRE FURNACES"
BECKET & BRANFORD OIL BURNERS
"ANCHOR" STOKERS
"JENKINS" Valves

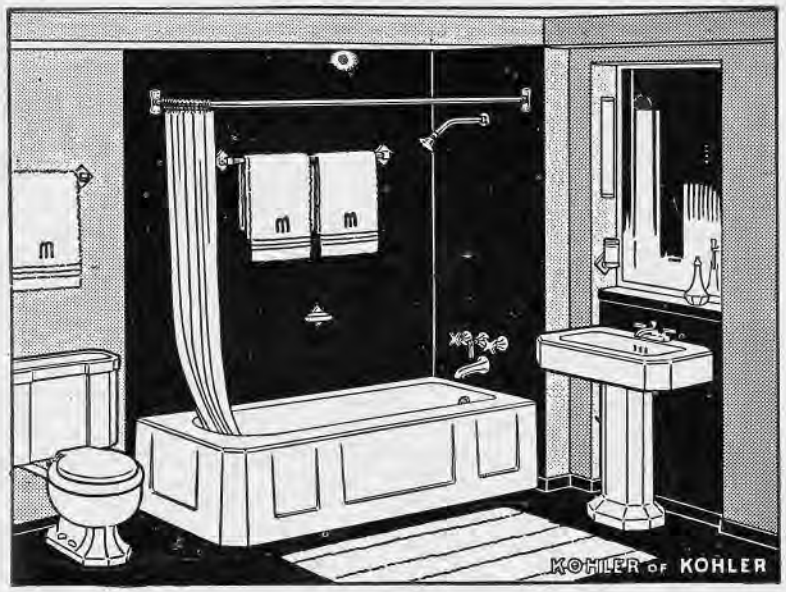


Complete Stock Maintained for Prompt Deliveries
**CANNEY-PLUE, Inc.**
Phone 509 74 RIVER STREET

**Murphy Office Equipment Co.** Shaw—Walker— Furniture
9 EVELYN ST. PHONE 2788 Desks — Chairs —Systems

" Willis W (Betty I) field recorder CVPS Corp h19 Kendall av
Carle Louis emp Smith Lumber Co h49 Summer
" Maurice A (Mary T) emp Pittsford h116 South
Carlisle Janice M waitress Seward's Dairy Inc r126 Crescent
" Marilyn dental asst Bradford C Godfrey r126 Crescent
" Ray W (Doris R) slsm auto parts h126 Crescent
Carlson Carl E (Helen A) meter tester CVPS Corp h204 Adams
" Carl F (Anna V) emp HSCo h E Proctor rd C Rutland
" Carl T (Kathleen N) acct supvr CVPS Corp h4 Aiken pl
" H Edward (June A) slsm h81 Brown
" Herman upholsterer Cahee's h30 Elm
" June A (Mrs H Edward) bkpr Holland Furnace Co h81 Brown
" Kathleen (Mrs Carl T) bkpr Socony Service Sta h4 Aiken pl
" Sven emp Rut Hosp r188 Lincoln av
Carmichael Harold A (Elizabeth F) dist eng CVPSCorp h82 Edgerton
Carmody Agnes I wid John M h75 William
" Elizabeth F tchr Meldon School r57 Elm
" John T (Marguerite A) (Vt Motor Sales) h96 South
" Margaret L clk CVPSCorp r207 State
" Martin J (Almeda) patrolman RPD h98 River
" Patrick H retired h207 State
Carmote Paint Store Francis LeVangie mgr paints etc 138 West
Carney Isabelle r Loretto Home
" —see Kearney
Caron Joseph (Delia) lab h144 West
Carpenter Bernard F foreman VMCo r58 Highland av
" Gracia E Mrs r116 N Main
" Henry B (Anna C) investigator City Old Age Assistance and bkpr 25 Center and asst Judge County Court h49 Morse pl
" Leslie (Annie) emp NET&TCo h173 St John
" Maurice A (Florence G) stock clk Rutland Auto Supply Co h116 Curtis av
" Robert H (Victoria) prop Carpenter's Pharmacy h27 Royce
" Roy E Jr (Genevieve A) emp NET&TCo h137 Lincoln av
" Wendell carp Charles Noyes r24 West
Carpenter's Pharmacy Robert H Carpenter prop 25 Center
Carpentier Bernard F emp VMCo C Rut r58 Highland av
" David J (Evelyn E) emp Rut RR h128 Curtis av
" Murice A (Florence) acct Rut Auto Supply h116 Curtis av
Carr Barbara clk S S Kresge Co r55½ Killington av
" Frank J r Samuel F Roberts
" Marcus A (Verna) emp Rut RR h55½ Killington av
" William F (Eleanor C) emp PO h91 S Main
" Yvonne K clk CVPSCorp r106 Robbins
Carrara Ella stitcher Rut Lingerie Co Inc r 100 S Main
" Fermo (Ella M) tr dr h100 S Main
" Joseph P (Gelsomina D) carp h Cold River rd PO RD1 N Clarendon
Carreau Leopold J (Mary A) retired h64 Chestnut av
Carrick Mary C wid John H cashier Terminal Restaurant r Shadow Lawn 61 S Main
Carrigan Amelia A Mrs emp M Preston Alexander res Pittsford
" Bernard P (Edith T) plumber Dezro & Randall h71 Engrem av
" Elizabeth E bkpr Ward & Son r53 Killington av
" Gertrude L Mrs sten Rut RR r19 Engrem av
" Gisella Mrs interviewer Vt State Emp Ser res Pittsford
" Harriet Mrs r Loretto Home
" John jan CVPSCorp r C Rutland
" John R (Irene) deputy US Marshal res Pittsford
**CARRIGAN JOHN R (Marjorie) (Dahlgren & Carrigan) h13½ Deer**
" Margaret Mrs r86 Killington av
" Margaret A wid Thomas H h35 Lincoln av
" Margaret A wid George r53 Killington av
" Martin C (Mary) grocer 47 Woodstock av h38 Bellevue av
" Martin J student r38 Bellevue av
" —see Kerrigan
Carroll Charles N student r141 Baxter
" Cut Rate Drug Store Samuel A Sherman prop 23 Center and 146 West
" Daniel H student r198 State
" Edward W emp Glen Falls NY r153 River
" Francis H (Ida H) clk Rut RR h153 River
" Francis J photographer 153 River r do
" Henry student r141 Baxter
" Ida H (Mrs Francis H) clk The Fashion Shop h153 River
" James E (Inez W) clk McDevitt Bros h94 Dorr dr
" John F (Anne M) electro-plater Vermont Plating Inc h53 Cleveland av
" John J (Bessie M) h14 Baxter
" John W emp CVPSCorp r14 Baxter
" Margaret A phone opr NET&TCo r373 West
" Mary E phone opr NET&TCo h22 West (E2)
" Mary E r141 Baxter
" Mary K wid Dennis J h16 Cottage
" Patricia Ann Xray tech Rutland Hosp r141 Baxter
" Patrick A clk Boston Market r141 Baxter
" Patrick T (Frances) sten LIWks h49 Pierpoint av
" Peter F (Ann M) cond Rut RR h373 West

**F. B. HOWARD CO., Inc. - *Jewelers***
WATCHES AND SILVERWARE
PHONE 919 7 CENTER ST.

Carroll Peter F Jr day mail porter Rut RR r373 West
" Raymond J (Frances M) slsm h198 State
**CARROLL RAYMOND W (Frances A) gen passenger agt Rutland Railroad h3 Norton pl**
" Sarah wid John C r14 Baxter
" Sheila M clk Rut Herald r198 State
Carruth Eva wid Alonzo E r15 Jackson av
" Grace A dom 66 Ives av r18 Terrill
" Harry (Barbara) emp HSCo r278 S Main PO RD1 N Clarendon
" Orris R (Rena) mach HSCo h15 Jackson av
Carter Agnes H Mrs h40 Allen
" Catherine nurse 165 State r do
" Edwin E emp Hartford Conn r40 Allen
" Harriet Mrs asst forelady Dick's Dress Co h112 Plain
" Joseph J (Marjorie L) h80 Plain
" Signe tchr Proctorsville r40 Allen
" Thomas F (Barbara J) lab r30 Summer
**CARTMELL'S SALES AND SERV CE Theodore F Marsh mgr household appliances 78 West see p 347**
Carver Marion F hskpr 45 Kingsley av r do
Carvey Veronica M (Mrs William J) grocer 139 Pearl h do
" William J (Veronica M) slsm Sunshine Biscuits Inc h139 Pearl
Cary Vera Mrs clk Charles Sterns & Co res Wallingford
**CASAVAW FRANCIS J (Frances H) asst cashier Rutland County National Bank and city auditor r43 East**
" Frank L retired h43 East
" George H retired h15 Engrem av
" Maude E r15 Engrem av
Casey Edward (Clare) tchr-coach Mount St Joseph Academy h121 Park av
" Mark E (Margaret) emp Rut RR h161 Granger
Cashman John F Jr (Berla B) asst inst USA Organized Reserve Corp h106 Bellevue av
Cass Virginia tchr Lincoln Sch r10 Clinton av
Cassarino Paul (Madeline) emp Rut RR h145 Second
Cassel James G (Doris) draftsman HSCo h8 Preville av
Cassidy Donald S service sta attdt Woodstock av cor Stratton rd
" Edward F (Irene F) tr dr Foley's Laundry h96 Forest
" Ella T Mrs tchr Rochester r117 State
" Irene F (Mrs Edward F) phone opr NET&TCo h96 Forest
" Lawrence J (Arlie) emp NET&TCo r18 Nichols
" Paul P (Helen S) slsm M M Farrell & Sons h76 Harrington av
" Thomas S (Julia) retired h186 State
Cassin Charles A (Sophie M) retired h6 Thrall av
Castle Arthur F (Hazel G) emp Adams & Noe h138 Grove
" Charles (Beverly) emp HSCo h13 Spellman ter
" Elizabeth Mrs r29 E Washington
" William A (Elizabeth) carp r11 Sargent av
" William E emp PWCo h61 East
Catozzi Alexander (Emma M) retired h217 State
**CATOZZI FERNANDO E freight agt Rutland Railroad and Delaware & Hudson Railroad Corp h103 Bellevue av**
" Raymond E (Janis S) sign artist 103 Bellevue av r do
" Richard A emp Albany NY r103 Bellevue av
" William A r103 Bellevue av
Cavacas Albert emp VMCo r79 Baxter
Cavallo Agnes Mrs emp Carroll Cut Rate Drug Store r31 East
Cavanon—see Canovan
Cawley Francis P (Catherine T) h21 Baxter
Ceccarelli Arthur (Mary Ann) emp VMCo h E Proctor rd C Rutland
Cecot Helen clk CVPSCorp r25 Baxter
Cedardale Dairy Bar Orin A Thomas Jr prop Pittsford rd Rte 7 RD1
Celentano Emanuel (Jennie) barber Berwick House Barber Shop h68 Wales
" Joseph J (Carmen) prop Berwick House Barber Shop h14 Jackson av
Center Charles H (Anna) barber Berwick House Barber Shop h119 Library av
" Elizabeth A clk CVPSCorp r119 Library av
" Gift Shop Joseph P Pellerin prop 11 Center
" John E (Nettie) emp RFCCo h143 Strongs av
" Rutland Athletic Club House West C Rutland
" Rutland Cemetery West Center Rutland
" Rutland Garage Stephen L Kurant prop West Center Rutland
**CENTRAL LUMBER CO (Donald B and Harold B Stratton) 127 Strong s av see top lines**
**CENTRAL VERMONT PUBLIC SERVICE CORP sales dept div office and gen offices 121 West warehouse 19 Cleveland av pres Albert A Cree v-pres William Johnston Jr v-pres-chief eng Harold L Durgin v-pres-clk William H Lawson sec Prescott H Wellman treas Glover W Rogers asst treas Harold D Jennings asst treas gen office mgr Robert E Van Buskirk see front cover**
**CENTRAL TERMINAL Vermont Transit Co 122 Merchants row see p 402**
Cereghino Louis (Rachel) h35 Lafayette
Cereghino's Restaurant John J Lanzillo prop 33 Center
Chabot Roland A Jr (Shirley) clk Endicott-Johnson Shoe Co h143 Granger
Chadburn Joyce T clk Monarch Life Ins Co r46 Terrill
Chaffee Block 24 Center
" Clarence farmhand Milo Lester r do



**We are as Near to You as Your Telephone**
**Call 548 - Rutland Lumber Co.** Pine St. cor. Forest

**CHAFFEE FREDERICK S (Helen K) pres-treas Patch-Wegner Co Inc h15 E Center**
**CHAFFEE G KEEN (Stevia) sec Patch-Wegner Co Inc h North Grove**
Chalmer Alfa T emp 38 Center h33 West
" Edward A (Ruby H) mgr photo finishing Wilson Sports Equipment Co and Chalmer's Prints h23 Burnham av
" Robert T r23 Burnham av
**CHALMER'S PRINTS Div Wilson Sports Equipment Co 42½ Center**
**CHAMBER OF COMMERCE—see Rutland Chamber of Commerce also insert**
Chamberlain Athleen E wid Frank M cook Seward's Dairy Bar h82 Dorr Drive
" Bessie hskpr 99 Park r do
" Donald W USAAF r Herbert F Brown
" Dorothy J sten US Dept Internal Revenue r Herbert F Brown
" Douglas C USMC r Herbert F Brown
" Elizabeth bkpr Harry J Calkins r81 Dorr dr
" Frank J emp Harry J Calkins h Cosentino Apts (2)
" Franklin (Aline) tr dr h69 Wales
" Georgette L office sec Oakman Electrical Supply r Herbert F Brown
" Jean P student r Herbert F Brown
" Richard W USA r82 Dorr dr
Chamberland Annette M sten VMCo h106 Forest
" Catherine M wid Emile E h89 S Main
" Ernest (Chamberland's Store) res Brandon
" Harry E (Mary S) trucking 110 Forest h do
" Loretta tchr Central Sch Proctor r106 Forest
" Mary h41 Burnham av
" Octave G E (Blanche) dept head Economy Dept Store h63 Elm
" Rosamond Mrs h121 Spruce
" Ridna wid Simeon h102½ Forest
Chamberland's Store (Mrs Laura Pearson and Ernest Chamberland) grocers 102½ Forest
Champine Carlton L (Charlotte) emp VMCo h Cheney Hill Cross rd RD1
" Dolores A student r Cheney Hill Cross rd RD1
" Elmer Jr (Anna) emp City Water Dept r 117 Spruce
" Janet emp Vt Accident Ins Co res Pittsford
" Marion emp Brehmer's Music Store res Pittsford
" William O retired r25 Lincoln av
**CHAMPLAIN VALLEY FRUIT CO INC 9 Forest pres George J Lumbra exec v-pres Thomas G Lumbra treas Harry A Lavalley mgr Remo J Baccei see p 354**
Champlin Lillian B wid John h5 Kissane pl
Champney Loren N (Leona J) gasoline station cont 32 Williams h do
Chandler Alfred J (Maude) retired h146 Church
" Claude C (Elizabeth N) elevator opr Mead Bldg res Wallingford
" Maude (Mrs Alfred J) office sec Charles H Swift and William J Powers h146 Church
Channell Lenna C Mrs clk Charles Sterns & Co r22 West (F)
Chapleau Albert J (Catherine M) emp Hobart Co h69 Baxter
**CHAPLEAU CATHERINE M (Mrs Albert J) sec-treas F B Howard Co Inc h69 Baxter**
" Charles E (Mary R) emp mach opr LIWks h188 State
" Joseph A (Ellen D) retired h95 Baxter
" Norbert J emp Rut RR r95 Baxter
Chaplin Ruth dom Haskins Convalescent Home r do
Chapman Walter F (Elizabeth H) mgr Kalamazoo Stove & Furnace Co h13 N Main
**CHARLTON HUEY A (Mary A) gen mgr Economy Department Store h61 Elm**
Charpentier—see Carpentier Carpenter
Charron George L (Lucienne) mach Rut RR h69 Jackson av
Chartre Laura M wid Ernest r16 Pine
Chase Doreen E emp J C Penney Co r107 Granger
" Edward W (Gertrude) carrier PO h107 Granger
**CHASE ELROY M (Alma L) safety dir Central Vermont Public Service Corp h101 Fairview av City Park**
" Gertrude waitress F W Woolworth Co r10 Granger
" Glenn F emp Rutland RR r260 S Main
" Guy B ry mail clk r62 Water
" Kenneth H (Anna) emp Ward & Son h69 School
" Kenneth H Jr USA r69 School
" Phyllis nurse Rut Hoip r107 Granger
" Russell D (Marjorie) tchr Melden Sch h 253 S Main
" Warren E (Catherine) prop Record Analyst CVPSCorp h254 Lincoln av
Chastaney Adele C wid Reginald A h31 Elm
Chatterdon Ella Mrs r10 Noyes av
Chatterton Mary Mrs h50 West
Cheever Eva F (Mrs Herbert F) clk Wolk's Style Shop h46 Stratton rd
" Herbert F (Eva F) chief insp PWCo h46 Stratton rd
" Ronald H mach draftsman r46 Stratton rd
Chellis Dwight F (Ethel G) real estate 30 West h do
**CHENEY ARTHUR H (Irene O) power eng Central Vermont Public Service Corp h24½ Crescent**
**CHENEY CHARLES R (Sadie P) salesman Stephen C Dorsey Agency h122 Oak**
" Donald G (Susie M) emp 129 Church h65 Wood av
" Donald W USN r65 Wood av
" Harriet B r24 S Main (3)
" Harry E eng Rut RR r12 E Washington
" Harry J student r43 E Washington

**BARTER'S MUSIC STORE** 46 CENTER ST. Tel. 1886

PIANOS, RADIO INSTRUMENTS, RECORDS, MUSIC See page 393

Cheney Hattie V wid David B h24 S Main(3)
" Hill School Cheney Hill Cross rd RD1
" Hugh USN r43 E Washington
" Jennie L wid Walter G h163 Grove
" Marilyn E tchr NYCity r43 E Washington
" Marion E dom 177 Grove r163 do
" Mary Mrs h43 E Washington
" Nobert S farmhand r Division
" Ray W (Juliette) sales mgr 109 Lincoln av h151 Pearl
" Roy S (Florence) emp RFCCo h Division
" Theresa tchr Newport r43 E Washington
Chesler Edward W (Ruth) dept head Outlet Store h106 Crescent
" Ruth (Mrs Edward W) clk Economy Dept Store h106 Crescent
Chesley Walter E (Lena D) emp Terminal Rest h88 Vernon
**CHEVALIER RICHARD H (Elizabeth) prop Dick's Flowers h72 Park**
**CHEVROLET SALES & SERVICE Stowell Corp prop 263 S Main phone 580**
Chief of Police—see Rutland City of
Childs Henry M emp Economy Store r16 Church
" Melvin A right of way man CVPSCorp res RD2 Box 180 Springfield
Chilos John (Lula) emp LIWks h43 Forest
Chioffi Edith O (Mrs Francis J) sten 109 Lincoln av h189 do
**CHIOFFI FIORI asst mgr Lynne's Shoes and house mgr American Legion Home r33 Morse pl**
**CHIOFFI FRANCIS J (Edith M) prop Lynne's Shoes h189 Lincoln av**
" Frederick T (Gertrude W) pres-treas Sun Electric Corp h124 Bellevue av
" Orlando N (M Gwendolyn) asst mgr Endicott-Johnson Shoe Co h68 E Washington
" Richard R (Helen E) printer Novak Printing Co h117 Church
" William L (Marie H) sealer HSCo h191 State
" —see Cioffi
Chiolino Battista Jr (Barbara B) dentist 128 Merchants row (504-505) h34 Lafayette
Chizmar Irene M cashier A&P Tea Co h83 Jackson av
Christ The King School Sister Imelda prin 60 S Main
Christensen Paul A (Susie E) retired h65 Allen
Christian Albert H (Alberta L) watchman Modern Linen Laundry Service Inc h113 Robbins
" Science Reading Rooms 8 Cottage open daily except Sun and holidays 3 to 5 p m
Christiansen Niels retired r191 Lincoln av
Christie Albert B (Evelyn) dist commander Vt State Police res inq 167 State
" Dominic J emp New York City r133 South
" Josephine E r133 South
" Luigi retired h133 South
" Mary C emp Rut Lingerie Co Inc r133 South
Christmas Francis E (Grace) yd clk Rut RR h6 Pine
" Mary emp Foley's Laundries r3 Kissane pl
Chrusciel Sophia tchr Lincoln Sch res W Rut
Church H Vail radio eng CVPSCorp res Woodstock Stage rte
" Harry R (Katherine W) boarding and rooms 18 Washington h do
" Hill Apartments (Axel J and Mrs Jane O Anderson) 48-50-50A West
" Monty N (Josie C) emp D&HRR h90 Grove
**CHURCH OF CHRIST THE KING (R C) 66 S Main Right Rev John M Kennedy pastor Rev John Engle asst pastor masses 8:00, 9:30 and 11:00 a m Sunday School 10:30 a m benediction 4 p m see p 322**
Churchill Azem brakeman RutRR r69 Church
" Ruth D Mrs waitress Rutland Restaurant h33 Cottage
Ciccone Nicola (Raffaele) emp Rut RR h159 Spruce
" Peter J (Winifred E) emp RutRR h57 Forest
Ciemiega Frank M emp RutRR r64 Barrett Hill C Rutland
" Mary clk S S Kresge Co r64 Barrett
" Sophie wid John h64 Barrett Hill CR
" Walter emp Van Buren Lumber Co r64 Barrett Hill CR
Cijka Felix (Stephie) emp HSCo h77 S Main
" Stephinia clk F W Woolworth Co r77 S Main
Cillo Paul J (Jennie) moulder HSCo h61 Howe
Cilo Pauline sec CVPSCorp res C Rutland
Cimonetti Beverly clk F W Woolworth Co r234 State
" Mark P (Beverly A) emp Rut RR h234 State
Cinderella Sweets Nicholas Stergos prop 57 Center
Cioffi Alberico A emp Vermont Plating Inc r97 River
" Alice emp Charles Sterns & Co r260 West
" Almerigo M emp Dezero & Randall r97 River
" Alphonso M student r72 Granger
" Alvin M prop Vermont Plating Co r24 Royce
" Antoinette wid Onofrio h12 Highland av
" Antonio presser 43-45 Center r260 West
" Antonio (Mary) emp 190 West h296 do
" Dominick (Rose) emp Bove Distributors h36 Meadow
" Eleanor (Mrs Ralph) presser Rut Lingerie Co Inc res W Rutland
" Ernest J (Ethel B) slsm Cohen Bros Inc h43 Howe
" Esther cashier First Nat Stores r12 Highland av
" Frances M emp Lindholm's Diner r72 Granger
" Francesco J (Josephine) emp PWCo and greenhouse 72 Granger h do
" Frank J USN r82 Franklin



24 HOUR **Ambulance** SERVICE | **SPENCER FUNERAL HOME** C. W. SPENCER & SONS, INC. Established 1894 RUTLAND, VT. | TEL. **88-W** Day or Night

" James J (Hannah) truck driver Hugh Duffy Coal Co h296 West
" James V (Catherine J) woodsman h115 Woodstock av
" John A (Jane) slsm Perry E Bove Estate h264 West
" Joseph plumber 82 Franklin r72 Granger
" Joseph (Emily) grocer 72 School h do
" Joseph A (Julia) barber 7 Strongs av h106 Jackson av
" Louise M r97 River
" Louise R wid Raphael G h24 Royce
" Mariano (Benedetta) moulder HSCo h97 River
**CIOFFI MARTIN J (Adelphia) foreman Howe Scale Co and venerable Sons of Italy Columbus Lodge No 414 h24 Royce**
" Mary wid Alphonse h302 West
" Mary Lou sten CVPSCorp r100 Meadow
" Pasquale (Agnes) plumber 82 Franklin h do
" Peter F (Catherine M) mach PWCo h100 Meadow
" Ralph (Eleanor) clk Varsity Clothes Shop res W Rutland
" Ralph R (Carmela) emp HSCo r97 River
" Rocco M (Eunice A) prop Roxy's Barber Shop h35 Church
" Rosamond A clk HSCo h43 N Main
" Salvatore (Philomene) emp AR&Sons h260 West
" Winifred B emp NET&TCo r24 Royce
City Auto Electric Frederick W Alexander prop 108 Strongs av
**CITY COAL CO INC 69 River pres-treas Rowland N Owens v-pres E M Owens, sec Richard M Ryan see back cover**
" Court Rooms City Hall (9)
**CITY DIRECTORY LIBRARY maintained by H A Manning Co at Rutland Chamber of Commerce rooms Mead bldg 98 Merchants row see p 404**
" Farm see Rutland city of farm
**CITY HALL 52 Washington**
**CITY OF GOVERNMENT see pages 19-22**
**CITY STORAGE GARAGE George R Cahee operator complete fire proof garage open 24 hours tires tubes gas oils and accessories 24 Wales see p 306**
Cizmadia Charles (Irma) elec F Vail h92 Jackson av
" Irma H (Mrs Charles) prop Irma's Beauty Shop r92 Jackson av
" Louis (Elizabeth) clk Goddard's h142 Maple
**CLARENDON SPRINGS HOTEL CORP executive offices 21½ Center pres Albert W Macauley, sec-treas Charles G Noyes**
" & Pittsford Railroad Co Inc office VMCo Rutland main offices Proctor
Clarino Edward F emp City Water Dept r55 Killington av
" Roger (Mary) retired h55 Killington av
" Salvatore J (Elizabeth H) craftsman Patch-Wegner Co h112 Franklin
Clark Anna B wid Frank r7 Kingsley av
" Agnes T clk 51 Merchants row r7 Kingsley av
" Arnold emp HSCo r4 Freeman ct
" Charles W (Elaine M) emp Rut RR h126 Pearl
" Donald P student r210 Church
" Dorothy W artist r29 Howard av
" Edward H (Elizabeth F) cond Rut RR h64 Lincoln av
" Emma wid Charles r D Clinton Wheeler
" Florence L (Mrs J George) clk Charles Sterns & Co res Pittsford
" Francis J emp Proctor r95 Stratton rd
" Frederick F (Florence N) farmer h286 N Main
" George T (Anna P) spec rep Provident Mut Life Ins Co of Philadelphia h210 Church
" Gertrude M Mrs seamstress AR&Sons h56 Church
" Gray S (Edna R) foot specialist Service Bldg (610-611) h21 Howard av
" Harold S stock clk Canney-Plue Inc r17 Crescent
" Hattie B wid Vernon P r26 Curtis av
" John E (Virginia) emp Tuttle Co h28 Woodstock av
" John H (Mary) painter Shackett & Dandraw h46 Killington av
" Joyce waitress Fair Grounds Diner r21 Park
" Leland F (Florence E) emp Congdon Lumber Co h261 Horton sum res Mendon Town Line RD1
" Margaret E Mrs r24 Pine
" Marion dom 4 East r do
" Mary (Mrs John H) emp Strand Theatre h46 Killington av
" Mildred T (Mrs Raymond W) bkpr Tuttle Pub Co h17 Church
" Nellie E wid Earle C emp Killington Mfg Co h38 Cottage
" Raymond W (Mildred T) clk Rut RR h17 Church
" Richard G (Janet C) mgr General Electric Co res Pittsford
" Robert L emp Hedge & Mattheis h1 Stratton rd
" Robert C student r17 Church
**CLARK RUTH E prop Walter A Clark Agency h95 Gibson av**
" Sadie A Mrs clk Economy Store r95 Stratton rd
**CLARK WALTER A AGENCY Ruth E Clark prop insurance 79½ Merchants row see p 371**
" Walter J (Beatrice M) carp John A Russell Corp h93 Harrington av
" William C (Annie M) painting 73 Wood av h do
" William H (Alberta N) retired h29 Howard av
Clarke Howard H (Maude E) mach VMCo h110 Crescent
" Russell T (Mary R) slsm General Mills Corp h3 Tenney Brook ct
Clary Arthur G (Luella F) slsm h96 State

**SMITH PAINT and WALLPAPER CO. 80 West St.**

**IMPERIAL WASHABLE PAPERS—MASURY PAINTS AND VARNISHES Tel. 805**

Clary Luella F(Mrs Arthur G)clk Economy Store h96 State
Claypoole David W student r9 Spellman ter
" Majel E wid Howard P contact sec US Veterans Adm h9 Spellman ter
Cleary Thomas F (Sophie M) recruiter USA and USAF h45 Evergreen av
" William T emp Mount St Joseph Convent r92 Meadow
Cleaveland Elizabeth K wid William J h234 S Main
Clement Bldg 89 Merchants row
" Elizabeth W h180 Grove
" HenryW (Agnes) h Field av c Grove
" Hugh O'N rField av c Grove
" John P r Field av c Grove
Clementi AlbertA emp Rut RR r182 Granger
" Ralph retired h182 Granger
Clemons Ellen r62 Water
" Harold S (Helen F) mech Van G Melen res Hydeville
" Leroy emp Smith Lumber Co r35 Church
Clermont John B (Dorothy G) retired h260 Church
Cleveland Edna S wid Merton r46 Terrill
" Susan G wid Cola J h136 Lincoln av
Cleverley Paul C (Sybil A) mgr Real Silk Hosiery Mills h71 Pine
Clewes George W (Eva) asst to supt CVPS Corp h122 Crescent
Clifford Agnes I h73 S Main
**CLIFFORD BROS (George M and Louis A Clifford) funeral home and funeral directors 30 N Main see front cover**
" Carleton M (Eunice F) USA h14 Crown
" Catherine A music tchr 9 E Washington r do
" Celia M r9 E Washington
" Charles E emp 4 Edson r49 Pine
" Charles J (Catherine L) emp HSCo h69 E Washington
" Donald J clk Rut RR r49 Pine
" Earle W (Florence) slsm Swift & Co h140 Oak
" Earle W Jr r140 Oak
" Elizabeth J r73 S Main
" Florence (Mrs Earle W) waitress Anthony's Store h140 Oak
" G Joseph asst Clifford Bros r32 N Main
**CLIFFORD GEORGE M (Marjorie C) (Clifford Bros) h32 N Main**
" Jennie S wid Stephen C h21 Royce
" John C (Pauline M) fireman RFD h51 Forest
" John M (Ethel L) cashier Western Union h49 Pine
" John P r195 State
" Joseph T agt Ry Exp Agcy r9 E Washington
" Julia T wid Patrick M r45 Washington
" Lawrence A retired r73 S Main
**CLIFFORD LOUIS A (Adele A) (Clifford Bros) h195 State**
" Mae wid Walton nurse 40 Cleveland av r do
" Margaret wid William r22 Kendall av
" Marion A nurse 195 State r do
" Mary I r32 N Main
" Mary Irene sten r32 N Main
" Merritt student r140 Oak
" Richard student r140 Oak
" Robert G emp US Govt r195 State
" Ruth M clk Rut RR r195 State
**CLIFFORD STEPHEN A (Ruth) gen frt agt Rutland Railroad h24 S Main (4)**
" Stephen B attdt Kip's Tydol Service r49 Pine
Cline Anna E dom 15 Pine h126 Granger
" Helen M emp REPDiv r108 River
" Sarah M wid Joseph F h108 River
" —see Kline
Cling Gear Grease Co Richard T Frenier prop lubricants 53 Baxter
Coarse James J (Antoinette) barber Pip's Barber Shop h87 Forest
Cobb Alice Mrs hskpr 74 School r do
" Alice R (Mrs Howard C) prop Crestwood Beauty Salon h9 Seabury
" Derwood J (Grace) carp h Dorr dr
" Eugene S (Effie W) state insp weights and measures h122Harrington av
**COBB GEORGE C (Susan H) mgr G H Grimm Co h188 Grove**
" Howard C (Alice R) plumber Vt Farm Appliance Store h9 Seabury
" Norton M (Hazel) elec eng CVPSCorp h1 Butterfly av
" Orrin W (Mary E) woodworking 105 Plain h do
Coburn Arthur J (Ruth H) clk of corp Rut Market Basket Inc h87 Edgerton
" Blanche H wid Lowell P h79 Harrison av
" Ruth H (Mrs Arthur J) v-pres Rutland Market Basket Inc h87 Edgerton
" William K (Margaret) emp BMCo r36 Strongs av
Coca-Cola Bottling Co of Rutland The Rufus E Brown mgr 168 S Main
Coccia Joseph A prop Joe's Shoe Shine Parlor r302 West
" Mary R L sec r302 West
Cocklin Cornie G wid Daniel r26 Killington av
" Irene Q Mrs dental hygienist school dept h89 Center
" Jeremiah J (Helena) retired h116 River
" John J (Lila) crane opr HSCo h131 Maple
Cocodimas George P (Betty J) emp L Pantas Fruit Mkt h50 Killington av
Cody William F (Charlotte R) emp St Johnsbury Trucking Co h7 Royce
**COE EUCLID W (Mildred K) prop-mgr Rutland Municipal Airport h54 Prospect**
Coffee Shop Peter Thull prop 97A State
Cohen Belle D r16 Washington
" Bernard A (Theresa R) prop Richard Stanley Co h49 North
" Bros Inc wholesale liquor dealers 69 Park pres Max Cohen
" Esther r16 Washington
" Florence L sten US Forest Service res W Rutland



**NATIONAL LIFE INSURANCE COMPANY HOME OFFICE MONTPELIER VERMONT** MUTUAL—ESTABLISHED 1850

Business Life Insurance Plans Write or Call

**R. W. Griffith** Leonard W. Byrne Mead Bldg. Rutland Tel. 1000

" Max E pres Cohen Bros Inc h16 Washington
" Sumner H O D optometrist 56½ Merchants row (423-24-25-26) r92 Library av
Colandonato Dominick r125 Post
" Frank student r125 East
" Joseph prop Joe's Billiard Parlor h40 Howe
" Rose M emp RFCCo r125 Post
" Salvatore (Lucy) emp HSCo h125 Post
Colburn David R (Ruth) r455 West
" James T (Marion) emp Hathorn's Inc h288 West
" Leonard H (Grace B) retired h24 Highland
" Violet S wid Willard L h13 Roberts av
Colby J R cook Terminal Restaurant r70 Grove
Cole Agnes H r21 Church
" Arthur R (Edith E) trainman Rut RR h41 Park
" Byron S (Jennie F) emp PWCo h131 S Main
" Clare M (Collene C) emp State Health Dept h74 Baxter
" Clarence J trainman Rut RR h41 Park
" Edith E (Mrs Arthur R) nurse 41 Park h do
" Gretchen K (Mrs Lawrence T) clk Carpenter's Pharmacy h53 Kendall av
" Lawrence K dr Red's Taxi r53 Kendall av
" Lawrence T (Gretchen K) emp Rut RR h53 Kendall av
" Lillian nurse 63 Chestnut av r do
" Mary Z h21 Church
" Vernon emp H E Seward & Sons r53 Kendall av
Colebrook Leslie prac nurse Rut Hosp r do
Coleman Clarence M (Elizabeth W) brakeman Rut RR h37 Burnham av
" Doris E tchr Spfld Mass r37 Burnham av
" Harriette P (Mrs James M) waitress Howe's Coffee Shop h16 N Main
" Henry E retired r9 Pine
" James M (Harriette P) moulder HSCo h16 N Main
Collette Irene E wid William h109 Maple
Collins Charlotte M (Mrs David C) clk Rut RR h9 Crescent
" David C (Charlotte M) emp Rut Concrete Pipe Co h9 Crescent
" Emily D Mrs ticket agt Vt Transit Co h8 Woodstock av
" John J (Mary O) student r11 Royce
" Laura E wid Edwin r125 Church
" Mary E r125 Church
" Robert D (Muriel J) emp Coca-Cola Bottling Co h126 Oak
Collomer Blanche (Mrs Charles) hostess Knotty Pine Restaurant Pittsford h38 Cottage
" Charles (Blanche) emp Evergreen Cemetery Center Rutland h38 Cottage
Colodonato—see Coladonato
Colomb Ambrose H (Caroline M) clk Ry Exp Agency h102 Gibson av
" Hugh (Adeline) USN r130 Strongs av
" Jean E emp Domenick C Paul r63 School
" John D Jr (Beverly J) USA r Kenneth R Webster
" John J (Lois) driver Ry Express Agency h63 School
" Lois G dom 240 N Church r63 School
Colonial Apartments 32 West and 65 N Main
**COLONIAL BEVERAGE CO OF VERMONT INC Angelo J Spero mgr distributors carbonated beverages 5-7 Pine**
" Guest House Mary V Quigley prop 44 N Main
" Warehouse and Distributing Co Joseph W Balin mgr 4 Strongs av
Coloutti Anthony J emp Hartford Conn r137 South
" Dominick J emp AR&Sons r137 South
" John C r137 South
" Joseph A (Antoinette M) emp Rut RR h137 South
Coltey Elizabeth H Mrs waitress The Palms Grill r166 State
" Ethel M (Mrs Joseph) stitcher Rut Lingerie Co Inc h166 State
" Glenn G (Eva A) brakeman Rut RR h18 Stratton rd
" Harold M (Geneva E) emp Union Furn Co h202 S Main
" Joseph (Ethel M) emp HSCo h166 State
" Mary A wid Moses r18 Stratton rd
" Moses L (Daisy) emp Rut Concrete Pipe Co h99 Park
Colton Elmer S (Marjorie A) emp Rut RR h124 State
" Marcia r109 Library av
Columbus Louis G (Fina) farmer h Killington av RD2
Colvin Edward N emp Rut RR r99 State
" Sylvia P Mrs h99 State
Combatti John J USA r150 River
" John J (Emma) moulder PWCo h150 River
" Mary J emp Tampax Inc r150 River
Combination Dry Goods Co 19 Center prestreas Lewis A Salander, v-pres-gen mgr Howard H Manley sec William H Manley
Commercial Credit Corp Winston G Bevins mgr 36 Merchants row
" Credit Plan Inc Edgar A Touchette mgr personal loans 36 Merchants row
Compton Ray C (Gertrude A) h5 Tenney Brook ct
Comstock Hattie B Mrs h49½ Howe
Conant Burt F (Bernetta S) boiler mkr h20 Engrem
" Clois R emp Mike's Lunch r Morris Inn
" John W (Jane) prop Conant Lumber Co h61 Pierpont av
" Raymond G (Dorothy) emp Rut RR r31 Cleveland av
" Roger C (Martica M) mach VMCo h39 Grant av

**Central Lumber Co.**
U. S. G. Sheetrock-Rock Lath
Ivory No. 92 Pine
New Home Plans
127 Strongs Av., Next to Howe Scale Co. Phone 3053

Cone Harold S (Kathleen) service mgr Val Preda Motor Co h261 Chase av
**CONGDON AARON B (Lillian G) (Congdon Lumber Co) res Chittenden**
" Anna D r77 Main
" Joan bkpr Congdon Lumber Co res Chittenden
**CONGDON LILLIAN G (Mrs Aaron B) (Congdon Lumber Co) res Chittenden**
**CONGDON LUMBER CO (Aaron B and Lillian G Congdon) lumber, builders hardware, Lucas paints and builders supplies Cold River rd see back cover**
**CONGREGATIONAL CHURCH Rev J Graydon Brown minister Court cor Center Sunday services Sunday School 9:30 a m, morning worship 10:45 a m, Young Peoples Meeting 6:30 p m see p 324**
Conlin Anna B r Loretto Home
" George T (Adelaide) clk Rut RR h50 Bellevue av
" M Louise bkpr Rut News Co h88 Meadow
Conlon Charles L (Lena) meter tester CVPS Corp h98 Forest
" George F (Diana M) emp NET&TCo h20 Royce
" Ruth E clk RFCCo h104 East
**CONNECTICUT GENERAL LIFE INS CO Raymond A Briggs mgr Mead Bldg (56-57) 98 Merchants row see p 372**
**CONNECTICUT MUTUAL LIFE INSURANCE CO William C Shouldice gen agt Mead Bldg see p 371**
Connell Francis (Catherine M) fire ins eng h85 Edgerton
" Helen Frances clk Rutland County Nat Bank r85 Edgerton
" John lab Oakman Electric Co r262 West
" Joseph emp PWCo h262 West
" Mary emp A&P Tea Co r262 West
Conner Charles W (Edna) slsm Rut Herald r7 Temple
" Harry F (Marierose L) draftsman HSCo h46 E Center
" John O (Mildred) cement wkr city h149 Adams
" Kenneth C (Hazel D) trainman Rut RR h Mendon Town Line rd RD2
" —see Connor
Conniff John F carp r38 Evergreen av
" Margaret M h38 Evergreen av
**CONNOLLY JAMES L (Elizabeth A) asst postmaster h5 Deer**
" Martin L (Julia A) plumbing 67 Wales h46 E Washington
Connor Bernard E J student r79 Meadow
" Charles W (Edna) emp Rut Herald h9 Temple
" Georgianna wid Edward J h79 Meadow
" Joseph E body rep man Babbitt Motors Inc res Pittsford
" Loretta A emp NET&TCo r52 Chestnut av
" —see O'Connor
Connors Bridget A wid John M h141 Strongs av
" Jeremiah F (Sophie M) clk PO h149 S Main
" John Patrick emp Day's Bottling Works r141 Strongs av
" Joseph (Lillian T) emp PPD h79 Harrison av
" Joseph A mach LIWks r141 Strongs av
" Katherine R r117 Spruce
Considine Anna M sten Social Security Admn r121 Harrington av
" Charles J (Mary E) h121 Harrington av
" Charles J Jr (Doris) cont rep Vets Admn h68 Lincoln rd
" Frank emp Rut RR r65 East
" Julia wid William h65 East
" Martin T sub carrier PO r121 Harrington av
" Shirley M clk A&P Co r65 East
" William F (Joyce M) emp Edwards & Edwards h22 Ross
Constantine Francis state trooper res Bennington
Constantinidis John instr Rut Jr C res inq do
Conway Arthur P emp Rut Paint & Glass Co r130 Strongs av
" Beatrice M wid Charles W bkpr Supreme Super Market res Brandon
" Catherine maid Hotel Berwick r do
" Catherine M wid William E h130 Strongs av
" Dennis (Colleta) mason r129 Holley
" George const wkr r130 Strongs av
" Gladys O Mrs waitress Jack's Restaurant Inc h264 West
" Illeen M bkpr Novak Printing Co h24 Madison
" John J mech Center Rutland Garage r130 Strongs av
" John T (Phyllis I) steward Italian Amer Club h84 Grove
" Mary E wid Patrick H r161 State
" William J mason r77 Baxter
" William M (Stella) slsm Abel's Inc h161 State
Cook Benjamin F (Lorraine) physician Rut Hosp h154 Bellevue av
**COOK CHARLES A (Dorris) sec-sales mgr Lincoln Iron Works h15 Woodstock av**
" Deane M bkpr Rutland News Co r149 Forest
" Donald W (Joyce) carp h66 Prospect
" Dorothy wid Dana emp Oakman Elec Co h49 Terrill
" Douglas (Janet) gas sta attdt h71 Crescent
" Douglas H (Janet R) gasoline and oil S Main opp Fairgrounds h71 Crescent
" Elsie B Mrs sten Rut RR h71 Crescent
" Fern A (Mrs Wendell C) emp Adams & Noe Inc r97 Woodstock av
" Mary Mrs r10 Tremont
**COOK MERALD W (Marjorie) stationmaster and baggagemaster Rutland Railroad h95 Temple**
" Ramona A r149 Forest
" Reba clk S S Kresge Co r149 Forest
" Smith E mech Rut RR h49 Chestnut av



" Wendell C (Fern A) student r97 Woodstock av
" Wilber F student r49 Terrill
" William E USMC r49 Chestnut av
" William F (Madeline R) trucking 149 Forest h do
Cooke Claude L (Jennie B) painter Rut RR h135 Church
" Margaret T wid Walter F h169 N Main
Cookman Cecelia M Mrs clk Millinery Mfg Co res Fairhaven
" Edna B nurse Rut Hosp r do
Coolidge Alice N wid Omeron H h93 Maple
" Clare A asst dean Purdue University r93 Maple
" Cuba I bkpr Bove Distributors r34 Kendall av
" Guy O traffic clk Rut RR r93 Maple
" Henry emp Edward Curtis res Plymouth
" Kermit H emp Ward & Son res Mendon
" Lizzie E Mrs h34 Kendall av
Cooper Charles (Enid J) mach HSCo h8 Royce
" Enid J (Mrs Charles) beautician Jean's Beauty Salon h8 Royce
" Herbert C (Irene) mech CVPSCorp h139 Baxter
" Inella Mrs emp John Gleason h17 Killington
" Jesse E (Anna) emp Berkshire Tractor Co h278 S Main PO RD1 Clarendon
" Josephine wid Walter F dom h36 Strongs av
" Margaret B checker Paul's Inc r17 Killington av
" Thomas emp Minn r17 Killington av
Cootey Eris M (Mrs George) bkpr John L Cootey h8 Melrose av
**COOTEY GEORGE F (Eris D) (John L Cootey) h8 Melrose av**
**COOTEY JOHN L (William C Ryan, Robert T Aldrich, John L and George F Cootey) Cadillac, Packard, Pontiac sales and General Motors Trucks sales and service 173 West see p 304**
**COOTEY JOHN L (Dorothy F) (John L Cootey) h122 Bellevue av**
" Sherwin A physician 44 Washington h do
**COPPS EDWARD M (Ruth B) pres-mgr Eddy Ice Co Inc and treas Rutland Artesian Well Co h57 N Main**
**COPPS MARY E asst trust officer Rutland Trust Co h49 West**
" Ruth B (Mrs Edward M) sec Rutland Artesian Well Co h57 N Main
Corbett Marion G tchr Dana Sch h21 Kendall av
Corcoran Charles J (Ruth R) emp Tarbell-Watters Co h88 Edgerton
" Helena G retired r47 East
" John J mgr Supreme Super Market r67½ Strongs av
" Mary E prin Watkins Ave School r47 East
" Thomas J mach LIWks h47 East
Corey Clayton (Jean P) emp Wallingford h49 Forest
" Howard D Jr (Muriel J) asst purchasing agt HSCo h62 Williams
" Howard E (E Marguerite) foreman RFC Co h52 Allen
" Jean P (Mrs Clayton) emp W E Layfield h49 Forest
" Mary V sten State Dept Social Welfare res West Rutland
" Muriel J (Mrs Howard D Jr) opr NET&T Co h62 Williams
Corley Inez wid John L cook h89 North
" J Joseph dentist 90 Merchants row r Morris Inn
Corliss Charles F (Josie) mach HSCo h58 Lincoln av
" Eva wid Eden r24 Pine
" Vivian H sten HSCo r58 Lincoln av
Cormier John H (Stella M) prop Cormier Taxi h104 Jackson av
" John J (Rena M) prop Amoco Station West c Cottage h rear 10 Tremont
" Thomas emp Depot Restaurant r11 Lincoln av
Cormier's Taxi John H Cormier prop 87 West
Corner Grocery Robert D Delpha prop Jefferson
Coro George (Beatrice) emp Oriental Rug Shop h52 West
Corodimas George (Betty Jane) clk Louis Pantas h50 Killington
Correllus David L lineman r122 Granger
Corrigan John E (Barbara) student h61 Prospect
Corsi Dominic J (Bernadette) emp Colonial Warehouse h145 Granger
" Generosi (Thomasina) retired h146 Granger
Corsones Alexandra clk CVPSCorp r12 Cottage
" Cornelia D r12 Cottage
" Demosthenes P (Katherine) h12 Cottage
" George Gus student r inq 55-57 Merchants row
**CORSONES GUS G (Pota) prop Rutland Restaurant and Annex and pres School Board h inq 55-57 Merchants row**
" Olga sten Rut RR r12 Cottage
" Sophie emp Boston Mass r12 Cottage
" Stratton G student r inq 55-57 Merchants row
" Theodore G r inq 55-57 Merchants row
Cosentino Anthony (Romalda M) prop Cosentino Apartments h Dorr dr (11)
" Apartments Anthony Cosentino prop Dorr dr
Costa Bernard J (Irma) clk Costa's Grocery r145 State
" Henry V P (Rita E) mgr 145 State h121 Bellevue av
Costa's Grocery Mrs Ida Petrille prop 145 State
Costello Agnes wid Joseph F r56 Morse pl
" Bartley J (Catherine) lawyer 47 Merchants row h48 Killington av
" Charles B student r10 Mansfield pl
" Evelyn A r27 E Washington
" Evelyn G wid Bartley J h27 E Washington
" George A (Edna) mailing clk Rutland Herald h74 East
" Joan nurse r27 E Washington
" Jennie R wid George M h74 East
" Joseph F student r27 E Washington
" Julia E chief clk Rut RR h74 East
" Richard J pay clk CVPSCorp r27 E Washington

*TRANSPORTATION . . in and around Rutland . . . at its best*

**RUTLAND BUS CO.**

Costello Robert J emp Rut RR r74 East
" Walter R (Mary) chief clk Rut RR gen frt claim agt h98A East
Cota Delford D (Lauretta M) painter h17 Kendall av
" Donald E emp John Russell r3 Geno av
" Earl L emp Rut RR r3 Geno av
" Kenneth E (Marjorie S) painter h143 State
" Louis J (Ebba W) painter h3 Geno av City Park
" Richard P (Catherine) taxi driver Foster's h43 Washington
" Wilford L bartender The Nineteenth Green r22 Cottage
Cotrupi Catherine F (Mrs Joseph A) emp Dick's Dress Co h82 Brown
" Dominic (Linda M) slsm W H Cranton Insulation Co h46½ Forest
" Felicia wid Joseph r50 Cherry
" Guiseppe (Domenica) grocery 50 Cherry h do
" Joseph A (Catherine F) emp Spfld h82 Brown
" Samuel student r50 Cherry
" Stella emp NET&TCo r50 Cherry
Council Chamber City Hall (9)
" County Court House 83 Center
Courcelle Adolphus A (Jessie) retired h15 Charles
" Alice emp AR&Sons r108 S Main
" Arthur J (Mary) emp HSCo h110 S Main
" Arthur W taxi dr Ralph Devino r110 S Main
" Edmund O (Olive A) jan Congregational Church r168 St John
" Edward A (Olive) dr Rut News Co Inc h17 Clover
**COURCELLE ENOS G (Irene R) prop Courcelle Flower Shop h225 Columbia av**
" Florence A (Mrs Francis J) beautician Bertha's Beauty Shoppe h93 Baxter
**COURCELLE FLOWER SHOP Enos G Courcelle prop 12 Evergreen av see p 353**
" Francis J (Florence A) slsm John J Welch h93 Baxter
" George T jan Rut Savings Bank h168 St John
" James (Aura E) emp HSCo h108 S Main
" Lawrence J (Helen E) clk Canney-Plue h184 S Main
**COURCELLE LEONARD C emp Courcelle Flower Shop r225 Columbian av**
" Ora stitcher Rut Lingerie Co Inc r108 S Main
" Paul A (Eleanore A) meat cutter South End Market h71 Harrison av
**COURCELLE RAYMOND E (Veronica) florist Courcelle Flower Shop r225 Columbian av**
" Ruth M r148 Forest
" Thomas A (Flora J) emp VMCo h148 Forest
Coursey Clarence H (Estelle) slsm h117 Pearl
Court House Building 83 Center
Courtemanche Helena wid Louis nurse 126 Forest h do
" Lawrence (Edna) slsm Rawleigh Products h trailer 256 Chase av
**COURTS see p 375**
Couture Henry A (Millicent L) emp VMCo h130 State
" Millicent L (Mrs Henry A) clk Combination Dry Goods Co h130 State
Covalt George J (Dorothy) public acct 56½ Merchants row (211) res West Rutland
Covell Joseph R (Mary D) lab h Keenan rd
Cowen Daniel J (Bertha M) mgr Holland Furnace Co h33 Cottage
" George W (Florence) insp NET&TCo h21 Jackson av
Cox Arthur H (Irene) lab h1 Freeman av
" Eugene retired r Atlee G Knapp
" George F (Mary) emp HSCo h38 Stratton rd
" George H emp LIWks h40 Stratton rd
" Joseph C (Josephine B) dir Rut City Band h37 Park
" Norman H (Susan D) city meat insp and veterinary surgeon 67 Field av h do
" Robert H (Mary) emp HSCo r40 Stratton rd
" Robert L emp AR&Sons r1 Freeman
" Walter H (Gladys L) admn asst Nat Guard r118 Woodstock av
Coyne Edward E retired r248 Lincoln av
Cragin James E h123 Library av
" Mary wid John J h17 Pine
Craig Alfred S (Dorothy H) slsm h6 Crescent
" John A retired r103 Lincoln av
Crain Frederick W (Frances A) emp Kinsman & Mills h260 West
Cram Earle A supt pub acct tabulating CVPS Corp res RD Rut
Cramer Helen S nurse 50 West r do
Crampton Charles A (Edith B) cow tester h45 North ext
" Edith B (Mrs Charles A) slsm Empire Crafts Corp h45 North ext
" John M (Agnes M) dept head MW&Co r45 North ext
Cramton Ellis H (Ruth) asst sec-asst treas Nat Farm Loan Assn (Rut Group) res Ira
**CRANDALL JAMES B (Mary E) sec Lyman A Russell Corp h17 North**
" John D (Blanche) chef Prouse's Restaurant h112 Woodstock av
" Madeline M h9 East
" Oscar C (Eva A) star route carrier h97 Stratton rd
**CRANDALL ROBERT A (Virginia L) lawyer 45 Center h Crescent pl see p 378**



**Diamond Match Co. TEL. 548**

**See Rutland Lumber Co. Pine St. cor. Forest**

" Virginia L (Mrs Robert A) clk Economy Dept Store h Crescent pl
Crane Annie P clk Charles Sterns & Co h61 Baxter
" May G r61 Baxter
Cranton W H Insulation Co Inc Marvin S Berger Vt mgr 82 Merchants row
Crawford John (Barbara) parts clk Stowell Corp h E Center
" Merritt H (Ruth E) custodian Kingsley Sch h254 Church
**CRAWFORD OLIVER L (Eloise G) frt traffic mgr Rutland Railroad h104 Bellevue av**
**CREDIT BUREAU OF RUTLAND INC credit reports and collections 56½ Merchants row (307) pres John S Wood, treas Alice M Sinnott see p 369**
**CREE ALBERT A (Marie) pres Central Vermont Public Service Corp and Esteemed Leading Knight Benevolent Protective Order of Elks h9 Mansfield pl**
Creed Betty A nurse r44 E Washington
" Emma L wid Thomas r4 Sheldon av
" James E emp H P Welch r47 Terrill
" Jane M wid James E h60 Williams
" Merrill E (Anna M) slsm HSCo h44 E Washington
" Patricia A emp Oriental Rug Shop r47 Terrill
" Raymond J (Grace M) prop Pinnacle Ridge Farms h N Grove PO Box 171
" Richard C student r N Grove RD1
" Robert H (Ida) ice dealer 232 Coolidge av h do
" Vernon J farmer r N Grove RD1
Creller George A (Ethel M) wood sawing 174 St John h do
Crestwood Beauty Salon Mrs Alice R Cobb prop 9 Seabury
Crete Gillis Y (Simonne T) farmer h Woodstock av RD1
Crist Lawrence M (Anna B) tool mkr HSCo h23 Melrose av
Cristelli Emanuele retired h33 Royce
" Fred (R & C Laundry) r447½ West
" Judith wid John r33 Royce
" Samuel retired r33 Boyce
Crittenden Burt A (Lula J) watch repairer 114 Merchants row h8 Seabury
" Guest Home Mrs Lula J Crittenden prop 8 Seabury
" Lula J (Mrs Burt A) prop Crittenden Guest Home h8 Seabury
Cronan Joseph F (Cecelia A) inst HSCo h14A Royce
Cronin F Leroy (Leona M) prop Cronin's Cash Food Shop h41 Grant av
Cronin's Cash Food Shop F Leroy Cronin prop 2 Elm
Crosby Helen wid Michael h15 Elm
" Jacquelyn r137 Fairview av
" James D (Lucille) emp PWCo h27 Baxter
" Jo Ann student r137 Fairview av
" Kenneth R slsm r26 Church
" Leo E (Lillian L) foreman HSCo h231 Lincoln av
" Marion E Mrs emp Modern Linen Laundry Service r41 Pine
" Mary A wid Philip J r30 Baxter
" Philip T (Cornella B) emp Rut RR h137 Fairview av City Park
" William retired r49 Williams
Crossman Bertrum W emp Frederick N King r86 Harrington av
" Catherine W Mrs bkpr Kinsman & Mills Inc r244 Lincoln av
" Edris M r Percy H Crossman
" Harold R (Doris R) printer Rut Herald h134 Curtis av
" Harold R Jr USN r134 Curtis av
" Howard A (Florence) h53 Evergreen av
" Janet E emp Baltimore Md r86Harrington av
" Lewis H (Vida) tchr RHS res W Rut
" Paul J (Janet) emp HSCo h145 N Main
" Percy H (Florence M) h Woodstock av RD1
" Robert W (Ruth M) emp Rutland Lumber Co h86 Harrington av
" Warren J (Susan A) air brake insp Rut RR h9 Highland av
" William S (Mary E) emp Castleton h260 Horton
Crosta Arthur B barber Dan's Barber Shop r32 Howe
" Lucy wid Philip h32 Howe
" Pierina Y emp AR&Son r32 Howe
" Silvio B clk First Nat Store h26 Meadow
" Yolanda student Rut Hosp r26 Meadow
Croteau Lillian r24 Pine
Crouch Fred A (Madalyn) painter h3 Kissane pl
Crowley Agnes B clk PO r21 E Center
" Arthur E (Mildred) emp HSCo h16 Watkins av
" Arthur E Jr student r16 Watkins av
" Arthur F (Ellen E) h20 Nichols
" Edward J asst city eng r87 Brown
" Francis J (Anita) chem RFCCo r180 State
" Joseph D (Merle) trucking 32 Williams h do
" M Kittie h21 E Center
" Mary A wid T Edward h87 Brown
" Mary D wid Henry F h180 State
" Mary M student r16 Watkins av
" Mary S (Mrs Robert A) beautician Elizabeth's Beauty Mart h118 Forest
" Nora E r21 East Center
" Patrick F plumber VMCo r16 Watkins av
" Richard M student r180 State
" Robert A (Mary S) emp Congdon Lumber Co h118 Forest
" Robert J student r180 State
" Thomas N (Carrie B) tel opr Rut RR h60 Elm
Crowther Eva L wid Ernest S r29 Burnham av
Crucitti Carmella (Rose) emp Rut RR h38 Cottage
" Theresa nurse Rut Hosp r do
Crystal Chemical Co John Quigley prop 199 State

**BARTER'S MUSIC STORE** 46 CENTER ST. Tel. 1886

PIANOS, RADIO INSTRUMENTS, RECORDS, MUSIC See page 393

Crystal Ice Co Norman R Spafford prop Cold River rd
Cull Dorothy stitcher Rut Lingerie Co Inc res Poultney
Cullinan James P (Mary) slsm Sheehan Motors Inc h113 Plain
Culliney Agnes wid James L r45 Park
" Catherine G (Mrs Lawrence J) inst R Jr College h8 Crescent
" Lawrence J (Catherine G) bank exam Federal Deposit Ins Corp Boston Mass h8 Crescent
Culver Catherine M r49 Killington av
" Clara B dom r74 Harrison av
" Helena M (Mrs Lawrence W) adv clk Rut Daily Herald r49 Killington
" Josephine wid Louis F h49 Killington av
" Lawrence W (Helena) emp NET&TCo r49 Killington av
" Mildred I h74 Harrison av
Cummings Leon W caretaker Frederick Chaffee h62 Water
" Margaret M h86 Granger
" William E emp Rut RR h99 Allen
Cunningham Agnes M hskpr 62 Elm r61 do
" Anna A wid Frank dom r61 Elm
" Charles D mgr Endicott-Johnson Shoe Co r109 N Main
" Ellaway W wid William M r60 Litchfield av
" Jere J (Effie) adv dist h112 Strongs av
Cupich Sophia r Loretto Home
Cupoli Angelo retired h84 Brown
**CUPOLI ELIZABETH J (Mrs Nicholas L) co-owner and opr-mgr Elizabeth's Beauty Mart h6 Royce see p 318**
**CUPOLI NICHOLAS L (Elizabeth J) (Elizabeth's Beauty Mart) h6 Royce**
" Peter r84 Brown
" —see Cooper
Curley Harold E (Barbara) driver Rutland Bus Co h109 Gibson av
" Roberta A office clk F W Woolworth Co r109 Gibson av
Curren Marjorie nurse Rut Hosp r do
Currier Edward (Lucy M) retired h Mendon Town Line rd RD1
" Grace M h58 N Main
" Henrietta beautician Hollywood Beauty Shop res Brandon
" Stanley P (Edna L) lab h202 S Main
Curtis Albert C (Louise) boiler mkr Rut RR h51 Williams
" Donald emp Rut RR r79 Plain
**CURTIS EDWARD W (Lucile K) auto dealer, sales and service Willys Jeeps 9 Terrill sec-recorder of Masonic Bodies Masonic Temple and v-pres Roger S Pike Inc h41 Edgerton see p 314**
" Elizabeth wid William J h148 Library av
" James W (Sophie) carp h30A West
" Joyce wid Ralph emp Depot Restaurant r108 Walls
" Lenzy P (Adah) emp Rut RR h79 Plain
" Philip R (Florence) emp Adams & Noe Incorporated r32 Baxter
" Sarah M tchr Northfield Mass r41 Edgerton
" Sophie F (Mrs James W) nurse 30A West h do
" Viletta T wid Edward S r41 Edgerton
" Walter H (Maude) piano tuning and repairing 25 Church h do
Curzio Anthony J r75 Granger
" Barbara wid Orazio h75 Granger
Cushing Emma M wid Timothy r85 Edgerton
Cushman N Deane (Edith F) slsm Goddard Bakery h75 Vernon
Cutler Charlotte M nurse Proctor Hosp r61 Bellevue av
" Edith M wid William h61 Bellevue av
" Gordon W (Dora E) foreman Rut RR Shops r61 Bellevue
" Jean C asst Sumner H Cohen r61 Bellevue av
Cutting Agnes H wid Arthur S h21 Pine
" Walter J (Blanche) retired h18 Nichols
Cyr Catherine M r176 S Main
" Francis r176 S Main
" Frederick A (Mary L) linoleum mech Economy Dept Store h136 Pearl
" Lionel James (Wilma M) emp Modern Linen h176 S Main
" Wilma (Mrs Lionel J) emp Oriac Club h176 S Main
Czachor Adam (Victoria) emp PWCo h E Proctor rd C Rutland
" Anna r John J Czachor
" Catherine C emp AR&Sons r E Proctor C Rutland
" Edward L emp Proctor r Johnson C Rut
" Emily (Mrs Joseph) emp A&P Tea Co res W Rutland
" Frank H USN r John Czachor
" Henrietta M emp NYC r John J Czachor C Rutland
" Jane clk Conn Mutual Life Ins Co r Johnson rd C Rut
" John J (Katherine) marble wkr h West C Rutland
" John S emp Vt Emp Service r Johnson rd C Rutland
" Joseph F clk 151 West (402-404) r E Proctor C Rutland
" Joseph H mech Sheehan Motors Inc res C Rutland
" Stanley (Mary) emp VMCo h Johnson rd C Rutland
Czilyo Anna (Mrs Michael) dom h100 West C Rutland
" Michael (Anna) emp VMCo h100 West C Rutland
" Pauline A emp CVPSCorp r100 West C Rutland

DABOLL ALLYN L state repr Bostitch Products h17A E Center
Dacey Elizabeth M wid James B r72 Lafayette
Dagg J Craig (Esther L) checker frt dept Rut RR h35A Church



24-HOUR **Ambulance** SERVICE | **SPENCER FUNERAL HOME** C. W. SPENCER & SONS, INC. Established 1894 RUTLAND, VT. | TEL. **88-W** Day or Night

" Thomas Richard (Ruth) elec meter tester CVPSCorp h86 Davis
Daggett Robert A emp NET&TCo res Fairhaven
Dahlgren Dorothy G clk Rut Herald r21 Birchwood av
**DAHLGREN GEORGE V (Dahlgren & Carrigan) h18 Madison**
" Helen E bkpr Rut Conf Co r118 Park av
**DAHLGREN HENRY A (Florence P) exec v-pres Killington National Bank of Rutland and v-pres Rutland Trust Co h21 Birchwood av**
**DAHLGREN & CARRIGAN (George V Dahlgren and John R Carrigan) coal fuel oils and oil burners 1 Baxter see back cover**
Daigle Joseph S (Dorothy) painter h109 Curtis av
" Robert V student r109 Curtis av
Dailey Milton (Stella) farmer h Keenan rd
" Robert A (Dorothy F) chief dispatcher CVPSCorp h83 Evergreen av
Dairymen's League Co-operative Assn David B Mount mgr dairy products Moultrop av
Dale James r24 Pine
" William H emp Economy Dept Store r16 Church
Daley Agnes C nurse Loretto Home r71 Woodstock av
" Etta M r71 Woodstock av
" Florence A clk NET&TCo r27 Engrem av
" Hazel O (Mrs William P) emp Bill & Mike's Diner h97 State
" Jacqueline student r140 Oak
" James W r71 Woodstock av
" John r17 Cottage
" John M (Bridget E) agt Met Life Ins Co h12 Jackson av
" Marguerite Mrs opr NET&TCo h22 West (G)
" Mary C sec CVPSCorp h15 Royce
" Nellie M wid Michael r23 Melrose av
" Raymond F (Stella A) bkpr Rutland Hotel Co Inc h71 Woodstock av
" William J (Irene) clk PWCo h238 State
" William P (Hazel O) prop Bill & Mike's Diner h97 State
Dalto Angelo C (Ada) emp Cartmell's Sales and Service h134 Robbins
" Anthony A (Luigia) fireman Rut RR h97 Forest
" Etrie L (Margaret E) stock clk plumbing dept LIWks h149 South
" Peter L (Catherine L) retired h152 South
Daly Anthony J emp NY r27 Engrem av
" Donald D clk PO r27 Engrem av
" Florence A opr NET&TCo r27 Engrem av
" Francis H fireman Rut RR r27 Engrem av
" Frank J (Catherine) eng Rut RR h27 Engrem av
" James H (Mary) mach HSCo h29 Hopkins
" John J (Eleanor K) carrier PO h22 Engrem av
" Matthew F (Marie) emp PWCo h141 Granger
Dan's Barber Shop Daniel E Musetti prop 79½ Merchants row
Danforth Frederick R (Mary) carp r162 Ash
" Harold H (Marie P) slsmn Smith Lumber Co h109Temple
" Marie P (Mrs Harold) clk Economy Dept Store h109 Temple
" Marilyn D sten Bloomer & Bloomer r109 Temple
Daniell Robert B (Hilda) elec CVPSCorp h27 Hopkins
D'Aniello Anna (Mrs James J) emp Dick's Dress Co h14 Elm
" Clayton F (Jeanne) mech Abel's Inc h121 A State
" Frank emp VMCo r123 Post
" James J (Anna) chef Depot Restaurant h 14 Elm
" Jeanne (Mrs Clayton) emp Albert Rosenblatt & Sons h121 State
" Louis (Lula) lumberman h47 Jackson av
" Mary Mrs h123 Post
Daniels Daisy B wid John B r85 Crescent
" Fred H (Theresa M) retired h11 Clover
" George E (Marjorie) fireman Rut RR h 146 Library av
" John B mach Poultney h85 Crescent
" William I r50 West
Dansreau Charles J (Mary K) boiler mkr Rut RR h409 West
" Maureen student r409 West
" Mary K (Mrs Charles) emp Charles Sterns & Co h409 West
Dansro William J (Almira M) mach Rut RR h259 Lincoln av
" William J Jr student r259 Lincoln av
**DANVER ALAN T (Ethel H) chief engineer Rutland Railroad h24 Woodstock av**
Danyou Kenneth G (Lillian) trucking 50 Summer h do
" Lillian (Mrs Kenneth G) emp A R & Sons h50 Summer
Dashner H Eileen (Mrs Nelson S) sten Charles J Smith Agency h3 Crown
" Nelson S (H Eileen) sten RR h3 Crown
" Philip S (Nellie L) mech HSCo h164 Porter pl
**DAVENPORT JOHN H (Mildred J) insurance broker and real estate 127 Holly r do see p 373**
David's Shoes Inc 72 Merchants row pres David Epstein v-pres Irving Epstein clk of corp-treas-mgr A Edward Apple
Davidson Anna M (Mrs Howard H) clk HS Co h2½ Seabury
**DAVIDSON CLIFFORD H (Helen) power shovel opr R D Barker and Jr Governor Loyal Order of Moose Rutland Lodge No 1122 h80 Crescent**
" D Norman (Gladys L) supt Swift & Co h67 Bellevue av
" Etta Mrs h29 Williams
" Harold A (Ada) cond Rut RR h73 Park

HUGH DUFFY COAL CO. 190 West St.
See page 358

Davidson Howard H (Anna M) special agt NY Life Ins Co h2½ Seabury
" Lillian M sec VMCo h37A Woodstock av
" R John (Bertha V) emp HSCo h West C Rutland
" Richard R USN r80 Crescent
Davies Margaret E wid John W city investigator for charities h10B Center
" Richard (Marie S) fireman Rut RR h21 N Main
Davine James M (Betty J) emp Swift & Co h72 Forest
" John emp Florida r9 Washington
Joseph student r9 E Washington
" Robert E (Mary C) chief clk car service dept Rut RR h9 E Washington
" Robert C (Blossom) clk Railway Exp Agcy res Proctor
Davis Ann T student r30 E Washington
" Bertha Mrs hskpr 78 Harrison av r do
" Elaine L nurse 63 Wood av h do
" Eleanor Ann student r256 N Main
" Feed Co Inc real estate 98 Merchants row (55) pres Lloyd E Aldrich v-pres L Colburn Aldrich clk of corp Mrs Marion K Aldrich
" Gertrude wid T A r77 N Main
" Harold F (Rena P) area chief CVPSCorp h256 N Main
" Herman I (Hazel P) emp VMCo r187 woodstock av
" J Mae h Prospect
" James I (Nellie L) farm wkr h195 Woodstock av
" James W (Ruth F) emp Rut Conf Co h71 Stratton
" Jessica Mrs r8 Woodstock av
" Lloyd P emp Bennington r256 N Main
" Madeleine E asst treas Rutland Fair r18 S Main
" Mae tchr h Prospect Hill RD1
" Max (Eleanore) mgr Gulf Oil Corp h242 Lincoln av
" Merritt E (Marion F) retired h210 S Main
" Norman E retired h19 Wales (4)
" Percy H carp r92 Woodstock av
" Perley C (Addie V) emp 129 Church r63 Wood av
" Phila B wid Will Z h18 S Main
" Phyllis E Mrs sten Gen Adjustment Bureau Inc res N Clarendon
" Richard F student r30 E Washington
**DAVIS RICHARD H chief eng and shop supt Lincoln Iron Works h30 E Washington**
" Robert meat cutter South End Market h4A Clover
" Robert F (Elsie S) farmer h E Pittsford rd RD1
" Robert V N (Grace F) retired h17 Woodstock av
" Susan C (Mrs Wayne E) phone opr 109 Lincoln av h118 Lincoln av
" Wayne E (Susan C) v-pres Otter Valley Lumber Co Inc h118 Lincoln av
" Wendell E (Dorothy) security slsm h31 North
" Wendell C USAF r256 N Main
Davison Elizabeth A sec CVPSCo r41 Avenue C
" H Milton (Vesta D) wall paper and paints 41 Avenue C h do
" Mary E wid Harry L h48 E Center
Dawson Paul F inst Rut Jr College r12 Spellman ter
Day Agnes Mrs h20 Engrem av
" Hendrick E (Ruth) prop Day's Bottling Works h54 Edgerton
" Richard (Janet) emp Oriac Club h112 Crescent
Day's Bottling Works Kendrick E Day prop mfrs carbonated beverages 30 Howe
Dayton Clarence A (Rose M) h19 James
Dazzi John (Olga) stone cutter Green Mountain Marble Co h74 School
Dean George H (Mae) mach PWCo h106 Park av
" Priscilla M sten Fred C Roberts & Son r106 Park av
" Warren D retired h206 S Main
DeBarge Eunice W (Mrs Paul D) music supvr Brandon h11 Park
" Paul D (Eunice) field recorder CVPSCorp h11 Park
deBesche John (Lucille) ins agt Mutual Benefit Health & Accident Assn r23 North
DeBlasio Anthony (June F) barber Berwick House Barber Shop h80 Brown
" Jane F (Mrs Anthony) clk 206 West h80 Brown
" Jennie emp A R & Sons r276 West
" Louis emp A R & Sons r276 West
" Pasquale (Mary) emp City h276 West
DeBlois Anthony (Carmen) h75 Travers pl
" Carmen (Mrs Anthony) emp Dick's Dress Co h75 Travers pl
Decker Christine wid James h363 West
" Nettie wid Albert D h53 Cherry
Decorator Shop The Ellen R Roberts prop wall paper 141 N Main
DeForge Irene M wid Thoburn L prop Miss Irene Studio of the Dance h123 Bellevue av
DeFrancesco Joseph F (Rose M) prop Joe's Auto Service h83 Brown
DeGregario—see DiGregario
DeLance William F (Doris) driller Rutland Artisian Well Co h254 Hopkins
DeLany Frederick J (Patricia M) student r7 Kingsley av
DeLauri Angelo (Mary L) emp PWCo h92 Forest
" Anthony jan Rut Mem Armory r92 Forest
" Francis J student r92 Forest
" Isabelle (Mrs W John) emp A R & Sons h 147 Granger
" W John (Isabelle) h147 Granger
Delaware & Hudson Railroad Corp Station Rutland Union Passenger Station and Freight Depot Fernando E Catozzi local freight agt Strongs av and Hollis I Loveland agt C Rutland and W Rutland



NATIONAL LIFE INSURANCE COMPANY HOME OFFICE MONTPELIER VERMONT FORMERLY MUTUAL—ESTABLISHED 1850
Vermont's ONLY Home State Life Insurance Company
R. W. Griffith
Leonard W. Byrne
Mead Bldg.
Rutland Tel. 1000

DelBianco Alice L sten CVPSCorp r E Proctor rd C Rutland
" Araldo (Flora M) emp VMCo h E Proctor rd C Rutland
" Cleto J (Veronica T) mech PWCo h40 Hazel
" Flora M (Mrs Araldo) clk Center Rutland PO h E Proctor rd C Rutland
" Henry M student r E Proctor rd C Rut
" Marie wid Henry M emp A R & Sons h E Proctor rd C Rutland
" Renato (Clara S) shipper VMCo h49 Barrett Hill C Rutland
" Richard J emp VMCo r E Proctor rd C Rutland
Delehanty Charles E (Therese M) emp Terminal Rest h55 Pine
" Nichols J physician and surgeon 43 Pleasant h do
" Therese M (Mrs Charles E) emp A R & Sons h55 Pine
Deletoso Alfred (Rose) emp VMCo h80 Franklin
" Antonio (N Catherine) retired h129 Spruce
" Grace sten r80 Franklin
" Rose (Mrs Alfred) emp Dick's Dress Co h80 Franklin
Dell Olivio Catherine Mrs r54 Union
Delliveneri Albert clk Vt State Liquor Store r 6 East
" Alice emp Dick's Dress Shop r6 East
" Alma atty Walbridge Insurance Agcy r6 East
" Arthur S (Mary B) patrolman State Highway h115 Grove
" Clarice M (Mrs Martin J) sec Vt Accident Ins Co h63 Church
" Lema wid Samuel h6 East
**DELLIVENERI MARTIN J (Clarice M) (Abatiell, Radigan & Delliveneri) h6 Church**
" Mary B (Mrs Arthur S) clk Rutland Herald h115 Grove
" Robert D h6 East
" Silvio R (Mary C) fuel dealer Pittsford h215 Columbian av
DellVeneri Arthur (Beverly M) emp 80 School h115 Plain
" Dominick (Josephine) baker 80 School h30 Meadow
" Dominick Jr emp bakery 80 School r30 Meadow
" Louis (Anita) emp Burlington h74 Harrison av
" Pelligrino (Madeline L) emp Paul's Inc h Park Way
" Ralph USAAF r30 Meadow
DeLong Christine E (Mrs Kenneth) waitress Kong Chow Restaurant h240 Church
" Kenneth (Christine E) trucking 240 Church h do
" Robert (Edith) emp Smith Lumber h125 Park av
DeLoria Francis emp Economy Dept Store r75 Harrison av
" Lenore nurse r75 Harrison av
" Rose C wid Frank h75 Harrison
DeLorm James M (Katherine) mech Merchants row Garage res Rochester
DeLorme Howard E (Mildred A) iron moulder HSCo h71 Crescent
DeLosh Frank retired r12½ Church
Delpha John D (Mary M) h24 Jefferson
" John E (Mabelle M) wood pattern mkr h Belmont av
" Robert D (Louise C) prop Corner Grocery and clk David's Shoes Inc h Jefferson
Delphia George F retired h17 Church
**DEMASI MICHAEL A REV assistant pastor St Peter's Church r134 Convent av**
Demers Amos E emp Lindholm Diner res Mendon PO Woodstock Stage
D'Emilio Antonio lab r87 State
Dempsey Belle C r41 Burnham av
" Charlotte A h41 Burnham av
" Mary C r41 Burnham av
" Stephen A r41 Burnham av
Denardo Andrew A farm hand r N Grove RD1
" Anne M opr NET&TCo r N Grove RD1
" James farmer r N Grove RD1
" Joanne student r Nicholas Denardo
" Louise emp A R & Sons r N Grove
" Mary waitress Boston Mass r N Grove RD1
" Nicholas (Margaret) farmer and milk dealer N Grove RD1 h do
" Sidney J (Lucy M) farmer h N Grove RD1
Denden Mark E (Marion) emp HSCo h26 Chaplin av
DeNerro—see Black
Denio Milo retired r45 Washington
Denning Carrie R emp Mrs Mabel R Chaffee r65 Prospect
Dennis C Frank (Phyllis N) emp Rut RR h 108 State
Denno Beatrice E cashier Supreme Super Market r113 Gibson av
" Laura h113 Gibson av
" Robert clk Kendrick & Brown Market r 113 Gibson av
" Robert C h45½ Madison
" William USN r113 Gibson av
Densmore Donald (Gloria) rte slsm GICCorp h49 S Main (3)
" Dorothy opr NET&TCo r45 Howe
" Gloria (Mrs Donald) emp Looker's Rest h49 S Main (3)
" James (Anne) painter h62A Killington av
" Milan B (Philena) emp L Pantas r45 Howe
" Robert D clk A&P Tea Co h45 Howe
Denton Alberta waitress Depot Restaurant r34 Summer
DePalma Michael retired h89 Franklin
Depan Adolphe retired r77 Baxter
" Albert F (Annette) jan Rut Herald h77 Baxter
DePasquale Carmella H office mgr 77 Strongs av r87 Library av
" Frank I (Evelyn M) shipping clk Charles Sterns & Co h87 Library av

**Union Furniture Co.** 73 Merchants Row Phone 1524
*Tops in Quality.. Bottoms in Price*
Vermont's Leading Furniture Store

DePasquale Vivian acct HSCo r87 Library av
**DEPOT RESTAURANT Albert W Macauley prop Rutland Railroad Station Merchants row see p 363**
Dept of Civil Service John H Sullivan sec 151 West
Deptula Benjamin J (Mina C) emp Rut RR h37 Howe
Derby Frank R (Lila J) crane opr PWCo h42 Elm
" Fred (Kathleen M) emp Fish Bros r118 Library av
" Fred N (Ethel E) dr Rutland Grocery Co h79 River
" Henry A (Margaret T) cook r107 Wales
" John R (Muriel) emp PWCo h107 Wales
" Kathleen M (Mrs Fred) clk Economy Dept Store r118 Library av
" Lewellyn (L Florence) emp HSCo h41 Hazel
" Lloyd L (Madeline) emp HSCo h13 Gilrain av
" Madeline (Mrs Lloyd L) emp Warren H Brown h13 Gilrain av
" Richard E (Shirley L) emp CVPSCorp h 109 S Main
Deregon Leander r218 Woodstock av
DeRose Margaret G wid Edward Temp Leeds Furniture Co h30B West
DeRosia Margaret Mrs dom r302 West
DeRosier Loretta A clk MW&Co h122 Maple
Dervin Esther J wid John F r31 Royce
**DERVIN JAMES J (Mabel C) registered repr A M Kidder & Co h74 Brown**
" James J Jr emp PWCo r74 Brown
**DERVIN JOHN E (Bernice) fin sec Knights of Columbus Rutland Council No 232 and public accountant 74 Brown h do**
" Michael P farmer Mendon Town Line rd h72 E Washington
" Thomas A r74 Brown
Desautels Alfred L Rev pastor Sacred Heart of Mary Church h13 Nichols
" Richard J (Shirley) taxi dr h42 Allen
" Shirley (Mrs Richard J) emp Fair Grounds Diner h42 Allen
Desmarais Donald E (Grace F) field man cir dept Rutland Herald h61 Jackson av
" Gerald L (Ethel M) projectionist Grand Theatre h3 Spellman ter
" M Alzina S wid Adelors P h97 Killington av
" Mary sten Perry E Bove Estates r97 Killington av
" Thelma E A sten Perry E Bove Estate r97 Killington av
Devino Irene student r114 S Main
" Mildred emp Tampax Inc r26 Cottage
" Ralph H (Catherine E) taxi cab 114 S Main h do
DeVoyd Oric tr dr r Morris Inn
Dexter Ernest A (Edith) h21 Engrem av
" Jennie M h42 Jackson av
" Warren W (Ruby J) photo mgr Shangraw's Pharmacy h4 Avenue B
**DEZERO ROBERT E (Irene) pres Dezero & Randall Inc h Cold River rd PO RD1 Clarendon**
" Roberta M waitress Anthony's Store r Robert E Dezero
**DEZERO & RANDALL INC 272 S Main pres Robert E Dezero treas Walter W Randall plumbers 272 S Main see p 343**
**DIAMOND MATCH CO INC (see Rutland Lumber Co)Pine cor Forest see top lines**
DiCesare Dominick (Catherine) prop Jackson Avenue Grocery and carp 114 Jackson av h do
**DICK ABRAHAM (Ethel) (Dick's Dress Co) h 143 Lincoln av**
**DICK ARTHUR H (Ruth) (Dick's Dress Co) h 141 Grove**
**DICK BERNARD R lawyer 56½ Merchants row (Bove, Billado & Dick) judge Rutland Municipal Court and (Dick's Dress Co) r143 Lincoln av**
**DICK RENEE M (Dick's Dress Co) r143 Lincoln av**
**DICK'S DRESS CO (Abraham, Arthur H, Bernard R and Renee M Dick) dress mfrs 25 Forest see p 380**
**DICK'S FLOWERS Richard H Chevalier prop florists and greenhouses 72 Park see p 353**
Dickerson Stanley H (Hazel M) emp VMCo h E Proctor rd C Rutland
Dickinson David Jr farmhand David Dickinson h E Proctor rd C Rutland
" David (Addie) farmer h E Proctor rd C Rutland
DiGangi Joseph C (Patricia) emp VMCo h16 Nichols
" Patricia (Mrs Joseph C) phone opr NET&TCo h16 Nichols
Dikel Julia A wid Fred r24 Terrill
Dikeman George F (Beatrice) garage 53 Chestnut av h do
" Howard W (Ruth B) garage mech 53 Chestnut av h do
" Leonard emp Sheehan Motors Inc r143 Strongs av
Dillon Mae L Mrs emp Terminal Restaurant h30 Elm
Dimick Elizabeth A M (Mrs William H Jr) emp Rut Lingerie Co Inc h15 Forest
" Mary A (Mrs William H) prop Mary's Lunch h2 Edson
" Vern M (Nettie) lab h30 Stratton rd
" William H (Mary A) mgr Mary's Lunch h2 Edson
" William H Jr (Elizabeth A M) emp Mary's Lunch h15 Forest
Dineen John M (Teresa C) emp NET&TCo h111 State
" Teresa C (Mrs John M) clk Tide Water Associated Oil Co h111 State
Dinn John L (Marjorie) capt Rut Police Dept h3 Hopkins
" Marjorie (Mrs John L) phone opr Rut RR h3 Hopkins



**Murphy Office Equipment Co.** Royal Typewriters
9 EVELYN ST. PHONE 2788 Sales — Service — Supplies

Dinsmore John E (Verna R) dist eng CVPS Corp h251 Lincoln av
Dionne Edward J (Alice I) emp Wirthmore Feed Co h19 Wales (1)
DiPalma Angelo r29 Howe
" John (Philomena) emp Rut RR h29 Howe
" John A student and clk Beauchamp & O'Rourke r29 Howe
" Michael h89 Franklin
**DIRECTORY LIBRARY maintained by H A Manning Co at Chamber of Commerce Rooms 98 Merchants row see p 404**
Disorda William H gas plant foreman CVPS Corp h34 Cleveland av
Doane Lucy H art supvr RHS r1 Kingsley av
Dobjik—see Godzik
**DOC'S RADIO SHOP Earle Hayles prop radio and television sales and service 113 Crescent see p 392**
**DODGE HAROLD MC K (Ruth) sec-treas Howe Scale Co h5 Hillcrest rd**
" Millie M wid Nathan P nurse 49 Terrill r do
" Patricia A wid Clinton h41 rear N Main
**DOLAN CATHERINE wid Patrick J pres-treas Cahee House Furnishing Co Inc h43 Evergreen av**
" George A (Isabel) h38 Meadow
" John F (Merle) plumber Carl Bramer h27 Royce
**DOLAN JOHN J (Caroline F) v-pres-mgr Cahee House Furnishing Co Inc h31 North ext**
" Katherine M matron 196 Columbian av r do
Dole Helen C (Mrs Robert C) emp KMfgCo h8 Chaplin av
" Herman E (Emma) retired h40 S Main
" Robert C (Helen C) emp Cootey's Garage h8 Chaplin av
Doll Henry L (Thelma E) head of dept Trade Sch h21 Woodstock av
" Thelma E (Mrs Henry L) asst city clerk h 21 Woodstock av
Dollerd John H lab h Gleason rd RD2
" Stasia V pharmacist Rut Hosp r Gleason rd RD2
Doloff Morris (Gussie) watch mkr 3 Strongs av h75 Crescent
Dolphin Anthony G (Mary) janitor Clement Bldg h102 S Main
" Anthony G Jr (Elsie) emp Rut RR h106 Strongs av
" James R attdt Abel's Inc r102 S Main
" Llewellyn F (Anna) welder Romano Bros h40 Hopkins
Donah Frank M (Grace F) emp Rut Concrete Pipe Co h16 Pine
" Grace F (Mrs Frank M) dom h16 Pine
Donahue Bernard G emp Retail Credit Co r20 Washington
" Edward B (Mary J) mach VMCo h51 Howe
" George W (Alice M) cont 20 Washington h do
" George W Jr emp George W Donahue r20 Washington
" Herbert E (Nellie B) retired h116 Library av
" Inez R wid Renold emp RFCCo h Cold River rd PO 1 N Clarendon
" Irene C h124 Convent av
" James A (Mary A) inst Rut Jr College h 83 Forest
" John E (Emily C) cont 15 Easterly av h do
**DONAHUE JOHN E (Cecelia R) city auditor alderman and public accountant 95 Jackson h do see p 374**
" Kenneth groundman CVPSCorp res N Clarendon
" Leonard M (Alice) elec eng CVPSCorp h9 Harvard
" Mildred (Mrs Robert W) bkpr Adams & Noe h74 Church
" Miriam A service repr NET&TCo r20 Washington
" Robert (Mildred) slsm Wilson Clothing Co h74 Church
" Roseanne bkpr W E Grace Co r20 Washington
" Shirley M student r Cold River rd PO RD1 N Clarendon
Donaldson Earl A emp PWCo r102 Wales
" Julius (Ramona) emp HSCo h102 Wales
" Madeline D office sec General Adjustment Bureau Inc h48 West
Doner Helen M (Mrs Clinton) emp Rut Lingerie Co Inc r55½ Summer
" Joseph retired r143 Second
" Louis E slsm r234 S Main
" William H (Harriet P) h237 Church
Don Leavy James S emp Rut RR r56 Grove
**DON LEAVY JOHN H (Priscilla V) mgr Western Union Telegraph Co res West Hill Wallingford**
Donlin Thomas M (Ursula G) gen mgr radio station WHLW h137 Grove
Donnelly Eugene J (Dorothy W) recruiter USA and USAF h24 Church
**DONNELLY MARY J wid John W mgr Rutland Community Chest h23 Jackson av**
Donohue Nicholas H (Mabel G) moulder PWCo h229 Lincoln av
Donovan Edward F (Elizabeth T) com trav Swift & Co h1 Court
" Elizabeth T student r1 Court
" Mary A wid Timothy J r1 Court
" Nellie A bkpr Rut Hosp r50 E Center
" William K jan Federal Bldg r50 E Center
Doolan Caroline E wid Daniel E r126 Oak
" Kathryn C h90 Strongs av
**DOOLAN MAURICE E draftsman Howe Scale Co and adjt American Legion Rutland Post No 31 h56 S Main**
Dooley Charles J (Barbara J) letter carrier h3 Charles
" Charles P (Nellie E) pressman Novak Printing Co h33 Killington av
" Gerard E (Barbara)slsm h50 Chestnut av

**F. B. HOWARD CO., Inc. - *Jewelers***
Diamonds—Watches—Jewelry—Silverware Cut Glass—China—Potlery
Fine Watch Repairing and Engraving 7 Center St. Phone 919 RUTLAND, VT.

Dooley Margaret W clk Vogue Shop r16 E Washington
" Martin H janitor Lincoln School r33 Killington av
Dopp Leroy J emp HSCo r253 S Main
" Raymond D (Elizabeth) supt of Schools Rutland Northeast Dist h105 Grove
Dore Robert A (Anne) emp HSCo h127 Holley
Dorion Corinne wid Harry h17A Kingsley av
" Gladys M (Mrs Harry A) waitress Berwick Hotel h196 Pearl
" Harry A (Gladys M) carp h196 Pearl
" Margaret wid William r52 East
" Marilyn A student r196 Pearl
Dorman Robert G (Mary) interviewer Vt State Emp Service h85 S Main
Dorothy's Bake Shop Bruno R Musetti prop 5 Terrill
Dorr Adelbert G (Emma) mech Val Preda Motors h389 West
" Clara A wid Adelbert h55 Forest
" Doris (Mrs Milton M) emp Tampax Inc h65 School
" Emma M (Mrs Adelbert G) music tchr 389 West r do
" L Wesley (Mary L) mgr Social Security Admn h20 High
" Leon L (Blanche L) retired r20 High
" Milton M (Doris)emp HSCo h65 School
" Robert (Marie) emp PWCo h88 Allen
Dorsey Dorothy H student r N Grove
" Sara H student r N Grove
**DORSEY STEPHEN C (Dorothy H) pres-treas The Stephen C Dorsey Agency Inc and v-pres-sec Holmes Iron Co Inc h N Grove phone office 145 res 1690**
**DORSEY STEPHEN C AGENCY THE INC general insurance and real estate Mead Bldg (15-16) phone 145 pres-treas Stephen C Dorsey see front edge**
Doty Charles student r27 Baxter
" Edward D (Leona B) emp Rut RR h52 Cherry
" James emp George McKenzie r27 Baxter
" Leona B (Mrs Edward D) maid Berwick Hotel h52 Cherry
Dougherty Charles E (Clara M) h61 River
" Clara M (Mrs Charles E) maid Berwick Hotel h61 River
Douglas Agnes I emp Pittsford h47 Cleveland av
" Arthur R (Byrle) state mgr Tide Water Associated Oil Co res Pittsford
" Clifford bus dr r51 S Main
" Cora E wid Frank H r77 Traverse pl
" Frank W (Ina) tr dr Gay's Exp h110 Granger
" Henry P (Helen P) asst mgr First Nat Stores h10 High
" Howard W (Barbara) tchr Rut High Sch h25 E Washington
" Julia r50 S Main
" William J (Mary I) retired h36 Cottage
Douglass Clifford G (Amelia J) slsmn MW& Co h51 S Main
" Martin J (Eleanor D) farmer h Post rd RD1
" Ruth P r36½ Strongs av
Dow Herbert L (Madeline) mech Val Preda Motors h15 Killington av
" Jay A (Mabel B) emp Rut RR h47 West
" Millard G (Charlotte R) elec CVPSCorp h7 Crown
" Robert slsm Kinsman & Mills r15 Killington av
Downs Edward W retired r67 Church
" Elizabeth E r67 Church
" Sadie M nurse 67 Church r do
**DOWST LAURA K wid Everett K prop The Hartford Bookshop h82A Davis**
Draper Doris Mrs office sec CVPSCorp r135 Pearl
Drew Harold J (Minnie F) slsm h13A Elm (3)
Drinwater Guy B (Amelia M) emp RFCCo h124 Curtis av
" Helen (Mrs William N) emp Jones Home Bakery h30 Mahoney av
" Howard H emp Schdy NY r124 Curtis av
" William N (Helen) mach Rut RR h30 Mahoney av
" William W (Effie) pntr Rut RR h145 Adams
Driscoll Timothy emp Gen Ice Cream Corp h21½ Center
Drohat Dorothy K (Mrs Luther C) office sec CVPSCorp h71 Church
" Luther C (Dorothy K) state parole and deputy probation officer h71 Church
Drozd Anna Mrs emp A R & Sons r36 Kendall
" Stevia T emp RFCCo res W Rutland
Dryer Edward G emp Rut RR h22 Dana av
" William H emp Rut RR r22 Dana av
DuBeau T Emile (Rose) emp Lindholm's Diner r12 Highland av
Dubeau David D slsm Alexander Motors Inc r North st ext
" Mary W wid Eugene waitress Long Trail Lodge h North ext
" Ronald flyer r Hotel Hamilton
Dubler Walter F (Edna S) eng slsm h126 Bellevue av
" Walter F Jr student r126 Bellevue av
DuBray Estelon C (Elsie) emp Rut RR h112 South
" George H (Marjorie) emp Rut RR h254 Horton
" Hayden H (Genevieve) trainman Rut RR h98½ Park
Dubray Inah M wid George W h21 Park
Duby Norman L (Alice L) slsm Norcross-Eldridge h14 Lafayette
Duchane Cecil F (Martina A) emp Cuttingsville h130 Walnut
" Clarence E (Ila D) emp HSCo h Stratton rd
" Lindsey J (Reva B) mgr Eastern States Farmer's Exchange r45 Edgerton
Ducharme Eugene L (Lorraine) slsm Best Foods Inc h188 Crescent



**Rutland Lumber Co.** TEL. 548 PINE ST. cor. FOREST
**Carries a Full Line of Roofing Materials**

Duchene Arthur emp Economy Dept Store res Proctor
" Margaret M beautician Jean's Beauty Salon res Proctor
Duclo Frank H (Helen) emp Rut Herald r5 Avenue B
" Fred F retired h5 Avenue B
" Hazel r95 Franklin
" Kenneth R (Rose) emp Mary Hinsman h 53½ Prospect
" Myrtle r City Farm
Duda Joseph P r60 Strongs av
Dudley Barbara C Mrs emp Norm Porter's Studio r89 S Main
" Elaine emp F W Woolworth r Strongs av
" Harley E (Elaine V) emp Swift & Co h36 Strongs av
" M Marguerite sec-treas Rut Co Agr Conservation Assoc r46 Roberts av
Duffie Paul R (Estelle L) prop Green Room Hotel Brock r do
Duffy Anna E bkpr Burnham Ins Agency h 54 Woodstock av
" Charles M (Marguerite) service mgr John L Cootey h54 Chestnut
" Francis S clk 109 Lincoln av r54 Woodstock av
" Frank H real estate 141 West (32) and pres Rut Co-op Savings and Loan Assn h58 Ives av
**DUFFY FRANK H JR (Marie I) postmaster Rutland Post Office h1 Royce**
**DUFFY HUGH COAL CO INC coal and fuel oils (Esso) 190 West tel 567 pres Mary D Onion v-pres Hugh D Onion sec Carlos L Onion treas William A Onion see top lines p 358**
" Jacqueline emp Wheeler Williams r185 West
" John J r38 Cottage
" John J tr dr Norcross Eldridge Co r32 Stratton rd
" Leo B (Susan) mach PWCo h228 Lincoln av
" Mary J student r 1 Royce
Dugan Elizabeth M wid William E h332 West
" Pauline Billado Mrs mgr The Mayfair r191 Lincoln av
Duhamel Aurelia hskpr 13 Nichols r do
" Georgianna hskpr 13 Nichols r do
Dulski Jane clk credit sales dept Killington Nat Bank r68 West CR
" Joseph (Mary) emp VMCo h68 West C Rutland
" Paul (Jennie) painter h61 Barrett Hill rd
" Stanley emp Bridgeport Conn r168 West C Rutland
Dumas Archie M (Laura C) emp VMCo h West C Rutland
" Edythe L wid Stephen L r40 Elm
" Noble J (Marjorie E) repairman VMCo h West C Rutland
Dumouchel Edward emp Johnsons Creamery r12 Gilrain av
" Ethel (Mrs Joseph) maid Rut Hosp h12 Gilrain av
" John F (Shirley) emp HSCo h66 E Washington
" Joseph emp Rut Hosp r12 Gilrain av
" Joseph F (Ethel) plumbing 12 Gilrain av h do
Dumphy Ellen F wid Edward cook Meldon School h38 East
Duncan Kenneth G (Mary) emp Rut RR h 160 Baxter
Dunham Reynolds R (Florence M) trav auditor Rut RR h34 Cottage
Dunklee Charlene A clk r190 N Main
" Florence L wid Charles h190 N Main
Dunleavy—see Don Leavy
Dunn Anthony C (Elsa I) carp h149 Granger
" Catherine A Mrs nurse 224 State r do
" Charlotte T student r43 S Main
" Edward J (Esther) (Dunn's Alleys) h45 S Main
" Francis H (Goldie) carp h2 Nelson pl
" Harriet M div of speech and hearing service 88 Park h2 Nelson pl
" Harry A (Mary) conductor Rut RR h12 Hopkins
" James (Mary) h50 Hazel
" James C (Lucy M) retired h7 North
" James J student r43 S Main
" Jessie F wid William H h Dorr dr
" John M (Jennie) nurse Rut Hosp r36 Summer
" John M (Sarah F) (Dunn's Alleys) h99 Harrington av
" Julia A wid James H h43 S Main
" Mary B wid Frank C h36 Washington
" Thomas A student r43 S Main
" Thomas F (Florence) (Dunn's Alleys) h 43 S Main
" William M trainman Rut RR h36 Woodstock av
Dunn's Alleys (John M, Thomas F and Edward J Dunn) bowling 22 Wales
Dunning Walter S (Elizabeth) emp HSCo h 260 S Main
Dunton Edward K farmer r E Proctor rd C Rutland
" Sarah H wid William K h E Proctor rd C Rutland
" Walter M milk dealer E Proctor rd C Rutland r do
" Winifred stitcher Rut Lingerie Co Inc res Hydeville
Dupaul Carolyn M Mrs phone opr NET&T Co res Mendon
Dupaw Barbara G Mrs nurse 10 Main h do
" J Robert pharmacist 61 Merchants row h12 High
" J Robert student r10 N Main
" J William bellhop Berwick Hotel 10 N Main
Dupee John R (Eugenia) slsm Rutland Auto Supply Co h2 Jackson av
Duplis Frederick S (Mabel E) emp Rut RR h30 Washington
Dupre Clara H wid Frederick r20 Terrill
" Fred A retired h36 Church

**BARTER'S MUSIC STORE** 46 CENTER ST. Tel. 1886

PIANOS, RADIO INSTRUMENTS, RECORDS, MUSIC See page 393

Dupre Joseph A (Virginia) emp Modern Linen Ldy h132 Curtis
" Joseph G (Franceis P) r132 Curtis
Duprey Charles L (Jane) emp Modern Linen Ldy h126 Curtis av
" Edward L (Myrtle M) carp Rut RR h156 Jackson av
" Joseph E (Delia M) painting and paperhanging 154 Jackson av h do
" Raymond R (Elsie M) jan Union Depot h 132 Curtis av
Dupuis Ann D Mrs nurse h125 Grove
Durant Hayden J (Amy J) eng Rut RR and prop State Street Sunoco Station h41 Williams
" John H (Mary S) retired h15 Park
Durfey Kenneth S (Mira) com trav h84 Crescent
" Mary L Mrs h398 West
" William G (Caroline) mach HSCo h166 Granger
**DURGIN HAROLD L (Doris S) v-pres-chief eng Central Vermont Public Service Corp h 81 Davis**
Durgy Irene wid Herbert h7 Temple
Durick Mary J h38 Pine
Durivage Catherine J wid George r124 Woodstock av
" Cecelia E hairdresser Gryphon Bldg (317) r23 Baxter
" Ida E sec Vermont State Probation & Parole office h26 Engrem av
" Madeline E chiropodist Gryphon Bldg (317) h23 Baxter
Durkee Eleanor E r37 Woodstock av
" Herbert C retired r57 Church
" Josie wid Bert A r17 Killington av
" Leslie emp Looker's Diner r130 Robbins
" Walter K scale parker h37 Woodstock av
Durling Leslie J (Lucille) gas sta attdt Harry Johnson r28 Summer
Dusablon Helen (Mrs Wilfred) examiner Rut Lingerie Co Inc r17 Cottage
" Wilfred J (Helen) prop Bill's Shoe Shine Parlor h rear 17 Cottage
Duskett Robert J (Pauline O) prop Bob's Tavern h106 Church
Dutelle Alfred F (Cecile) caretaker Olney Apts h22 West (3)
" Dorothy clk F W Woolworth Co res Proctor
" Frederick (Arlene) emp HSCo h37 Killington av
" Joseph M (Azelie) retired h70 Jackson av
" Laura J sten Edward Curtisr 22 West (B)
" Louis P retired r Martin J Douglas
" M Louise dom 8 E Center r do
Dutton Flora dom 15 E Center r do
" G Arline sten Earl R Welch r73 Field av
" Grace B Mrs waitress Ruth's Dinette r Clematis av (rear)
" Harold (Ellen) emp Spfld h211 Church
" Julia E wid H Everett h73 Field av
Duval Charles L (Germaine E) mason h Post rd RD1
" Lawrence H supt of Rural Const CVPS Corp res N Clarendon
" Louis J (Katherine G)emp 57 West h111 Crescent
" Margaret emp Marble City Bakery r103 Park av
" Placide (Mary) prop Marble City Bakery h103 Park av
Dwight Elmer B (Marion E) emp HSCo h40 Summer
" Milah C student r40 Summer
Dwyer Bernice I r132 Library av
" Charles L marble finisher r64 Baxter
" Earl E (Marion L) painter E Savard h132 Library av
" Edward J (Bernadette) emp VMCo h435 West
" Edward V emp PWCo r64 Baxter
" Elizabeth M clk Foley's Launderers-Dry Cleaners r132 Library av
" Elizabeth R waitress Katy's Restaurant r91 Plain
" Henry retired r25½ Center
" Joan F clk Municipal Court res W Rutland
" Mary G h64 Baxter
" Regina clk CVPSCorp res W Rutland
" Robert E emp VMCo r435 West
" Roger D (Loretta) h78 Plain
" William P (Emma E) draftsman h26 Cottage
" William T (Mary H) gen foreman Rut Water Wks h116 Spruce
Dye Margaret wid Clarence L h123 N Main
" Mary M wid Edward J field consultant Vt Dept of Social Welfare h150 Holly
Dyer Bessie wid Thomas A h164 Granger
" Edward J (Miriam D) emp HSCo h24 Madison
" Gerald C (Marguerite M) star route carrier PO h70 Prospect
" Gloria M sten State Dept Social Welfare r267 Lincoln av
" H Edward Jr (Margaret N) used car dealer 296 N Main h177 Lincoln av
" J Edward (Beauchamp & O'Rourke) r17 Cottage
" John H (Marceline E) emp Rut RR h75 Harrison av
" Leah G h39 Howe
" Lee A (Marjorie) tr dr Norcross-Eldridge h111 Crescent
" Mattie Fox wid H Edward h Mill Village RD1
" Miriam D (Mrs Edward J) teller Rut Savings Bank h24 Madison
" Pauline N r198 N Main
" School S Main byd city limits
Dziuba Albert F r58 Watkins av
" Anthony J student r58 Watkins av
" Victoria wid John h58 Watkins av

EAGLE INN William L Barclay prop rooms 66 Wales
**EAGLES HALL 51 Wales**
Earle Barbara E USA r44 Burnham av



24 HOUR **Ambulance** SERVICE | **SPENCER FUNERAL HOME** C. W. SPENCER & SONS, INC. Established 1894 RUTLAND, VT. | TEL. **88-W** Day or Night

" Edward I (Isabelle G) fireman RFD Sta 2 h26 Kendall av
" Edward R (Jennie) emp Rut RR h19 Forest
" Florence M Mrs maid Rut Hosp h84 State
" Guy C (Evelyn M) eng Earle & Merry h 98 Park
" Ira (Violet) adm Rutland Armory h42 East
" Merle taxi dr James Foster r84 State
" Rufus E (Marjorie L) mach Rut RR h64 Pine
**EARLE TYLER W (Ednah K) pres Earle & Merry Inc h44 Burnham av**
**EARLE & MERRY INC engineers and contractors 42 Burnham av and storage and repair shop 71 Park pres Tyler W Earle sec-treas F Charles Merry see p 350**
East Street Grocery Leo E Mc Cue prop 113 East
Eastern States Farmers Exchange Lindsey J Duchane mgr grain dealers 77 Strongs av
Eastman Francis L r88 Forest
" Henry L emp PWCo h88 Forest
" Mabel G clk Freeman Hascall r88 Forest
Eaton Carolyn office sec Weston C Hammond r230 Lincoln av
**EATON CHESTER (Josephine) director sales promotion and merchandising Central Vermont Public Service Corp r141 Ash**
" Chester E (Theresa) jan Grey Apts h67 Pine
" David H (Christine B) slsm W C Landon & Co res Wallingford
" Elmer D (Gladys) slsm SVOCo h230 Lincoln av
" Helen mp Burlington r230 Lincoln av
" Julian G (Mary P) emp National Pulpwood Corp h48 West
" Kathryn student r230 Lincoln av
" Mary B Mrs credit mgr MW&Co h14 Roberts av
**EATON MAURICE C (Shirley A) prop Eaton's Esso Service Station h97 Gibson av**
" Perley R pres Perley R Eaton Lumber Co h44 N Main
" Perley R Lumber Co Perley R Eaton pres Mendon Town Line rd RD2
" Robert B dr slsm Sewards Dairy Inc res Forestdale
" Robert E emp NET&TCo r230 Lincoln av
**EATON'S ESSO SERVICE STATION Maurice C Eaton prop gas and oil 34 N Main see p 315**
**ECONOMY DEPARTMENT STORE (William I and Louis B Ginsburg) department store 63-65-67 Merchants row see p 328**
**ECONOMY FURNITURE STORE Earle W Phelps mgr furniture household appliances etc 56-60 Merchants row and 116-122 West**
Eddy Arthur W (Pauline) emp HSCo h15 Chaplin av
" Charlotte (Mrs Thomas W) mgr Hotel Brock h do
" Francis H (Lorraine) clk 37 Strongs av h239 S Main
" G Harold (Olive) bus Castleton h24 East
" Grant U retired r Ilavah C Buswell
" Harold A (Gertrude) range and fuel oil 231 Coolidge av h do
" Harold J (Jane) emp HSCo h West Center Rut
" Herbert M (Margaret) retired h239 S Main
**EDDY ICE CO INC ice dealers Cold River rd pres-mgr Edward M Copps, treas-sec Mrs Marie C Pate see p 355**
" Jessie F wid Clarence W r256 S Main
" John E (Pauline E) slsm Grand Furniture Inc h62 Cleveland av
" John F (Ethel S) h Cold River rd PO RD1 N Clarendon
" Lorraine G (Mrs Francis H) sten Rut Fair h239 S Main
" Marguerite J bkpr New York Clothing Co r15 Chaplin av
" Mary Gay student r24 East
" Robert (Elizabeth L) slsm John L Cootey h13 Melrose av
" Ruth A student r John F Eddy
" Thomas W (Charlotte) prop Hotel Brock h do
Edgerton Elmer F (Marjorie) emp Briggs Auto Body Shop h76 Cleveland av
" Florence janitor Meldon Sch r15 Terrill
" William M (Mary) dispatcher CVPSCorp h166 Adams
Edinger Charles J (Bernice Lee) clk Red's Taxi h31 East
" Richard L clk Rut RR r31 East
" Walter A clk Rut RR r23 Royce
**EDLUND OSCAR O trustee Rutland Railroad res Burlington**
Edminster Howard W (Bette) protection eng HSCo h14 Nichols
**EDMUNDS STETSON C (Katharine) v-pres Rutland Savings Bank h64 Bellevue av**
" Willis R (Grace C) retired h3 Nickwackett
Edson Alvin W student r5A Kingsley av
" Estelle T wid Albert W h8 Madison
" Merritt L student r82 Davis
" Otis A (Ethel S) clk George M Goddard h 5A Kingsley av
**EDSON WAYNE M (Florence L) supt of opr Central Vermont Public Service Corp h82 Davis**
Edwards Richard L (Theo) emp CVPSCorp h Dorr Drive
" Robert L (Ruth) prop Edwards & Edwards h114 Harrington av
" Thomas C (Verna L) asst mgr Economy Dept Stores h26 Madison
" & Edwards Robert L Edwards prop cash registers and store fixtures 114 Harrington av
Eells Gardner L (Adelena) woodwkr HSCo h Post rd ext RD1
Egelston Bertha wid Llewellyn h4 East
" Vera V tchr RHS r4 East
Eggleston Alta wid Isaac C h Stratton rd

**SMITH PAINT and WALLPAPER CO. 80 West St.**

TEXOLITE WATER PAINTS—GOLDSTRIPE BRUSHES Tel. 805

Eggleston Elizabeth T wid Roscoe S h94 River
" Floyd R (Eva) lab h110 Wales
" James A (Catherine M) office mgr Swift & Co r94 River
Eisler Music Studio Paul Eisler prop 32 Wales
" Paul prop Eisler Music Studio res Wallingford
Eitapence Effie M wid James h58 Prospect
" Paul H (Patricia J) milk dir 9 Marble av h do
Eklund Eric G (Mabel A) supt motive power and rolling stock Rutland Railroad h141 Lincoln av
" Frank O student r141 Lincoln av
Elder Walter E (Catherine) retired h25 E Washington
Eldred Barbara J student r139B Lincoln av
" Donald P USA r139B Lincoln av
" George E (Martha H) (Clarendon Building Supply N Clarendon) h139B Lincoln av
Eldridge Bernard (Jean) emp Orin A Thomas & Sons h Pittsford rd rte RD1
" Eugenia sten Rut Hosp h273 West
**ELDRIDGE FREDERICK D v-pres Norcross-Eldridge Inc h95 Center**
" Mary S clk Rut Hosp r273 West
Elite Beauty Shop Joseph B Ransom prop 159 State
**ELIZABETH'S BEAUTY MART (Mrs Elizabeth J and Nicholas L Cupoli) Mrs Elizabeth J Cupoli opr-mgr all kinds of beauty service 25½ Center tel 2622 see p 318**
**ELK'S CLUB ROOMS 108 Merchants row see p 337**
Elkey Ada wid Joseph L h110½ Library av
" Blanche F wid Wilfred h38 Church
" Blanche O Mrs r31 Lincoln av
" Catherine Mrs nurse 89 Harrison av h do
" Edmund moulder L A Langlois & Son Pittsford r10 Church
" Elizabeth A (Mrs Philibert J) cashier First Nat Stores h146 Library av
" Ernest E r48 Strongs av
" George P (Anna D) taxi dr James Foster h203 Lincoln av
" Harry J emp Rut RR r320 West
" Henry C lab r38 Church
" Mary Blanche Mrs r17 Kendall av
" Peter A (Leona S) emp Metzger Bros h48 Strongs av
" Philibert J (Elizabeth A) student h146 Library av
" Phyllis (Mrs Robert W) cashier First Nat Stores h5 Geno av
" Robert W (Phyllis) commercial asst CVP SCorp h5 Geno av
" Vincent L (Charlene) pntr r143 First
" Vincent L (Maude) boiler mkr Rut RR h143 Second
" Zoe emp A R & Sons r143 Second
Ellingham Irving (Myrtle S) clk Tuttle Law Print res Pittsford
Elliott Barbara L r10 Geno av
" Emma E wid George h197 Adams
" George F (Ethel M) sales supr Rut Div CVPSCorp h10 Geno av
" Hugh F (Phyllis M) special agt Paul Revere Life Ins Co h60 Elm
" Mary I wid Hugh H h10 Merchants row
" Ora A waitress h7 High
" Phyllis (Mrs Hugh F) clk Fashion Shop r60 Elm
" Rhea F opr NET&TCo r197 Adams
" Shirley A acct CVPSCorp r197 Adams
Ellis Albert W (Maude) emp Rut RR h258 S Main
" Harold E (Verona M) slsm Borden Co h 99 Plain
" June (Mrs Kenneth J) hairdresser Frances' Beautorium h159 Forest
" Kenneth J (June) radio announcer WSYB h159 Forest
" Lulu M wid Ernest J h121 State
" Mildred hskpr 60 N Main r do (sum res)
" Ramona J phone opr NET&TCo r48 Summer
" Robert C (Rita) clk Rut RR r258 S Main
Ellison Annabelle tchr Manchester r7 Norton pl
" Leon J (Marjorie M) slsm Grand Union Tea Co h109 Library av
" Mae wid Charles h7 Norton pl
" Murray J student r109 Library av
" Richard E student r109 Library av
" Robert J (Dorothy) slsm Oakman Elec Supply r7 Norton pl
" Ruth I nurse 7 Norton pl r do
Ellwood Beverly J r9 Leonard
" Charles E (Mary A) mach Rut RR h75 School
" Clayton H (Beverly) meat cutter Lindholm Bros Mkt h27 Clinton av
" Eileen E opr NET&TCo r121 Park
" George B (Mary) newspaper distributor h164 Grove Park
" George J (Mary F) emp Rut News Co h 164 Grove
" George R (Catherine A) cond Rut RR h 61 Baxter
" Horace A (Marie L) taxi driver Red's Taxi h9 Leonard
" Mary F (Mrs George J) emp Personal Finance Co of Rutland h164 Grove
" William S (Eugenie B) florist 121 Park h do
Elmer Marion Thrall wid Robert S h19 Mansfield pl
Elmore Bird wid Burney M h Post rd RD1
" Cyrus auto and farm machinery dealer Brandon h Post rd RD1
Elworth Catherine E sec CVPSCorp h84 Harrison av
" Edward L (Cecelia H) mgr Wilson's Shoe Store h111A Grove
Emerson Carl W (Harriett N) clk NYClothing Co h31 Baxter
" Harriet N (Mrs Carl W) emp A R & Sons h31 Baxter
**EMERY ANDREW W (Estelle M) branch mgr Gay's Express h98 Forest**



NATIONAL LIFE INSURANCE COMPANY HOME OFFICE MONTPELIER VERMONT MUTUAL—ESTABLISHED 1850

Juvenile Insurance
Age 0-4
$10,000 Maximum
Fred S. Brynn, State Agent

**R. W. Griffith**
Leonard W. Byrne
Mead Bldg.
Rutland Tel. 1000

" Earle C (Pauline K) meter installer CVP SCorp h136 Baxter
" Frederick (Rena) trucking 35 Stratton rd h do
" Pauline K (Mrs Earle) disp clk CVRR h136 Baxter
" William (Cora M) retired h136½ Strongs av
Emilio Antonio lab r87 State
Emrich Percy H (Marion S) state agt Aetna Fire Group h16 Crescent
" Raymond W (Phyllis) emp REPDiv h 130 River av
" William Jr (Elizabeth) tree surgeon h112 Plain
" William M (Adeline) emp Rut Herald h 130 River av
End-O-Corn Inc patent medicines 129 State pres-treas Earl C Noyes
End of the Road Mrs Clara Branchand prop tourist home Aiken pl
Endicott-Johnson Shoe Co Charles D Cunningham mgr 66 Merchants row
Enfield Charles H clk John T Shelvey h109 Granger
**ENGLE JOHN REV asst pastor Church of Christ The King r66 S Main**
English Carrie Mrs r30 Cottage
" Earl E (Mary L) roofer h34 Baxter
" Lucille M dom 143 State r34 Baxter
" Richard E emp driver Rutland Grocery r 34 Baxter
" Shirley M emp Dicks Dress Co r34 Baxter
Eno Addie E wid Rufus r59 Crescent
" Bernard (Gertrude) meat cutter First National r47 North
" Betty L clk Eno Pharmacy r7½ West
" Clarence J (Shirley) prop Eno's Market h59 Crescent
**ENO EDWARD E REV (Bessie L) prop The Eno Pharmacy h7½ West**
" Edward E 3rd Armorer State Armory r 7½ West
" Gerald B (Catherine) (Eno Pharmacy) h35 Terrell
" Harold E clk First Nat Stores r41 Grant av
" Irene E Mrs dir music Pub Schools h41 Grant av
" Leslie M (Renalda) mech Sheehan Motor Inc h2 Clover
" Melbourne J emp Waltham Mass r41 Grant av
**ENO PHARMACY THE Edward E Eno prop 7 West cor N Main see p 389**
" Richard emp Waltham Mass r41 Grant av
" Shirley L mach opr Economy Store r2 Clover
Eno's Market Clarence J Eno prop 57 Crescent
Epstein David pres David's Shoes Inc res Glens Falls NY
" Irving v-pres David's Shoes Inc res Troy NY
**EQUITABLE LIFE ASSURANCE SOCIETY OF UNITED STATES Bennett Bell Agency special agent 98 Merchants row see p 372**
Erickson Arnold B (Norma M) emp Poultney h6 Seabury
" Dorothy emp K Mfg Co res Proctor
**ERICKSON ERNEST L (Ethel) (Webber and Erickson) h36 S Main**
" G Berne mach William's Nash Co Poultney r6 Seabury
" Herbert L service man CVPSCorp res Proctor
" John lab r69 Church
" John W (Katherine) emp VMCo h113 Riverview City Park
" S William (Ragnhild) emp VMCo h52 Barrett Hill C Rutland
Erlandson Agnes E (Mrs Carl F) emp The Cascades S Wallingford h94 Grove
" Carl F (Agnes E) chef The Cascades S Wallingford h94 Grove
Erwin Regis P (Barbara) mgr F W Woolworth Co h53 Cleveland av
Esposito Amilo emp Rut RR r147 Forest
" Francis J (Eileen W) brakeman Rut RR h93 Meadow
" Louis W (Margaret B) physician 9 Court h20 Birchwood av
" Philomena emp Dick's Dress Co r147 Forest
" Ralph (Estella M) sec foreman Rut RR h147 Forest
" Samuel F (Jane) emp HSCo r59 Cherry
Esso Standard Oil Co Inc Francis V La Vene bulk supv 102 Meadow
Estey Arthur A (Ella M) retired h18 Pine
" Edna wid William r25 Burnham av
" Pearl F clk HSCo r18 Pine
Ettori Angelina wid Lippi h73 Plain
" Dominick J (Virginia) emp Rut RR h79 Brown
" Francis r73 Plain
" Myles P (Cecile E) foreman HSCo h72 Prospect
" Palma emp Dick's Dress Co r73 Plain
" Rose emp Dick's Dress Co r73 Plain
Euno Kenneth G (Lillian F) h57 Pierpoint av
" —see Eno
Evans Alice wid David r9 Spellman ter
" Charles (Irene) USA h17 Cottage
" Ira T (Mabel Y) mech CVPSCorp h50 E Washington
" Irene (Mrs Charles) emp Rut Lingerie Co Inc h17 Cottage
Evarts Roger S railroad wkr r51 Temple
Everest Eva L wid Byron F rooms 56 Grove h do
Everett Frank H (Belle P) physician 102 Church h do
Evergreen Cemetery Hollis I Loveland supt pres, Harrie E Burton; treas, Esme A C Smith; v-pres, John A M Hinsman; sec, George F Jones 466 West C Rutland
Extension Service of the Dept of Agriculture Roy A Burroughs agt Federal Bldg (402)

**Central Lumber Co.** Red Top Plaster and Insulation New Home Plans
127 Strongs Ave., Next to Howe Scale Co. Phone 3053

Ezzo Anthony (Dorothy) emp 199 State h66 River
" Samuel R (Emma M) prop Sam's Furn Shop h77 Harrison av

FABIAN ANTHONY (Mary G) truck driver h West C Rutland
Fagan Alfred J lab r123 Robbins
" Alice wid Martin H h107 East
" Ann student nurse Burlington r2 Wallace av
" Charles J (Agnes M) tel opr Rut RR h47 Morse pl
" Clarence E (Mildred T) physician 67 Grove pl h do
" Clarence E Jr student r67 Grove
" Elizabeth M clk Rut Hosp r90 East
**FAGAN EMMETT L (Florence) asst mgr Metropolitan Life Insurance Co h2 Wallace av**
" Emmett L Jr student r2 Wallace
" Henry F (Madeline V) whsle conf 51 Killington av h do
" James F (Elizabeth A) retired h90 East
" Richard J student r51 Killington av
" Roderick V student r51 Killington av
" Sheila M inf clk CVPSCorp r51 Killington av
" Thomson student r67 Grove
" William T (Irene H) train dispatcher Rut RR h43 Engrem av
Faggert Claude R (Pauline) emp Abel's r150 River
Fagosi—see Fregosi
Faibisy Lionel S (Marion D) slsm h24 Crescent
Faignant Ann D (Mrs Joseph P) bkpr Rut County Nat Bank h147 Crescent
" Bessie M emp Tampax Inc r94 Gibson av
" Catherine T (Mrs Morris V) emp W C Landon Co h114 Parker av
" Cora F (Mrs Philip E) stitcher Dick's Dress Co h166 State
" Henry J (Carrie B) emp Holmes Iron Wks h94 Gibson av
" Joseph P (Ann D) h147 Crescent
" Leo E retired r147 Crescent
" Morris V (Catherine T) emp Rut RR h 114 Park av
" Philip E (Cora F) molder PWCo h166 State
Fair Grounds Diner Inc restaurant S Main cor Park pres Joseph H Vargas Jr, v-pres Louis A Altobell, treas James C Marro
Fairbanks Eleanor M emp Ledges r14 Stratton rd
" Etta E wid Wallis L r254 Lincoln av
" Geraldine R clk CVPSCorp r14 Stratton rd
" Shirley I emp Tampax Inc r14 Stratton rd
" William H (Abbie) emp HSCo h14 Stratton rd
Fairchild Willard (Bernice M) emp Champplain Valley Fruit Co h14 N Main
Falco Mary sten Commercial Credit Corp r94 Plain
" Nancy sten Val Preda Motor Co r94 Plain
" Peter A (Pasqualine) moulder HSCo h94 Plain
" Stephen A student r94 Plain
Fallon Hilda E r25½ Center
" James F emp F M McLaughlin r320 West
" Zita exec Girl Scouts r70 Litchfield av
**FANCHER ALBERT H (Frances H) editorial writer Rutland Daily Herald r20 Madison**
Fanning Wilbur G (Jean P) emp Rut RR r 55½ Killington av
" William E (Agnes F) emp C W Spencer & Sons h34 West
Fanny Farmer Candy Shops Inc Mrs Mary P Fuller mgr 100 Merchants row
Farber Ferdinand (Margaret) com trav h4 Highland av
Farino Alexander F bartender Bob's Restaurant r90 Franklin
" Angela M student r90 Franklin
" Benny (Mary) emp PWCo h90 Franklin
" Elaine F emp Schenectady NY r90 Franklin
" John T USN r90 Franklin
" Rosalie clk SS Kresge Co r90 Franklin
Farm Security Administration—see US Dept of Agr
Farmer Marion H wid Benjamin r43 Summer
Farmers' Production Credit Assn Francis C Leonard asst sec-treas Hilda A Brown office asst 51 West
Farnham Lucius A (Beverly M) emp Burlington h75 Watkins av
Farnsworth Arthur W hotel clk h Lincoln av N Main
" Dan musician r23 North
" Lucille Mrs h23 North
Farnsworth's antiques 23 North
Farr Alice V Mrs hskpr 115 Lincoln av r do
" Howard C r48 West
" Queenie L Mrs phone opr h48 West
Farrell Dorothy B (Mrs James F) clk Vogue Shop h13 Elm
" Edward M prop Farrell & Co r21 Royce
" Genevieve wid James h32 Nichols
" George E (Mary E) emp Bowker & Son h167 S Main
" George W (Agnes) emp adv dept Rut Herald h3 Curtis av
**FARRELL J NELSON (M M Farrell & Sons) res Burlington**
" James F (Dorothy B) slsm Rut Grocery Co h2 Tenney Brook ct
" John W (Catherine M) retired h11 Melrose av
**FARRELL M M & SONS (Thomas A and J Nelson Farrell) David E Jaquith mgr wholesale beverage distributors 120 Post see p 355**
**FARRELL THOMAS A (M M Farrell & Sons) res Burlington**
" William O (Marguerite) agt Met Life Ins Co h45 Killington av
" & Company Edward M Farrell prop Tailors 15½ Center
Farren Stephen C tailor 35 Jackson av h do



Farwell Frank S (Alberta) h131 Killington av
" Lillian wid Henry L h175 Grove
" William H (Georgie) acct h140 Holly
**FASHION SHOP THE Nathan Goldman prop ladies' ready-to-wear 40 Merchants row see p 333**
Fast Louis emp HSCo r17 Cottage
Faulkner John A (Elaine M) emp Mrs Jessie Dunn h Dorr Drive
Favor Norman E (Arlene) emp Economy Dept Store h28 Lafayette
Fawcette Lorena Mrs waitress Bardwell Hotel r28 Lafayette
" Maude L wid William O h25½ Center
Fay Isadore Mrs emp Dick's Dress Co h13 Killington av
" Maurice B v-pres-treas Alexander Motors Inc h121 S Main
" Robert H emp GI Cleaners r13 Killington av
**FAY WALLACE M (Margaret H) sec Vermont Marble Co Inc res Proctor**
Fearon W Ross (Harriet D) slsm Tide Water Associated Oil Co res Castleton
Federal Building 151 West
Fee Alice (Mrs William L) asst Rut Free Library Shrewsbury
" William D lineman CVPSCorp res Shrewsbury
Felton Samuel o (Anne) retired h S Main PO Box 655
Fensom Sidney W (Victoria) mech CVPS Corp h35 Cleveland av
" Sidney W Jr (Ellen) emp Dezero & Randall h35 Cleveland av
Fenstermaker Roy Florence carp HSCo h32 Stratton rd
Fenton C Edward (Edna B) carp h West C Rutland
" Cloyd R jan HSCo r West C Rutland
" Dorothy Mrs emp Howe's Coffee Shop res West Rutland
" Edna B (Mrs C Edward) nurse Rut Hosp h West C Rut
" James (May) const eng and rooms 48 S Main h do
" John G (Janet R) prod mgr HSCo h49 S Main
" Mabel C wid Edward h West C Rutland
" Marion B wid Walter S h177 Grove
" Mary E wid William h91 Franklin
" Mary E sec CVPSCorp r177 Grove
" Mary E clk S S Kresge Co r91 Franklin
" Wayne (Grace) emp Rut RR h117 Gibson av
**FENTON WING & MORSE Ryan Smith & Carbine successors**
Ferguson Arthur (Thirza F) emp Otter Valley Lumber Co h267 Lincoln av
" Bertha B (Mrs James C) emp Miller Bros h12 Meadow
" George J (Helga C) fireman RFD Sta 1 h38 Hazel
" James C (Bertha) h12 Meadow
**FERGUSON MARGARET R wid Orra A real estate and insurance 56½ Merchants' row (212 B-C) and 118 West (212-B-C) h27 S Main see p 372**
" Raymond G emp HSCo r38 Hazel
" Wayne H slsm Norcross-Eldridge Inc res Bellows Falls
" William W (Lillian A) mech Merchants' Row Garage h124 Jackson av
**FERLAND AIMIE A (Isabelle) prop Merchants' Row Garage h2 Seabury**
" Isabelle (Mrs Amie A) glove mkr K Mfg Co h2 Seabury
Fernandez Elizabeth wid William C h17 Watkins av
Ferrari Andrew (Bertie) emp VMCo h84 Grove
" Joseph (Amelia) emp VMCo h33 Howe
" Joseph P Jr (Palma) route sales mgr Coca-Cola Bottling Co Inc h101 S Main
Ferraro Concetta M sten Lawrence and O'Brien r12 Hopkins
" Dominick T emp G I Cleaners r12Hop kins
" John B r12 Hopkins
" Lillie E wid John B h12 Hopkins
" Robert J (Dorothy) USN h105 S Main
" Virginia A clk Met Ins Co r12 Hopkins
Ferretti Agnes emp AR&Sons r130 Crescent
Fewkes William A (Helen) slsm Edward Curtis h89 Temple
Field Ethel M wid Bertrand L dom North Clarendon h33 Pine
**FIELD FRED A & SON (Mrs Jessie A and Frederick A Field) fire and automobile insurance real estate and surety bonds Rutland Savings Bank Bldg 108 Merchants row see front cover**
**FIELD FREDERICK A (Helen B) high bailiff (Fred A Field & Son) and pres Rutland Chamber of Commerce h98 Killington av**
" Harriet P clk S S Kresge Co r33 Pine
**FIELD JESSIE A wid Fred A (Fred A Field & Son) h24 E Center**
Fields Betty clk Vt Accident Ins Co res Brandon
" Leo J (Mary E) draftsman Webber & Erickson r44 Cleveland av
" Marie A wid Emery r77 River
Fifield Bernice B (Mrs Vernon L) emp Mrs Bush's Home Bakery h12 Melrose av
" Vernon L (Bernice B) sash mkr Smith Lumber Co h12 Melrose av
Fifteen Cent Parking Area Francis E Mailhot caretaker Edson & Willow
Figoli Frank P (Estelle A) coper VMCo r31 Field av
Figoni Pauline A Mrs h32 West
Filie Casimero (Ieola) retired h West C Rutland
Filippo Elio student r48 Strongs av
" John R (Septimia) tailor Pasquale B Filippo h48 Strongs av
**FILIPPO PASQUALE B tailoring for men and women and dry cleaning and fur work of all kinds 48 Strongs av r do see p 330**
**FILIPPO'S 48 Strongs av see p 330**
Fillmore Rosetta A wid William h33 Crescent
Fimognari Dominic (Maria) emp Rut RR h127 Granger
" Giuseppe emp St Johnsbury Trucking Co r127 Granger
Finch Anna B (Mrs George C) emp Kong Chow Restaurant h152 West
" George C (Anna B) emp HSCo h152 West
" Raymond A (Patricia) emp HSCo h152 West

Economy & Convenience BE ON TIME Go by Bus! RUTLAND BUS CO.

Fineberg Esther D (Mrs Samuel) emp Maxey's Gen Store r123 Crescent
" Max emp Maxey's Gen Store r123 Crescent
" Samuel (Esther D) prop Maxey's General Store h123 Crescent
Finnerty Cecelia A Mrs beauty shop insp r215 Columbian av
Finney Kathleen K Mrs h43 Evergreen av
Fintell—see Von Fintell
Firestone Stores Carl G Hiller mgr auto accessories 1-9 Merchants row
Firkey May L wid Spencer G retired h101 Wales
Firliet Albina A supvr NET&TCo res West Rutland
" Alexander J (Anne M) draftsman Green Mt Marble Co h151 River
" Anne M (Mrs Alexander J) phone opr NET&TCo h151 River
" Rose M (Mrs Rudolph) dental asst Clifton E Killary h61 Cleveland av
" Rudolph (Rose M) emp AR&Son h61 Cleveland av
" Stephen A (Hazel) elec Raymond Allard h46 Vernon
First Baptist Church Rev Walter H White pastor 81 Center
" Church of Christ Scientist 8 Cottage Sun service 10:45 a m, S S 10:45 Wed 7:45 p m reading room open 3 to 5 p m except Sundays and holidays
**FIRST METHODIST CHURCH Rev G Lewis Porter pastor Williams c Chestnut av Sunday service divine worship 9:00 and 11:00 a m, Church School 9:45 a m Methodist Youth Fellowship 7:00 p m, midweek Thurs 7:30 p m see p 323**
" National Stores Inc James R Powersmgr grocery dept James B Brown mgr meat dept 9-13 Merchants row
Fish Alanson L (Emma) retired h49 Ash
" Arthur L (Helen E) bartender VFW h89 Vernon
" Cleora wid Charles F h13 Church
" Edward (Joanna) teller Killington Nat Bank h38 Crescent
" Harvey L (Laura L) painter and decorator 188 State h do
" Herbert W (Blanche A) retired h2 Kingsley ct
" Jeanne E clk CVPSCorp r45 Campbell rd
" Laura L (Mrs Harvey L) seamstress Economy Dept Store h188 State
" Leah A h Cheney Hill Cross rd RD1
" Lloyd R (Clara B) emp HSCo h Campbell rd
" Marshall B farm hand r Cheney Hill Cross rd RD1
" Maurice A (Dorothy E) emp Dairymen's League Co-op Assn and agt Farm Bureau Ins Co h85 Baxter
" Mildred L Mrs hskpr 238 S Main r do
" Wallace K (Vera) farmer and milk producer Cheney Hill Cross rd RD1 h do
" Walter r2 Kingsley ct
" Winston E (Theresa) h77 Travers pl
Fisher Charles B (Nellie) display mgr Economy Store h18 Pine
**FISHER HARRY S (Evelyn) power eng Central Vermont Public Service Corp h7 Curtis av**
" Nellie E (Mrs Charles B) examiner KMfg Co h18 Pine
" Thelma singer r18 Pine
Fishman M H Co Philip Herf mgr (5c to $1.00) 88-90 Merchants row
Fisk Clinton emp Charles E Tuttle Co res Cuttingsville
" Evelyn emp Rutland Restaurant r17 Church
" Frank A (Ada) retired h73 Stratton rd
" Hiram r73 Stratton rd
Fiske Albert R Rev (Marion) minister St Paul Universalist Church h102 Church
" Earle A emp HSCo r47 Roberts av
" Ellen wid George A r16 Wallace av
" Erwin L (Frances C) foreman Canney-Plue Inc h169 St John
" Hattie R P wid George h47 Roberts av
Fitzgerald Earle T (Evelyn) stock man The Tuttle Pub Co h71 School
" Elizabeth I r71 School
" Elizabeth J wid John h Stratton rd
" Harold R emp Prouse's Restaurant r79 School
" Henry R (Erlene R) carp h Cheney Hill Cross rd RD1
" Henry R Jr USA r Cheney Hill Cross rd
" Iver W (Elizabeth) marble cutter Kinsman & Mills h79 School
" Iver W Jr r79 School
" Maude S wid John T h247 Grove
" Theodore G (Emma R) emp PWCo h137 Curtis av
Fitzpatrick Ida T wid James h205 Columbian av
Fitzsimmons Blanche E (Mrs James T) emp Tampax Inc h90 Killington av
" Frank T (Georgiana) h120 Maple
" Georgianna (Mrs Frank) clk Economy Dept Store h120 Maple
" James P (Blanche E) fireman Rut RR h90 Killington av
" John r96 Killington av
" Marie clk CVPSCorp res W Rutland
" Richard A student r90 Killington av
Flagg Henry H (Mildred P) field recorder CV PSCorp h48 Elm
" Russell D (Reta C) violin maker 50 Crescent h do
" Russell D Jr (Rita J) student r136 Strongs av
Flaherty Thomas A emp PWCo r43 Summer



Bird's Roofing, Celotex Insulation, Paints
RUTLAND LUMBER CO. - Tel. 548

Flaitz Lloyd E (Eileen) tchr RHS h51 Church
Flanagan Bernice S r132 River
" Dennis B (Alice M) retired h83 Meadow
" James T (Alice) lineman CVPSCorp h132 River
" Richard J (M Moira) emp Rut Paint & Glass Co h90 East
Flanders Alice F (Mrs Lawrence E) emp RFC Co r26 Chaplin av
" Anna M wid James C h40 Church
" Benjamin D farmer r186 Adams
" Bernard W head timekpr RRCo res Pittsford
" Cecilia E wid Clayton prop Pico Lodge & Cabins h S Main ext PO Box 7
" Charles A (Gladys) emp HSCo h3 Freeman av
" Charles E (Alice) emp Gay's Express r3 Flanders
" Earl A gardener r186 Adams
" Ellis E (Winifred) painter h238 S Main
" Ernest S USN r3 Freeman av
" Howard C (Gladys E) emp Modern Linen h84 Granger
" Jeannette Mrs clk Outlet Trading Post res Pittsford RD Rut
" Katherine J wid Charles h186 Adams
" Lawrence E (Alice F) emp H W Vaughan r26 Chaplin av
" Merle D (Ruth G) industrial eng HSCo h140 N Main
" R Barbara student r58 East
" Robert C r Cecilia E Flanders
" Ruth J (Mrs Merle D) nurse 140 NMain h do
" Seneca N (Marie) meter tester CVPSCorp h58 East
" Wendell N farmer r186 Adams
Flannery Katherine L r50 West
Fleming Bernard T (Sarah) emp Rut RR h57 Howe
" Emmett J (Marion D) patrolman RPD h42 Baxter
" James P r57 Howe
" John F steward Moose Club r73 School
" Leo M (Marjorie G) emp NET&TCo h79 Jackson av
" Paul V (Christine H) emp Eaton's Esso Service Station h157 Woodstock av
" Richard C (Mary E) jan Mt St Joseph Convent h65 Meadow
Fletcher Allan emp WSYB r73 S Main
**FLETCHER FREDERICK W (Eleanor) prop Fletcher's res Brandon Vt**
" Guy A (Nellie) retired h165 Grove
" H Stetson (Charlotte C) slsm mgr PWCo h29 Piedmont dr
" Harold prop Fletcher's Texaco Service r59 West
" Kenneth J senior officer Vt State Police h Mendon Town line rd RD1
" Margaret M wid James r Kenneth J Fletcher
**FLETCHER'S Frederick W Fletcher prop clothing 26 Center see p 331**
" Texaco Service Harold Fletcher prop 93 Woodstock av
Flood Bernice M (Shadow Lawn) r61 S Main
Florio Frank retired r232 State
Flory Alfonso A (Adeline F) stock clk CVPS Corp h17 Evergreen av
" Alfred (Isabelle) emp NET&TCo h233 Columbian av
" Anthony D slsm Quebec Liquor Store r84 Allen
**FLORY DOMINIC F agt Prudential Ins Co and treas Benevolent Protective Order of Elks h235 Columbian av**
" Ernest A farmhand r Johnson rd C Rutland
" Frank (Olive) emp HSCo h106 Strongs av
" Frank J (Alice O) emp HSCo h63½ Grove
" John D (Nellie J) tailor 63 Center and prop Flory's Self Service Laundry h Johnson rd C Rutland
" Joseph L emp VMCo r235 Columbian av
" Lazarus farmhand r Johnson rd C Rutland
" Lazzaro (Lucy) retired h243 Columbian
" Lucy A student r Johnson rd C Rutland
" Mary nurse NYCity r235 Columbian av
" Mary A student r Johnson rd C Rutland
" Nicholas jan Elks Club r235 Columbian av
" Nicholas C (Fannie) barber Bardwell Hotel Barber Shop h43 Kingsley av
" Rocco (Anna M) emp VMCo h235 Columbian av
" Vito A (Christina) emp HSCo h84 Allen
Flory's Self Service Laundry John D Flory prop 63 Center
Flynn Corinne A r81 Brown
" Francis B (Marion C) service foreman NET&TCo h15 Deer
" Francis J (Lillian P) projectionist Strand Theatre res E Proctor rd C Rutland
" George G (Teresa J) eng E Proctor rd E Rut h109 N Main
**FLYNN JOHN J (Winifred C) slsm Rutland Fire Clay Co h5 Morris pl**
" M Madeline tchr RHS r5 Royce
" Margaret A wid John C h5 Royce
" Raymond J office clk PWCo h81 Brown
" Raymond J Jr student r81 Brown
" Robert E USA r5 E Washington
" Roland D (Huldine) slsm wholesale beverages h2 Jackson av
**FLYNN WILLIAM E (Florence M) office mgr Rutland Fire Clay Co Inc h5 E Washington**
Foley Edward J supv acct Met Life Ins Co of NY h132 South
" Helen A wid James h79 Brown
**FOLEY JOHN A (Mary J) mgr Foley's Launderers-Dry Cleaners h89 Park av**
**FOLEY JOSEPH M (Margaret M) asst mgr Foley's Launderers-Dry Cleaners h13 Woodstock av**
" Katherine supvr Rut Hosp h68 Church
" Margaret J r132 South
**FOLEY MARY A wid Michael J prop Foley's Launderers-Dry Cleaners h20 North**
" Mary clk Rut RR frt house r79 Brown

**BARTER'S MUSIC STORE** 46 CENTER ST. Tel. 1886

PIANOS, RADIO INSTRUMENTS, RECORDS, MUSIC See page 393

Foley Mary J wid Alexander P second hand store 76 Wales h45 Washington
" Richard B emp Epps Sinclair r79 Brown
" T M Insurance Agency Thomas M Foley prop 138 Merchants row
" Thomas M prop T M Foley Insurance Agency r132 South
" William H (Elva) slsm C J Rice Co h80 Jackson av
**FOLEY'S LAUNDERERS-DRY CLEANERS Mrs Mary A Foley prop John A Foley mgr Joseph M Foley asst mgr 35 Merchants row see front cover**
Follansbee Minola Mrs beauty parlor 6 Pine h do
Folsom Robert emp Alexander Motors Inc r121 S Main
Foltz Daniel S (Virginia C) dept supt HSCo h51 Church
Fondry Francis mach HSCo h76 Plain
Fong Moon cook Kong Chow Restaurant r42½ Center
Fonseca Pauline Mrs emp Flory's Self Service Laundry res West Rutland
Fontaine Agnes Mrs emp Tampax Co r267 West
" Edward airplane pilot Rutland Municipal Airport r30 Church
Fontana Angeline R hairdresser r56 Union
" Joseph retired h56 Union
**FONTANA LOUIS J (Marie C) clk Rutland Railroad Company and fin sec Sons of Italy Columbus Lodge No 414 h56 Union**
" Rose M sten Washington D C r56 Union
Foote Arthur M (Stella B) slsm W C Landon & Co h Campbell rd
" Elsie J clk Economy Store r123 Library
" Francis r Campbell rd
" Norman S (Jessica C) h123 Library av
Forbes Julia H wid Raymond G h93 Center
Forbush Bessie H wid Preston D h25 Burnham av
Forcier Anna M wid Joseph E h79 Lafayette
" Lillian K clk NET&TCo r79 Lafayette
" Victor A (Margaret) carp h30 Hopkins
Ford Carrie L r Kenneth T Kellogg
" Cecelia J wid Ernest nurse Rut Hosp h Phillips
Forguites Adelia Mrs maid Berwick Hotel r35 Forest
" Arthur C r102 Dorr dr
" Clayton H (Stella M) emp Rut RR h102 Dorr dr
Forkas Annie M Mrs clk F W Woolworth Co r141 Library av
" Catherine h59 E Center
Formato Aniello (Carmella) moulder PWCo h106 Spruce
" Carmella (Mrs Aniello) grocer 71 River h106 Spruce
" Helen D student r106 Spruce
" Joseph S student r106 Spruce
Forrest Rosalie M Mrs r85 Forest
Fortier Anna wid George h122 Granger
" Mildred emp S S Kresge's r257 West
Fosburg Beverly clk CVPSCorp r33 Woodstock av
Foss Ella r77 N Main
Foster Charles Frederick r10 Tremont
" Donald E emp city r Killington av
" Floyd W clk Berwick Hotel r do
" Frank A (Mary) auto body mech Hurley Bros h8 Dana av
" Fred r218 Woodstock av
" Gale P (Miriam M) adv sls promotion mgr HSCo h49 Bellevue av
" George F emp Berwick Hotel r85 North
" Grace L wid Arthur h4 Dana av
" James (Julia E) taxi service Union Depot h48 Summer
**FOSTER JAMES N (Genevieve M) general time Keeper Rutland Railroad and treas Fraternal Order of Eagles Rutland Aerie No 1001 h129 River**
" John emp Rut RR h125 South
" Lewis J (Mina) emp Rosen & Berger Auto Parts h104 Curtis av
" Mary P Mrs emp White River Junction r109 South
" Meda A clk Charles Sterns & Co res W Rut
" Moro E wid Robert prac nurse 64 Pine h do
**FOSTER RAY F (Greta B) ticket agt Rutland Railroad h86 Library av**
" Reginald L mgr Berkshire Tractor Co r104 Curtis av
" Robert W (Phyllis S) clk 109 Lincoln av h39 Grant av
" William H (Nellie) emp city water dept h Killington av RD2
Fostman Herbert B (Ruth A) crane opr VM Co h25 Seabury
Fothergill Carmela (Mrs Edward A) bkpr Ray Beane Inc h161 Spruce
" Edward A (Carmela A) dr St Johnsbury Trucking Co h161 Spruce
Foti Anthony (Margaret) teller Rut Co Nat Bank r41 Forest
" Daniel G (Mary) emp Rut RR h31 Forest
" Joseph (Gaetana) emp PWCo h41 Forest
" Mary (Mrs Daniel G) emp Dick's Dress Co h31 Forest
Fournier Don A (Catherine) line foreman CV PSCorp h55 Prospect
Fowler Lillian wid Marcus cataloguer Rut Free Library h141 N Main
" Paul E carp r77 Granger
" Raymond E (Rose P) emp Seward's Dairy Bar h104 Dorr dr
Fox Charles J (Pauline R) patrolman RFD h70 Bellevue av
" Charles L (Margaret) asst foreman Rut RR h29 Forest
" Earl S (Lillian B) emp WMCo r N Grove RD1
" Edward J clk Vt State Liquor Store r77 Killington av
" Edward J emp 51 Wales h78 South
" Edwin J retired h N Grove RD1
" Ella M wid William P h77 Killington av



24 HOUR **Ambulance** SERVICE | **SPENCER FUNERAL HOME** C. W. SPENCER & SONS, INC. Established 1894 RUTLAND, VT. | TEL. **88-W** Day or Night

" Frances Mrs dom h110 Wales
" George L (Lillian S) emp Rut RR r146 Granger
" Grace L (Mrs Louis A) beautician Jean's Beauty Salon h55 Pleasant
" Helen E r54 Pleasant
" James H emp Rut RR r78 South
" John A fireman Rut RR r29 Forest
" Katherine C tchr Dana Sch r N Grove
" Leo (Lillian) emp Rut RR h146 Granger
" Lillian (Mrs Leo) emp HSCo h146 Granger
" Lillian nurse Rut Hosp r do
" Lillian B (Mrs Earl S) tchr Dana Sch r N Grove RD1
" Louis A (Grace) emp Rutland Cleaners h55 Pleasant
" Lydia (Mrs Paul E) waitress Prouse's Restaurant h102 Gibson av
**FOX MARGARET J mgr The Vogue Shop r43 Pleasant**
**FOX NELLA M GRIMM (Mrs John Crary) (G H Grimm Co) h1 Shadow Lane (Ivyholme) The Grimm Residence**
" Paul E (Lydia) emp Norcross-Eldridge h102 Gibson av
" Richard student r54 Pleasant
" Robert W (Mildred H) realtor 14 Charles h do
" Thomas P (Frances P) brakeman Rut RR h54 Pleasant
" William (Evelyn) retired r Edward C Woods
" William E (Jennie I) emp city h138 Strongs av
Foy Agnes F r158 Pearl
" Allan C (Mildred) h27 Lafayette
" Allan C Jr (Helen M) prop Jones Bakery r35 Hazel
Foye Carol J emp Fishman's r41A Baxter
" Leonard W (Pauline A) retired h41A Baxter
" Pershing L (Joan M) emp HSCo h35 East
Foyzelle—see Loyzelle
Frac Anna glove mkr KMfg res W Rutland
Frances Beautorium Mrs Frances M Candon prop beauty shop 68 Wales
Francis Charles H (Irene E) taxicab service Union Depot h200 State
" Gertrude A clk CVPSCorp r21 Woodstock av
**FRANCIS HAROLD F (Beulah W) sec Canney-Plue Inc h Johnson rd Central Rutland**
" Irene R clk CVPSCorp r4 Emmett av
" Jean emp Vt Accident Ins Co r4 Emmett av
" Katherine Jean sten Canney-Plue Inc r4 Emmett av
" Mary E wid Frederick G h4 Emmett av
Francisco Rollo J retired h99 Center
Frank Anna (Mrs Samuel) sec Sam Frank Inc h79 Lincoln av
" Nellie wid George H hskpr 136 Baxter r do
" Sam Inc cigars tobacco etc 9 Center pres-treas Samuel Frank, sec Mrs Anna Frank
" Samuel (Anna) pres-treas Sam Frank Inc h79 Lincoln av
Frank's Sunoco Station Francis E Shortsleeves prop 64 West
Frankiewicz Adolf M (Mary K) emp Green Mt Awning Co h87 Killington av
" Carl J (Mary T) mach PWCo h119 Forest
" Gloria P (Mrs Thaddeus) clk The Fashion Shop h113 Library av
" John T (Julia) foreman Coca-Cola Co h24 Cramton av
" Joseph A (Genevieve H) lineman CVPS Corp h57 Watkins av
" Julian (Gloria) painter Stephen Frankiewicz h39 Baxter
" Stephen (Julia) painter 239 Grove h do
" Thaddeus (Gloria P) painter h239 Grove
Fransen Edwin C (Esther S) h111 Fairview av City Park
Frantz Janice r51 West
Franzoni Almo B (Minerva S) state investigator h11 Kingsley av
" Arnold F (Mary E) emp Seward's Sales & Service h Woodstock av RD1
" Colletta (Mrs Eugene J) proof teller Rut Co Nat Bank r24 Lafayette
" Elene wid Alex h19 Lafayette
" Eugene J (Colletta) emp John S Franzoni r24 Lafayette
" Geno N (Mabel G) county sheriff h73 Center
" Harry P (Phyllis L) prop The Nineteenth Green h West C Rutland
" Helen mgr S&RCo r19 Lafayette
" John C (Eunica A) cont and builder 24 Lafayette h do
" Mary nurse NYCity r24 Lafayette
" Mary T emp HSCo r126 Pearl
" P Joseph (Lucy) printer Rutland Herald h4 Geno av City Park
" Raymond S (Caroline) slsm Esso Standard Oil Co h73 Edgerton
" Raymond S Jr student r73 Edgerton
**FRANZONI ROBERT S (Janet) pres-treas Wilson Sports Equipment Co Inc h8 Wallace av**
Frappier Francis L emp Hartford Conn r198 Pearl
" G Edmund (Florence M) carp John Russell h189 Adams
" Genevieve R emp Rut Hosp r198 Pearl
" George H emp Tampax Inc h191 Adams
" George J (Mary) carp h198 Pearl
" Margaret Mrs waitress Bove's Grill h15 N Main
" Rose A wid Delphis h191 Adams
" Victor J (Daisey H) truck dr St Johnsbury Trucking Co h14 N Main
**FRATERNAL ORDER OF EAGLES Rutland Aerie No 1001 pres, Francis G Sweeney; v-pres Carlton W Southgate; chaplain, Francis D Gallagher; treas, James N Foster; sec, John W Burke; conductor, J Richard Rousseau. Meets second and fourth Tuesdays 8:15 p m Eagles Hall 51 Wales see p 338**
Fratscher Hulda wid Alfred M h118 Park av

HUGH DUFFY COAL CO. Automatic Hea with Anthracite
See page 358

Frazier Francis J (Frances E) warehouse mgr John J Welch h75 School
" Mary H h23 Cottage
" Robert B student r73 School
" William W (Catherine) emp city h73 School
Frechette Beatrice L bkpr Washington D C r132 Crescent
" J Camille (Alvina) retired h132 Crescent
Fredette Adrian J (Lucy) emp VMCo r32 Baxter
" Anna S wid Henry F h86 State
" Barbara C phone opr NET&TCo r34 Church
" Doreen K (Mrs Weston H) sten Lumbermen's Mutual Casualty Co h207 Mussey
" Dorothy O sten Vt Accident Ins Co r85 West C Rut
" Eleanor D clk Wood's Specialty House r Wilbert F Fredette
" Ernest N (Ora M) mach VMCo h85 West C Rutland
" Ernestine G WAVE r78 Crescent
" Florence M (Mrs Richard J) emp Rut Lingerie Co Inc h34 Church
" Fred (Pearl) emp John L Cootey h95 Crescent
" Frederick (Mabel) emp HSCo h68 Cleveland av
" G Lorraine emp Rutland Cleaners r Raymond T Fredette
" Genevieve A asst bkpr Economy Dept Store res W Rutland
" Harold J (Rachel N) emp VMCo h38 Elm
" Henry E (Genevieve L) emp Filippo Cleaners r36 Elm
" Joseph J USN r95 Crescent
" Kenneth H emp HSCo r Wilbert F Fredette
" Kenneth T (Philomena) emp HSCo h97 Spruce
" Louis (Yvonne) emp Killington Nat Bank r6 Sheldon pl
**FREDETTE LOUIS J (Ruth) mgr Rowley's Motor Express h168 Porter pl**
" Lucy A (Mrs Adrian J) sec Walbridge Ins Agency r32 Baxter
" Noah (Alawishes) emp VMCo r97 Spruce
" Ora M (Mrs Ernest N) emp Economy Outlet Store h85 West C Rutland
" Patrick J (Myra V) emp Lawrence Wheeler h off West C Rut
" Raymond T (Mildred) painting and paper hanging Gleason rd RD2 h do
" Rebecca I emp KMfg Co r97 Spruce
" Richard J (Florence M) plumber h34 Church
" Theodore E (Mildred G) carp Nelson P Young h Gleason rd RD7
" Weston H (Doreen) painter h207 Mussey
" Wilbert F (Doris P) contract painter Post rd ext RD1 h do
" Wilbert H painter r Wilbert F Fredette
" William F (Shirley M) emp Cartmell's h42 Summer
Free Public Library Commission Rutland Region Rutland Free Library bldg librarian Lorraine K M Gorski open 8 to 4:30 Mon thru Fri
Freelen Gerald L (Lucy D) carp h233 S Main
" James G (Mabel) emp Rut RR h191 Crescent
Freeman Claude (Florence) truck driver r195 Woodstock av
" Frank (Edith) prop Freeman-Hascall h12 Charles
" -Hascall Frank Freeman prop jewelry 64 Merchants row
" Isabelle E Mrs hskpr Rollin J MacGowan r do
" Martin D (Helaine R) mgr Freeman-Hascall h24 N Main
" Richard M emp Freeman-Hascall r12 Charles
Fregosi Alice E r164½ State
" Anthony A (Martha) emp Howe Scale Co h19 Baxter
" Hugo A (Elva) mach Proctor h119 Maple
" Nellie A dom r164½ State
" Richard D emp Rutland Buick Co r119 Maple
" Robert J student r19 Baxter
French Charles student r108 N Main
" Charles foundry wkr PWCo r267 Lincoln av
" Donald M lawyer assoc Laurence & O'Brien res Wallingford
" Edward C (Louise M) com rep NET&TCo h169 N Main
" George L R (Fannie L) retired h26 Court
Frenier Bertha wid Wilfred A h53 Baxter
" J H & Son Division Lincoln Iron Works 120 Cleveland av
" Richard T prop Frenier Supply Co and sup Cling Gear Grease Co r53 Baxter
" Supply Co Richard T Frenier prop auto accessories and supplies 53 Baxter
Fresell Carl F (Esther C) prop Sally Ann Bakery h40 Woodstock av
" Esther C (Mrs Carl F) clk Sally Ann Bakery h40 Woodstock av
" Hannah E nurse 28 Jackson av h do
Frey J Richard (Jane) dist supvr Nicoll-Talcott h47A E Center
Frisch Ida S (Mrs John Leeds) dept head Economy Dept Store h137 N Main
" J Leeds (Ida) pres Leeds Distinctive Furniture Inc h137 N Main
" Joy N student r137 N Main
Frizell Henry painter r56 Grove
Frost Annie H wid Orlo r Leighton L Williams
" Audree E wid Irving M r47 Pleasant
" Gladys M tchr Newark NJ r32 Church
" Hetty L wid Harper h51 Temple
" Ida H wid Burton A r32 Church
Fruean Fred F retired r25 Lincoln av
" George F (Helen) pntr h25 Lincoln av
Fruitland James J Lauro prop 13 Center
Fucci Alexander h189 Mussey
" Anthony N (Vivian) moulder HSCo h39 Forest



NATIONAL LIFE INSURANCE COMPANY HOME OFFICE MONTPELIER VERMONT PURELY MUTUAL—ESTABLISHED 1850
Complete Family Protection Ages O-65
R. W. Griffith
Leonard W. Byrne Mead Bldg.
Rutland Tel. 1000

" Christie (Hortensia) carp HSCo h70 River
" John J (Rena) prop Allen St Grocery h30 Allen
" Joseph R (Irene) prop Modern Barber Shop h34 Strongs av
" Louis emp Hartford Conn r39 Forest
" Louis J student r70 River
" Louis (Marion) retired h79 Plain
" Louis J student r70 River
" Raphael W (Grace W) prop Ralph's Taxi h44 S Main
" Ronald (Ruth) com trav h51 Howe
Fuchs Henry (Ilse) mech AR&Sons h17½ Cottage
Fucile Antonia wid Vincenzo r160 Granger
" Benedetto emp Paul's Cleaners & Tailors h160 Granger
" James bartender r160 Granger
" Salvatore C barber 62½ Merchants row r160 Granger
" Vincenzo C bartender Segale's Restaurant r160 Granger
Fuggiani Frank (Marguerite) emp VMCo h84 Brown
Fuller Carroll E (Marie L) carp r John A Faulkner
" Charles S retired r39 Pine
" Clyde J photographer r46 Lincoln av
" Earl B (Mary) moulder HSCo h85 East
**FULLER EARLE B (Mary) circulation mgr Rutland Herald h85 East**
" Edward B carp h55 Forest
" Edway W retired r70 Wood av
" Esther wid Frank h24 Engrem av
" Franklin B emp Rut RR r29 Jackson av
" Gilbert H (Johna) emp GMCorp h229 Coolidge av
" Guy H (Julia A) retired h59 Church
" Irene G wid Clayton W clk CVPSCorp h39 Pine
" J Fred (Nina L) retired h116 East
" Josephine M h29 Jackson av
" Louis W (Florence W) retired h50 Kendall av
" Mary P (Mrs Earle B) mgr Fanny Farmer h85 East
" Nellie H wid Charles A h97 Park av
" Paul F emp NET&TCo Bennington r46 Lincoln av
" Richard C student r39 Pine
" Richard F (Lucille) emp Adams & Noe h112 Library av
" Rose Mrs hskpr 52 Crescent r do
" Vivian C (Agnes K) retired h46 Lincoln av
Fulton Edith V dept head Economy Dept Store r61 N Main
" Isabella B wid Adams B h137 Church
" M Rae waitress Bardwell Grill r68 Pine
" Pauline B clk CVPSCorp r137 Church
Fusco Anthony R (Katherine) emp Rut RR h55 Killington av
" Arvido J (Gladys) foreman HSCo h308 West
" Ellen nurse RutHosp r do
" Frances C cashier M H Fishman Co r461 West
" John (Christine) retired r461 West
" John S truck driver r461 West
" Joseph (Carrie) mach PWCo h308 West
" Lena clk Economy Dept Store r459 West
" Louis (Theresa) section hand VMCo and barber 451 West h459 West
" Louis Jr student r459 West
" Mary M dress opr Dick's Dress Co r459 West
" Rose M opr NET&TCo r459 West

G I CLEANERS Anthony J Breotti prop 15 Merchants row
Gage Alfred K (Carolyn E) slsm Firestone Stores h101 Grove
" Margaret G M asst sec-asst treas Green Mt Horse Assn res Mendon
Gagnon John A student r9 Tremont
" Louis N (Margaret) moulder HSCo h9 Tremont
**GALAISE ERNEST J (W E Grace Co) r Hotel Bardwell**
" Henry O painter Epps Sinclair h38 Howe
Galarneau Francis J (Verna) emp William Harris h65 Pierpoint av
" Fred J (Susie E) emp Spfld h36 Kendall av
" Maude M Mrs r65 Pierpoint av
" Patricia F clk Barter's Music Store r36 Kendall av
Gale Benjamin H (Ruth) clk PO h50 Evergreen av
" Presson R reporter Herald res RD2 Rutland
Galiano Guiseppe (Christina) emp Rut RR h62 River
Gallagher Charlene A clk Wilson Music Co res W Rutland
" Charles T h107 Harrington av
" Dennis F (Loretta) emp PWCo h20 Mansfield pl
" Donald M lineman CVPSCorp r78 Cleveland av
" Edith M wid George S r51 Prospect
**GALLAGHER FRANCIS D (Ellen Rose) emp PW Co and Chaplain Fraternal Order of Eagles Rutland Aerie No 1001 h33 Nichols**
" George E emp W C Landon & Co r Dorr dr
" George P (Clara) plumber Dorr dr h do
" James P carp h107 Harrington av
" Margaret Mrs r40 East
" Marion E r Dorr dr
" Mary A clk Rut Herald h51 Prospect
" Robert R (Juanita) sub carrier PO h199 Lincoln
Gallipeau Agnes A wid Walter P emp Dick's Dress Co h209 State
" Anthony A r8 Geno av
" John J (Margaret) emp LIWks h8 Geno av
" Walter P attdt Bob Kelly's Service r209 State

**Union Furniture Co.** 73 Merchants Row Phone 1524
*Tops in Quality.. Bottoms in Price*
Vermont's Leading Furniture Store

Gallipo Ernest T (Isabelle M) farmer h N Grove RD1
" Francis W (Lena) emp American Legion h141 Granger
" Frederick C (Marie J) farmer r N Grove RD1
" Stephen J (Verna) slsm Rut Auto Supply Co h252 Horton
" Wilfred H (Mary C) clk Lefrancois & Chamberland h14 Madison
Gallo Anthony J emp HSCo r76 Traverse pl
**GALLO CHARLES J office sec People's Fuel Co Inc r76 Traverse pl**
" James J (Elna D) emp Rut RR h113 South
" Pasquale (Alice) h76 Traverse pl
" Rodney R r114 Gibson av
" Salvatore (Maria) trucking 158 South do
" Violet emp A R & Sons r76 Traverse pl
Gamarche—see Gibson
Gannone Michael (Della) mason cont 86½ Strongs av h do
Garbacz Frank T (Ida E) piper Rut RR h78 Plain
" Ida E (Mrs Frank T) nurse 78 Plain h do
Garcia Encarnacion emp A R & Sons h51 Allen
" Olga E sten CVPSCorp r51 Allen
Gardner Fred (Florence) emp HSCo h20 Hopkins
Garofano Albert F (Sarah) emp Rut Cleaners & Dyers r105 Temple
" Alice E emp 77 Woodstock av r105 Temple
" Amelia wid Joseph h37 Summer
**GAROFANO ANTONIO (Louise) (Rutland Cleaners & Dyers) h105 Temple**
" Anthony S student r22 Church
" Beverly clk PWCo r47 Union
" Carlo (Mary) retired h8 Meadow
" Dominick emp HSCo r37 Summer
" Frank emp Middlebury r37 Summer
" Frank P (Virginia) emp Rut Cleaners & Dyers h20 Dana av
" Joseph (Mary) emp Rut RR h269 West
" Louis (Amelia) emp city h42 Howe
" Louis A (Florence) emp Royal Glass Co h16 Terrill
" Marjorie H wid Pasquale r47 Union
" Mary P emp Rutland Cleaners & Dyers r22 Church
" Nicholas r37 Summer
**GAROFANO PASQUALE J (Julia) asst mgr and (Rutland Cleaners & Dyers) h22 Church**
" Patsy (Jane) asst mgr Supreme Super Market h274 West
" Philip T (Helen R) emp St Johnsbury Trucking Co h54 Union
**GAROFANO SULLIVAN J (Lena) supt and (Rutland Cleaners & Dyers) h117 Robbins**
Garrow Beverly emp Dr Emelie Perkins r213 Columbia av
" Edward C emp Walter Dunton r213 Columbia av
" Ellen r City Farm
" Frank E (Rena) cond Rut RR h213 Columbian av
" Gerald emp Costa's Grocery r213 Columbia av
" Paul (Pearl G) emp Rut RR h37 Cottage
" Pearl G (Mrs Paul) opr NET&TCo h37 Cottage
" Roland F office asst Swift & Co res Wallingford
Garry Bessie F Mrs r31 Washington
Gartner Walter (Margot) (Mintzer Bros) h24 Ross
" Warner (Hilde) (Mintzer Bros) h151 Grove
Garuso—se Gorruso
Garvey Gordon E Shirley J slsm Albany r55 Bellevue av
" Harry M (Gertrude) emp VMCo h194½ S Main
" Herbert P (Marie E) paperhanging and painting 186½ Lincoln av h do
Gates Clifford W (Carrie B) emp Van Buren Lumber Co h4 Geno av
" Harold A (Adriel) price clk Canney-Plue res Pittsford
" Mary L Mrs r98 Allen
Gauthier Hubert H (Margaret M) fireman RFD No 1 h30 Lincoln av
" Josephine wid George emp Dick's Dress Shop h30 Lincoln av
Gavin Margaret Mrs h38 William
**GAWET JOZEF P (Mary) (Jozef P Gawet & Sons) h Johnson rd Center Rutland**
**GAWET JOZEF P & SONS (Jozef P and Paul and Stanley J Gawet) monuments altars and pedestals headstones cemetery work coal and coke Johnson rd Center Rutland PO Box 133 phone 1617 see p 390**
**GAWET PAUL J (Anna F) (Jozef P Gawet & Sons) h West Center Rutland**
**GAWET STANLEY J (Jozef P Gawet & Sons) r Johnson rd Center Rutland**
" Theresa asst clk CVPSCorp r Johnson rd C Rutland
**GAY'S EXPRESS Andrew W Emery branch mgr 70 Park see p 403**
Gaynor Catherine F prin Dana School r22 Mansfield pl
" Elizabeth wid John H h22 Mansfield pl
" Florence E wid Arthur C r61 Lafayette
Geary Chester W (Iona J) emp Mac's Diner h133 Library av
Gee Calvin F (Rebecca B) emp Pinnacle Ridge Farms h Mendon Town Line rd RD7
" Cyril H elev opr 85 Merchants' row r85 Lafayette
" Jean M student r261 Horton
Geer Ronald L (Mary M) prop Geers Reboring r102 Dorr Drive
Geigner Marian tchr RJC r79 North
Gelvan Goldie sten Ryan, Smith & Carbine r49 E Center
" Julian clk Rut RR r49 E Center
" Nathan (Bertha) Rabbi Rut Jewish Center h49 E Center
Gemo Agnes C nurse 146 State r do
" James E retired h146 State



**Murphy Office Equipment Co.** ADDING—CALCULATING DUPLICATING MACHINES
9 EVELYN ST. PHONE 2788 SUPPLIES—SERVICE

" Mary E clk Charles Sterns & Co r146 State
Gendrew Emma M wid Arthur E h34 Summer
General Adjustment Bureau Inc George R Smith branch mgr 128 Merchants row (404)
" Electric Co Richard G Clark mgr distr electrical equipment 38½ Center
" Ice Cream Corp Harold P Blake mgr (Sealtest) 94 Willow
**GENERAL MOTORS ACCEPTANCE CORP Frank Pires mgr Gryphon Bldg (306-307)**
Gennette Harold H (Emily) lab h307 West
" Harold H Jr emp Killington Mfg Co r307 West
Geno Charles Edward emp Ray Beane Inc r64 Temple
" Dorothy M Mrs emp Segale's Restaurant r202 S Main
" Lisam L (Ethel A) mach Rut RR h64 Temple
" Louis N (Mary R) carp h59 Grove
" Richard L USN r64 Temple
Genola Nicholas J (Eva) barbershop 62½ Merchants row h19 Killington av
Genovesi Emelio N (Frances) h117 Granger
" Harry F (Mary M) r60 Howe
Geraw Ethan L (Dorothea) mgr Vt State Liquor Store h34½ Kendall av
Gerberick George F Jr (Betty M) dental tech M Preston Alexander h49 S Main
Gerdon George student r N Grove RD1
" Marie student rN Grove RD1
" Thomas J (Julia) farmer h N Grove RD1
German Eloise monotype caster Stowell Corp r142 S Main
" Harold (Marilyn) emp Gay's Express r22 Cottage
" Jean B sec Christopher Webber r142 S Main
" Walter J (Eloise) foreman H S Co h142 S Main
Germon Earl J (Carolyn M) mech John L Cootey h92 Plain
Gero Winifred wid Henry E h187 Woodstock av
Getchell Charles R r2 Noyes av
Ghio Adolphus (Enes H) emp VMCo h411 West
" Bernice A (Mrs Julia A) emp Rut Hosp h 241 Lincoln av
" Denna clk F W Woolworth r241 Lincoln av
" Ferdinand (Edna) emp HSCo h47 North
" G Joyce clk VMCo r241 Lincoln av
" Geno emp Rut RR frt house r411 West
" Julius A (Bernice A) bkpr VMCo h241 Lincoln av
" Julius A Jr student r241 Lincoln av
Giancola Peter (Catherine) carp PWCo h86 Franklin
Gibbs Beverly J student r107 Curtis av
" Constance M (Mrs S Malcolm) beautician 61 Center h107 Curtis av
" Marie B wid Charles W h56 West
" Mary r Loretto Home
" S Malcolm (Constance M) emp Rutland Buick Co h107 Curtis av
" Sam J retired h20 Engrem av
Gibeault Edgar emp Western Shoe Co r21 E Washington
" Emile r21 E Washington
" Ernest emp Western Shoe Co r21 E Washington
" Ernestine emp Milady's Beauty Shop r21 E Washington
" Moise (Regina) emp h21 Congdon Mill h21 E Washington
Gibson Frances S wid Elmer W h21 Terrill
Gicewicz Anthony J emp Green Mt Marble Corp r40 Allen
" Sophie wid Joseph r40 Allen
Giddings Charlena Mrs r24 Pine
Gienty Edward K forest eng US Forest Service res Pittsford
Gifford Frederick F (Florence C) optician Frederick L Wyman h40 Washington
Gilbert Daisy wid John W h26 Lafayette
" Howard E USAF r200 Columbian av
" John C (Gilbert's Machine Shop) r26 Lafayette
" Joyce M emp HSCo r220 Columbian av
" Keith U (Gilbert's Machine Shop) r26 Lafayette
" Myrtle Mrs emp Tampax Inc h200 Columbian av
" Robert W (Irene F) slsm The Coca-Cola Bottling Co of Rutland h239 Grove
Gilbert's Machine Shop (John C and Keith U Gilbert) 276 S Main
Gilchrist Beth B author h79 Center
Gile Harold S (Janet B) emp Sheehan Motors Inc h80 Allen
" Janice H r104 Franklin
" Lois E Mrs r53 Chestnut av
" Reginald W (Eunice K) trucking 242 State h do
" Willis E (Inez C) emp VMCo h104 Franklin
Giles Elizabeth M Mrs presser Modern Linen Service r75 Williams
Gilfeather Charlotte (Mrs James P) bkpr Burke's Garage res Clarendon av W Rutland
" James C clk First Nat Stores res W Rutland
Gilguire—see Giguere
Gilhooley Oney jan r31 Elm
Gill Anne C (Mrs John S) sec Miller Bros r Johnson rd C Rutland
" Anthony F emp VMCo r89 West Rutland
" Charles (Helen) retired h89 West C Rutland
" Frank truck driver Quebec Cigar r C Rutland
" John S (Anne C) emp K Mfg Co r Johnson rd C Rutland
" Joseph emp Rosen & Berger Auto Parts r89 West C Rutland

**F. B. HOWARD CO., Inc.- *Jewelers***
CUT GLASS, CHINAWARE, GLASSWARE, POTTERY
PHONE 919 7 CENTER ST.

Gill Louis J (Blanche J) marble setter Temple Bros h109 N Main
" Mary R asst forelady K Mfg Co r89 West C Rutland
" Nellie T dom wkr r89 West C Rutland
" Pauline clk Eno Pharmacy r33 Lincoln av
**GILLAM ROBERT W (Mary E) clk Depot Restaurant h21 Baxter**
Gillespie Reba C sten Bridgeport Conn r217 Columbian av
" Rita T sec Rut Hosp h217 Columbian av
Gilley George (Florence) lab h6 Church
Gilligan Bessie E hostess Hotel Berwick r do
" John E (Mary R) emp VMCo h Campbell rd
Gillis Sarah D Mrs sten Rut RR h106 Park av
Gilman Donald M (Grace) emp HSCo h130 Harrington av
" Ella clk Freeman Hascall r52 Chestnut av
" George P (Nellie) janitor KMfgCo h Killington av RD2
" Grace (Mrs Donald M) tchr Park Sch h 130 Harrington av
" Richard E (Bertha M) emp Fire Clay Co h26 Stratton rd
" Walter P (Alice D) emp Rut RR h14 Gilrain av
" William E (Armenia) emp HSCo h33 Terrill
Gilmond Bill shoe repair r22 Cottage
Gilmore Chellis S (Lucille R) welder r56 Church
" Harry F scale wkr h56 Church
Gilrain Ella Mrs r Loretto Home
" James B (Dina B) mason h5 Hopkins
Gilson Agnes E h85 Davis
" Thomas S (Ethel L) night watchman Rut RR h37 Elm
" Thomas S Jr night watchman Rut RR r37 Elm
**GINSBURG LOUIS B (The Economy Department Store) (Vermont Wholesale Co) (Varsity Clothes Shop) and (Outlet Trading Post) res Glens Falls NY**
" Nathaniel (Helen I) emp Rosen & Berger Auto Parts h57½ Grove
**GINSBURG WILLIAM I (Hilda M) (The Economy Department Store) (The Vermont Wholesale Co) (Varsity Clothes Shop) (Outlet Trading Post) (Leed's) (The Vogue) (Economy Furniture) (Kendrick & Brown) h1 Shadow Lane**
Girl Scouts Club rooms 33½ Center
Giroux Arthur J (Laura) emp HSCo h16 Pine
" Laura (Mrs Arthur J) emp Economy Dept Store h16 Pine
Giuffre John J (Elsie M) clk PO h33 Madison
Given William emp Wilson Music Co res Brandon
Glancy John J retired h103 Granger
Gleason Earle L air brake insp Rut RR h82 Crescent
" James T (Nellie) emp Smith Lumber Co h363 West
" John student r82 Crescent
" John W (Mary) tchr RHS h17 E Washington
" Julia M maid 26 Washington r do
" L Anne (Mrs Thomas J) clk Combination Dry Goods h42 E Center
" Laurence P (Mary M) emp Rut RR r92 Granger
" Mabel H retired r50 S Main
**GLEASON MARTIN L (Suzelle R) prop Gleason Transportation Co h26 West**
" Nellie (Mrs James T) emp Howe's Coffee Shop h363 West
" Sarah H r88 State
" Thomas J (L An) emp Rut RR h42 E Center
**GLEASON TRANSPORTATION CO Martin L Gleason prop motor truck service garage and storage and agts for Grey Van Lines Inc 26 West see back cover**
Glen Mill Kennels Mrs Mabel Leonard prop Mill Village RD1
Glens Falls Machine Co machinery mfrs 56 Howe
Glodzik Edward T (Josephine H) slsm Union Furn Co h E Proctor rd C Rutland
Glynn Caroline wid William r114 East
**GODDARD GEORGE M (Harriet M) lawyer 56½ Merchants row (309-310) and 118 West (309-310) res inq do see p 376**
" William A retired h12 Roberts av
Goddard's Bakery storage garage 224 rear S Main
Godfrey Bradford C (Isabel T) dentist 46½ Center (1-2-3) h57 Temple
Goderwis William R (Eldia F) paymaster HSCo h1E Washington
Godlewski Edward V mech Babbitt Motors Inc res W Rutland
Godnick Edward M slsm Grand Furn Inc r 48 Williams
**GODNICK GILBERT sec Grand Furniture Inc r48 Williams**
**GODNICK IRVING (Minnie) pres-treas Grand Furniture Inc h48 Williams**
" Minnie (Mrs Irving) office mgr New England Finance Co h48 Williams
Godzek Mary nurse Rutland Hosp r do
Gokey Emery (Delia) emp HSCo h36 Stratton rd
" Emery N (Joanna) emp Green Mountain Handle Co h58 Cherry
" Marion E emp Rut Lingerie Co Inc r36 Stratton rd
Golder Emma L wid Andrew r49 E Washington
**GOLDMAN NATHAN (Sylvia) prop The Fashion Shop h130 Church**
Gonzalez Jose R (Lillian) emp Rut Hosp h10 E Washington
" Lillian (Mrs Jose R) nurse h10 E Washington
Goodell Abby E clk Economy Dept Store r77 N Main
" Clark E (Catherine R) trucking 128 Curtis av h do



**RUTLAND LUMBER CO. - Tel. 548**
**Masons' Supplies a Specialty—Cement, Lime Plaster, Etc.**

" Margaret S Mrs cashier First Nat Stores h11 Pine
" Raymond H (Louise C) mach HSCo h Woodstock av RD1
Goodenough Eli E (Emily M) emp RFCCo h77 School
**GOODING M SCOTT (Maude S) sec-asst treas Rutland Railroad Co h151 Church**
Goodman Irving (Eleanor) pres Rutland Lingerie Co Inc res New York City
" Joseph (Bella) treas Rutland Lingerie Co Inc res New York NY
Goodness Ellen M Mrs dental asst Bixby & Kelleway h60 Howe
" Marcella J student r60 Howe
Goodrich Ann M (Mrs Russell J) clk Gen Motors Acceptance Corp h Post rd RD1
" Barbara J clk 151 West (2) r45 Pierpoint av
" Barbara P (Mrs Warren G) emp Barter's Music Store h6 Avenue A
" Darrell C (Lena M) motor equipment operator state h Post rd RD1
" Dorothy L emp Sewards Dairy Bar r11 Pine
" Earl A (Mary) carp Charles Noyes h49 Pierpoint av
**GOODRICH EDSON C (Lillian) (The Record Shop) and amusement and vending machine 35 Forest h51 Kendall av**
" Eva wid Clair dom r Charles M Young
" Eva June cook Sewards Dairy Inc r1 Stratton
" Floyd R (Archalena) truck driver Grand Union h108 Gibson av
" Fred W emp W C Landon & Co h46 Baxter
" Gladys Mrs emp REP h117 Forest
" Gladys E Mrs r1 Stratton rd
**GOODRICH GORDON C (Eleanor G) prop Tossing Funeral Home h30 Howard av**
" Hazel R r46 Baxter
" Russell J (Ann M) lab h Post rd RD1
" Warren G (Barbara P) asst mgr Credit Sales Killington Nat Bank h6 Ave A
Goodspeed Alta S wid Raymond dom nurse h 98 Bellevue av
" Mary T (Mrs Morton D) baker Mrs Bush's Home Bakery h33 Baxter
" Morton D (Mary) emp Marcel Trucking Co h33 Baxter
" Winslow S USN r98 Bellevue av
Goodyear Clifford S (Martha J) foreman PW Co h25 Church
Gooley Margaret r207 State
Gordon Drexel emp Foley's Launderers-Dry Cleaners r108 Wales
" Francis shoe repairer r64 Chestnut av
" Rose wid Peter r163 West
Gorham Kenneth (Olive H) bus Middlebury r31 Cottage
Gorman Cecilia V r25 Elm
" Helena C lab tech Rut Hosp r216 State
" James D emp Metzer Bros r25 Elm
" John F emp VMCo h25 Elm
" Joseph T lab r25 Elm
" Julia E wid John E r216 State
Gorruso Jerry J (Celia J) clk Fruitland h21 Watkins av
" Samuel patrolman RPD r21 Watkins av
Gorski Lorraine K M librarian Rutland Region Free Pub Library Comm r64 N Main
**GORTON ALBERT W v-pres Rutland Trust Co res Manchester Center**
" June B Mrs r24 Pine
Gosselin Alberic W (Marie H) emp HSCo h 150½ Woodstock av
" Alice E wid Jerome h15 Clinton av
" Harriet emp The Vogue Shop h162 Granger
" Madeline E asst chief opr NET&TCo r15 Clinton av
Gouchoe Bernard A student r110 Maple
" Charles E (Julia E) mach PWCo h48 Pine
" Elizabeth A r141 Maple
" Eva E r141 Maple
" Francis C r49 Pine
" Hallie A h141 Maple
" Loren H (Elizabeth E) slsm h110 Maple
" Loren H Jr emp Modern Linen r110 Maple
" Richard L (Beatrice M) elec eng CVPS Corp h50 Church
" Vernon A emp Los Angeles Cal r48 Pine
" Walter J (Marie L) retired h147 Church
Gouette John B (Mabel) emp HSCo r100 Strongs av
Gould Frank J (Mary E) truck driver Raymond D Barker h4 Meadow way
" Grover L (Glendean) emp Rut RR h168 Granger
" Howard G (Thelma M) emp Pittsford h41 Cleveland av
" Louis E (Carrie E) tr dr Raymond D Barker h2 Meadow way
" Mae wid Simion hskpr Mrs Mattie Fox r do
" Mary V Mrs hskpr William M Miller r do
" William H (Mary A) emp Carrara Lumber Corp Clarendon h Meadow way
" William S (Anne S) ins agt Royal White h60 Elm
Goulding Matilda P r77 N Main
Gowen Bert retired r64 Chestnut av
Goyette Eletta Frances tchr Montpelier r Henry E Lester
" H A Barber and Beauty Supplies Hector A Goyette prop 17 Wales
" Hector A prop H A Goyette Barber and Beauty Supplies r29 Nichols
" Marianne D prop Goyette's Beauty Shop h29 Nichols
" Mildred I Mrs r Henry E Lester
" —see Guyette
Goyette's Beauty Shop Marianne D Goyette prop 17 Wales
Grabowski Stanley M (Beverly M) emp Green Mt Marble Co West Rutland h Consentino Apts (7)
" Steve mgr Rutland Hide & Tallow Co res Clarendon Springs

**BARTER'S MUSIC STORE** 46 CENTER ST. Tel. 1886

PIANOS, RADIO INSTRUMENTS, RECORDS, MUSIC See page 393

**GRACE ARTHUR W mgr and (W E Grace Co) h 56 Evergreen av**
" Bert student r142 Maple
" Emma emp Hobson's Elec Shop r105 S Main
" Francis E (Margaret E) projectionist Grand Theatre h45 Kendall av
" Lawton F (Myra E) emp VMCo h105 S Main
" Myra E (Mrs Lawton) clk W S Landon h 105 S Main
" Robert W student r56 Evergreen av
" Rollin F (Josephine E) emp VMCo h22 West (C)
" Susan wid Milton emp A R & Sons h142 Maple
**GRACE W E CO (Arthur W Grace and Ernest J Galaise) furs furriers and cold storage for furs 128 Merchants row see back cover**
" William S clk Wilson Sports Equipment Co r45 Kendall av
Grady Gerald V (Mildred E) medical service repr h39 Morse pl
" Geraldine T student nurse Rutland Hosp r39 Morse pl
" Mary Mrs clk The News Shop res Castleton
" Michael G retired r322 West
" Norman M (Mae P) h188 S Main
Gradziel Catherine B (Mrs Henry) clk Economy Dept Store res W Rutland
Gragen Elizabeth F wid Raymond H h97 Woodstock av
" George W (M Theresa) emp Rut RR h 148 Library av
" Robert J (Caroline) emp CVPSCorp r29 S Main
Graham Charles W emp VMCo r97 Spruce
" Mildred emp New York Clothing Co r4 Wallace av
" William R clk Rut RR h115 Lincoln av
Grahowski Stanley auto mech Rut Automotive Sales Corp r Creek rd
**GRAND FURNITURE INC furniture 102 Willow pres-treas Irving Godnick sec Gilbert Godnick see p 360**
" Theatre Robert H Knight mgr 112 West
" Theatre Block 112 West
Grandell—see Crandall
Grandy Leo emp frt depot Rut RR r58 N Main
" Margaret r58 N Main
" Mary E Mrs h58 N Main
Granger Blanche E wid Thomas h46 Pine
" Girard H (Madeline) steward Elks Club h 77 River
" Julia B wid Arthur h77 Wood av
" O Henry (Beatrice M) deputy collector US Dept Int Rev res W Rutland
Grant Alexander r17 Cottage
" Charles R (Martha M) investigator in charge tax unit US Treasury Dept h123 Walnut
" Lillian M Mrs emp Dick's Dress Co r144 Library av
" Robert J emp CVPSCorp r144 Library av
Gravelle A Eleanor bkpr Rut Auto Supply Co r125 River
" J Francis (Mary) fireman Rut RR h90 Plain
" M Kathryn emp Washington DC r125 River
" Margaret B wid William E h125 River
Graves Alvin M (Fannie B) retired h136 Church
" Clarence L retired r69 Grove
" Fred E (Elizabeth C) emp Rut RR h86 Brown
" Margaret Mrs r Loretto Home
Gray Barbara F Mrs clk Paul's Inc res W Rutland
" Estella N wid John J h17 Kingsley av
" Frances A emp Vt Dept Social Welfare res Middletown Springs
" George stock keeper CVPSCo res W Rutland
" —see Grey
Grazene Eva Mrs emp Rut Hosp r do
Grazini Albert B (Catherine) patrolman RPD h54 Chestnut av
Green Mary Mrs emp Prouse's Restaurant h 107 East
" Mountain Amateur Radio Club Inc pres, Norval K Ramson v-pres Harry E Noyes sec John E Dinsmore treas Alex Nagy Meets every other Wed 7:30 p m at Women's Reformatory
" Mountain Awning Co Harold D Valiquette prop 93 Killington av
" Mountain Building and Home Improvement Co Julia Wiseman prop 4 S Main
" Mountain Club Lula M Tye sec Mead Bldg (1)
" Mountain Coin Machine Co Walter H Noyes prop amusement machines 35 Forest
" Mountain Handle Corp Albert Ben-a-jan in charge wood turning off West C Rutland
" Mountain Horse Association Mrs Margaret G Gage asst sec-asst treas guide books and bridle trails Service Bldg (708)
" Mountain Osteopathic Hospital Edward T Newell dir 56 Pleasant
" Nellie wid Jeremiah r32 High
Greenbaum Jean Mrs r72 Library av
" Robert H instr Rut Jr College r79 Davis av
**GREENE DARWIN ADVERTISING AGENCY M Darwin Greene prop 38½ Center see p 369**
" Elizabeth B (Mrs M Darwin) librarian RHS h164 Church
**GREENE M DARWIN (Elizabeth B) prop Darwin Greene Advertising Agency h164 Church**
**GREENE ROBERT E (Thelma G) lawyer with Angelo J Spero 56½ Merchants row (221-223) r43 Washington see p 380**
" Robert S agt John Hancock Mutual Life Ins Co res Poultney

**G. H. GRIMM COMPANY**

RUTLAND, VERMONT

*"Maple Sugar, Rich and Rare,*
*Filled with Fragrance of Forest Air"*

**PURE**
**Vermont Maple Syrup and Sugar**

SYRUP

One Gallon Cans
Two Quart Cans
One Quart Cans
24 Ounce Bottles 12 Ounce Bottles

SUGAR

One pound box—two ounce cakes
Two pound Five pound Ten pound
In Tin Containers

CHOICEST MAPLE PRODUCTS—promptly supplied

**"Everything for the Maple Orchard"**

COMPLETE EQUIPMENT of Modern Utensils for MAPLE SYRUP making
Manufactured in our own Factory
GRIMM SAP SPOUTS—BUCKETS—TANKS
Champion and Flue Evaporators
Descriptive Catalog sent upon request

**G. H. GRIMM COMPANY**

*The House That Appreciates Your Business*

**Telephone 44**

24 HOUR Ambulance SERVICE | SPENCER FUNERAL HOME C. W. SPENCER & SONS, INC. Established 1894 RUTLAND, VT. | TEL. 88-W Day or Night

" Stuart H (Creta M) ins agt h52 Roberts av
Greenlief Dale R (Margaret M) USA h3 Crown
Greeno Lester (Arlene) emp HSCo h259 Chase av
Greenwald Nicholas retired r61 Elm
Greenwood Henry mech Potter's Garage res W Rutland
" Norbert A emp RFCCo h47 Allen
" Patricia r47 Allen
" Yvonne L r47 Allen
Gregory John O (Rose A) eng Rut RR h19 High
" John O Jr emp PWCo r19 High
" R Virginia nurse Rut Hosp r19 High
" Rosalie V WAC r19 High
Grembo Theodore A mgr meat dept Boston Market res W Rutland
Grenier Bert R (Ada S) carp Guy E Thayer h Gleason rd RD2
" Edward S (Lillian) emp Rut RR h127 State
Grey Apartments George F Grey prop 67 Pine
" Arthur J emp HSCo r263 West
" Etta Mae wid Arthur r263 West
" George F (Katherine L) retired h67 Pine
" Marie student r67 Pine
**GREY VAN LINES INC Gleason Transportation Co agts 26 West see back cover**
" —see Gray
**GREYHOUND LINES Vermont Transit Co agents 122 Merchants row**
Gridley Louise M parish wkr Trinity Episcopal Church h3 Nickwackett
Griffin Agnes L h15 Madison
" Helen J h104 Granger
" Margaret D wid Julian r67 Church
" Margaret H r104 Granger
" Richard H (Viola F) mech Raymond D Barker h122 N Main
" Vaughan (Ardyth F) r191 Grove
" Walter D com trav r89 Library av
Griffith Evan O (Theresa) cond Rut RR h16 E Washington
**GRIFFITH RICHARD W (Mildred) special agt National Life Insurance Co of Vermont res Danby see top lines**
" Robert E (Marie A) emp city engineer's office h73 Pine (8)
Griggs Hattie hskpr Mrs Sarah H Dunton r do
Grimes J Campbell (Mary A) ins broker and emp Cahee's Furniture h52 East
" Mary wid John practical nurse 54 East h do
**GRIMM G H CO (Nella M Grimm Fox) (Mrs John Crary) George C Cobb mgr mfrs Grimm sap spout evaporators maple sugar makers Pine see insert opp name**
Grimshaw Norman S (Rutland Drive-In Theatre) res Ludlow
Grinnell Emmett R retired h64 Grove
" William H (Bertha B) physician and surgeon 92 Church h do
Gron Nina M sten HSCo r47 Bellevue av
Grover Alfred M (Clara J) emp Fibre Can Machinery Corp h102 Wales
**GROVER ARTHUR C alderman and (Grover-Welch Engineers) r55 Evergreen av phone 263 see p 350**
" Ethel A sten Bove, Billado & Dick r108 Jackson av
" Gordon A (Jennie) emp Rut RR h108 Jackson av
" Howard W (Suzanne) emp Canney-Plue Inc res Proctor
" Lottie R Mrs r108 Jackson av
**GROVER-WELCH ENGINEERS (Arthur C Grove and Maynard H Welch) 55 Evergreen see p 350**
Grower Herbert R (Eleanor A) asst eng Rut RR h11 Kendall av
Grubb Charles H clk Lovell's Food Market r119 Park av
Grupe Henry L (Margaret E) emp Rut Cleaners & Dyers r51 Woodstock av
**GRYPHON BUILDING Earl S Wright agt office building 56½ Merchants row and 118 West see p 319**
Guerin Edmund D lab r389 West
Guernsey Grace E (Mrs Robert H) cashier Depot Restaurant h32 West
" Robert H (Grace E) jan Babbitt Motors Inc h32 West
Guerry Marcus L cond Rut RR r49 Williams
Guertin Doris M (Mrs Ernest C) emp Lookers Diner h140 Grove
" Elzema Mrs hskpr 56 Litchfield av r do
" Ernest C (Doris M) emp CVPSCorp h140 Grove
" Marjorie A sten Rut RR r130 Bellevue av
Guglieline—see Williams
Guild Arthur M (Belle R) prin Rutland High School h3 Kingsley av
Guindon Alberic R (Esther) painter h53 S Main
" Esther (Mrs Alberic R) clk Millinery Mfg Co h53 S Main
" Geraldine student r53 S Main
Guinness Cordelia M wid Jeremiah J h10 Vernon
" Lorraine (Mrs William J) waitress Sewards Dairy Inc r10 Vernon
" William J (Lorraine) emp Albert P Adams r10 Vernon
Gulf Oil Corp Max Davis agt gasoline bulk sta 156 Granger
Gunshannon Isabelle Mrs h14 Woodstock av
Gustafson Kathleen B (Mrs Paul E) sten RFC Co h10 Trall av
**GUSTAFSON PAUL E (Kathleen B) office mgr Seward's Sales & Service h10 Thrall av**
Guttenplan Morris (Dora) prop Rex Cleaners h138 Church
Gutzwiller Charles W mach PWCo r113 Granger
" Frederick L mach HSCo r113 Granger
" Joseph F chief clk Rut RR frt house h13 East
" Joseph F Jr (Lura) emp Pittsford r13 East

SMITH PAINT and WALLPAPER CO. 80 West St.
IMPERIAL WASHABLE PAPERS—MASURY PAINTS AND VARNISHES Tel. 805

Guy Shirley A (Mrs Steven) emp A R & Son r12 Meadow
" Steven (Shirley A) r12 Meadow
Guyette Arthur J (Mabel) emp J H Grimm Co h100 Jackson av
" Arthur O (Kathleen V) mach HSCo h57 Grove
" Blanche T wid Wilfrid r5 Crown
" Edward A (Ellen E) mach Rut RR h45½ Madison
" Edward L (Florine L) draftsman HSCo h 22 West K)
" Garfield C (Esther E) cook Hotel Berwick h Post rd ext RD1
" George (Elizabeth) h130 Robbins
" Oris monotype caster and mach Tuttle Publishing Co res Castleton
" Regina M emp 127 Strongs av r102 Jackson av
" Robert Jr blacksmith HSCo r102 Jackson av
" Robert E (Elmira) blacksmith HSCo h102 Jackson av
Guynup Elmer C (Margaret) emp Cont Can Co h8 Stratton rd
" Margaret presser Rut Lingerie Co Inc r8 Stratton rd
" Ruth M wid Elliott A emp MU&PCo r58 River
Gyorfi William (Barbara N) sign painter Coca-Cola Bottling Co h107 S Main

HACK MADELINE D Mrs waitress Depot Restaurant r11½ Lincoln av
" Walter E (Esther H) emp Rut RR h Pittsford rd Rte 7 RD1
" Wilson R barber 43 Merchants row h138½ West
Hackel Donald H lawyer assoc Vernon J Loveland r132 Bellevue av
**HACKEL MYER J (Rose M) pres-treas Vermont Electric Supply Co h132 Bellevue av**
" Paul L student r132 Bellevue av
Hackett J Charles (Frances I) r14 Deer
" Jane A waitress Berwick Hotel r do
" John C Jr (Mary Elizabeth) gas sta attdt r43 Engrem av
" Justine T dental asst William J Reardon r14 Deer
" Robert A student r14 Deer
" William J (Jeanette) emp Rut RR h40 Prospect
Haddad Lazara clk Outlet Store r77 School
" Mary A wid George h77 School
" Victoria J r77 School
Hadeka Joseph K (Dorothy A) emp Guy Thayer h104 Fairview av City Park
Hadley Harley (Bernice) emp Steve Kuzma h158 Jackson av
" Ima C wid Theron h156 Jackson
" Kenneth T emp HSCo r146 Library av
" Thelma I emp Thomas Rest h146 Library av
Hadyka Esther Mrs r93 Granger
" Joseph J sten W C Landon & Co res West Rutland
Hagan John O (Lucy) emp Percy Woods h29 Madison
" Nellie wid Thomas clk Marble Savings Bank h53 Engrem
Hager Charles M mech Sheehan Motors res Wallingford
Haggerty John student r9½ East
" Joseph F (Georgina) agt US Internal Revenue Dept h9½ East
Haigh Ernest W (Etta M) slsm Boston h8 Howard
Haiti School Woodstock av RD1
Hajos Eugene (Regina) research eng HSCo h51 S Main
Hakins Walter V (Isabelle K) acct CVPSCorp h Crescent pl
Hale Charles student r161 Holly
" Esther C sec Melden Sch h161 Holly
" Hubert B (Margaret K) plumber Dezero & Randall h122 N Main
" Kathryn C Mrs dom 18 Lincoln av r do
" Ruth Mrs h161 Holly
Haley Minnie E Mrs r245 Church
" Patrick emp Vt State Women's Reformatory r167 State
" —see Healey
Hall Alice E Mrs emp Tampax Inc h8 Clover
" Amanda T Mrs office sec Rutland RR h 40 E Washington
" Bernice r41 Crescent
" Clinton D clk First Nat Stores r8 Clover
" Eva B wid Per y F treas Boynton Interests h60 Lincoln av
" George E (Myra M) emp Stockbridge h30 Elm
" Gordon R (Mary E) elec h75 Harrington av
" Harland H (Agnes) trucking 6 Highland av r do
" Harrison lab r25½ Center
" Harry H (Rita) watchmkr Munsat Jewelry Co res W Rutland
" Herbert R (Vera E) deputy sheriff and slsm Temple Bros h42 Elm
**HALL JOHN L (Catherine M) insurance agt Connecticut Mutual Life Insurance Co h5 Meadow la**
" June M r40 E Washington
" Robert J watchman Tampax Inc r8 Clover
" Sherman A (Josephine A) carp h58 River
" Walter C (Florence) h27 Kendall av
" Walter E (Ruth S) mech Rut Bus Co h181 Granger
" Willoe Charles houseman Bardwell Hotel r27 Kendall av
" Wilma E r42 Elm
Hallett Bruce (Clara) lawyer New York NY h140 N Main
Halliday Catherine (Mrs George) cashier Supreme Super Market h Consentino Apts (3)
" Ford E (Antoinette) emp milk plant Sewards Dairy Inc h19 James
" George W (Catherine) emp Rut RR h Consentino Apts (3) (Dorr Drive)



NATIONAL LIFE INSURANCE COMPANY HOME OFFICE MONTPELIER VERMONT MUTUAL ESTABLISHED 1850
Business Life Insurance Plans Write or Call
R. W. Griffith
Leonard W. Byrne
Mead Bldg.
Rutland Tel. 1000

Halpin Charles B clk Rut RR h52 Roberts av
**HALPIN JOHN A (Yvonne T) gen agt Rutland Railroad h120 Robbins**
" Martha E wid Thomas h100 East
" Mary A supvr Rut Hosp and nurse r68 Church
" Thomas Edward (Margaret M) asst purcashing agt Rut RR h66 Engrem av
Hambley Laura Mrs r162 Holly
Hamel Bernadette A Mrs h172 Adams
" Elaine A sten Murphy Office Equipment Co r172 Adams
" Fernand D emp Brehmer's r172 Adams
" Hubert J (Dorothy C) emp VMCo h36 Elm
" Joseph P (Lydia F) trucking 11 Noyes av h do
" Madeline waitress Terminal Restaurant r11 Noyes av
**HAMILTON HOTEL see Hotel Hamilton and p 368**
" Joan cashier Supreme Super Market r70 East
" Laphia Mrs r75 North
" Richard emp Buster's Garage res W Rutland
" Richard R (Eleanor) lab r202 S Main
" Richard R r202 S Main
" Rufus D (Myrtle) emp Earle & Merry h202 S Main
" Sophia wid Royal r202 S Main
" William J (Ann) supv VMCo h46 Emgrem av
" Willis C (Helen) mach Rut RR h70 East
Hammond John S student r31 Cottage
" Mattie G wid Schuyler W h31 Cottage
" Weston C (Claire W) physician Service Bldg (310-311-312) h17 Field av
Hance Cecelia M Mrs r8 Woodstock av
" Francis C (Laura M) emp PWCo h28 Killington av
" John K emp Allied Home Remodeling Co Inc res E Pittsford
" John N store equipment 97B State res E Pittsford
" Lewis (Mary) truck driver Gay's Express h117 Gibson av
" Lewis S (Gertrude E) farmer h Stratton rd
" Thomas A (Catherine M) carp cont 17½ Park h do
" Wayne F (Mrs) emp PWCo h inq do
Hancock John Mutual Life Ins Co Norman D Maclauchlan dist mgr Henry L Wood asst mgr and Julian C Lendway asst mgr 141 West (26-27-28)
Handler Jacob rabbi Rutland Jewish Center h133 Grove
Handley Edward F (Frances) fireman RFD No 1 h72 Baxter
" Frances (Mrs Edward F) clk Munsat Jewelry Co h72 Baxter
" M Grace wid Wilford H r206 Pearl
" Maude G wid Frank E rooms 38 Cottage h do
" William F (Rolande G) student h7 Nickwackett
Handy Frank clk Bardwell Hotel r58 Prospect
" Shop The Harold E Ingalls prop newsdealers and gifts 114 Merchants row
Hanfield Raymond (Gertrude) farmhand Elbridge Adams h off E Pittsford rd RD1
Hanley Carmen E nurse 73 Forest h do
" Clara M clk C Sterns & Co r113 Park av
" Helen E r53 S Main
" James (Marion) emp City h202 Columbian av
" James (Minnie) retired h91 Library av
" Julia D wid James h53 S Main
" Mary M supvr NET&TCo r53 S Main
" Robert emp LIWks r163 West
Hannan Nora E dom St Peters Rectory r do
" William G emp Swift & Co res Poultney
Hannon Edward J foreman HSCo h105 South
" James J (Dorothy M) emp VMCo r West C Rutland
" James T jan Center Rutland School h West C Rutland
" Joseph F (Marion L) slsm Sam Stowell Corp h9 Evergreen av
" Marion L (Mrs Joseph F) phone opr NET &TCo h9 Evergreen av
" Raymond T (Mary M) mach HSCo h105 South
**HANRAHAN JAMES J (Agnes) sales manager Rutland Fire Clay Co h12 Madison**
" Mary wid Thomas r49 Kendall av
" Mary M asst city treas r12 Madison
" Minnie R wid Hugh h78 S Main
Hansen Christian D (Flora H) trainman Rut RR h44 Edgerton
" Lyle (Thelma) emp CVPSCorp r139 Baxter
" Thelma L (Mrs Lyle E) sten Westinghouse Electric Corp r139 Baxter
Hanson Edward J (Mildred) car man Rut RR h48 Woostock av
" Walter E r48 Woodstock av
Hard Florence (Mrs Thornton) nurse 64 E Washington h do
" Thornton (Florence) emp Dezero & Randall h64 E Washington
Harkness A Ira (Harriet) emp Varsity Clothes Shop h97 Center
" Ralph R student r97 Center
Harman George N (Helen) county clk Court House h1 Olmstead pl
Harper Laura W wid Joseph F bkpr 129 State h do
Harrington Edgar F emp Rut RR h129 Oak
" Elisha C retired h139 Oak
" Elisha C Jr (Mary) r139 Oak
" Ernest L cond Rut RR h26 Jackson av
" Ernest L Jr (Ruth) draftsman Rut RR h24 Chaplin av
" Fred A student and clk Beauchamp & O'Rourke r26 Jefferson av
" Maybelle E wid Herbert r Albert J Barker

**Central Lumber Co.** U. S. G. Asphalt Shingles—Ruberoid Asbestos Siding New Home Plans

**127 Strongs Ave. Next to Howe Scale Co** **Phone 3053**

Harris Harry gardener r20 Church
" John (Daisy E) retired h265 West
" Lynn E (Clarice) parts mgr John L Cootey h18 Madison
Harrison C Marie emp A Tuttle Patterson r23 Marble av
" Edward J (Irene G) yardmaster Rut RR h33 Nichols
" James F emp Howard's Garage r23 Marble av
" John W (Florence M) emp Savage & West h23 Marble av
" John W Jr (Irene) carp h18 Dana av
" Joseph student r23 Marble av
" Marjorie (Mrs William T) clk Economy Store h14 Butterfly av
" Mary M Mrs r35 Pine
" Pauline E r41 Engrem av
" Rachel A bkpr WPCorp h41 Engrem av
" Richard J (Catherine M) div mgr Van Norman Co Springfield Mass h77 Bellevue av
" Robert E clk Howard's Garage r23 Marble av
" Stewart student r33 Nichols
" William T (Marjorie) mason 14 Butterfly av h do
Hart Ada (Mrs Glennard P) prin Longfellow Sch h140 Grove
" Bradley S (Elizabeth M) eng WSYB Radio Station h76 Stratton rd
" Elizabeth K wid Tyler G h95 State
" G Darleyne student r119 Walnut
" Glennard P (Ada) emp Sheehan Motors Inc h140 Grove
**HART HARRY R (Gladys H) mgr-credit sales dept Killington National Bank h119 Walnut**
" Kenneth N (Anne) embalmer Tossing Funeral Home h39 Washington
Harte Marguerite r27 Killington
**HARTFORD BOOKSHOP THE Mrs Laura K Dowst prop 35 Center see p 395**
" Elizabeth wid Charles h20 West (P)
Hartmann Andrew (Evelyn M) slsm h214A Grove
Hartnett Eleanor A field repr Nursing Service American Red Cross r17 Kingsley av
Hartney Anna N dom Hotel Brock r17 Engrem av
" Mary E clk Charles Sterns & Co h17 Engrem av
" William H (Elizabeth) retired h32½ Summer
Harty Anna r49 Williams
Harvey Ernest G janitor Berwick Hotel r do
" Ernest G Jr (Shirley P) fireman Berwick Hotel h57A Crescent
" Jerry R retired h157 N Main
" Nora Mrs emp Wheeler Williams r Morris Inn
" Richard W (Margaret F) organist and dir of music Congregational Church h23 Court
" Robert H farmer r Byron J Hathaway
" Robert L (Alma L) carp appr r157 N Main
Harwood Mary E h22 Washington
Haseltine Janice M chief clk Killington Nat Bank r64 Grove
" Newton E (Cathleen G) carrier PO h64 Grove
" Ray F (Mildred) eng Rut RR h88 Killington av
" Ray F Jr r88 Killington av
Haselton Conrad stockman F W Woolworth Co r40 Burnham av
Haskins Convalescent Home (Edward H and Julia Haskins) 29 E Washington
" Edward H (Julia) (Haskins Convalescent Home) h29 E Washington
" George M (Delia A) eng Rut RR h103 Center
" Julia (Mrs Edward H) (Haskins Convalescent Home) h29 E Washington
Hassam Ainslee O emp CVPSCorp r77 S Main
" Grace wid Harley h77 S Main
" Naomi F nurse 77 S Main r do
Hastings Chauncey W (Esther) jan CVPS Corp h84 East
" John r50 S Main
" John W slsm Westinghouse Elec Corp r54 S Main
" M Doris adm asst supt of schools r13 High
" Mary B wid Frank S h13 High
" Mildred F bkpr 109 Lincoln av r13 High
Hatch Alexander G (Dorothy) retired h2 Washington
" Elizabeth C r2 Washington
" Nellie Mrs r Loretto Home
Hathaway Byron J (Roxie S) farmer h Prospect RD1
**HATHAWAY ERNEST C (Alice L) director of commercial and power sales and rates Central Vermont Public Service Corp and sec Killington Manufacturing Co h 105 Lincoln av**
" Robert M student r105 Lincoln av
Hathorn's Inc Albert B Stroshone mgr Automotive supplies 261 Chase av
Hatton Michael G (Eleanor H) retired h67 Pine
Haugh Alice E tchr Meldon School r4 Jackson av
" Alice M wid John D h4 Jackson av
**HAUGH JAMES T (M Elinore) lawyer (Ryan, Smith & Carbine) h4 Spellman ter**
" John J emp NET&TCo r4 Jackson av
Havens Arthur L (Naomi M) foreman Rut RR h139 A Lincoln av
Haverstock Elwin R arch support mkr 19 N Main h do
Hawkins Sally G pub acct clk CVPSCorp res Wallingford
Hawley Alfred A (Ruth D) student h13 Elm
" Arlyn T (Eva R) emp A W Hawley h Post rd ext RD1
" Arthur W (Lucretia) farmer h Post rd RD1
" Dorothy A bkpr Jay J Moore r160 S Main



" Edna G maid 48 Crescent r do
" Fred S (Sadie M) prop Hawley's Cider Mill h Post rd RD1
" Ira H (Irene M) emp Rut Fair Grounds h 160½ S Main
" Maurice E (Esther) farmer h Post rd RD1
" Ruth D (Mrs Alfred A) sten H H Kinsman Inc h13 Elm
" Verna G office mgr Colonial Warehouse & Distributing Co Inc h160 S Main
Hawley's Cider Mill Fred S Hawley prop Post rd ext RD1
Hawse Harold C (Bernice M) emp Ward & Son h Woodstock av RD1
Hayden Charles C (Rita M) emp Borden Ice Cream h101 Harrington av
" Douglas M (Lucille) prop Hayden Service Station r101 Harrington av
" Rita M (Mrs Charles C) clk The Vogue Shop h101 Harrington av
" Service Station Douglas M Hayden prop h62 Woodstock av
Hayes Lyman mech Jay J Moore r59 West
" Nellie wid Martin h118 Library av
" Owen H bellhop Berwick Hotel r75 S Main
Hayles Charles A (Halley) elec h113 Crescent
**HAYLES EARLE prop Doc's Radio Shop h113 Crescent**
Haynes Charles F (Sangra) clk HSCo h31 Howe
Hayward Archie D r36 Morse pl
" Arthur C (Louise) slsm Wilson Clothing Co h214 S Main
" Carol J student r80 Bellevue av
" David J (Barbara) carp Frank E Bump h Killington av RD
" Emily H wid Samuel G h204 Pearl
" Frederick G (Elizabeth) mach Rut RR h206 Pearl
**HAYWARD GRACE G wid Fred W sec-treas State Mutual Insurance Co and (Hoadley Agency) h46 Chestnut av**
**HAYWARD JAMES E (Jean G) asst to treas Rutland Railroad Company h80 Bellevue av**
" M Louise (Mrs Arthur C) clk CVPSCorp h241 S Main
" Samuel G plumber E Poultney r204 Pearl
Hazard Rachel emp Hubbardton r19 Wales (5)
Hazelton Conrad stock clk F W Woolworth r40 Burnham av
Healy Charles E (Carmeleta M) student r16 Deer
" Dan Insurance Agency Dan J Healy prop 90 Merchants row
**HEALY DAN J (Katherine E) prop Dan Healy Insurance Agency and mayor city of Rutland and state representative h72 Forest**
" Frank C (Marjorie C) emp Dan J Healy Ins Agency h24A Cottage
" Katherine E (Mrs Daniel J) bkpr Dan Healy Ins Agency h72 Forest
" Marjorie C (Mrs Frank C) emp Ruth's Dinette h24A Cottage
" Robert D (Beverly) ins agt h8 Woodstock av
Heath Albert (Frances) painter r5 Jackson av
" Albert V r105 Gibson av
" Carlisle A (Evelyn) painter 5 Jackson av h do
" George A (May) painter 5 Jackson av h do
" Harry A (Jennie E) emp Eddy Ice Co h12 Church
" Noah D (Bertha V) retired h91 North
Hebert Alfred A (Beatrice H) dist mgr Gates Rubber Co h30 Crescent
**HEBERT ANDREW R (Catherine) prop Rutland Auto Supply Co h59 Evergreen av**
" Arthur F (Mabel F) retired h10 Marshfield pl
" C Jane nurse NY City r10 Mansfield pl
" George W (Anna M) recruiting officer USMC res Fair Haven
" Guy J (Ella) Socony-Vacuum Oil Co h13 Chaplin av
" Irene C emp Mrs Bush's Home Bakery r 163 West
" William draftsman Spfld r10 Mansfield pl
Hector Albert E (Sybil) mgr State Street Sunoco Station h41 Williams
" Carl retired h55 Barrett Hill C Rutland
" Edward R (Gladys R) emp VMCo h62 Barrett Hill C Rutland
**HEDGE & MATTHEIS CO Walter Newton dist mgr construction equipment 285 S Main see p 348**
Heermance Katherine R nurse r182 Granger
Heleba Anna wid Steve h Quarterline rd
" Anna tchr Lyndonville r Quarterline rd
" Charles (Marjorie) farmer r Quarterline rd
" John USN r Quarterline rd
Helfrich Homer M slsm Charles Sterns & Co r Hotel Bardwell
Hella Oscar W h94 Evergreen av
Hemenway Edward H (Hazel M) (Young & Hemenway) h off Post rd
Hempel Arthur A cont wkr r322 West
Hendee Allen R (Hazel S) slsm h29 Burnham av
" Calvin T (Naomi W) mach Lawrence D Wheeler h McKinley av Mill Village RD1
" Carleton A (Jean F) ice North st ext h do
" Carlton I prop Highland Stables h end North st ext
" Gertrude P Mrs sten Monarch Life Ins Co r123 Temple
" William (Hazel L) painter h197 Woodstock av
" William A tire dept mgr MW&Co r197 Woodstock av
Henderson Marion W (Myrtle G) pres-treas Rutland Hotel Co Inc h9 S Main
" Myrtle G (Mrs Marion W) v-pres Rutland Hotel Co Inc h9 S Main
" Richard W (Grace) resident mgr Hotel Berwick h20 Ross
Hendrickson Alice E h60 Williams
Hennessey Anna M emp Stephen C Dorsey Agency res Pittsford
Hennessy Anna R bkpr 47 Woodstock r38 Bellevue av
Henrichon George N retired h124 Crescent
" Henry E (Irene) shipping clk Gen Ice Cream Corp h123 Oak
" Mary C (Mrs Robert E) emp NET&TCo h129 Spruce
" Robert emp GICCorp r123 Oak

Investigate the Convenience of Your Local Bus Service

RUTLAND BUS CO.

BE ON TIME

Henrichon Robert E (Mary C) emp Modern Linen h129 Spruce
**HERALD ASSOCIATION INC publishers The Rutland Herald 27 Wales c Willow pres Robert W Mitchell v-pres-treas-bus mgr Leroy B Noble see p 10**
" Building 27 Wales
Herf Philip (Dora M) mgr M H Fishman Co h35 Summer
Herrick William stock man Potter's Garage res W Rutland
Herrington Doris student r33 Woodstock av
Herrmann Nellie A tchr China r71 Jackson
" Richard H (Sara E) eng Rut RR h71 Jackson av
Herskee Bert M (Elinore W) slsm h26 Burnham av
Hesse Fred N E (Ethel L) carp E Pittsford rd RD1 h do
" James E patrolman RPD r87 Vernon
" Janice E opr NET&TCo r160 Pearl
" John E USMC r98 Allen
" Myra H wid William Jr h87 Vernon
" Robert G (Julia) h98 Allen
" Robert J (Margaret) packer HSCo h160 Pearl
" Robert O painter HSCo r160 Pearl
" Virginia Mae student r Fred N E Hesse
Heustis Robert E student r70 Forest
Hevey Corinne wid Clovis r51 Chestnut av
" Henry emp Rut RR r16 Stratton rd
Hewes Samuel cond Rut RR r49 Williams
Hewett Ella W wid Charles C r20 Crescent
" Otis C (Julia M) watch mkr Howard's Jewelry Store h20 Crescent
Hewey Deborah bkpr Smith Wallpaper and Paint Co r99 Maple
Hewitt Bridget H wid Luther D h12 Royce
" James mech Potter's Garage res W Rutland
" James Jr stock man Potter's Garage res W Rutland
" Louise E Mrs seamstress 63 Center res Castleton Corner
**HEWITT VIVIAN R asst librarian Rutland Free Library h43 N Main**
Heyman Walter (Patricia) emp State of Vt h138½ West
Hibbard Glenn S (Catherine A) emp Rutland Auto Service h56 Barrett Hill C Rutland
" Kenneth M (Gertrude E) mgr S S Kresge Co h44 S Main
" Margaret A office sec Central Lumber Co r135 Grove
Hier Anna E (Mrs William) stitcher Rut Lingerie Co Inc res W Rutland
" Frederick H (Mabel) eng Rut RR h101 Baxter
" George S (Gladys M) carp h52 Kendall av
" Herbert W emp John A Russell r101 Baxter
" Richard truck dr VMCo Proctor r46 Vernon
" Robert emp Rut RR r46 Vernon
" Roland J checker Rut RR r101 Baxter
" William L (Anna E) tr dr Nat Motor Exp res W Rutland
Higgins Elizabeth E (Mrs Robert M) nurse 51 E Washington h do
" Emmaline E wid George E h31 Terrill
" Henry O (Helen M) bus dr Rut Bus Co h191 Granger
" Jeanne emp NY City r51 E Washington
" Richard emp WSYB r73 S Main
**HIGGINS ROBERT M (Elizabeth E) sec Metzger Bros Inc h15 E Washington**
" Robert M Jr student r51 E Washington
" Roberta A bkpr Metzger Bros Inc r51 E Washington
Highland Stables Carlton I Hendee prop end North ext
**HILDRETH MARION MRS sec-treas All Vermont Exterminating Co Inc res Burlington**
Hill Alice A wid Harry D h67½ Center
" Carroll J (Rena L M) emp Adams & Noe h60 Baxter
" Charles A (Elsa O) serviceman 75 Wales r23 Church
" Charles J (Inez E) emp Tide Water Associated Oil Co h142 Grove
" Charles P retired r69 Woodstock av
" David R student r51 Kingsley av
" Dora S wid Edward r18 Melrose av
" Edith H h52 S Main
" Hester P wid Arthur sten Hedge & Mattheis Co h52 Edgerton
**HILL JOHN E (Eva S) res branch mgr A M Kidder & Co h100 A N Main**
" Joyce E clk NET&TCo r52 S Main
" Paul E (Edna E) taxi service agt Rut RR h107 Temple
" Stella M emp Rut Hosp r142 Grove
" Vera G wid Walter A h20 Pine
Hiller Carl G (Jean A) mgr Firestone Stores h33 Woodstock av
Hilliard John Read tutor h226 Grove
" Miner H (Ethel C) slsm W C Landon & Co h93 Grove
Hills Abbie r29 E Washington
Himes George J (Ruth S) emp Rut RR h187 Adams
" George J Jr student r187 Adams
" Herbert G (Louise C) jan City Hall and City Messenger h177 Adams
" Ruth S (Mrs George J) clk LIWks h187 Adams
**HINCHEY CHARLES J (Margaret) agt Metropolitan Life Insurance Co and Exalted Ruler Benevolent Protective Order of Elks h54 Jackson av**
" H Minverva office sec Fred A Field & Son r45 Park
" James M retired h52 Jackson av



Builders' Hardware—See Us for the Best

Rutland Lumber Co. TEL. 548 PINE ST. cor. FOREST

" Jean K tchr Dana School res Hydeville
" John P retired h45 Park
" W Joyce medical sec Rut Hosp r11 Roberts av
" William T (Geraldine L) retired h11 Roberts av
Hinckley Alfred W (Cora J) emp Depot Restaurant h130 Strongs av
" Alvin R r204 S Main
" Clarence emp Oakman Electric Supply Co r36 East
" Don W prop Hinckley Radio Shop r81 Harrison av
" Harry E (Florence E) prop Hinckley Lawn Mower Shop h81 Harrison av
" Horrace A (Lila) brakeman Rut RR r204 S Main
" Inez E emp Wash DC r159 Grove
" Irene emp US Govt Chicago Ill r159 Grove
" Josephine tchr Central Sch Proctor r159 Grove
" Leon E (Marie) bkpr LIWks h28 Nichols
" Lawn Mower Shop Harry E Hinckley prop rear 81 Harrison av
" Lila (Mrs Horace A) emp RFCCo r204 S Main
" Lillian wid Clarence N clk Charles Stern & Co h36 East
" Mary S wid Edward S r28 Nichols
" Newman R emp Bardwell Hotel r87 Maple
" Radio Shop Don W Hinckley prop rear 81 Harrison av
" Richard H (Margaret F) carp Rut RR h 199 Pearl
" Walter r130 Strong s av
" William E (Lydia L) retired h159 Grove
" —see Hinkley
Hindley Mary C wid Howard L h Dorr dr
Hinds Edward E (Agnes W) physician and surgeon 75 Merchants row h8 Belmont av
" Edward E Jr student r204 N Main
" Frank J (L Mae) clk Lindholm Bros Market h2½ S Main
" Hubert (Marion B) slsmn Sheehan Motors Inc res Proctor
**HINSMAN JOHN A M (Edith C) lawyer 98 Merchants row (5-6) and mgr Mead and Service Bldgs h2 Belmont av see p 376**
" Mary M wid Carl B h36 Washington
Hinton James B lineman CVPSCorp r9 Elm
**HINTON KATHERINE M (Mrs William B) owner Rutland Business College h9 Elm**
" William B (Katherine M) slsm h9 Elm
" William B Jr USN r9 Elm
Hitzel Catherine S wid Joseph h8 Woodstock av
" Joseph S (Marilyn Y) pres The Ledges h 16 N Main
Hleba Frank (Sophie) emp VMCo h35 Cramton av
" Samuel F student and attdt Socony Service Station r35 Cramton av
" Sophie (Mrs Frank) emp A R & Sons h35 Cramton av
**HOADLEY AGENCY (Grace G Hayward and Alma Borden) 98 Merchants row (13-14)**
" Forrest H (Edith R) tool mkr HSCo h207 Church
" Warren R clk Varsity Clothes Shop r207 Church
Hoag Charles A emp East Northfield Mass r 44 Bellevue
" Frances F wid Homer L h20 Madison
" John W (Josephine M) emp The Kinox Co h44 Bellevue av
" Robert W pres-treas The Knox Co r20 Madison
Hoague Edward J lab r17 Baxter
" Josie Z (Ethel) h17 Baxter
" Norman J emp Wirthmore Feed Co res Pittsford
Hoban Marcella J wid John E r41 E Washington
**HOBSON LAWRENCE E (Barbara K) prop Hobson's Electric Service h97 Baxter**
**HOBSON'S ELECTRIC SERVICE Lawrence E Hobson prop electric motor service etc 8 S Main see p 345**
Hoder Frank J dr Paul's Inc res Pittsford
Hodgdon Lester W (Mabel E) slsm Rust Craft h30 North
Hodges Hannibal W antiques 71 Center h do
Hodor Alexander (Victoria) polisher Green Mt Marble Co W Rutland h214 State
" Victoria (Mrs Alexander) emp A R & Sons h214 State
Hodson Walter G (Anna H) physician 65 Grove h do
Hoffman Frederick C (Elsie) depot foreman Shell Oil Co Inc h295 N Main
Hogan Donald J light delivery r91 Meadow
" Ellen G teller Marble Savings Bank h53 Engrem av
" Helen M h91 Meadow
" John J mach HSCo r17 Evergreen av
" John W policeman RPD h17 Evergreen av
" Joseph P (Catherine M) carrier PO h29 Killington av
" Malachi A slsm RFCCo r18 Mansfield av
" Nellie E (Mrs Thomas F) teller Marble Savings Bank h53 Engrem av
" Robert (Ruth) fireman Rut RR h42 Cleveland av
" Thomas E attdt Seward's Service Station r53 Engrem av
" Thomas F (Nellie E) brakeman Rut RR h53 Engrem av
" Thomas F gas sta attdt r53 Engrem av
" Veronica W wid Patrick H nurse 24 Pine h119 State
" William C (Lucy) yardman Rut RR h78 Killington av
" William J emp NET&TCo r18 Mansfield pl
Holbrook Edith wid Herbert H r51 Prospect
Holcomb Harold D USA r48 Strongs av
" Lulu dom r32 Merchants row
" Mildred L Mrs emp Killington Mfg Co h 48 Strongs av

**BARTER'S MUSIC STORE** 46 CENTER ST. Tel. 1886

PIANOS, RADIO INSTRUMENTS, RECORDS, MUSIC See page 393

Holden Ada R h80 Church
" Arthur N 2nd (Gretchen I) mach G E Burlington h8 Deer
" Elaine C (Mrs Theodore R) sten Theodore Nicolet res Castleton
" Florence M prin Dyer School h68 Crescent
" Francis E (Ruth L) auto mech Abel's h Mill Village RD
" H Alfred (Edith M) clk Hotel Brock h86 Dorr dr
" Hazel emp mail delivery h160 Ivy
" Ida M wid Frank B r37 Elm
" Mildred L beautician Mayfair Beauty Salon r7 Deer
" Morrell C taxi dr r59 West
" Ottie L r80 Church
" Walter r160 Ivy
Holland C Wesley cond Rut RR h27 Burnham av
" Florence D clk Rut County Nat Bank r7 Mansfield pl
" Frederick T (Ethel) mach HSCo h21 Chaplin av
" Furnace Co Daniel J Cowen mgr 78 Strongs av
" Harry A (Mary L) prop West Side Body Shop h Woodstock av RD1
" Harry R r44 Roberts av
" J Ray emp Rut RR h44 Roberts av
" Mary E wid Albert r27 Burnham av
" Pearl M (Eva K) deputy sheriff jailor h73 Center
Holleran Edward M (Margaret K) mach h1 Nickwackett
" Margaret K (Mrs Edward M) nurse Rut Hosp h1 Nickwackett
Hollmann Harold E emp VMCo r West C Rutland
" Rudolf H (Erna O) emp VMCo h West C Rutland
" Rudolf H Jr (Betty) emp VMCo h West C Rutland
Holloway Mary E Mrs r14 Clover
Hollrock Ellen D wid George T r82A Davis
Hollywood Barber Shop Clarence E Tyler prop 43 Merchants row
" Beauty Shop Mrs Florence E Tyler prop 43 Merchants row
Holmes Clyde T (Esthella) r22 Cottage
" Florence wid John E h19 Porter
**HOLMES IRON CO INC steel plate and structural work 232 West pres-treas-mgr Charles C Noyes v-pres-sec Stephen C Dorsey see p 383**
" Jean M clk David's Shoes Inc r22 Cottage
" Minnie wid Harry B rooms 22 Cottage h do
" Minnie M wid Judson A h180 S Main
" Richard H USN r22 Cottage
Holmquist Axel (Anna) retired h51 Barrett Hill C Rutland
" Axel B emp VMCo r51 Barrett Hill C Rutland
" Gunnar W (Helen C) night baggage master Rut RR h399 West
Holt Thomas crew mgr H A Manning Co r59 West
Holtzclaw Richard (Virginia) ins agt 56½ Merchants row (324-325) h13 Elm
Holway Kathryn C (Mrs Raymond E) sten Provident Mut Life Ins Co h Post rd RD1
" Nancy student r Post rd RD1
" Raymond E (Kathryn C) gen agt Provident Mut Life Ins Co h Post rd RD1
**HOME DISTRIBUTORS STORE (John E and Mrs Marion F Paull) wholesale div Vermont Farm Appliance Store electrical appliances 54 Center**
**HOME INSULATION CO OF VERMONT Earl B Smith mgr 80 West see p 347**
Honsinger Edna M r23 Woodstock av
Hood H P & Sons Inc J H Brahana mgr ice cream mfrs distributors 5 Terrill
" Helmer J (Bertha C) emp VMCo h217 State
Hooker Elsie M Mrs waitress Cereghino's Restaurant res Brandon
" Nellie W wid Earl h99 Maple
" Robert G (Alma F) emp Babbitt Garage h123 Baxter
" Theresa (Mrs Donald) emp A&P Tea Co res Pittsford
Hope Margaret dom r21 Park
" Robert R (Mary E) emp HSCo h79 East
Hopkins Earl L (Anna M) h93 S Main
" Edward C (Minnie A) retired h49 Williams
" Kathleen E clk J C Penney Co r93 S Main
Hopwood Dorothy G (Mrs Isaiah B) clk Selective Service Local board No 11 res Middletown Springs
" Elizabeth r29 E Washington
" Gardner (Beverly) emp HSCo res Middletown Springs
" Isaiah B (Dorothy G) officer Vets Adm res Middletown Springs
Horan George P prop Horan's Cafe r12 Madison
" Margaret J h141 Grove
" Rena wid Thomas J house director 46 Nichols r do
" Robert E (Frances E) mach Rut RR h73 Pine (1)
Horan's Cafe George P Horan prop 32 Evelyn
Horton Dana E lab r245 Church
" Dorothy B (Mrs Ernest D) nurse 247 Church h do
" Ernest D (Dorothy B) meat cutter A&P Tea Co h247 Church
" Leonora H wid Edgar H h24 Kendall av
" Roy W slsm Ward Baking Co h245 Church
Horvath Anna M wid Frank r130 Woodstock av
" Arthur emp Rut RR r204 Columbian av
" Frank G (Melvina) crane opr Rut RR h 204 Columbian av
" Robert emp Pittsford r204 Columbian av
**HOSPITALS—see Rutland Hospital**
Hostler Henry J retired r15 Vernon
" John G (Irene A) emp PO h15 Vernon



24-HOUR **Ambulance** SERVICE | **SPENCER FUNERAL HOME** C. W. SPENCER & SONS, INC. Established 1894 RUTLAND, VT. | TEL. **88-W** Day or Night

" —see Chevalier
Hotaling Jesse supvr John Hancock Life Ins Co r70 Grove
Hotchkiss Anna L local mgr Tampax Inc r212 Grove
**HOTEL BARDWELL James T Brown mgr 132-142 Merchants row see p 365**
" Berwick Rutland Hotel Co Inc props Richard W Henderson resident mgr 51 Center
" Brock Thomas W Eddy prop 74-76 S Main
**HOTEL HAMILTON Oscar S Bergstrom mgr 160 West see p 368**
Hotte Mary M Mrs r38 Howe
Hough Edward L (Irene T) lab h100 Fairview av
Houghton Alice wid Lee S r29 E Washington
**HOUGHTON FRANCIS C (Anne K) administrator Rutland Hospital h E Pittsford rd RD1**
Houston Arthur A (Nellie E) building cont 212 N Main h do
" Bessie L wid Daniel J h110 Baxter
" Charles V (J Irene) eng Rut RR h89A Library av
" Dewey W (Genevieve) eng Rut RR h128 Baxter
" Earl G (Helen T) interviewer Vt State Emp Service h47 Baxter
" Lillian H Mrs waitress Prouse's Depot Restaurant r12 Engrem av
" Mary wid Glenn J nurse r47 Baxter
" Neal J reporter Herald r43 E Washington
" William M (Shirley M) fireman RFD h 255 Lincoln av
Hovey Roland E (Nancy H) state trooper h100 Dorr dr
**HOWARD CHARLOTTE (Mrs Clarence A) bkpr Howard's Garage h212 S Main**
**HOWARD CLARENCE A (Charlotte) (Howard's Garage) h212 S Main**
**HOWARD F B CO INC jewelers china and glassware 7 Center pres Frank H Mowrey sec-treas Mrs Catherine A Chapleau see top lines and p 374**
" Francis P pattern mkr LIWks h66 Bellevue av
" George A (Grace) emp Rut RR h166 St John
" Henry H (Laurel) cont and builder Mendon Town Line rd RD h do
" James A (Edith I) lab h Dorr dr
" John E city foreman h117 Spruce
" John P (Shirley H) serviceman Henry E Robbins r66 Bellevue av
" Katherine sec to pres RJCCo r136 Lincoln av
" Lenrietta r Mendon Town Line rd RD2
**HOWARD LAWRENCE M (Wanda) city editor Rutland Herald h63½ Grove**
" Patrick J mach PWCo h72 Allen
" Paul R USN r72 Allen
**HOWARD ROGER Y (Caroline A) (Howard's Garage) h19 Chaplin av**
" Samuel A Jr emp NY City h Fern Cottage opp Dorr's Bridge Ripley rd
**HOWARD'S GARAGE (Clarence A and Roger Y Howard) auto repairing 212 S Main see p 311**
Howarth Harry R emp Berwick Hotel r180 S Main
**HOWE ALVA T (Elizabeth A) v-pres director-sales mgr Vermont Marble Co Inc h E Proctor rd**
" Arvill E student r71 Crescent
" Charles H (Helen J) emp A R & Sons h10A E Center
" George W (Mary E) prop Howe's Grocery h6 Spellman ter
" Helen J (Mrs Charles H) dist supvr Vt Dept Social Welfare h10A E Center
" John E (Doris) emp PWCo h128 Granger
" Leroy S (Sedonna) prop The Red Apple h211 N Main
" Mildred wid William H r26 Hopkins
**HOWE SCALE CO THE INC scale and truck mfrs Scale av pres gen mgr Frank G Riehl v-pres and in charge of sales Richard F Straw sec-treas Harold McK Dodge**
**HOWE'S COFFEE SHOP Mrs Dorothy B McKee mgr 21 Center see p 366**
" Grocery George Howe prop 22 Killington av
Howland Barbara waitress 35 Strong av r18 Washington
" Bertha W wid Frank T r164½ State
" Charles E (Hazel) emp Modern Linen h43½ Chaffee av
" Margaret (Mrs Raymond F) emp A R & Sons h164½ State
" Raymond F (Margaret) emp A R & Sons h164½ State
Howley Alice M sten Rut RR r22 Kendall av
" Bernard G emp Hartford Conn r66 Forest
" Blocks 36-40 Center
" Edward N carrier PO r23 East
" George F student r66 Forest
**HOWLEY JAMES B (Laura G) custodian Knights of Columbus h112 State**
" John D (Alice C) supt PWCo h22 Kendall av
" Laura G (Mrs James B) nurse 112 State h do
" Mabelle A tchr Meldon School r23 East
" Margaret E invoice clk CVPSCorp res Wallingford
" Mary E tchr Hartford Conn r66 Forest
" Nicholas J (Margaret) h4 Royce
" Patrick A (Ann Elizabeth) emp Rut RR frt house h66 Forest
" Patrick F (Mae J) treas Rutland Grocery Co h62 Pleasant
Hoy Josie A h53 Morse pl
Hoyt Lillian emp A R & Sons r177 Woodstock av
Hubbard Charles H (Clara C) electroplater HSCo h89 State
" Donald T (Wilmah) mach HSCo and clk Rut Herald h109 N Main
" Erwin H (Doris L) sales mgr Smith Lumber Co h100 N Main
" Gertrude L r9 Park

HUGH DUFFY COAL CO. BUY AT THE ESSO SIGN 190 West Street FUEL OIL

See page 358

Hubbard Harold H (Barbara J) tr dr Rut News h17 Kendall av
" Hope E emp Vt State Dept Social Welfare h111 Park av
" Madeline (Mrs Theodore) emp Rut Hosp h Cold River rd
" Patricia student r Silas F Hubbard
" Robert E (Marie R) mech Seward Sales & Service h Mendon Town Line rd RD2
" Robert G (Ellen) emp Schdy NY h S Main PO RD1 N Clarendon
" Roy farmer r Mrs Sarah T Hubbard
" Sarah T wid Rodney h Cold River rd PO RD1 N Clarendon
" Silas F (Patricia M) emp HSCo h Oak ext
" Theodore H (Madeline) farmer h Cold River rd
" William S (Shirley) emp LIWks h8 Deer
Hubenet Bernard J (Frances) orthopedic surgeon 33 Cottage res Mendon
Hudson Elgia Irma r55 Baxter
" Frederick R (Marjorie) automotive elec 84 Woodstock av h91 Jackson av
" Kitt D (Margaret) eng Rut RR h72 Wood av
" Luke A eng Rut RR h55 Baxter
" Raymond lab r66 Wales
Huffert Margarita wid Augustus V h68 Grove
Huffmire Georgia E wid Fred H h18 Cottage
" Margaret sten Rut RR h27 West
**HUGHES ABBIE M bkpr Hugh Duffy Coal Co r373 West**
" Arthur R elec Frank Vail r142 Library av
" Ashton H (Eda) emp HSCo h40 Williams
" Beverly J (Mrs Vernon C) clk J J Newberry Co h50 Williams
" Carrie E wid Arthur C h78 N Main
" Catherine wid William h129 Post
" Elizabeth M tchr Longfellow Sch r6 Thrall
" Grace E (Mrs Norman G) clk CVPSCorp h118 Gibson av
" Hughie C shipping clk W C Landon & Co r24 Nichols
" Irene D r102 Brown
" Irene M sten RFCCo r102 Brown
" James E moulder HSCo h102 Brown
" James H (Gertrude) emp RFCCo h250 Chase av
" Mary E wid Evan r77 N Main
" Mary E emp Schdy NY r102 Brown
" Norman G (Grace E) emp HSCo h118 Gibson av
" Patricia A student Rut Hosp r102 Brown
" Paul H (Mary) emp Wilson Sport Shop h35 Stratton rd
" Raymond A (Elizabeth C) office mgr CVP SCorp h88 Davis
**HUGHES ROBERT C photographer 88 Davis r do see p 395**
" Robert C (Rena E) driver Vt Transit Co res N Clarendon
" Thomas P (Nerea E) dr Vt Transit Co h Dorr dr
" Vernon C (Beverly J) cook Mac's Diner h50 Williams
Hughny Aurore L wid Rollin P h100 Harrington av
**HUIZING JOHN H (Marguerite S) prop Jack's Sunday Shop h55 Prospect**
Hulett Block 90 Merchants row
Hulihan Frances I h467 West C Rutland
" Patrick W (Elizabeth A) emp HSCo h117 State
" William J student r117 State
**HULL CARL W librarian Rutland Free Library r93 Center**
Humphreys Evan E (Catherine M) emp HS Co h76 Plain
" John R emp H S Co r76 Plain
" Mary C student r76 Plain
" Orison M (Ida S) bldg supt Gryphon Bldg h29 Church
**HUNT GEORGE E (Cynthia G) florist 127-131 Church h133 do see p 353**
" John J (Margaret) retired h40 Morse pl
" Kenneth P (Marion C) slsm h49 Lincoln av
**HUNT LAWRENCE E (Jessie C) florist 129 Church h125 do**
" Leigh h Post rd RD1
" Lorraine D Mrs beautician r7 Deer
Hunter Dorothy M clk HSCo h2½ Seabury
" Elsie F (Mrs Vernon) clk Outlet Store h 206 Columbian av
" Helena M clk CVPSCo r25 Howard av
" John emp Mac's Diner r43 Summer
" Vernon (Elsie F) emp HSCo h206 Columbian av
" William S (Margaret M) slsm h16 Melrose av
Huntington Andrew T retired h172 Grove
Huntley Harriet H wid Robert B h109 Oak
" Pauline C emp G E Hunt r109 Oak
Huntoon Bernard painter r28 Pine
" Frances E bkpr Smith Lumber Co h115 Lincoln av
" Hiram J student r268 N Main
" Hudson T (Agnes L) upholster 28 Pine h do
" Lillian M emp A R & Sons r28 Pine
" Robert J (Aura) retired h268 N Main
Hurlburt Frances wid Foster h302 West
Hurley Benjamin G (Margaret S) pressman Rut Herald h81 Crescent
" Bernard A (Lillian A) prop Hurley Bros h101 Killington av
" Bernard W student r101 Killington av
" Bros Bernard A Hurley prop garage 18 Chaplin av
" Charlotte B (Mrs Daniel C) bkpr Carbine Clothing Co h6 Wallace av
" Daniel C (Charlotte B) prop Daniel C Hurley Upholsterer h6 Wallace av
" Edmund F (Mary) emp Abraham Cut Rate Drug Inc h108 East
" George F retired h71 Crescent
" James N (Kathleen F) pressman Rut Herald h121 Park av
" J Wynne elec Raymond H Allard r58 Pine
" Mary E wid John T h121 Library av



NATIONAL LIFE INSURANCE COMPANY HOME OFFICE MONTPELIER VERMONT MUTUAL—ESTABLISHED 1850
Vermont's ONLY Home State Life Insurance Company
R. W. Griffith Leonard W. Byrne Mead Bldg. Rutland Tel. 1000

" Mary E phone opr NET&TCo r6 Wallace av
" Patrick J (Edith Dalto) fireman RFD h 151 South
" Rose A r143 Maple
" Sarah W wid John A bkpr J Welch Coal Co h58 Pine
" Stuart P (Charlotte) slsm Upjohn Drug Co h23 Washington
" William G (Anna F) auto body builder Hurley Bros h Johnson rd C Rutland
" William J student r Johnson rd C Rut
Hutchins Bert J (Agnes C) lineman CVPS Corp h2 Park ct
" Edward W (Edith) agt International Paper Co res Brandon
" Leo J r34 Summer
**HUTCHINS RAYMOND C (Edith) mgr Varsity Clothes Shop h63 Jackson av**
" Raymond J r63 Jackson
**HYDE DOUGLAS A (Mildred P) regional mgr Vermont Transit Co Inc and mgr Vermont Transit Travel Bureau res 8 Primary Proctor**
**HYDE E WHITCOMB supt Lincoln Iron Works res Fair Haven**
" Ruth M waitress Jack's Restaurant Inc r17 Pine
Hyjek Mary Mrs waitress Terminal Restaurant res W Rutland
**HYLAND B S INSURANCE AGENCY Bert S Hyland prop 75 Merchants row see p 370**
**HYLAND BERT S (Lillian M) prop B S Hyland Insurance Agency h54 E Center**
" Howard L (Virginia) carp George McKenzie h57 Lafayette
" Mae Mrs h25 North
" Natalie J clk Charles Stearns & Co r50 Elm
" Robert B (Vivian) painter h9 Engrem av
" Russell M (Lorena H) emp Rut RR h50 Elm
Hy-Way Furniture Co (Abraham, Hyman R and Irving M Lash) West Center Rutland

IANNETTI AMERICO r40 Forest
" Alfred emp Claremont NH r40 Forest
" Edward V r40 Forest
" Henry USA r40 Forest
" Italo A r40 Forest
" Richard J truck dr Perry E Bove Estate r40 Forest
" Ruby wid Charles A h40 Forest
Ianni George L (Ruby) asst fdy supt PWCo h 11 Cramton av
" Leona C (Mrs Napoleon) office sec Dr Louis W Esposito h383 West
" Napoleon W (Leona) music tchr 383 West h do
" Robert C student r383 West
Icolari Giuseppe (Giuseppina) h21 Lincoln av
Ilnicke John R (Anna R) emp VMCo h39 Cramton av
Ingalls Barbara E phone opr NET&TCo r37 Howe
" Bradford W agt John Hancock Mutual Life Ins Co res Middlebury
" Dorothy M office clk Economy Dept Store res N Clarendon
" Eleanor V student r142 Oak
" Harold E (Ina) prop Ingalls' Store prop Berwick Smoke and Gift Shop and prop The Handy Shop h142 Ash
" Kenneth (Shirley) emp Rutland Auto Sales h18 Lincoln av
" Shirley (Mrs Kenneth) bkpr Shangraw's Pharmacy h18 Lincoln av
Ingalls' Store Harold E Ingalls prop newsroom periodicals toys, gifts tobacco and candy 37 Merchants row
Intelisano Daniel F USN r241 Columbian av
" Frank (Louise M) retired h241 Columbian av
Internal Revenue Dept Income Tax Division see US Internal Revenue Dept
**INTERNATIONAL HARVESTER SALES AND SERVICE SEWARD'S trucks, tractors, farm equipment etc 281 S Main**
" Paper Co Edward W Hutchins and Royal D Potter agts truck terminal West c Johnson rd C Rutland
Irene Miss Studio of the Dance Mrs Irene DeForge prop 104 Merchants row
Irma's Beauty Shop Mrs Irma H Cigmadia prop 92 Jackson av
Irvin Fay D (Nora) rep NY Herald Tribune h23 Cottage
" Regis P (Barbara Z) mgr F W Woolworth Co h53 Cleveland av
Isabelle Etta wid James emp Modern Linen Laundry Service h Gleason rd RD2
Isley S Gerald (Miriam) prode ng res Herkimer NY
Isolation Hospital Stratton rd n Woodstock av
Italian Aid Society 415 West
Ives Frederick C (Rena B) retired h61 Ives av
Izenberg Fannie wid Mayer emp AR&Sons h199 State
" Gloria emp Detroit Mich r199 State
Izzo Angela D phone opr NET&TCo res West Rutland

JABOT DONALD farmhand Myron J Beebe r do
Jack's Restaurant Mrs Viola Welch prop 118 Merchants row
**JACK'S SUNDAE SHOP John H Huizing prop 137 West see p 356**
Jackson Arthur r110 Baxter
" Avenue Garage Bernard Burke prop 122 Jackson av
" Avenue Grocery Dominick Di Cesare prop 114 Jackson av
" Laura A r110 Baxter
" Leon O (Florence E) mech Edward W Curtis h9 Terrill

Rutland Directory 1949

**Union Furniture Co.** 73 Merchants Row Phone 1524
*Tops in Quality.. Bottoms in Price*
Vermont's Leading Furniture Store

Jackson Mary E wid George W r William H Lloyd
Jacobs Donald emp 5N Main r14 Clinton av
" Sylvia r Loretto Home
Jakowlow John (Rose) slsm h43 Hazel
Jakubowski Anastasia clk Charles Sterns Inc res W Rutland
**JAMAC CORPORATION real estate 56½ Merchants row (522-526) pres Albert W Macauley sec-treas James S Abatiell**
Jangraw Ellas L (Rose J) plumbing and heating cont 44 Lincoln av h do
Jankowski Mary emp Rut Hosp r do
" Marion examiner Rut Lingerie Co Inc res Florence
**JAQUITH DAVID E (Edith) mfg M M Farell & Sons h123 Bellevue av**
Jardel Josephine M Mrs r129 Lincoln av
Jarrosak Peter J (Helena M) stone cutter Green Mt Marble Corp h54 Williams
Jaskot Catherine A emp Washington DC r46 Barrett Hill
" Genevieve emp AR&Sons r46 Barrett Hill
" Paul lab h46 Barrett Hill
**JASMIN ARTHUR F mgr Rutland Auto Supply Co r164 Woodstock av**
" Arthur F Jr painter r38 Forest
" Clarence L expeditor r150 Woodstock av
" Doris J opr NET&TCo r54 Strongs av
" Earl slsm h54 Strongs av
" Earl L Jr (Elizabeth) slsm Seward's Sales & Service h Woodstock av RD1
" Francis L (Marie J) emp Davis Feed Co h94½ Stratton rd
" Harriet M sten Rut RR r164 Woodstock av
" Harry B (Ann C) caretaker city water wks h Post rd RD1
" Howard C (Edna L) emp Pico Mink Ranch h Cheney Hill Cross rd RD1
**JASMIN IONA BELL (Mrs Rolla) research wkr h146 Woodstock av**
" James B student r146 Woodstock av
" Jane M (Mrs Walter E) pastry cook Jones Food Shop h127 Woodstock av
" Marilla A sten Vt Accident Ins h150 Woodstock av
" Maxime USCG r150 Woodstock av
" Melina M wid George M h164 Woodstock av
" Raymond M emp Hartford Conn r164 Woodstock av
" Richard M printer Rut Daily Herald r146 Woodstock av
" Rolla M (Iona Bell) truck driver R D Barker h146 Woodstock av
" Rolla M Jr (Fern W) attdt Harrington Service Sta h129 Harrington
" Roy T (Emma M) retired h66A Church
" Sidney H (Janet) pressman Rut D Herold h130½ Woodstock av
" Virginia clk F W Woolworth Co r62 Water
" Walter E (Jane M) h127 Woodstock av
Jasmine Frederick C (Yvonne J) USN r10 Leonard
Jean's Beauty Salon Mrs Eugenia P Abraham prop 128 Merchants row
Jeannotte Anna M nurse Rut Hosp r87 Jackson
" Edward (Katherine) emp HSCo h87 Jackson
" Edward J (Dorothy A) emp Arthur Devenow h108 East
Jeffo John E (Eleanor E) Rutland Herald h106 East
Jeffords Olin M (Marion) state supreme court justice h8 Kingsley av
Jenkins G William Jr ski inst Green Mt Jr College Poultney r32 Church
" George W (Idell D) emp Ry Exp Agcy h32 Church
Jenness Earlene tchr Longfellow Sch 16 South Main
Jenney Edward B (Dorothy S) dentist Mead Bldg (51-52) h11 Washington
" Elizabeth S student r11 Washington
" Richard C (Vera P) emp RFCCo h28 Lafayette
" Vera P (Mrs Richard C) emp RFCCo h28 Lafayette
Jennings Daniel E (Mary H) conductor Rut RR h18 Highland av
" Daniel E Jr student r18 Highland av
" Ella wid Charles W r77 Main
**JENNINGS HAROLD D asst treas Central Vermont Public Service Corp res Augusta Me**
" Mary H (Mrs Daniel E) nurse 18 Highland av h do
Jensen James (Cecila) emp VMCo h125 State
" William (Johanna) chief insp HSCo h70 Library av
Jerome Clarence emp Welch Motor Trans Co r16 Royce
" Ida M wid Perley J r63 Church
" Nellie F wid Charles r Loretto Home
Jerry Antoine O (Jessie) retired h96 Church
" Malcolm D (Mary A) slsm Swift & Co h70 Baxter
Jewett Paul E slsm Quebec Cigar Co res Bennington
Jellson Clarence E (Edith E) emp Sheehan Motors Inc h87 Maple
" Doris P sec Edward C Woods r29 Clinton av
" Edith E (Mrs Clarence E) mgr HSCo h87 Maple av
" Edward R (Katherine M) slsm Cahee Furn Co h29 Clinton av
" Palmer C r10 East
Joe's Auto Service Joseph F DeFrancesco prop 33 Forest
" Billiard Parlor Joseph Coladonato prop 52 Center
" Shine Parlor Joseph A Coccea prop shoe shining 114 Merchants row
Johnson Albert (Rachel) landscaping and forestry 191 N Main h do
" Alfred N (Avis C) mach Rut RR h50½ Roberts av



**Murphy Office Equipment Co.** A Complete Source for Equipment & Supplies for the Office
9 EVELYN ST. PHONE 2788

" Arnold E (Olive W) emp Smith Lumber Co r11 Watkins av
" Arthur D supt Service bldg r95 Crescent
" Arvid E (Anna) retired h48 Barrett Hill C Rutland
" Avis C (Mrs Alfred N) asst Edward J Layden h50½ Roberts av
" Bertle P attdt Johnson Service Station r48 Barrett Hill C Rutland
" Carl A (Edith C) emp VMCo Proctor h58 Barrett Hill C Rutland
" Carl H (Cora J) foreman Spfld h233 State
" Carlos G (Florence) mach RutRR h17 Chaplin av
" Carolyn L student r140 Bellevue av
" Claude L (Rosamond A) night watchman LIWks h198 N Main
" Clifford L (Matilda V) emp city h127 Post
" David r29 Baxter
" Donald emp Gerhard Johnson r8 Geno av
" Earle E (Katherine K) dentist Service Bldg (701-704) h140 Bellevue av
" Edith C (Mrs Carl A) dom h58 Barrett Hill C Rutland
" Edward L emp Henry Lester h N Grove RD1
" Eliza wid Charles S laundress h11 Terrill
" Elsa R h180 Baxter
" Ernest T (Meryl) const wkr Earle & Merrill h20 Church
" Esther nurse Rut Hosp r do
" Esther C (Mrs Harry E) beautician Jean's Beauty Salon h Johnson rd C Rutland
" Eva Mrs r Edward L Johnson
" Evelyn M nurse 11 Watkins av r do
" F Einar (Gladys N) mach Modern Linen Co h71 Temple
" Francis W emp Bove Distributors r127 Post
" Frank W (Edith) ins agt Conn Gen Life Ins Co h37 Bellevue av
" Franklin B lab r11 Terrill
" Fred C lab r81 Park
" Freda A wid Emanuel h11 Watkins av
" George (Flora) emp Orin A Thomas & Sons h Pittsford rd rte 7 RD1
" Gerhard A (Alice L) plumber 8 Geno av City Park h do
" Gladys N (Mrs F Einar) sten Bloomer & Bloomer h71 Temple
" Gordon C cook F W Woolworth Co r11 Terrill
" Gordon E USA r17 Chaplin av
" Gustaf W (Margaret) emp Int Harv Co h S Main PO RD1 N Clarendon
" H Edward (Margaret E) milk dealer Mill Village RFD1 h do
" Harold J (Carmel) plumber r83 Granger
" Harry E (Agnes M) emp HSCo h11 Chaplin av
" Harry E (Esther C) prop Johnson Service Station Johnson rd C Rut
" Harry Edward (Alice) retired h31 Church
" Harry M (Ida L) realtor Walbridge Realty Co h50 Williams
" Helen L r81 Park
" Helen M sten CUPSCorp r94 Grove
" Henry r218 Woodstock av
" Hilda r18 Melrose av
" Homer retired h81 Park
" James R r16 Royce
" Jean A clk J J Newberry Co r8 Geno av
" Jessie M wid Edward S h67 Crescent
" John A (Hilda) foreman VMCo h70 Cleveland av
" John A (Mary L) printer Novak Printing Co r54 Church
" John A (Evelyn) emp Poultney h8 Preville av
" John Henry r218 Woodstock av
" Leonard A tchr Center Rutland Sch r48 Barrett Hill C Rutland
" Lyman W student r139 Killington av
" Marie W tchr RHS h17 Madison
" Marilyn K student r140 Bellevue av
" Marion J student nurse Hanover NH r 50½ Roberts av
" Martha L clk F B Howard Co r H Edward Johnson
" Matilda V (Mrs Clifford L) emp Terminal Restaurant h127 Post
" May R (Mrs Robert J) tchr Lincoln Sch h118 Harrington av
" Mildred E clk Hartford Bookshop r48 Barrett Hill C Rutland
" Neal (Ida) dr Rut News res Mendon
" Nellie A wid William r4 Aiken pl
" Norman F (Katherine King) dentist Service Bldg (705-706-707) h139 Killington av
" Raymond mech Seward's Sales Service res W Rutland
" Raymond E emp Penn r139 Killington av
" Robert H const wkr r48 Barrett Hill C Rutland
" Robert J (Florence C) US Deputy Collector res W C Rut
" Robert (Mary R) jan CVPSCorp h118 Harrington av
" Roland W (Rosemary M) emp W C Landon & Co hDorr Drive
" Romona M clk PWCo r64 Pine
" S Jane Mrs h25 Williams
" Serena H dom Hillcrest rd c Bellevue av ext r11 Terrill
" Smith W (Lena) retired h17 Park
" Stella V clk Rut Daily Herald r180 Baxter
Johnson's Service Station Harry Johnson prop 66 West
Johnston Cora A (Mrs Robert R) tchr Kingsley Sch h15 Dana av
" Elric (Alice J) h67 Baxter
" Fletcher A (Bessie C) emp LIWks h183 Granger
" Hazel H wid Philip J r18 Cottage
" Loren J (Alice) pntr h141 Crescent
" Loren J Jr (Marion L) dr Ry Express Agency h42 Williams

**F. B. HOWARD CO., Inc. - *Jewelers***
DIAMONDS AND QUALITY JEWELRY
PHONE 919 7 CENTER ST.

Johnston Michael J (Marguerite) com trav Kinsman & Mills h50 Engrem av
" Rena E wid Hiram r40 Kendall av
" Robert R (Cora A) mech RutBusCo h15 Dana av
" Ulric A (Alice J) mech h42 Williams
**JOHNSTON WALTER S (Alberta V) mgr St Johnsbury Trucking Co h50 Summer**
**JOHNSTON WILLIAM JR (Ruth B) v-pres Central Vermont Public Service Corp v-pres Killington National Bank of Rutland and v-pres Rutland Hospital h64 Ives av**
" Zenas T (Ruth M) emp Smith Paint & Wallpaper Co h101 River
Joly Rose Anna clk h125 Robbins
Jones Alice L wid Joseph C h9 Kingsley av
" Anna K wid Edwin M h106 Curtis av
" Arthur F (Clara B) retired r38 Pine
" Bradley P (Carroll T) dr Esso Standard Oil Co Inc h14 East
" Calvin emp Commercial Credit Corp r4 East
" Clifford R (Ella R) plbr Dezero & Randall h Clematis av
" Daniel J retired r52 Litchfield av
" Delbert F (Ruth) emp HSCo h16 Allen
" Edna J emp 88 Park r2 Nelson pl
" Fannie M dom h9 Engrem av
" Frederic T (Lucille B) agt Monarch Life Ins Co h113 Library av
" George F (Charlotte T) lawyer 83 Center and probate judge Court House h13 Mansfield pl
" Home Bakery Allan C Foy Jr prop bakery and grocery 14 Terrill
" Howard A (Melvina) emp RutRRh25 Jackson av
" John S USN r227 N Main
**JONES LAWRENCE C (Clara) lawyer 98 Merchants row (19) h81 Lincoln av see p 377**
" Lucille B (Mrs Frederic T) office sec Richard R Woods h113 Library av
" Margaret lab technician Rut Hosp r16 Allen
" Mari Lu r113 Library av
" Maude M seamstress Vogue Shop h51 Kendall av
" Richard asst foreman HSCo r16 Allen
" Richard B r13 Mansfield pl
" Richard H (Florence) retired h247 Lincoln av
" Robert J (Eleanor R) fireman RutRRh2 Marble av
" Russell C (Anna) brakeman NYCRR h37 Williams
" Ruth (Mrs Delbert F) emp Tampax Inc h16 Allen
" Veronica beautician Jean's Beauty Salon r37 A Woodstock av
" Waldo G (Grace R) teleprinter opr WUTel Co h227 N Main
" Walter R (Loretta W) foreman Tuttle Pub Co h4 Porter
" Wayne G (Florence E) acct CVPSCorp h30 Summer

Jordan Geraldine A (Mrs Raymond T) waitress Terminal Restaurant r11 Noyes av
" Raymond T (Geraldine) truck driver Joseph Hamel r11 Noyes av
Josselyn James R (Vera E) emp L I Wks h73 Crescent
Joswack John (Doreen) emp City Garage h163 West
Joyce John E emp Murphy Office Equipment Co r145 Library av
" John F (Eueta R) crane opr h145 Library
" June F opr NET&TCo r145 Library av
" Patricia A clk NE Finance Co r145 Library av
**JOYCE ROBERT F REV pastor St Peter's Church h134 Convent av**
Judd Grace E Mrs emp Metzger Bros Inc h 55A Grove
Judkins Dean L (Roma W) elec cont 97 Davis h do
" Roma W (Mrs Dean L) prop Laurie Beauty Salon h97 Summer
Julius Agnes Mrs r2 Summer
" Douglas O (Pearl J) emp VMCo h159 State

KAELLER GEORGE E (Evelyn) emp HS Co h129 Robbins
Kahler Helene C wid Harry A sec Clayton H Kinney h38 East
Kalamazoo Stove & Furnace Co Walter F Chapman mgr 13 N Main
Kalil Eleanor S (Mrs George I) sten Webber & Erickson r14 Royce
" George offset plate mkr Tuttle Pub Co res N Clarendon
Kallahan Beatrice A (Mrs Bruce L) sec Rut County Nat Bank r166 Lincoln av
" Bruce L (Beatrice A) emp Clarendon Bldg Supply Co r166 Lincoln av
" Louise Mrs clk Economy Dept Store h14½ Pine
" Robert r14½ Pine
Kallio Wilpas V (Beatrice E) h155 State
Kane Mary G Mrs hskpr 11 S Main r do
Kanizsa Rose stitcher Rut Lingerie Co Inc res Proctor
Kantor Beatrice A r7 Roberts av
" Bros Charles Kantor prop New York Clothing Co 156-164 West
" Charles (Bertha) (Kantor Bros) h103 Grove
" H Edwin emp NY Clothing Co r103 Grove
" Raymond S (Hanna) slsm NY Clothing Co h2 Charles
" Rose wid Samuel H h7 Roberts av
" Shirley J emp NY Clothing Co r103 Grove
Kantorski Anthony (Sophia E) mach helper Rut RR h46 Barrett Hill CR
" Frank P carp r105 Plain
" Helen T emp Rut Lingerie Co Inc r96 Strongs av
" Henry groundman CVPSCorp r96 Strongs av
" Jean r105 Plain



RUTLAND LUMBER CO. - Tel. 548
**Bird's Roofing, Celotex Insulation, Paints**

" Leon plumber r96 Strongs av
" Mary dom r96 Strongs av
" Michael emp Rut RR r96 Strongs av
" Stanley student r96 Strongs av
" Valeria wid Zigmund F h96 Strongs av
Kapitan Charles C (Phoebe B) slsm Allied Home Remodeling Co res Proctor
" Samuel (Evelyn A) tree surgeon h14 Church
Kaplan Samuel (Harriet) eng Putnam Conn h67 Crescent
Karr Christy (Elizabeth H) emp HSCo h113 Library av
Kassner George H (Leda) teller Rut County Nat Bank h403 Center
Kasupski Bernard W (Pearla M) emp HSCo h140 Curtis av
Kaszuba Stanley (Bridget) mech Seward's Sales & Service h West
Kat's Restaurant Mrs Kathryn S LaDuke prop 53 Wales
Kavanagh—see Cavanaugh
**KAZON BERNARD (Shirley I) exec mgr A Rosenblat & Sons Inc h43 Cramton av**
**KAZON LOUIS (Eva) v-pres gen mgr Albert Rosenblatt & Sons Inc h139 Church**
Kearney Claire W (Mrs James T) sten Rut RR h52 Engrem av
" James T (Claire W) emp NET&TCo h52 Engrem av
" —see Carney
Kearns William F r218 Woodstock av
Keatley Barbara F (Mrs Paul M) waitress Howe's Coffee Shop h66 A Church
" Paul (Barbara) com trav h66 A Church
**KEAVNEY WILLIAM P sec Benevolent Protective Order of Elks res West Rutland**
Keech Daniel P (Mrs) emp Harry Williamson h23 Woodstock av
Keefe Agnes C wid Patrick J h107 Killington av
" Alexander F (Sarah) retired h18 Mansfield pl
**KEEFE ALEXANDER F JR (Kathryn) classified adv mgr Rutland Daily Herald and Grand Knight Knights of Columbus Rutland Council No 232 h43 Morse place**
" Bernard F r151 River
" Charles B (Lucille) USA h Campbell rd
" David J USN r107 Killington av
" Elizabeth H wid John r97 South
" Gerald F student r107 Killington av
" James P (Laura) clk Rut RR h104 Gibson av
" James P emp LIWks r76 River
" John J (Mary M) lab clk RFCCo r10 Engrem
**KEEFE LEO F (Berenice N) tchr coach RHS and Esteemed Lecturing Knight Benevolent Protective Order of Elks h48 Kendall av**
" Mary E office sec L C Jones r107 Killing-av
" Mary J wid Michael F h76 River

" Patrick J (Katherine M) cond RutRR h151 River
" Robert student r Campbell rd
" Roy E (Bertha) trainman RutRR h97 South
" Sarah Elizabeth school nurse r18 Mansfield pl
" —see O'Keefe
Keenan Emma Jean wid Joseph r152 Adams
" Thomas A (Christine E) physician 51 West h108 South
" William H (Anna) slsm Val Preda h169 N Main
Kehoe Donald J emp Champlain Valley Fruit Co r136 Oak
" Isabella Mrs emp Creed's Creamery h37 Cleveland av
" James F (Grace A) car insp RutRR shops h136 Oak
" James F Jr (Florence A) emp RutRR h69 North
" Jerald W (Stacia) mgr meat dept Marty Carrigan h138 Oak
" Ralph P student r136 Oak
" Robert B (Lucy E) meat cutter Supreme Super Market h136 Oak
Keiffer Theodore (Katherine) farmer h225 Mussey
" Theodore Jr farm wkr r225 Mussey
Keiley Norma L wid Henry C r44 S Main
" —see Kiley
Keilty Helen T (Mrs Thomas F) bkpr Keilty Soap & Chemical Co h4 Kingsley ct
" Soap & Chemical Thomas F Keilty prop 122 Strongs av
" Thomas F (Helen T) prop Keilty Soap & Chemical h4 Kingsley ct
Keirstead Helen G mdse clk J J Newberry Co r123 Gibson av
" —see Kierstead
Keith Agnes Mrs dom St Peters Rectory 134 Convent av r do
" Donald E (Grace) dept mgr MWCo h13 Clover
" Margaret A wid Arthur r120 Harrington av
" Robert C used car slsm Smith Motors r17 Marble av
**KEITH ROBERT L (Ethel W) claim agt Rutland Railroad h17 Marble av**
" Roger Jr asst prod mgr HSCo r21 Crescent
Kellas Anna wid Edwin W r19 Baxter
Kelleway Emmett F (Mary S) (Bixby & Kelleway) h156 Bellevue av
Kelley Allan H (Shirley R) mgr Middlebury Airport h27 Howard av
" Anna V bkpr Charles Sterns & Co r48 E Center
" Bernard student r86 East
" Bertha A wid William P dental asst Thomas A Norton r86 East
" Bob Tydol Service Robert Kelley prop 159 S Main
" Catherine clk SS Kresge So r54 Killington av

**BARTER'S MUSIC STORE** 46 CENTER ST. Tel. 1886

**PIANOS, RADIO INSTRUMENTS, RECORDS, MUSIC** See page 393

Kelley Dana M (Addie M) pntr 116 Gibson av h do
" Donald C (Margaret C) foreman VMCo h 47 Union
" Dorothy nurse Rut Hosp r68 Church
" Edna C (Mrs Harold) teller Rutland Trust Co r107 Grove
" Edna M (Mrs Harold J) emp Killington Nat Bank h107 Grove
" Edward I (Bethany) clk Canney-Plue Inc h108 Franklin
" Ellen I (Mrs William R) emp Tampax Inc h145 Strongs av
" Harold J (Edna M) emp HSCo h107 Grove
" Irene M (Mrs James) phone opr NET&T Co h114 Park av
" James E (Irene M) liquor slsm h114 Park av
" Jerome (Frances) emp Socony Oil Co h79 E Washington
" John H (Mary G) clk Rut RR h54 Killington av
" Katherine M clk CVPSCorp res Middletown Springs
" Leslie H painter r9 Sheldon h do
" Lloyd A (Florence F) r172 Grove
" Margaret A clk CVPSCorp r122 Baxter
" Margaret M h86 East
" Marion S hskpr 44 Wales r do
" Mary clk SS Kresge Co r54 Killington av
" Mary wid Justin T r157 Ivy
" Mary A wid William r114 Park av
" Mary C opr NET&TCo r86 East
" Mary J wid Thomas E h35 Terrill
" Myrtle B Mrs r145 Strongs av
" Robert prop Bob Kelley Tydol Service h73 Pine (5)
" Robert R (Gertrude M) typist Tuttle Law Print h54 Prospect
" Roy W (Irene S) slsm h21 Washington
" Thomas E USN r54 Killington av
" William mason Gilrain r86 East
" William R (Ellen I) emp Tampax Inc h145 Strongs av
" —see Kelly
Kellogg Carrie D wid James T r Pittsford rd Rte 7 RD1
" James N photographer Ken Miner Studio r78 Baxter
" John M (Patricia M) emp VMCo r204 Lincoln av
" Kenneth T (Thelma) farmer h Pittsford rd
" Lyman (Mabel) emp GMMCorp W Rut h55 Cleveland av
" Newton (Catherine F) emp Rut RR h78 Baxter
" Patricia M (Mrs John M) clk Norcross Eldridge Inc r204 Lincoln av
" Wanda M r55 Cleveland av
Kelly Alice M wid Cornelius J h34 Kendall av
" Claire emp NET&TCo r86 East
" Dorothy G nurse Rut Hosp r68 Church
" Dorothy A opr NET&TCo r34 Kendall av
" Edward G (M Lorraine) chauf NBCo h32 Nichols
" Edward J (Bethany J) slsm Boston Mass h108 Franklin
" Francis J r97 South
" Irene J r77 Edgerton
" John R emp Calvary Cemetery r97 South
" Katherine G (Shadow Lawn) h62 S Main
" Katherine M note teller Rut County Nat Bank r62 Pleasant
" Kathryn L r16 Cottage
" Margaret A clk CVPSCorp r122 Baxter
" Martin F (Mary B) fireman RFD h12 E Washington
" Mary Mrs r Loretto Home
" Mary E wid Edward J h78 Harrison av
" Mary E r122 Baxter
" Mary E wid James A h122 Baxter
" Mary I chief opr NET&TCo r34 Kendall av
" Merle wid John H h97 South
" —see Kelley
Kelsey Glendon (Mary) truck dr r70 Elm
" Mary (Mrs Glendon) emp Modern Linen Laundry Service r70 Elm
Kemp Clifton E (Virginia) night clk Hotel Brock r98 East
Kemper Insurance Co Donald S MacInnis branch office mgr 56½ Merchants row (421)
Kendall Christine hairdresser Elizabeth's Mart r105 Center
" Fred E retired r2 Marble av
" Virginia H wid Norris h27 S Main
" Warren G mach HSCo r16 Royce
**KENDRICK & BROWN CO INC hardware etc Francis F Waterman mgr 82 West service station 33 Evelyn**
Kennedy Bernadette M emp M H Fishman Co r67 Baxter
" Daniel H (Lilliam A) retired h10 Preville av City Park
" Donald W (Bernadette M) emp VMCo h67 Baxter
" J Hayden (Marion) slsm Wilson's Clothing Co h106 Robbins
**KENNEDY JEROME D (Frances) lawyer 56½ Merchants row (315-316) h10 Preville av City Park see p 377**
" John C (Norma K) emp Coca-Cola Bottling Co h17½ Park
**KENNEDY JOHN M RIGHT REV pastor Church of Christ The King h66 S Main**
" Joseph (Mary) slsm Cahee Furniture Co h106 Robbins
" Marion (Mrs J Hayden) emp AR&Sons h106 Robbins
" Sylvia clerk Boston Mkt h48 Strongs av
" William E (Ruth E) slsm Boston Fruit Co h21 Mansfield pl
" William I agent Monarch Life Ins Co r21 Mansfield pl
" William J retired h43 Summer
Kenney G Robert (Grace M) slsm 52 Washington h93 Center
" Grace M Mrs emp CVPSCorp r93 Center
" Lola K wid Lowell D organist h106 Church



24 HOUR **Ambulance** SERVICE | **SPENCER FUNERAL HOME** C. W. SPENCER & SONS, INC. Established 1894 RUTLAND, VT. | TEL. **88-W** Day or Night

" —see Kenny also Kinney
Kenny Joseph F (Marguerite) chauf Herman Vaughn h164 Holly
Kent Alfred W student r4 Kingsley ct
" Alice P wid Charles F h6 Highland av
" Anna wid Harry r92 Forest
" Charles H (Frances) h104 Strongs av
" Gertrude H wid Prentiss H h70 Litchfield av
" Harry A (Jane E) insp HSCo h8 Norton pl
" John H (Edmere H) fireman RFD Sta 1 h83 Vernon
" Leslie M (Eileen H) bkpr HSCo h21 Royce
" Mary W r14 S Main
Kenville Sarah A wid John r121 Temple
**KENWAY HERBERT W pres Killington Mfg Co Inc res 80 Federal Boston Mass**
Kenworthy Howard (Geraldine) ins agt h53 Baxter
" James D (Flora M) jan CVPSCorp h59 Williams
Kenyon Donald E (Ethel M) mech Sheehan Motor Sales h90 Dorr Drive
" Ethel M (Mrs Donald E) emp Dick's Dress Co h90 Dorr dr
" Gordon C (Marjorie E) foreman Sheehan Motors Inc r108 Library av
" Lila A wid Rollin W r77 N Main
" Marion E wid Clarence r90 Dorr Drive
Kerin Austin H clk US Court res Burlington
Kerrigan Dorothy M tchr Watkins Av Sch res W Rutland
" James M r59 West
" Mary E wid Joseph W deputy col US Int Revenue h16 Nichols
" Rose M tchr Park St Sch res W Rut
**KERRIGAN WILLIAM J emp Killington Nat Bank and Commander American Legion Rutland Post No 31 r131 Library av**
" William V retired h131 Library av
Kerslake Vesta L h23 Cottage
Kessop Edward (Anna) prop Victory Fruit & Produce Co h81 Granger
" Emile J (Elizabeth A) emp Victory Fruit & Produce Co h79 Granger
" George J clk Boston Market r81 Granger
Ketcham Janet A nurse 111 Jackson av r do
" Ruth A wid Leon R emp PWCo h33 Elm
Keyes Arthur H retired h77 Grove
" Block 35 Evelyn
**KEYES ROBINSON E (Dorothy H) lawyer (Ryan, Smith & Carbine) h62 Ives av**
" Walter E (Mary J) retired h220 Mussey
Kibbey William H (Hazel M) slsm h132 Harrington av
Kidd Ellen wid James H r1 Arken pl
**KIDDER A M & CO member New York Stock Exchange D Arnold Skelly general partner John E Hill res branch mgr James J Dervin registered repr Mead bldg 98 Merchants row (31) see p 374**
" Gordon (Flora) student h23 Washington
Kieley Katherine r Loretto Home
" Mary wid George h143 Maple
" Mary R tchr Kingsley School r143 Maple
" —see Keiley
Kienanen Anna Mrs r29 E Washington
Kierstead—see Keirstead
Kilbourn Gertrude A wid Hiram N r53 Baxter
Kilbourne Edward (Harriet) emp Brown & Sons h11 East
Kelburn Beryl F Mrs r218 Woodstock av
Killary Clifton E (Dorothy T) dentist 51½ Merchants row h52 Bellevue av
" Jean C r52 Bellevue av
**KILLINGTON MFG CO INC glove mfrs 90 Merchants row pres Herbert W Kenway Boston v-pres Isaac Miller sec Ernest C Hathaway treas Edmund P Shaw see p 386**
**KILLINGTON NATIONAL BANK OF RUTLAND pres Cleon A Perkins v-pres William Johnston Jr exec v-pres Henry A Dahlgren asst cashier George A Sabin, v-pres cashier Edmund P Shaw 85-89 Merchants row see p 4**
Kimball Lester C (Anna E) slsm Allied Home Remodeling Co h17 Lincoln av
" Lewis E (Florence) applicator Allied Remodeling Co h10 Royce
Kimberly Walter C (Florence M) emp Bardwell Hotel h25 Lincoln av
" Walter C Jr emp Johnsons Service Station r25 Lincoln av
Kinach John (Rutland Window Cleaning Co) h31 Merchants row
King Alverta M Mrs emp Tasty Bake Shop res Proctor
" Beverly emp F W Woolworth Co res Proctor
" Catherine E wid Fred F r83 Jackson av
" Charles (Marjorie) emp RFCCo h8 S Main
" Charles W emp Burke's Garage r267 West
" Clarence fireman Rut Hosp res ing do
" Elizabeth glove mkr K Mfg Co res Bomoseen
" Ella Mrs r217 Mussey
" Eva H Mrs waitress Terminal Restaurant h30 Elm
" Florence Mrs r125 South
" Florence M clk Cinderella Sweets r98 N Main
" Frederick N (Mary P) plumbing 4 Marble av h do
" Frederick Pierce plumber r4 Marble av
" Gerald G emp John L Cootey r217 Mussey
" Guy G eng Rut RR h33 Elm
" Helen E clk Cinderella Sweets r98 N Main
" Henry L (Eunice H) truck driver h267 West
" Henry L Jr r267 West
" Howard H (Doris) mach HSCo h7 Clover
" John Ray (Clara) retired h57 Prospect
" Joseph emp VMCo r69 Church
" Kathryn E clk Cinderella Sweets r98 N Main
" Leu P (Corrine M) plumber Adams & Noe h57 Meadow
" Nellie N wid Frank r122 N Main

**SMITH PAINT and WALLPAPER CO. 80 West St.**

TEXOLITE WATER PAINTS—GOLDSTRIPE BRUSHES Tel. 805

King Raymond C (Edith) emp Marcell's Motor Express h45 Pleasant
" Samuel N r City Farm
" Shirley glove mkr K Mfg Co res Proctor
" Wayne gas sta attdt r207 Mussey
Kingsbury Harold H (Irene M) ry mail clk h191 Pearl
" Hazel I student r191 Pearl
" Henry M (Doris) brakeman RutRR h Cold River rd PO RD1 N Clarendon
" Philip E emp HSCo 1 Henry M Kingsbury
" Robert M emp E Clarendon r Henry M Kingsbury
" Velma J clk PWCo r191 Kingsbury av
Kingsland Mary E wid Albert W clk The News Shop r67 Church
Kingsley Apartments Mrs Adelaide Kotch prop 73 Pine
" Elizabeth P clk Eddy Ice Co r16 Nichols
" Eva R wid Frederick r Clarence D Blanchard
" Frances B clk RutRR h16 Nichols
" Frank W (Helen P) emp LIWks res Pittsford
" Helen P (Mrs Frank W) deputy county clk Court House res Pittsford
" James G (Rhoda W) chief clk Rut RR h16 Kingsley av
Kinney Anna W wid Charles C r87 Baxter
" Christine M r123 Temple
**KINNEY CLAYTON H (Elsa P) lawyer Mead Bldg 98 Merchants rew (9) h3 Porter see p 377**
" John E student r3 Porter
" Osmyn F (Esther T) asst mgr Paramont Theatre h3 Main (S)
" Ralph E (Mary) h102 Fairview av
" Raymond E (Mildred M) foreman NET&TCo h95 Woodstock av
" Robert C (Helen B) emp The Stephen C Dorsey Agency Inc h45 Bellevue av
" —see Kenny also Kenney
Knox Co Th Inc mfrs proprietary medicines 103 Wales pres-treas Robert W Hoag, sec Mrs Sarah H Smith
Kinsella Mary J h75 Forest
Kinsley Katherine r71 Main
Kinsman Bessie M wid William H h59 Elm
" Elizabeth C wid Fred E h15 Roberts av
" George R emp HSCo r12 Royce
" H H Incorporated insurance adjusters (independent) 56½ Merchants row (203-204) pres Mrs Retha L Kinsman sec Mrs Bernice L Trombetta treas-mgr Herman H Kinsman
" Herman H (Retha L) treas-mgr H H Kinsman Inc h Fairview av City Park
" Retha L (Mrs Herman H) pres H H Kinsman Incorporated h Fairview av City Park
**KINSMAN & MILLS INC monumental works 245 West pres-treas gen mgr William McGarry v-pres Mrs Mary W Mills see p 390**
Kinson Charles W (Florence) com trav h107 Park av
" Dorcas D student r107 Park av
" Linnie Mrs r107 Park av
Kip's Tydol Service Robert C Wall prop 148 N Main
Kirby Sibyl V field consultant Vt Dept Social Welfare r215 Grove
" Wallace M (Wilmah V) retired h215 Grove
" William H student r215 Grove
Kirk George L (Jane) retired h8 E Washington
Kiss Gabriel (Alma) emp Economy Store h45½ Madison
Kjellberg John A (Evelyn M) emp HSCo h160 Granger
Klick Albert emp Val Preda Motor Co r40 Grant av
Kline—see Cline
Klinefelter George R (Jeanne C) cable splicer NET&TCo h57 Thrall av
Klyseiko Peter J (Barbara E) carp h237 Lincoln av
Klyszeiko Joseph M (Stephanis) gro 107 Fairview av City Park h do
Knapp Atlee G (Albertha) carp h Post rd RD1
" Atlee G Jr (Dorothy) carp h2 Gilrain av
" Carmi V (Fleda L) truck dr Rochester h177 Lincoln
" Dorothy M (Mrs Atlee G Jr) clk J J Newberry Co h2 Gilrain av
" Fleda L (Mrs Carmi V) instructor Singer Sewing Machine Co h177 Lincoln av
" George E r Charles L Duval
" Harry E (Frances M) antique dealer 407 West h do
" Helen Mrs r Cyrus Elmore
" Keith B (Eleanor F) mech Lafrancois & Chamberland h14 Clinton av
" Philip W (Louise R)h203 Pearl
Knight Ada P (Mrs Rogette V) emp RFCCo h19 Curtis av
" Erwin J (Mary Ellen) truck driver RFCCo h34 Curtis av
" Francis Ferris (Marjorie E) emp Adams & Noe h20 Engrem av
" Lena Mrs hskpr 70 Harrington av r do
" Ralph R (Doris) clk HSCo 19 Curtis av
" Robert (Erma) mgr Grand Theatre h59 E Center
" Rogette V (Ada P) emp RFCCo h19 Curtis av
" Vesta tchr Meldon School r10 S Main
" William r38 Cottage
Knights Emma wid George W h19 Wales (7)
" George W emp VFW clubroom r19 Wales (7)
" Jennie Mrs r91 State
" Leo A (Charlotte C) library asst Rut Region Free Pub Library Commission h33 Grand av
" Leon H (Lulu) retired h26 Crescent
**KNIGHTS OF COLUMBUS RUTLAND COUNCIL NO 232 GK, Alexander F Keefe Jr; DGK Joseph F Radigan; fin sec John E Derwin recorder William J McDonald; treas Leon S Robillard. Meets 2nd and 4th Wed K of C Home 8 p m 21 Merchants row see p 336**



**NATIONAL LIFE INSURANCE COMPANY HOME OFFICE MONTPELIER VERMONT** PURELY MUTUAL ESTABLISHED 1850

Juvenile Insurance
Age 0-4
$10,000 Maximum
Fred S. Brynn, State Agent

**R. W. Griffith**
Leonard W. Byrne
Mead Bldg.
Rutland Tel. 1000

**KNIPES DAVID L (Veda S) prop Knipes' Express h3 Deer**
" Gordon (Dorothy) emp VMCo h1 Evergreen av
" John H retired h Stratton rd PO RD1 N Clarendon
" Julius (Lillian) painter h11 Killington av
" Richard E (Kathryn) emp David L Knipes r3 Deer
**KNIPES' EXPRESS David L Knipes prop motor truck transportation 3 Deer see p 403**
Knisely Richard L mgr Colonial Air Lines r 30 Church
Knowlton Jacqueline A clk Economy Dept Store r87 N Main
" Ralph A (Cora) insp state dept of agriculture h87 N Main
Knox Edward M (Irene) core mkr PWCo r Lewis S Hance
" Howard M emp Depot Restaurant r61 Elm
" Laura wid Donald h24 Killington av
Koivu Anna Mrs h29 Church
Koltonski Alfred H (Hannah) chief Rutland Fire Dept and supt Fire Alarm System h37 Crescent
" Helen M supt Vt State Women's Reformatory and deputy state probation officer r167 State
" Jennie M wid Jacques A r167 State
" Patricia A student r37 Crescent
**KONG CHOW RESTAURANT (Kenneth and Thomas Ying) 48 Center see p 368**
Koopman Robert B (Katherine B) emp CVPS Corp h23 State (2)
Kopchick Mary A (Mrs Peter P) bkpr Grand Furniture Inc h83 Brown
" Peter P (Mary) h83 Brown
Korziuk Kostanty jan Stowell Corp res W Rutland
Korzun Wanda O bkpr Rut County Nat Bank res Cuttingsville
Koski Toivi W (Mary R) mech E Clarendon h Cosentino apts (4)
Kotch Adelaide (Mrs John D) prop Kingsley Apts h73 Pine (2)
" John D (Adelaide) emp Rut h73 Pine
Kotuby Judith R clk MW&Co r67 Hazel
" Paul (Mary) emp VMCo h67 Hazel
" Paul M student r67 Hazel
Koutsonikolis Chris E (Mary A) h24B Cottage
" Thimio (Angella) slsm Braunel Beverage Co r28 Cottage
" Victor retired h28 Cottage
Kovach Irene glove mkr K Mfg Co res Proctor
Kovacs Joseph (Mary) emp Gay's Express h19 Killington av
Kovalosky Theresa nurse Rut Hosp r do
**KRAFT BENJAMIN J (Edith) prop Lynne's The Intimate Shop res Boston Mass**
Krans C Walter (Mayme) plumbing 137 Maple h do
Krauss Henrietta Mrs r44 Prospect
Kravic Frank eng The Bardwell Hotel r do
Kresge S S Co Kenneth M Hibbard mgr variety store 68-70 Merchants row
Kretzschmer Ernest A (Olive J) designer HSCo h21 Crescent
" Herman A (Helen) emp PWCo r21 Crescent
Krysztofik Walter S (Mossie L) emp Van Buren Lumber Co h68 West C Rutland
Kubin Anna clk VMCo h89 Library av
Kuling Leo W (Patricia A) checker VMCo h195 State
Kupic Valentine P (Borgia) chef Bardwell Hotel r127 River
Kurant Edward emp Frank Vail r17 Anderson W Rutland
" Louise Lucille examiner K Mfg Co res Florence
" Stephen L (Mary J) prop Center Rutland Garage h West C Rutland
Kusina Theodore S (Helen K) mach HSCo h Woodstock av RD1
Kuzma Jane F sec Drs Hermon K Sherburne and Charles D Beale res Proctor
" Steven M (Marjorie) pntr h17 Baxter
Kuzyk Beverly M (Mrs John J) rooms 17 Cottage h do
" John J (Beverly M) h17 Cottage

LAAKSONEN VISA A (Lillie) emp F M McLaughlin h446 West
LaBate Antonio emp HSCo r9 Spellman ter
LaBelle Myrtle M (Mrs Napoleon R) stitcher Rut Lingerie Co Inc h122 Granger
" Napoleon R (Myrtle M) carp h122 Granger
LaBombard Ruth E student r302 West
Labounty Mabel Mrs r135 Church
LaBrake Anna (Mrs Leon) nurse Rut Hosp h43 Lincoln av
**LA BRAKE HAYDEN G (Olive E) lawyer 45 Merchants row (5) (Stafford & LaBrake) h95 Maple**
" John B (Nellie A) retired h89 Davis
" Leon F (Anna R) jan RHS h43 Lincoln av
" Ruth H office nurse John J Tomasi r89 Davis
LaCoe Earle A Supvr Service Dept CVPS Corp res RFD2 Rut
" Henry S (Bertha E) chef Anthony's Store h95 Forest
" Shirley A clk M H Fishman Co r95 Forest
Laconia Roofing & Siding Co sheet metal workers and roofers Rut branch 35 Strongs av
LaCroix Claire M sten Vt Accident Ins Co r164 Forest
LaCross Arthur (Mina) mech CVPSCorp h14 Sheldon pl
LaCrosse Moses M (Winifred W) emp HSCo h Cosentino Apts (6)
" William M USAF r Cosentino Apts (6)
Ladabouche Charles McH mech Sheehan Motors Inc res Pittsford
" Clarence B (Cora W) del slsm Gulf Oil Corp h Woodstock av RD1

**Central Lumber Co.** Builders Hardware, Pine Finish Spruce and Hemlock Dimension New Home Plans

**127 Strongs Ave., Next to Howe Scale Co.** **Phone 3053**

Ladabouche Edna W Mrs emp Wheeler Williams h90 Library av
" John W (Annie E) retired h115 Robbins
" Katherine M clk Charles Sterns Co r115 Robbins
" Laurence R (Barbara M) slsm h186½ Lincoln av
Ladd William H emp State of Vermont h55 Cleveland
Ladieu Carlton (Alice) emp Economy Furniture Store h86½ Strongs av
LaDuc Gertrude M Mrs r12 Woodstock av
LaDuke Francis E (Margaret) cook Katy's Restaurant h91 Plain
" Kathryn S wid Albert N prop Katy's Restaurant h32 Wales
LaFace Dominico (Rose) emp PWCo h47 Howe
" Jerome (Arline) emp Allied Home Remodelling Co r61 Killington av
Lafaso Anthony J emp Rut RR r83 Granger
" Bros gas & oils (John and Nicholas Lafaso) 172 West
" Frederick (Geraldine) emp Rut RR h38 Strongs av
" John (Josephine) jan PO (Lafaso Bros) h104 Franklin
" Joseph (Raffaele) h83 Granger
" Nicholas (Carolyn) (Lafaso Bros) h62 Plain
LaFave—see LeFevre
LaFay Arthur E (May L) lab r58 River
" Elizabeth C Mrs h39 Cleveland av
" Frederick F carp r39 Cleveland av
" John B r39 Cleveland av
" Mary A seamstress A R & Sons r39 Cleveland av
" Telesphore USA r39 Cleveland av
LaFlamme Damase J (Lillian) car insp Rut RR h38 Baxter
" Robert J (Genevieve M) slsm Economy Dept Store h36½ Baxter
Lafleur Joseph fireman Hotel Berwick r do
Lafley Fred P (Mabel) h22 Hopkins
" Priscilla (Mrs Reginald F) clk CVPS Corp h29 North
" Reginald F (Priscilla) asst mgr Personal Finance Co of Rutland r29 North
LaFond Bros (William A LaFond and Rush LaFond) groceries meats etc 48 Church
" J Rush (Julia A) (LaFond Bros) h68 Bellevue av
" John A (Laura C) clk h27 Lincoln av
" Joseph W retired h114 N Main
" Marion F supvr Rut Hosp r68 Bellevue av
" William A (Armena M) (LaFond Bros) h50 Church
LaFountain Joseph r35 Cleveland av
LaFrance Charles A emp Novak Press h142 Crescent
" Charles I (Cartie E) trucking 101 Forest h do
" Dolores A supvr NET&TCo r101 Forest
" Jane E wid Louis r54 Pleasant
" Leo r142 Crescent
" Marilyn B phone opr NET&TCo r101 Forest
" Minnie wid John H h50 West
" Valeria Mrs clk Charles Sterns Co h58 Church
LaFrancis John A (Ople M) h45 Grant av
" —see LaFrancois
Laird Bessie B Mrs emp RFCCo h26 Curtis av
" Carlton J blacksmith 258 S Main h260 do
" Carlton J Jr gas sta attdt Lord's Service Station r260 S Main
" George E retired r260 S Main
" George W (Rita) emp HSCo h184 S Main
" Robert E emp F N King r26 Curtis av
LaJoice Clara A (Mrs Joseph L) emp Dick's Dress Shop h117 Robbins
" Gladys A wid Alfred h135 Harrington av
" Joseph L (Clara A) emp Kendrick & Brown Co h117 Robbins
" Prosper G (Regina) retired r108 Robbins
Lake Alice T h170 Woodstock av
" Ann Mrs emp Rut Hosp res inq do
" George W (Evelyn) emp Vt Farm Appliance Store res Pittsford
Laliberte Anne emp Vt Accident Ins Co r113 Robbins
" David J (Mary R) retired h113 Robbins
" Francis D emp Pittsford r113 Robbins
" Lawrence J slsm r113 Robbins
" Marie E nurse 113 Robbins r do
Lalonde Archie emp Rut RR r38 Cottage
LaLone Frank H retired r31 Church
Lalor Anna E wid Thomas J h7 Spellman ter
" Margaret S wid Chas H h20 E Center
Lamb Anna M emp Proctor r92 Granger
" Ernest (Jeanette K) h113 State
" Ernest R Jr (Alberta) emp Tide Water Asso Oil Co h80 Harrison av
" Francille hskpr 60 Litchfield av r do
" J Porter (Shirley) emp Mary Quigley h87 Lafayette
" Mary P wid Harry hskpr 95 Center r do
Lambert George E (Elizabeth) trucking 34 Stratton rd h do
" Walter J (Vina M) emp Lafrancois & Chamberlain Inc h15 Cottage
Lamond—see Lamanda
Lamoria Jerome F (Irene G) trucking 116 Plain h do
LaMountain Christine L clk Charles Sterns & Co h49 Williams
" Wilford E (Margaret B) emp HSCo h84 Park av
Lamphere George H truck driver CVPSCorp h14 Terrill
" Gertrude M wid Henry A r14 Terrill
" Mary B Mrs r City Farm
Lamson Gail M clk Social Security Adm h38 Nichols
Lanahan Harry G clk A Schulte Cigar Store r51 Chestnut av
" Joseph G (Adelade) acct Rut RR r51 Chestnut av
" Margaret G wid Patk A h51 Chestnut av



" Robert E (Teresa) agt John Hancock Mutual Ins Co r107 Franklin
Lanan Margaret F r48 N Main
Lancour Albert r Post rd
" Charles emp PO r69½ Baxter
" Charles M (Lillian M) lab h9 Pine
" Frank J (Katherine F) emp 127 Church h114 Maple
" Katherine Mrs emp AR&Sons h69½ Baxter
" Leo J (Dorothy) carp h114½ Maple
" Lillian M (Mrs Charles M) dom h9 Pine
" Richard (Mildred) mail carrier h3 Forest Way
" Romeo J (Marguerite C) emp REP h28 Emmett av
" Thomas A (Blanche M) truck driver St Johnsbury Trucking Co h8 Forest Way
Landers Herbert A (Carolyn E) truck dr Seward's Dairy h255 Main
Landon Block 51½ Merchants row
" Charles H (Martha) retired h10 Burnham av
" Edmund H (Bernice) emp AR&Sons h15 Baxter
**LANDON GORDON (Gladys) (W C Landon & Co) h39 Nichols**
" Joyce student r39 Nichols
" Lorraine bkpr Leeds Distinctive Furniture Inc res Danby
" Martha L student r39 Nichols
" Merrill C state trooper res Bennington
**LANDON W C & CO (Gordon Landon, Carmine A Petraglia Jr and Raymond C Taft Jr) gen mgr Raymond C Taft Jr wholesale hardware paints sporting goods roofing etc 18-23 Evelyn retail store 15 Center see p 9**
Landry Arthur H (Delia M) real estate broker 33 Church h do
" John R (Beatrice M) foreman repair shop Rut RR h13 Clinton av
" Raymond R (Eleanor R) emp Dahlgren & Carrigan h62 Killington av
Lane Alden H (Irene J) emp RFCCo h103 Maple
" Eva N wid Horatio G r10 E Center
" Francis N (Mildred M) emp W C Landon & Co h111 Maple
" Linnea A wid Perry B h29 Baxter
" Richard D emp Van Buren Lumber Co r29 Baxter
" Ruth E wid Richard P opr NET&TCo h41 Nichols
" Walter (Frances) lumber dlr h10 E Center
L'Ange Adelbert J (Elizabeth) janitor Court House h119 Park av
" Theodore J Music Studio 39½ Center (8) r119 Park av
Langelier Elie L (Hortense M) meat cutter Lindholm Bros Mkt h68 Pine
Langill Samuel D (Anna) retired h22 Crescent
Lanpher Leonard A (Theda I) emp REP h129 Library av
Lanthier Ernest J (Margie L) range and fuel oil 217 Lincoln av h do
Lanzillo Harry J r93 Strongs av
" John J (Mary) prop Cereghino Restaurant h52 Lafayette
" Phyllis Mrs emp Tampax Inc r125 Post
" Thomas (Amelia) h93 Strongs av
LaPan J Alex emp HSCo h61 Cleveland av
Lapan William M (Mary) emp Rut RR r332 West
LaPenna Ernest G (Mary) clk Rut RR h102 Spruce
" Francis P (Philomena) emp HSCo h119 Spruce
" Frank V (Nellie A) emp HSCo h119 Spruce
LaPiana Michael (Josephine) emp Rut RR h48 Forest
Lapierre Ernest O (Mary) emp PWCo h146 State
LaPine Donald slsm r54 S Main
" Floribel A waitress Coffee Shop r50 West
" Frank H retired r189 Crescent
" Frederick T (Margaret) emp PWCo h117 Forest
" Henry L (Laura A) retired h7 Clover
" Margaret glove mkr K Mfg Co r117 Forest
" Mildred glove mkr K Mfg Co r31½ School
" Paul O (Mildred R) emp HSCo h31½ School
" Pauline M emp K Mfg Co r31½ School
" Ruth tchr r33 Woodstock av
" Winifred bkpr Wilson Sports Equipment Co r7 Clover
LaPistole—see Pistole
LaPlaca Clementine R (Mrs Peter P) nurse Rut Hosp r37 Summer
" Peter P (Clementine R) r37 Summer
LaPlant Alba E (Leila) auto mech John L Cootey h57 Allen
" Dema L wid Thomas h43 Grant av
" Donald r43 Grant av
LaPlante Joseph A (Doreen K) trucking 231 State h do
" Marjorie wid J Amos r78 Harrison av
LaPoint Addie N wid Victor N h102 Wales
" Bernice cook Rut Hosp r109 Maple
" Carlyle mech John L Cootey r Forest
" Cecil A (Lucy) h77 Traverse pl
" Charles E (Elaine) emp Rut RR h109 Maple
" Herbert M emp Rut RR h102 Wales
" William emp Rut Hosp h264 West
LaQuire Phyllis r206 Columbian av
Larkin Bertha Mrs emp RFCCo r M Pelott Cold River rd
" Theresa M clk Economy Dept Store r164 Spruce
LaRock Howard dr Vt Transit Co r15 Dana av
" Rose M wid Edmond r26 Killington av
LaRose Harold (Helen) lab h22 Gay
Larrow Bertha fountain mgr F W Woolworth Co res Middleton Springs
**LARSEN ERIC P H (Wihelmina M) asst to treas Central Vermont Public Service Corporation h1 Kingsley ct**
Larson Anna dietitian Rut Hosp r188 Lincoln av
" Charles A retired h188 Lincoln av
" Emil (Anna) retired h60 Barrett Hill C Rutland
" Henry J emp Rut Hosp r188 Lincoln av
" John E retired r188 Lincoln av

FOR CONVENIENCE & ECONOMY

RUTLAND BUS CO.

TRAVEL TOGETHER CHARTER A BUS TODAY!

LaSante Donald J (Genevieve G) pntr h45 Pine
Laseby Mary E clk J C Penney r73 E Washington
Lash Abraham (Anna) (Hy-Way Furniture Co) h85 Park av
" Hyman R (Virginia) (Hy-Way Furniture Co) h West
" Irving M (Gertrude) (Hy-Way Furniture Co) h43 Bellevue av
**LASH LIBBY Z pres Union Furniture Co Inc h13 Birchwood av**
" Mason Walter (Phyllis R) slsm Hy-Way Furniture Co h177 Lincoln av
Laskis Joseph r59 West
Lassor A Henry (Grace M) const wkr h75 North
" Clarence J USAF r60 North
" Ernest J (Cecelia L) emp Hunt's Green House h60 North
" Francis O (Helen M) sawyer VMCo h66 West CR
" Israel F (Mary M) retired h138 Baxter
" Shirley E Mrs r280 S Main PO RD1 N Clarendon
" —see Lessor
Laughlin Alice M student r2 Nickwackett
" Catherine Y (Mrs J Edward) tchr Lincoln Sch h2 Nickwackett
" J Edward (Catherine Y) clk Rut RR h2 Nickwackett
Laurie Beauty Salon Mrs Roma W Judkins prop 98 Merchants row (28)
" William B (Rita M) taxi driver h96 South
" William B prop South Side Service r Washington
Lauro James J (Lena) prop Fruitland h98 East
Lavallee Agnes wid Albert L office sec Ryan Smith & Carbine h148 Library av
" J Clyde (Margaret) mgr Personal Finance Co of Rutland h49 Baxter
" Romeo J O (Agnes) com trav Norcross-Eldridge Inc h49 Baxter
LaValley Emma emp Pittsford r41 S Main
" Leah E clk 14 Berrill h41 S Main
" Madeline S (Mrs Reginald H) waitress Terminal Restaurant h78 Harrison av
" Reginald H (Madeline S) mech John L Cootey h78 Harrison av
Lavalley Alfred W T painter h41 Baxter
" Avis wid William A h20 West (N)
**LAVALLEY ESTHER R (Mrs Leon H) asst treas asst sec Rutland Savings Bank h24 S Main (5)**
**LAVALLEY HARRY A (Marion) treas Champlain Valley Fruit Co Inc res Burlington**
" Leon H (Esther R) emp Boston Mass h24 S Main (5)
" M Aurelia r41 Baxter
" Rosanna M sten Bennett D Bell Agency r41 Baxter
Lavatch Arlene Mrs r 61 Killington av
LaVatch Jerome slsm Allied Home Remodelling Co r47 Howe
LaVecchia Antonio (Concetta) retired h137 Spruce
" Elizabeth L emp AR&Sons r109 Franklin
" Frances (Mrs Nicholas) emp Strand Theatre h13 Forest
" John J emp Japan r109 Franklin
" Madeline T clk 38½ Center r109 Franklin
" Margaret sec James J Moscatello r109 Franklin
" Nicholas A emp Louras Smoke Shop h109 Franklin
" Nicholas A (Frances E) emp HSCo h13 Forest
" Reita sten Norcross-Eldridge Co r137 Spruce
" Ruth M r109 Franklin
" Theresa A clk Wolk's Style Shop r137 Spruce
LaVene Dorothy S sten Killington Nat Bank r58 Evergreen av
" Francis V (Mary) bulk supvr Esso Standard Oil Co h34 Engrem av
" Robert J lineman CVPSCorp r58 Evergreen av
" Victor H tailor Wilson Clothing Co h58 Evergreen av
Laventure Julia r29 E Washington
" Mary Kay receptionist Ken Miner Studio r100 River
LaVictoire Alfred J (Hortense M) carp h262 West
LaVoice Arthur A (Agatha C) h102 Fairview av
Lawhon Thomas W (Genevieve) mach Seward's Garage h62 Baxter
Lawin Charles (Helen) USA r114 East
Lawlor—see Lalor
Lawrence Anna (Mrs Walter A) dom h75 Evergreen av
" Arthur F field recorder CVPSCorp r127 Lincoln av
" Arthur J (Catherine) lab h Cold River rd PO RD1 N Clarendon
**LAWRENCE EDWIN W (Florence R) gen Attorney Rutland Railroad and (Lawrence & O'Brien) and pres Rutland Trust Co h17 Washington**
" Hattie Harriet wid William E r110 Harrington av
" James A emp VMCo r Cold River rd PO RD1 N Clarendon
" Leo E r Edmund P Wortman
" Lynnette nurse Rut Hosp r do
" Marie C emp RFCCo r Arthur J Lawrence
" Mertie E Mrs h44 West
" Robert A (Mary) emp NET&TCo r87 Brown
" Walter A (Anna B) carp h75 Evergreen av



RUTLAND LUMBER CO. - Tel. 548

The Best in Building Material of All Kinds

**LAWRENCE & O'BRIEN (Edwin W Lawrence and Harold I O'Brien) attorneys 82½ Merchants row see p 378**
Lawson Anna M r109 Crescent
" C William emp Rutland Paint & Glass Co h71½ Center
" Clinton J (Alice) emp HSCo h54 Allen
" Melvin E (Florence E) emp PWCo h33½ Pine
" Robert r54 Allen
**LAWSON WILLIAM H (M Elizabeth) v-pres-clk Central Vermont Public Service Corp and v-pres Rutland Savings Bank h22 E Center**
Lawton Leslie C (Alma M) shop foreman Rut RR h187 Church
Layden Edward J (Agnes R) physician 9 Court h57 Chestnut av
" Elwyn A (Margaret) emp 10-12 N Main h9 James
" Francis M (Eva) prop Laydens Texaco Service Sta h29 Washington
" William H (Agnes) retired h19 Deer
" William H Jr (Mildred M) gas and oil 10-12 N Main h211 State
Layden's Texaco Service Station Francis M Layden prop 102 West
Layfield Winona E Mrs mgr Rutland Lingerie Co Inc h22 Royce
Layne Roderick (Mildred) emp Esso Station h63 Pierpoint av
Layzelle Joseph D clk J C Penny Co r90 Gibson av
Lazarakis Leo retired r62 Church
Lazon William emp Singer Sewing Machine Co r53 Prospect
Leach Kenneth E (Hazel) mgr L E Leach Co Inc h229 N Main
" L E Co Inc Creamery supplies Kenneth E Leach mgr N Main
" Marie M wid Casper B asst George G Marshall h21 Elm
Leahey Charles USA r60 Howe
" George T (Etta R) clk Wilson Clothing Co h109 Robbins
" James R (Beatrice) elec 60 Howe h do
" Mary L hskpr 8 Madison r do
" Rose wid Edward h31 Royce
Leahy Agnes Mrs seamstress Vogue Shop r85 Jackson av
" Florence P (Mrs Francis W) emp Novak Printing Co h118 South
" Francis W (Florence P) bkpr Coca Cola Bot Co of Rutland h118 South
" Harold F (Anna M) emp Conn r24 Kendall av
" M Agnes wid William emp The Vogue h83 Jackson av
Lear H Gordon (Hilma) printer Rut Herald h156 Baxter
Learned Cora nurse 47 Watkins av r do
LeBlanc Albert J emp Landon Store r123 Baxter
" Alma wid Ernest L h123 Baxter
" Leon A (Charlotte J) expeditor HSCo h18 Church
Lebo Andrew (Helen V) emp VMCo h42 Cleveland av
" Charles (Muriel) emp HSCo h131 Maple
LeBoeuf Vina R wid Joseph K h34 Elm
Leclair Charles E USAF r Patrick J Fredette
" Donald T USMC r Patrick J Fredette
LeClair Kathryn wid William r36 Woodstock av
LeCompte Lucien (Beatrice L) stock clk M M Farrell & Sons h123 N Main
Leddy Bernard J asst US Attorney res Burlington
Ledges The Inc tourist cabins pres Joseph S Hetzel treas Ronald F Young 275 N Main
Lee Charles N garage wkr Westminster r32 Kendall av
" Eric C (Hazel L) carp John A Russell h14 Church
" Frances P student r5 Meadow
" George M retired h10 Spellman ter
" Jennie A sten Rut RR r10 Spellman ter
" John H USN r16 Jackson av
" Joseph G trainman Rut RR r5 Meadow
" Joyce B artist Chester r6 Leonard
" Lorraine M dance inst Miss Irene Studio of The Dance r16 Jackson av
" Mary wid Joseph W prop Blondy's Taxi h16 Jackson av
" Newell B (Dorothy S) mech John L Cootey h32 Kendall av
" Paul A (Florence) trainman Rut RR h5 Meadow
" Theodore R (Mildred B) mech Rut Buick Co h6 Leonard
Leeds Distinctive Furniture Inc furniture 110-112 Merchants row pres J Leeds Frisch
Lefevre Ella T Mrs emp Women's Reformatory h72 Cleveland av
**LEFEVRE LOUIS A (Rutland Printing Co) h107 Plain**
" M Elaine clk 56½ Merchants' row (421) r72 Cleveland av
" Mildred wid Albert clk J C Penney Co r10 Clover
Lefrancois Alphonse J (Mabel M) auto repairing 49 Jackson av h do
" Josephine wid Charles B h115 Gibson av
" Leo R (Mildred A) painter h99 Baxter
" Lucille emp APS & Sons r64 Williams
" Oliver J (Marie C) pres Lefrancois & Chamberland Inc h40 Highland av
" Robert J emp W Chazy NY r64 Williams
" Romeo J (Blanche) cabinet mkr h47 Jackson av
" Sylva J (Hazel B) carp h64 William
" & Chamberland Inc auto supplies 37 Strongs av pres treas Oliver J Lefrancois
LeFrancois Arnold B USA r92 South
" Arthur J (Vivian S) emp PWCo h33½ Pne
" Cecile M wid Edmund J h92 South
" Claire T nurse Rut Hosp r14 Roberts av
" Clarence (Janet A) elec Castleton h38 Pine

**BARTER'S MUSIC STORE** 46 CENTER ST. Tel. 1886

**PIANOS, RADIO INSTRUMENTS, RECORDS, MUSIC** See page 393

LeFrancois Donald E USN r14 Roberts av
" Donald J (Laura M) mach Lefrancois and Chamberland Inc h14 Roberts av
" Gerald O (Mary auto mech Sam Stowell h128 Granger
" Gloria M WAVE r33½ Pine
" John C emp Tuttle Stationery Co r99 Baxter
" Therese A r92 South
" Vivian S (Mrs Arthur J) (Sinclair Apartments) h33½ Pine
" Walter J emp PWCo r92 South
LeGresley Norris W (Grace M) emp PE Bove h87 Meadow
Lehr Charles A (Laura G) jan Federal Bldg h86 Forest
" Elizabeth E wid Frank L furrier 86 Forest h do
" Francis X (Irene) clk Rut RR h115 Library av
" Harry (Virginia A) mach HSCo h188 Church
" Leo A timekpr Rut Railroad Co res West Rutland
" —see Lear
Leland Albert E (Eleanor A) traffic mgr NET &TCo h16 Crown
Lemmo Emmanuel emp St Johnsbury Trucking Co r56 Cherry
" Ernest emp M H Fishman Co Newberry NY r56 Cherry
" James emp HSCo r56 Cherry
" John (Mafalda) emp HSCo h21 Meadow
" Joseph O (Hildur) mason h54 Cherry
" Mary C emp M H Fishman Co r56 Cherry
" Orlando E clk Vt State Liquor Store r48 Forest
" Peter J mgr G Lemmo's Mkt r48 Forest
" Rosario (Josephine) h56 Cherry
" Veronica wid Gaetano prop G Lemmo's Mkt h48 Forest
Lemmo's Mkt G Mrs Veronica Lemmo prop 44 Forest
Lenahan Mary wid Dennis J r29 E Washington
Lenday Julius C asst mgr John Hancock Mutual Life Ins Co res Pittsford
Lengol Michael (Sophie) sawyer VMCo h50 Barrett Hill C Rutland
" Sophie (Mrs Michael) emp A R & Sons h 50 Barrett Hill C Rutland
Lennane Milene Mrs waitress Prouse's Restaurant h16 Evelyn (14)
Lenoci Gertrude J opr NET&TCo r22 Hopkins
" John (Grace) prop My Shoe Shop h22 Hopkins
" Martin A emp My Shoe Shop r22 Hopkins
Lenz LeRoy (Jean) student h7 Nickwackett
Leonard Albert C (Dorothy R) clk Rut RR h 86 S Main
" Celia E sten Rut RR r19 Engrem av
" Charles W (Ruth M) clk Lefrancois & Chamberland h154 Baxter
" Eldia Mrs emp A R & Son h1 E Washington
" Frances J (Erma J) emp Gulf Oil Corp h 40 Kendall av
" Francis C (Muriel) asst sec-treas Farmers Production Credit Assn and sec-treas Nat Farm Loan Assn of Rut h203 State
" Henry retired r142 Merchants row
" Isabelle R wid Herbert G prop Pratt Convalescent Home h24 Pine
" Kathryn M h17 Lincoln av
" Mabel wid Leon F prop Glen Mill Kennels h Mill Village RD1
" Mary F retired r19 Engrem av
" Roy H (Ethel M) emp Tampax Inc h49 E Washington
" Rupert Charles student r Post rd ext RD1
" William D (Lillian R) h Post rd ext RD1
" William T (Anna C) trainman Rut RR h82 Brown
Leonbruno Peter cor clk Rut Dist Inc r5 Seabury
Lertola Elena wid Peter r74 School
Lessard Margaret Mrs hskpr 242 S Main r16 Elm
Lessor Ralph J (Fidelia H) service mgr Sheehan Motors Inc h84 Harrington av
" William H (Mary) jan Mead Community House h86 Center
Lester Harlan (Patricia A) mech Rut Automotive Sales Corp h15 Park
" Henry E milk producer N Grove RD1 h do
" Lena M Mrs hskpr 258 Lincoln r do
" Milo farmer h Pittsford rd Rte 7 RD1
" Walter R r Milo Lester
Lethbridge Francis E (Anna B) lab r42 Church
" Henry J (Ora B) eng Rut RR h171 Lincoln av
" William E (Mabel M) caretaker Rut Armory h42 Church
LeVangie Francis (Mary J) mgr Carmote Paint Store h73 Killington av
" Joanne M student r73 Killington av
" Mary J (Mrs Francis) phone opr NET&T Co h73 Killington av
**LEVENSON HARRY (Mae) hardware 34 Wales h18 North see p 362**
" Irving mgr Modern Linen & Laundry Service Inc r142 Merchants row
Leves Rose glove mkr KMfgCo res Proctor
Levine Benjamin (Goldie) dentist 24½ Center h26 Nichols
" Louis mgr clothing dept Outlet Store r64 Elm
Levins C Tracy register of probate r56 Morse pl
" Harry A (Mary B) city assessor h56 Morse pl
" P Barrett (Jean M) slsm Economy Furniture Store h35 Kendall av
" Robert B (Irma) slsm Rut FCCo h76 Edgerton
" Robert Day student r76 Edgerton
Lewis Audrey B wid Roy r82 Harrington av
" Carl L (Mira E) eng Rut RR h69 Church
" Donald USN r50 Strong s av



24 HOUR **Ambulance** SERVICE | **SPENCER FUNERAL HOME** C. W. SPENCER & SONS, INC. Established 1894 RUTLAND, VT. | TEL. **88-W** Day or Night

" Edwin W agt John Hancock Mutual Life Ins Co res Brandon
" Edward W (Clementine P) emp MW&Co h112 Library av
" Emma Mrs hskpr 18 E Center r do
" Ernest W farm placement repr Vt State Emp Service res Poultney RD3
" Florence M Mrs vault attdt Killington Nat Bank h41 Cottage
" George H (Gladys) carp h7 Cottage
" Gladys A bkpr Pike Ins Agency h82 Harrington av
" Howard lab r11 Deer
" Howard S (Frances M) elec eng CVPS Corp h66 Harrington
" J Wesley (Violetta) emp J M Russell h36 Killington av
" Jean emp A R & Sons r16 Royce
" Margaret emp Fairground Diner r12 Royce
" Mary H waitress h Pittford rd Rte 7 RD1
" Oliver W (Frances E) cook The Wheeler Williams r56 Church
" Ottie W (Edna) retired h62 E Washington
" Roswell E (June M) emp productions control HSCo h60 Chestnut av
" Russell farmhand Wallace K Fish r Leah A Fish
" Ruth G Mrs h50 Strongs av
" Wilbur T (Mabel D) night foreman Ry Exp Agency h134 Woodstock av
Lewry Joseph r City Farm
Ley Earl J (Edith V) coremkr PWCo h61 School
**L'HERAULT RITA H mgr credit bureau of Rutland Inc res Proctor**
**LIBBEY ANNE M (Mrs Theodore W) asst Rutland Free Library h31G N Main**
" John A (Lillian G) accoustical eng h1 Seabury
" Julia Mrs nurse 61 Ives av r do
" Theodore W (Anne M) dist insp motor vehicle Vt State Police h31G N Main
Liberty Fletcher S emp Rut RR r88 State
" Nellie E wid Louis F h88 State
**LIBRARIES: City Directory maintained by H A Manning Co at Chamber of Commerce rooms 98 Merchants row see p 404**
**LIBRARIES: RUTLAND FREE LIBRARY Court c Center Carl W Hull librarian, 41,693 volumes open daily 9:00 a m to 6:00 p m also Tues and Thurs and Saturday 9 a m to 9 p m see p 351**
Librizzi Grace M emp Dick Dress Co r154 River
" Leo (Josephine) lab h154 River
Licence Earl H emp Gleason Transportation Co r180 S Main
" Harold R r180 S Main
Liddiard Charles W (Hazel F) emp HSCo r116 East
Liesman William E (Helen) treas Sable Mountain Corp res Reading Pa
Lillie Jennie B wid W Scott h107 Oak
Lillis Margaret A wid James A r88 Center
Lincoln Beulah bkpr Potter's Garage res W Rutland
" Carrol H (Janet L) emp Cuttingsville h18 E Washington
" Grace E h47 Watkins av
**LINCOLN IRON WORKS INC wholesale plumbing and heating supplies roofing and sheet metal supplies 247 West machinery mfrs 255 West pres John D Woodin sec Charles A Cook treas Percy W Adams asst treas Allen H Adams gen mgr-purchasing agt Frank Pierce supt E Whitcomb Hyde see p 2 and 3**
" Janet L (Mrs Carroll H) clk J J Newberry Co h18 Washington
" Marion F switch board opr Stowell Corp res W Rutland
" Roland A (Lucella F) gas sta mgr Kendrick & Brown Co Inc h85 Baxter
Lind Robert G (Dorothy) elec CVPSCorp h 93 North
**LINDHOLM ALEX (Lindholm's Diner) res St Johnsbury**
**LINDHOLM BROS MARKET (Martin and Frank and Alex Lindholm) market 2 S Main see p 369**
**LINDHOLM FRANK F (Ruth) (Lindholm Bros Market) and (Lindholm's Diner) r10 Sheldon pl**
**LINDHOLM MARTIN O (Lindholm Bros Market) and (Lindholm's Diner) r10 Sheldon pl**
**LINDHOLM'S DINER (Martin O, Frank F and Alex Lindholm) 2 N Main see p 369**
Linehan Mary Mrs r29 E Washington
" —see Lanahan
Linker Rell H (Evelyn) adv asst US Forest Service h20 E Washington
Linley Eva S wid Albert r131 Bellevue av
**LINOLEUM OUTLET OF VERMONT James A Moran Jr prop 12½ Elm see p 357**
Liptak Mary Mrs cook Howe's Coffee Shop res Proctor
Liston—see Lyston
Little Oreen J (Thelma P) warehouseman SCOCo h92 Center
Littlefield Chauncey M (Isadora) tel opr Rut RR h213 Lincoln av
Littler Charles H (Sadie M) milk peddler George F Schryer h14 Clinton av
" Lawrence G (Clara B) jeweler 72 Wales h 167 N Main
Livak Andrew (Annabel W) farmhand Michael Livak h Prospect Hill RD1
" George farm hand Michael Livak r do
" Michael (Helen) farmer h Prospect Hill RD1
Livingston Bert W (Ella) jan Park St Sch h37 Park
Livingstone Mary h11 Church
Lizzi Peter (Mary M) (Pico Produce Co) h112 Franklin
Ljungh—see Young
Ljunquist Gustave h139 Baxter
Lloyd Geraldine W wid Reginald emp Francis M McLaughlin h150 Woodstock av

HUGH DUFFY COAL CO. 190 West St.
See page 358

Lloyd Jessie E Mrs waitress Berwick Old Tavern h2½ Seabury
" John C emp Novak Printing Co r2½Seabury
" Richard retired h65 Wales
" Richard W (Catherine M) clk Sam Frank Inc h23 Kendall av
" Robert emp A&P Tea Co r150 Woodstock av
" Walter emp Congdon Lumber Cor 278 S Main PO RD1 N Clarendon
" William H (Bessie) custodian Masonic Temple h Cold River rd PO RD1 N Clarendon
Lobdell Esther E wid Laurence J h88 Library av
Lofquist I Hilver (Ruth E) mach VMCo Proctor and (The Viking) h197 N Main
" Ruth E (Mrs I Hilver) (The Viking) h197 N Main
Loftus Anthony J r City Farm
Logan Walter B (Dorothy) printer Rut Herald h17 Park
Loizelle P Alfred (Phoebe A) emp HSCo h35 Summer
Lojko Wanda E reporter Rut Herald h20 Mansfield pl
Lombardi Angie Mrs emp Dick's Dress Co r79 Plain
" Louis r79 Plain
" Veronica clk M H Fishman Co r79 Plain
Londey—see Longley
Lonergan Charles B (Ethel M) auto mech r90 Mahoney av
" Thomas M (Mary) retired h90 Mahoney av
Longley Arthur L (Ora A) retired h95 Crescent
" Harold D (Reita L) pressman Rut Daily Herald h149 N Main
Looby Donald F tel opr Rut RR r80 Brown
" Harold R (Gladys) tel opr Rut RR h80 Brown
" June emp Howe's Coffee Shop r80 Brown
**LOOKER CHARLES C (Hazel) prop Looker's Diner res Fair Haven**
" George H (Charlotte M) prop State Cut Rate h164 Grove
**LOOKER'S DINER Charles C Looker prop 174 S Main see p 367**
Lopez Bessie Mrs dressmkr 16 Church h do
" George lab r16 Church
Lord Edward J (Anna) emp Lord's Ser Sta h235 S Main
" Jennie M r63 Chestnut av
" Marion W wid Harold T waitress h39 Grant av
" Russell E (Edith) grocer 165 S Main h148 S Main
Lord's Service Station Harold J Lord prop 224 S Main
Lorette Donald emp Bradley Motors r82 Grove
" George D (Gertrude E) emp RFCCo h34 Curtis av
" Gertrude E (Mrs George D) asst sec Rut Paint & Glass Co h34 Curtis av
" Julia wid Charles F h52 West
" Louise wid Frank A r113 Robbins
" Mary A nurse 52 West r do
Loretto Home Sister Mary Gabriel matron Sister Mary Dorothy assistant 59 Meadow
Lorman Frederick F (Irene M) slsm Wilson Clothing Co h75 North
Lormon Agnes E wid Henry A h154 Pearl
" Benedict (Dorothy) cont wkr h154 Pearl
" Loretta sten Cahee's Furniture Store r154 Pearl
Lorton David (Isabelle F) special agt NY Life Ins Co h43 Kendall av
Loseby Charles H Jr (Florence) elec welder PWCo h73 E Washington
" Mary Ellen clk Penny's r73 E Washington
" Mattie wid Charles H r71 E Washington
" Robert P (Hilda) painter h71 E Washington
Loso John C (Lena) emp Cahee's Furniture Store h47 Cleveland av
" Leo R (Alpha) foreman VMCo Proctor r83 Baxter
Louise Beauty Shoppe Mrs Louise Richmond prop 117 Church
**LOURAS AMALIA wid Nicholas C prop Louras Smoke Shop h62 Church**
" Antoinette N r62 Church
**LOURAS DESPINA N mgr Louras Smoke Shop r62 Church**
" Gus emp Sam Frank Inc r62 Church
" Nicholas N strdent r62 Church
**LOURAS PETER (Madeline) clk Louras Smoke Shop r39 Evergreen av**
**LOURAS SMOKE SHOP Wrs Amalia Louras prop 142 West see p 395**
Loveday James A retired r100 River
" Thomas J (Hattie) boiler insp Rut RR h15 James
**LOVELAND HOLLIS I (Louisa B) supt Evergreen Cemetery, agt D&HRR (C Rutland and West Rutland) and alderman h465 West**
" Hollis I Jr (Ethel B) h51 Williams
" Madeline L wid Frank N h51 Chestnut av
" Marjorie J emp KMfgCo r465 West
" Mary J wid Orson H h116 Park av
" O Chadwick truck driver Modern Linen Co r116 Park av
**LOVELAND VERNON J (Marion E) lawyer 45 Merchants row (6) h Clement rd see p 378**
Lovell Angeline B bkpr Smith Lumber Co h12 Elm
" Ellen wid Cecil h22 West (C2)
" G Ralph mgr Bardwell Grill r12 Elm
Lovell's Food Shop Cecil M Lovell prop 45 Madison
Lovenbury Joseph D Rev Curate Sacred Heart of Mary Church r13 Nichols
Lovett Bernie E (Izoa) retired h90 Jackson av
" John W (Dorothy) emp Rut RR h118 East



NATIONAL LIFE INSURANCE COMPANY HOME OFFICE MONTPELIER VERMONT MUTUAL—ESTABLISHED 1850
Complete Family Protection Ages O-65
R. W. Griffith
Leonard W. Byrne
Mead Bldg.
Rutland Tel. 1000

" June E retired r90 Jackson av
" Richard D fireman RFD Sta 1 r181 Adams
" Stephen (Joan) adjuster Commerial Corp h49 S Main
" Thelma L r181 Adams
" William E (Edith) supt Rut RR h118 East
" William F student r118 East
Low George H (Alice D) music supv Public Schools h2 East
**LOYAL ORDER OF MOOSE rooms 78 Center**
**LOYAL ORDER OF MOOSE Rutland Lodge Inc No 1122 governor Raymond N Burns sec Clarence J O'Connor (Proctor) treas Joseph E Trudeau Meets 1st and 3rd Fri 8:15 p m 78 Center see p 335**
Loyzelle Alphonse H (Anna) retired h100 River
" Charles B emp Manchester r90 Gibson av
" Charles E emp State highway dept r Thomas E Loyzelle
" Clarence W (L Anna) car insp Rut RR h114 Robbins
" E Francis emp Merritt H Pratt r90 Gibson av
" Earl S emp Rut RR r90 Gibson av
" Edward J (Anna M) retired h90 Gibson av
" Frank A (Helen M) h114 Library av
" George J (Nora M) emp city h31 Church
" George J (Virginia U) emp city h35 Summer
" J Donald emp J C Penney Co r90 Gibson av
" Joseph F actor r114 Forest
" Josephine emp Foley Laundry r141 State
" L Anna (Mrs Clarence W) cook 85 State h114 Robbins
" Louis W (Anna V) mgr meat dept Costa's Grocery h144 Forest
" Marion clk CVPSCorp r144 Forest
" Paul B clk Boston Mkt r90 Gibson av
" Roy E student r114 Robbins
" Thomas E (Clarissa E) mach Rut RR h Woodstock av RD1
" —see Loizelle
Lozan William emp Singer Sewing Machine Co res Burlington
Lozinski Helen A wid Stephen J sten Vt State Emp Service r121 Harrington av
Lubinski Edward A (Ruth E) emp Pete's Mkt h57 Summer
Lubinsky Peter (Laura) grocer 24 Terrill h do
Lucas Harry J (Alma) fireman Rut RR h31 Madison
" Michael (Ellen F) asst inst USA Organized Reserve Corps h48 Strongs av
" Thomas P (Mary) gen trucking 33 Stratton rd h do
Luckachina Nicholas (Carolyn A) lineman NET&TCo h114 Robbins
Lulek Joseph (Ruth S) emp HSCo h104 Franklin
Lull Orlo C(Julia A)carrier PO h16 Roberts av
Lumberman's Mutual Casualty Co Donald S MacInnis branch office mgr Gryphon Bldg (421)
Lumbra Alma R clk r55 Edgerton
" Amasa A (Pauline M) emp VMCo r118 State
**LUMBRA GEORGE J pres Champlain Valley Fruit Co Inc res Burlington**
" Harvey F (Lillian E) slsm C Valley Fruit Co Inc h55 Edgerton
" Ruth B tchr Boston Mass r118 State
**LUMBRA THOMAS G exec v-pres Champlain Valley Fruit Co Inc res Burlington**
Lundberg Frederick A (Signe A) retired h63 Evergreen av
" Marion S nurse 63 Evergreen av r do
Lundell Elmer H (Marie W) emp HSCo h170 N Main
" Marie W (Mrs Elmer H) mgr Millinery Mfg Co h170 N Main
Lundrigan William F (Patricia A) slsm American News Co h73 Pine (3)
Lunt Francis B (Ada L) slsm Nat Biscuit Co h5 Curits av
Lussier James C (Helen T) applicator Allied Home Remodeling Co h30 Elm
" Joseph (Anne E) applicator Allied Home Remodeling Co h Mendon Town Line rd RD1
Luther Helen Mrs emp Dick's Dress Co h98 East
" Howard C taxi dr James Foster r98 East
Lyman Alice K (Mrs Horace) printer Wilson's Sport Equipment Co 36 Center h15 Royce
" Arthur E (Eva M) emp Spfld h31 East
" Beverly M r10 Chaplin av
" Chester L (Margaret) emp Rut RR h10 Chaplin av
" Edna M(Mrs Joseph A)nurse h43 Grant av
" George USA r31 East
" Grace M wid Daniel S h10 Chaplin av
" Horace A (Alice) gas sta foreman CVSP Corp h15 Royce
" Joseph A (Edna M) floor covering Economy Furniture Store h43 Grant av
Lynch Francis P (Phoebe) letter carrier h52 Cherry
" Frederick P retired h202 Mussey
" Irene V sten Rut RR res N Clarendon
" John F (Mary) painting 21 Kendall av h do
" Katherine wid William r21 Park
" Margaret E r52 Cherry
" Mary (Mrs John F) clk CVPSCorp h21 Kendall av
" Nora P wid John J h100 East
" Phoebe M sten W E Grace Co r52 Cherry
" Thomas M fireman RFD Sta 2 r202 Mussey
**LYNE HORACE J (Anne B) auditor Central Vermont Public Service Corp h111 Church**
Lynn Charles A student r39 Cramton av
**LYNNE'S SHOES Francis J Chioffi prop 41 Merchants row**
**LYNNE'S THE INTIMATE SHOP Benjamin J Kraft prop M Irene Nugent mgr millinery shoes etc 41 Merchants row see p 332**

**Union Furniture Co.** 73 Merchants Row Phone 1524
*Tops in Quality.. Bottoms in Price*
Vermont's Leading Furniture Store

Lyon Edna G Mrs emp 4 Washington h do
**LYON HERBERT W (Dorothy V) clerk Adams & Noe Incorporated h36 Cottage**
" Mary C emp Berwick Hotel r do
Lyons Harry J (Mary E) lab h211 Pearl
" John J (Virginia) emp Rut Grocery h16 Nichols
" Mary C emp Berwick Hotel r do
" Julia C r35 Madison
" Mary T h35 Madison
" Perry E lab r211 Pearl
" Philip H (Frances) pres Rutland Grocery Co h48 Roberts av
" Virginia dental asst Bradford C Godfrey r186 Main
" Walter P student r48 Roberts av
**LYSTON CELESTINE A (Burnham Insurance Agency) r100 Franklin**
" Edward F h71 Forest
" Ella C h100 Franklin
" Francis R retired r100 Franklin
" Geraldine M tchr Meldon School r71 Forest
" Margaret K clk Charles Sterns & Co r100 Franklin

MA'S ROOT BEER Lloyd P Riberdy prop 44 Jefferson
Mabury Edgar C retired h72 Plain
Mac's DeLuxe Diner Charles M Andrews prop 96 West
Macaluso Arthur A (Gertrude A) emp David A Langlois & Sons Inc Pittsford h Post rd ext RD1
Maccabee Earl P (Bernice S) prop Maccabee Whl Distributors h143 Adams
" Wholesale Distributors Earl P Maccabee prop heating and air conditioning 143 Adams
MacCarthy—see McCarthy also McCarty
MacCarty Denton M (Helena A) retired h35 Burnham av
" Marston groundsman CVPSCorp r31 Baxter
**MACAULEY ALBERT W (Mary) pres Jamac Corporation prop Prouse's Restaurant prop Terminal Restaurant prop Prouse's Pavilion Restaurant pres Clarendon Springs Hotel Corp and prop Depot Restaurant h72 Library av**
MacDonald Howard F (Louise) parts mgr Seward Sales & Service h35 Lincoln av
" J Malcolm (Janet W) osteopathic physician 3 S Main (R) h74 Edgerton
" Wilford F (Sylvia L) asst supt PWCo h181 Grove
" —see McDonald
MacDowell Lorena S wid John T h16 Church
Mace Maria M wid U Vincent h65 C N Main
MacFarlane John F (Helene M) concessionaire Carroll's Cut Rate h17 Crescent
" John R clk Rut RR h78 Brown
Macfarlane William R (Mary E) emp American Fork & Hoe r80 River
MacFarren Gordon W (Gladys) auto mech Bradley Motors h29 West
MacGowan Rollen J sewing mach mech h Pittsford rd rte 7 PO Pittsford RD1
MacGregor George B (Cornelia) scales insp D&HCo h37 Burnham av
MacGuire Lena M wid Jas R h39 Jackson av
" —see McGuire
Maciag Gladys emp Rut Hosp r do
Macierello Pasquale emp Rut RR h58 River
MacInnis Donald S (Marion H) branch claim mgr Kemper Ins Co branch office mgr Lumbermens Mut Casualty Co and American Motorists Ins Co h Mendon Town line rd RD2
MacIvor William E steward Moose Rooms r37 Kendall av
" —see McIvor
Mack Frank A (Mona J H) painting 111 Park av h do
" Frank A Jr student r111 Park av
" Ione W Mrs h6 Edson (6)
" James F (Margaret) adjuster 56½ Merchants row (421) res Mendon
" Jean wid Albert W r110 Park av
" Minnie Mrs emp Long Trail Lodge r45 Hazel
" Minnie D Mrs cook Boves Grill r15 N Main
MacKenzie Miriam bkpr Sun Electric Corp h50 West
" —see McKenzie
Mackerney Mary E cashier 56½ Merchants row (312A and 312B) res W Rut
Macklin John E retired h14 Clover
" John J asst chef Bardwell Hotel r14 Clover
MacLaren Frank emp HSCo h37 D Woodstock av
MacLauchlin Norman D (Vera R) dist mgr John Hancock Life Ins Co h2 Billings av
MacLean Helen L hskpr 103 Granger r do
Macomber Howard M (Martha D) clk PO h Woodstock av RD1
Macuin Daniel r29 E Washington
Madsen Victor (Marion) slsm h107 Park av
Magner James N student r52 Prospect
" Patricia lab tech Rutland Hosp r52 Prospect
" Therese X-Ray tech Rut Hosp r52 Prospect
**MAGNER THOMAS H (Florence E) dist mgr Metropolitan Life Insurance Co h52 Prospect** **see p 375**
Magro Alfred V (Lucille) emp HSCo h112 Granger
" Angeline A emp Com Credit Corp r55 Union
" Anthony (Barbara) emp Bove Distributors h53 Union
" Donald A student r55 Union
" Emily T emp Dick's Dress Co r55 Union
" Josephine emp Milady's Beauty Shoppe r112 Granger
" Mariano (Anna) emp VMCo h55 Union
" Mary C student r112 Granger
" Samuel J (Mary) USN r9 South



**Murphy Office Equipment Co.** Shaw—Walker— Furniture
9 EVELYN ST. PHONE 2788 Desks — Chairs —Systems

" Vincenzo (Anna) emp C&PRR h112 Granger
Maher Beatrice L emp Dick Dress Co r2 Clover
" Joseph A carp r2 Clover
Maherne—see Mulhearn also Mulhern
Mahler Barbara clk Rut Hosp r33 Woodstock av
Mahoney John B (Doris) dr Ry Exp Agency h84 River
" John M student r84 River
" Thomas D emp Depot Restaurant r80 River
Mailhiot Catherine B (Mrs Francis C) cashier First Nat Stores h103 Forest
" Eleanor (Mrs Joseph R) nurse Rut Hosp h32 Elm
" Francis C (Catherine B) carp h103 Forest
" Frances R opr NET&TCo r11 Elm
" Francis E (Nellie S) caretaker Fifteen Cent Parking Area h11 Elm
" James J (Mary Elizabeth) h7 Elm
" John F (Cora) lab r7 Elm
" Joseph R (Eleanor) elec h32 Elm
" William E (Bernice) carp h31 Elm
Main St Motel The Inc 39 N Main pres Mrs Anna Lou Reedy treas James J Reedy
Mainolfi Alfred J (Hilda) baker 316 West h307 West
" Bakery James J Mainolfi prop 316 West
" Carmina wid Frank grocer 316 West h do
" Donato J (Carmen N) slsm h61 Meadow
" Frank emp VMCo h23 Cottage
" James (Thelma) carp h31 Elm
" James J (Frances) prop Mainolfi Bakery r316 West
" Lily C r316 West
" Mario J (Mary J) emp 316 West h318 do
" Mary C clk Rut Herald r316 West
" Sarah (Mrs Frank) emp NET&TCo h23 Cottage
" Thelma (Mrs James) emp Dick's Dress Co h31 Elm
Maissonnette Henry (Dolores) metal wkr r13 Lincoln av
Majka Walter M (Mary) emp HSCo h202 S Main
Malcarne Guido tchr mech drawing RHS res Wallingford
Maleck Victoria wid Michl J h Loretto Home
Malgren—see Malngren
Malinowske Carol (Helen) lab h312 West
Mallette Bertha clk S S Kresge Co res Poultney
Malmgren Charles H elev opr Service Bldg h19 Royce
" Florence L r19 Royce
" Harold L (Vivian) foreman HSCo h16 Easterly av
" Vivian (Mrs Harold L) emp The Novak Printing Co h16 Easterly av
" Walter T (Ellen) commercial asst CVPS Corp r19 Royce
Malone Margaret E hskpr 66 S Main r do
Maloney Rita (Mrs Thomas J) bkpr Rutland Printing Co h17 Clover
" Thomas J (Rita) emp Rut Printing Co h17 Clover
" —see Maloney
Manco Sunny Service Station prop Clinton Thompson 234 Columbian av
Mandigo Delia J wid Richard T rooms 16 Royce h do
" Laura (Mrs John) clk AR&Sons res W Rutland
Manfreda Aquina P nurse Brooklyn NY r107 Franklin
" Elizabeth emp AR&Sons h107 Franklin
" Lucy F bkpr Rut Herald r107 Franklin
Manfredi Aldo M (Meveret N) doorman Grand Theatre r92 Maple
" Carlo R (Mary) h431 West
" Gaetano (Cecilia) emp VMCo h433 West
" Gino h433 West
" Meveret N (Mrs Aldo M) cashier J J Newberry Co r92 Maple
Mangan Barbara J (Mrs John) sten Killington Nat Bank h9 Royce
" Bernard A (Phyllis) fireman Rut RR h49 Edgerton
" Bernard J (Jennie) eng Rut RR h44 Engrem av
" Donald T r44 Engrem av
" Eileen emp Tampax Inc r3 S Main (4)
" Florence G Mrs h3 S Main (U)
**MANGAN HAROLD P fireman RFD and v-commander American Legion Rutland Post No 31 r3 S Main (A)**
" Jane F clk E G McClallen & Co r85 S Main
" John C (Barbara) slsm Glens Falls h 18 Kendall av
" Margaret A r199 Mussey
" Mary clk Anthony's Store r44 Engrem av
" Mary wid John E h199 Mussey
" Mary K emp NET&TCo r225 State
" Mary L wid Augustine J h85 S Main
" Patricia (Mrs Patrick H) emp Tide Water Oil Co h19½ Elm
" Patrick H (Patricia L) fireman RFD h 19½ Elm
" Richard A student r85 S Main
" Robert J (Madeline) mech Tire Auto Service r20 N Main
" Rose T emp Spfld r199 Mussey
" Thomas E emp William Harris r44 Engrem av
" Thomas F (Helen D) ins and real estate 72 East h do
" William R (Marion E) linotype opr Rut Herald r225 State
Mager Arthur (Shirley) prop Rutland Radio Center h131 Grove
Mangieri Nicholas W (Mafalda) emp HSCo h27 Howe
Manley Donald M chief clk Canney-Plue Inc r147 Adams
**MANLEY HOWARD H (Isabelle C) v-pres-gen mgr Combination Dry Goods Co and Esteemed Loyal Knight Benevolent Protective order of Elks h147 Adams**
" Joan student r147 Adams

**F. B. HOWARD CO., Inc. - *Jewelers***
MULTI-FACET DIAMONDS
PHONE 919 Keep-Sake Diamonds 7 CENTER ST.

Manley Walter G (Ruth M) emp Rut RR h128 River
" William H sec Combination Dry Goods Co r147 Adams
Manney Cyril elec CVPSCorp r117 Church
" Cyril M (Grace) lumberman h Mendon Town Line rd RD2
" Cyril W (Laura) emp CVPSCorp h Gleason rd
" Frank H lumberman r Mendon Town Line rd RD2
" Laura Y (Mrs Cyril Jr) bkpr Norcross Eldridge Inc h Gleason rd
Manning Ada wid Edward h86 Baxter
" Claude N (Hazel W) emp Vt State Highway Dept h23 Kingsley av
**MANNING H A CO directory and map publishers house numbering contractors 277 State Schenectady NY 104 Hanover Boston Mass and 33 Lyman Springfield Mass see p 404**
" Hazel W (Claude N) clk of corp The Vt Assn for the Crippled Inc h23 Kingsley av
" Mary A Mrs emp J C Penney Co h91 East
" Roy A (Louise) treas Manning Mfg Co h100 Park av
Manns George H (Doris) meat cutter First Nat Stores res Clarendon
Manzell Alfred (Frances) slsm h16 Evelyn (11)
Maranville Frank B (Bernardine) machinist Rut RR h27 Meadow
" J Burt retired r59 West
" James P emp Rut Hosp r59 West
" Joseph J (Maude B) emp CVPSCorp h14 Terrill
Marble City Bakery Placide Duval prop 57 West
" Savings Bank Building 45 Merchants row
**MARBLE SAVINGS BANK THE pres Earl S Wright v-pres Raymond C Taft, sec-treas Roy D Watkins, asst treas Elbridge J Savage, asst sec-asst treas Ethel J Williams 45 Merchants row c West see p 7**
**MARCEAU JOSEPH E (Irene) purchasing agt Rutland Railroad Co h17 Elm**
" R Emma teller Rut Co Nat Bank r126 Library av
Marcell's Motor Express Butler L Ward mgr 153-155 Porter pl
Marchand Mary emp AR&Sons r14 Roberts av
Marckese Jennie L Mrs r56 Union
Marconi Albert C (Alice J) mgr gen stores HS Co h31D N Main (D)
Marcy Edward (Vera) emp RFCCo h21 Marble av
" Vera (Mrs Edward) emp RutHosp h21 Marble av
Marfuggi Anthony P (Mary L) emp Wirthmore Feed Co h121 Spruce
Margiotti Angeline Mrs emp Dick's Dress Co r79 Plain
Margo Josephine hairdresser r112 Granger
" Mary clk Paul's Inc r112 Granger
" Samuel (Mary) USN h93 South
Marila Jasmin sten r150 Woodstock av
Marino Natale (Santa Marie) (California Fruit Market) h451 West
" Santa Marie (Mrs Natale) (California Fruit Market) h451 West
Marinucci Frances M bkpr Economy Dept Store r93 Plain
" James (Theresa) emp RutRR h109 Plain
" Mary D emp Economy Dept Store r109 Plain
Mark Lina K wid Earle D h29 Madison
Maroney Alice F wid Patrick F h21 Cramton av
" James J emp RutRR r21 Cramton av
" John P (Margaret) emp RutRR h41 Howe
" Margaret (Mrs John P) bkpr Rut Auto Supply h41 Howe
" Thomas F (Teresa) emp Rut RR Shops h149 S Main
" William H emp Evergreen Co r21 Cramton av
Marotti Andrew (Angeline) emp HSCo h43 Forest
" Angie student r43 Forest
" Antoinette emp Dick's Dress Co r73 Traverse pl
" Archangelo R barber Modern Barber Shop r43 Forest
" Carmel emp Schdy NY r43 Forest
" Catherine A nurse Staten Island NY r43 Forest
" Flora (Mrs Ralph E) emp Paul's Inc r66 East
" John J (Lisle) prop Johnny's Cleaners W Rut and tailor 48 Kingsley av h do
" Joseph (Alice) emp Tuttle Stationery Co h66 East
" Louis (Philomena) emp HSCo h73 Traverse pl
" Mary A dental asst Dr Edward B Jenney r43 Forest
" Mary J hairdresser Bertha's Beauty Shoppe r73 Traverse pl
" Ralph E (Flora) h66 East
" Richard student r73 Traverse pl
" Virginia student nurse RutHosp r do
Marro Almond (Blanche) emp Holmer Iron Co h3 Stratton rd
" Charles J (Helen F) referee in bankruptcy and lawyer 45 Merchants row (1) h31 N Main (C)
" Dominic (Clara) emp HSCo h304 West
" Francis (Esther) emp Perry B Bove Est h264 West
" George A (Germaine E) emp 245 West h111 Forest
" James C (Margaret H) treas Fair Grounds Diner and real estate broker 31 N Main (E) h do
" John (Yolanda) emp Nicola Marro r266 West
" Josephine student r304 West
" Margaret H (Mrs James) nurse 31 N Main (E) h do
" Myrtle wid Frank cook Horan's Cafe h89 Franklin



**We are as Near to You as Your Telephone**
**Call 548 - Rutland Lumber Co.** Pine St. cor. Forest

" Nicola grocer 266 West h do
" Sarafene beautician r304 West
Marsh Beulah V Mrs h234 S Main
" Chester N (Helen C) fireman RutRR h6 Nelson pl
" Lester A carp r108 Gibson av
" Rhoda wid George R h108 Gibson av
**MARSH THEODORE F (Belle B) mgr Cartmell's Sales and Service h87 Temple**
Marshall Ardain C (Minnie C) overseer of the poor h116 Lincoln av
" Bertan W Jr retired r10 N Main
" Everett L (Ernestine) state trooper h80 Cleveland av
" George G physician Gryphon Bldg (207-208) h86 N Main
" Maude Mrs h17½ Cottage
" Robert C (Mildred C) slsm W C Landon Co h141 Lincoln av
" Robert W (Marguerite) ry mail clk h194 Pearl
Martel Frederick A emp RutRR r100 River
" Grace B wid Louis h16 Elm
" J Harold (Irene) bartender Jack's Restaurant Inc h16 Elm
Martell Edward P (Dorothy) emp RutRR h111 Maple
" William L (Lillian) barber h131 Strongs av
Martelle Cora r Loretto Home
Martin Albert W (Lois) ins agt h22 E Washington
" Alice R (Mrs Charles) bkpr John L Cootey res Proctor
" Beverly J student r202 D S Main
" Burns E law clk Bove Billado & Dick res Wallingford
" Darrell E h60 Church
" Earl W auto mech Cuttingsville r Edward E Stanley
" Ellen A wid Wm H h13 Evergreen av
" Eunice H clk Economy Store r241 Coolidge
" George R veterinarian 76 S Main r do
" Harvey T (Mildred S) drug slsm Upjohn Co h117 East
" Harvey T Jr student r117 East
" Joseph H bartender Eagles Club r13 Evergreen av
" Josie E (Mrs Lewis F Jr) stitcher Rut Lingerie Co Inc h202 D S Main
" Lewis F Jr (Josie E) brakeman Rut RR h202D S Main
" Norman J (Wanda E) emp Rut RR h73 Watkins av
" Raymond L (Lillian) garage 241 Coolidge av h do
" Robert E (Barbara) emp Modern Linen r202D S Main
" Robert S student r117 East
" Ross B (Rita D) deliveryman Rut News h85 Vernon
" Ruby B Mrs emp Foley's Launderers-Dry Cleaners r51 Chestnut av
" Torrence (Louise M) emp RFCCo h78½ Strongs av
" William A (Beaulah M) meter tester CV PSCorp h42 Edgerton
Mary's Lunch Mrs Mary A Dimick prop 2 Edson
Mascarini Ronald H prop Plasticrafters of Vermont and slsm r166 N Main
**MASIN AUGUST C pres State Exterminators Inc and v-pres United Chemical Co Inc h22 West (C)**
Mason Alexander C (Cassie B) pres-treas Vermont Accident Ins Co h143 Grove
" Charles P (Beverly G) v-pres Vermont Accident Ins Co and v-pres Rutland City Board of Underwriters h2 Merrick
" Clark H (Mildred M) ins adj 141 West and ins agt H H Kinsman Inc h26 N Main
" Clifford B (Dorothea E) emp Danby h67 Pine
" Eugene C (Lois P) mgr trainee MW&Co h15 Lincoln av
" George F (Marie Norma) driver The Texas Co h109 South
" Mildred B tchr Meldon Sch h26 N Main
" William H emp HSCo r109 South
**MASONIC ASSOCIATIONS see Classified Business Directory see p 339**
**MASONIC TEMPLE 51 Washington see p 339**
Massachusetts Protective Association The Royal W White gen agt Gryphon bldg (312A and 312B)
Masse Louis P elec Economy Dept Store r86 Library av
Massie B Wayne (Ruth C) emp MW&Co h121 State
Massy Mary L r29 E Washington
Mateer Charles B (Ivy B) retired h18½ Crescent
Matt Bernice (Mrs Philip E) emp Rut Cleaners & Dyers h Clement rd
" Isaiah J (Rose) retired h112 Woodstock av
" Philip E (Bernice) emp RJrC h Clement rd
**MATTHEWS ANDREW C (Dorothy S) special agent Northwestern Mutual Life Ins Co (Milwaukee Wis) h111 Grove see p 370**
" Anna I wid Roy r11 Mansfield pl
" Grace V wid George A h110 Wales
" Lawrence W agt New England Mutual Life Ins Co h192 Lincoln av
" William Ronald student r192 Lincoln av
Mattison Elizabeth receptionist Rut Hosp r5 Spellman ter
" Grace M Mrs h5 Spellman ter
**MATTISON H HALL (Jean) news editor Rutland Herald h126 Oak**
" Julia B wid Harry A acct The Rutland Herald h44 Williams
" Patricia M emp NET&TCo r5 Spellman ter
" Robert H (Elizabeth S) retired h49 N Main
Mattson Nina clk 146 West h20 Pine
Mauer Frank F (Margaret) retired h28 Woodstock av
Maughan Anna R r E Proctor rd C Rutland
" Eleanor T tchr r E Proctor rd C Rutland

**BARTER'S MUSIC STORE** 46 CENTER ST. Tel. 1886

PIANOS, RADIO INSTRUMENTS, RECORDS, MUSIC See page 393

Maughan Katherine E h E Proctor rd C Rutland
Maxey's General Store Samuel Fineberg supt 150 West
Maxham Carl S (Hilda) carp cont 254 S Main h do
Maxwell Ellen A wid John M asst city clk r29 N Main
" Margaret L r40 Burnham av
" Mary E clk city treas office r29 N Main
May Anna Mrs r Loretto Home
Mayer Agnes (Mrs Bruno C) cashier Grand Theatre h5 Cramton
" Benjamin F (Alice C) oil dealer 12 Cramton av h do
" Bruno C (Agnes C) emp BMCo h5 Cramton av
" Joseph retired r379 West
" Leo A emp Rut RR r95 State
Mayfair The Hertzell Pasackow prop Pauline Billacto Dugan mgr millinery 140 West
**MAYFAIR BEAUTY SALON Anna D Blicharz prop 38½ Merchants row see p 318**
Mayhew Clara wid George E h26 Madison
" Edna M typist CVPSCorp r26 Madison
" Matilda E r26 Madison
" Patricia L emp Tide Water Oil Co r26 Madison
" Stewart W emp Rutland Auto Service r123 Park av
Maynard Harry E (Gertrude L) emp HSCo h14 Woodstock av
" Randall R (Mary E) plumber Adams & Noe h27 Kendall av
Mayo Albert (Dora) retired h47 Pine
" Bertha A wid Louis h204 Lincoln av
" Earl R student r47 Pine
" Harold E (Viola M) emp Rut RR h21 Killington av
" Lawrence W (Lena) emp Rut RR h47 Pine
" Marion D emp Dick's Dress Co r47 Pine
" Robert D (Joyce V) moulder HSCo h243 Church
" Romeo L emp Rut RR r47 Pine
Mazan John P student r120 State
" Lawrence W (Henrietta) h120 State
" Stanley L emp PWCo r120 State
" Walter L student r120 State
Mazzariello Carmen h16 Meadow
" James V (Fern) bus Brandon h22 Meadow
" Pasquale (Josephine) emp HSCo h22 Meadow
" Thomas J (Regina M) prop Star Barber Shop h16 Meadow
McAuley Hilton S (Charlotte M) prop Mac's Auto Service r24 Highland av
McBride Catherine M r96 S Main
" Gertrude E sten RFCCo r96 S Main
" J Agnes clk Rut RR h96 S Main
" William P L (Mollie M) pathologist Rut Hosp h Mendon Town line rd RD2
McCabe Susan A clk Centre Gift Shop res W Rutland
McCammon Grace L wid Robert r9 West
" Robert L (Lena B) retired r9 West
McCarthy Ann clk F W Woolworth Co r203 Mussey
" Anna M emp Metzger Bros Inc h90 Brown
" Arthur S (Mary A) eng Rut RR h203 Mussey
" Daniel F (Irene) emp Rut RR h105 East
" Daniel J clk First Nat Stores r105 East
" Emma G dressmkr 116 Franklin h do
" Estella L r116 Franklin
" J Albert (Gertrude) emp Boston Mass h22 Jackson av
" James H r17 Cottage
" Marston (Mary) emp CVPSCorp h31 Baxter
" Mary A r116 Franklin
" Mary I r203 Mussey
" Mary K wid Florence A clk Chas Sterns & Co h50 West
" Patricia student r22 Jackson av
" Priscilla M bkpr H P Hood & Sons r22 Jackson av
" Sarah E r90 Brown
McCarty Hazel nurse Rut Hospital r25 Burnham av
McCavet Cecelia F r16 Killington av
" Joseph F h16 Killington av
" Mary V r16 Killington av
McClallen Charles E (Winifred G) pharmacist E G McClallen & Co h22 Easterly av
**MC CLALLEN E G & CO Edward G McClallen prop druggist 62 Merchants row see under name**

**E. G. McClallen & Co.**

Established 1860

**PRESCRIPTION DRUG STORE**

Whitman Candies
McKesson Remedies
Kodaks
Nurses Register

Phones 228-229

62 Merchants Row RUTLAND, VT.



24 HOUR **Ambulance** SERVICE

**SPENCER FUNERAL HOME**
C. W. SPENCER & SONS, INC.
Established 1894 RUTLAND, VT.

TEL. **88-W** Day or Night

**MC CLALLEN EDWARD G (Mary) prop E G McClallen & Co h42 Morse pl**
" Edward G Jr (Elizabeth H) lawyer 62½ Merchants row h12 Birchwood av
McCloskey Carroll W r93 Crescent
" Clara Mrs emp Bardwell Hotel r20 Mansfield pl
McClure Charles (Frances) retired h47 S Main
" Charles A (Hilda) emp Rut RR h31½ School
" Charlotte E wid Marvin A r2 E Washington
" Elmer G (Marie J) slsm Rut Daily Herald h124 Crescent
" Eunice r47 S Main
" Lillian M (Mrs Robert N) phone opr NET &TCo r80 Dorr dr
" Marie (Mrs Samuel) emp NET&TCo h124 Crescent
" Marie J (Mrs Elmer J) opr NET&TCo r124 Crescent
" Robert N (Lillian M) r8 Dorr dr
" Samuel (Marie) emp Rutland Herald h124 Crescent
McColgan William trainee WSYB r45 Pleasant
McConnell Robert C (Grace) emp HSCo h110 Library av
McCormack Alice E (Mrs Edward B) clk A&P Co h27 Cottage
" Anne C (Mrs Martin T) opr NET&TCo h Kendall av
" Edward B (Alice E) emp PWCo h27 Cottage
" Martin T (Anne C) sheet metal wkr Lyman A Russell Corp h15 Kendall av
" Mary A wid Charles h92 Granger
McCormick Donald F (Bernice M) sub carrier PO h23 Royce
" Gilbert P retired r23 Royce
" M Irene clk Evergreen Cemetery res West Rutland
" Mary C sten Comm Public Wks r102 Forest
" —see McCormack
McCready Rachel A wid William retired r5 Hillcrest rd
McCroskey Robert W (Millicent S) mech h11½ N Main
McCue Beatrice emp Mass h86 Killington av
" D J Memorial Co (Dennis J and Gerald McCue) rear 149 Granger
" Dennis J (Rose) (D J McCue Memorial Co) h54 S Main
" Donald J (Mary C) slsm John P Squire Co h20 Olmstead pl
" Gerald B (Loretta B) (D J McCue Memorial Co) h165 Woodstock av
" Gerald R student r165 Woodstock av
" Leo E (Agnes D) prop East St Grocery h113 East
" —see McHugh
McCullough Bertha E (Mrs William R) emp Tampax Inc h E Proctor rd C Rutland
" George C (Louella) emp Modern Linen Co h Stratton rd
" H Stanley (Reta) emp Barker's Garage h182 Baxter
" Harold C emp VMCo r George C McCullough
" Iona M r164 Baxter
" James O emp HSCo r12 Royce
" James W student r164 Baxter
" John J (Ruth E) blacksmith Rut RR h164 Baxter
" Perley (Addie) emp Earle & Merry h111 Gibson av
" Walter (Vivian) emp L A Russell Corp h107 Gibson av
" William R (Bertha E) emp VMCo h E Proctor rd C Rutland
McDermott Ellen C wid James W r4 Spellman ter
" J Gilbert (Angeline M) emp HSCo h259 Chase av
McDevitt Anna A tchr Meldon School r135 Baxter
" Anna J wid James h135 Baxter
" Bros (Matthew E and Francis E McDevitt) meats and groceries 131 Baxter
" Charles F night mail porter Rut RR r E Proctor rd C Rut
" Doreen E student nurse NY r70 E Washington
" Francis E (Teresa) (McDevitt Bros) h125 Oak
" Gerald G (Barbara) emp John L Cootey h50 Baxter
" John B (Cecelia) grocer 134 Maple h do
" Mary H clk McDevitt Bros r135 Baxter
" Mary R clk Rut RR r47 North
" Matthew E (Margaret A) (McDevitt Bros) h137 Baxter
" Rita A (Mrs Thomas B) clk Charles Sterns & Co h71 Grove
" Stuart J (Ruth) agt Metropolitan Life Ins Co h70 E Washington
" Thomas B (Rita A) draftsman VMCo Proctor h71 Grove
McDonald Edith H wid Dennis P h41 Crescent
" Mary A wid Stephen h105 Forest
" Patrick J (Louise S) undertaker 125 Grove h94 Church
" Robert J (Cecilia S) meter reader CVPS Corp h60 Pine
" Stephen W emp Wash D C r105 Forest
" William B (Carmen) chief clk Tide Water Associated Oil Co h105 Forest
" William R clk 70 Strongs av r41 Crescent
" —see MacDonald
McDonough Bernard A (Rita) patrolman RPD r13 Engrem av
" Irene K clk RFCCo h40 Engrem av
" John W clk PO r56 Killington av
" Margaret E clk Chas Sterns & Co h140 S Main
" Margaret J wid Michael P h13 Engrem av
" Patrick F (Mary A) emp Rut RR h56 Killington av

SMITH PAINT and WALLPAPER CO. 80 West St.
IMPERIAL WASHABLE PAPERS—MASURY PAINTS AND VARNISHES Tel. 805

**MC DONOUGH PATRICK F J (Helen) supt of mails Post Office h31 Killington av**
" Sarah A retired r140 S Main
McDowell Frank V (Mabel) retired h53 Terrill
McElroy Agnes M nurse Vt Tuberculosis Assn res Wallingford
McFarren Donald stock clk F W Woolworth Co r29 West
" Gordon W (Gladys) emp Badlem Motors h29 West
" Harold C (Edna M) elec welder PWCo h99 Wales
**MC FARREN JAMES (Jessie) h78 River**
" Marjorie clk F W Woolworth Co r29 West
" Mary A wid James T h80 River
" —see MacFarren
**MC GARRITY JOHN E New England agent Rutland Railroad res Boston Mass**
" Martin J retired h127 Robbins
" Walter J r127 Robbins
McGarry Edward G r24 West
" Ella C wid Thomas F h24 West
" Emma L wid John P h22 James
" Frederick J student r54 Ives av
" John student r48A Prospect
" John J student r54 Ives av
" Mary J wid John r15 Killington av
" Paul R (Geraldine) emp PO h10 Woodstock av
" Raymond J r22 James
" Richard J emp NYCity r54 Ives av
" Thomas F (Cecilia H) physician 48A Prospect h do
" Thomas M student r48A Prospect
**MC GARRY WILLIAM J (Ellen D) pres-treas-gen mgr Kinsman & Mills Inc h54 Ives av**
McGee James E truck driver Gleason Transp Co r141 Library av
" Robert T (Elizabeth L) emp Spfld Mass h141 Library av
McGinley Alice E emp HSCo h13 Clover
" John A (Genevieve) foreman John A Russell Corp h26 Church
McGinness—see McGuiness
McGuinnis Annie E r39 Cleveland av
" Charles E (Ruth L) clk A&P Tea Co h Post rd ext RD1
" Charles J (Doris) fireman RFD h47 Grant av (4)
" Emma wid Charles D r5 Meadow la
" Francis E (Naomi T) slsm Allied Home Remodeling Co h Stratton rd
" James M (Mary) meat cutter P Bove & Son h39 Cleveland av
" James M Jr r39 Cleveland av
" Jean E opr NET&TCo r90 River
" Richard M emp VFW r39 Cleveland av
" William H (Ellen) retired h90 River
" —see McGuinness
McGrath Frances G wid Edward emp AR& Sons h37 Baxter
" Julia hskpr 140 S Main r do
" Margaret A switchboard opr PWCo r37 Baxter
McGregor—see MacGregor
McGuire Catherine A h113 Forest
" Earl C (Anne M) adj 172nd Inf Vt Nat Guard h19 Kendall av
" Earl R (Eleanor) mgr Prudential Ins Co h24 S Main (1)
" Harry J (Mabel E) emp HSCo h113 Forest
" Mary E bkpr Mintzer Bros r113 Forest
" —see Maguire
McGuirk Arthur R slsm r53 Prospect
" Henry C retired h89 East
McHugh Bernard H (Anna B) retired h47 E Washington
" T Burke actor Theatre Guild NYCity r47 E Washington
" —see McCue
McIntosh Don C (Beatrice) clk Wilson's Sport Equipment Co h212 S Main
McIntyre Ann C (Mrs Edward) cashier Economy Store h42 E Washington
" Block 25-29 Center
**MC INTYRE CECIL E v-pres The Rutland County National Bank res Danby**
" Edward A (Ann C) clk A&PTea Co h42 E Washington
" Josephine E Mrs emp Looker's Diner h188 Church
" Katherine L r18 Washington
" Lucian H retired h60 N Main (sum res)
" Mary E wid James W h207 State
McIvor—see MacIvor
McKay Cora E wid Thomas W h35 Kendall av
" Elizabeth W wid James r49 Kingsley av
" Mary Catherine student r35 Kendall av
McKearin Bernard R emp CVPSCorp r118 Library av
" Francis J Jr (Leona J) emp Reilly's Garage h113 Gibson av
**MC KEE DOROTHY B MRS mgr Howe's Coffee Shop r48 Pleasant**
McKeighan Theodore E (Florence E) carp Guy E Thayer h2 Dorr dr
McKenzie Corliss USMC r Church c Field av
**MC KENZIE GEORGE (Beth C) contractor Church c Field av h do see p 350**
" George Jr r Church c Field av
McKeogh Ada E h56 Cleveland av
" Mary E State Regent CDA and field sec Vt Catholic Charities h54 Morse pl
McKerley Helen B (Mrs Lewis F) sec to supt Rut Pub Sch h86 Crescent
" Joan P student r86 Crescent
" Lewis F (Helen B) bd of comm dept distributive educ RHS h86 Crescent
McKinley Mary clk F W Woolworth res Pittsford
McKirryher Agnes M wid Delford M h105 Park av
" Bradford B (Anita) carrier PO r8 Fremont av
" Donald (Florence) emp Eddy Ice Co h18 Gay
" Ernest H (Lola H) farmer h E Pittsford rd RD1
" Harland D (Rita C) projectionist Paramount Theatre r62 Chestnut av



NATIONAL LIFE INSURANCE COMPANY HOME OFFICE MONTPELIER VERMONT PURELY MUTUAL—ESTABLISHED 1850
Business Life Insurance Plans Write or Call
R. W. Griffith
Leonard W. Byrne
Mead Bldg.
Rutland Tel. 1000

" Irving L (Louise) pntr h trailer 8 Freeman av
" Lawrence J (Muriel) ice 52 Allen h do
" Myrtle L r Ernest H Kirryher
" Rita B nurse Rut Hosp r105 Park av
" Sadie wid Wesley A r5 Porter
" Sadie M wid Leland r Ronald Bishop
McLauchlan Norman D (Vera R) mgr John Hancock Mutual Life Ins Co h7 Temple
McLaughlin Ann nurse Rut Hosp r129 South
" Anna C clk Tuttle Law Print r15 Clover
" Block 15 Evelyn
" Claire F phone opr NET&TCo r103 East
" Elizabeth A h439 West
" Ernest R (Palma) emp VMCo h152 River
**MC LAUGHLIN FRANCIS M (Claire) plumbing and heating contractor 9 Evelyn h79 Harrison av see back cover**
**MC LAUGHLIN GERALD E (Helen) managing editor The Rutland Herald and comm Rutland Municipal Airport h1 Howard av**
" Helen (Mrs Gerald E) reporter Rutland Herald h1 Howard av
" Helen C wid Michael H h35 Hazel
" Helen E r15 Clover
" Henry J (Nora) foreman city water dept h103 East
" Henry S Jr student r103 East
" Howard J (Gertrude N) fireman Rut RR h57 Pierpoint av
" James F grocer 70 Strongs av r17 Hopkins
" James T student r103 East
" James T city foreman h15 Clover
" John P (Grace) jan St Peters Sch h129 South
" John R supt Tampax Inc res Wallingford
" Joseph L (Janice L) emp HSCo h5 Chaplin av
" Kathleen clk USA Recruiting Office r103 East
" Katherine S wid Laurence emp PO h31 Royce
" Margaret wid Thomas h17 Hopkins
" Marjorie A student r35 Hazel
" Mary E nurse Rut Hosp r129 South
" Michael (Claire) plumber r79 Harrison av
" Michael J (Ruth) mach Rut RR h47 Summer
" Michael M core mkr HSCo r86 Woodstock av
" Patrick J retired h72 Lafayette
" Shiela nurse 103 East r do
" Thomas P slsm r17 Hopkins
McLemore Robert L (Betty O) fireman Rut RR h60½ Chestnut av
McLeod Hugh S Jr (Natalie S) com trav h6 Court
McMahon Bernard P mech Howard's Garage r51 Park
" Bertha M Mrs prop Bertha's Beauty Shoppe h22 Roberts av
" Charles E emp Albany r50 Cleveland av
" Clarence W (Pauline M) mach HSCo h143 State
" Dominic L (Eva) mach HSCo r107 Plain
" Edith M waitress r140 Church
" Florence J emp Albany r60 Cleveland av
" Genevieve E r60 Cleveland av
" George P prop Northeastern Home Improvement Co and siding applicator 140 Church r do
" Gladys (Mrs William) misc h51 Park
" Jeanne E r107 Plain
" John H (Mary H) ry mail clk h34½ Summer
" Mary E clk Olney's Children's Shop res Hydeville
" Pauline M (Mrs Clarence W) stitcher Rut Lingerie Co Inc h143 State
" Richard foreman HSCo res N Clarendon
" Robert C clk HSCo r140 Church
" Thomas J (Anna) mach HSCo h140 Church
" William C (Gladys) mach HSCo h51 Park
McMaster Charles R (Emily) auto accessories and gasoline 105 State h40 Crescent
" George J retired r40 Crescent
McMillan Hamilton A (Dorothy M) emp VMCo h103 S Main
McNally Sarah wid John r85 S Main
McNamara Joseph A district atty res Burlington
" Shirley clk Economy Dept Store r77 N Main
" William C (Alta L) gen cont 35 Summer r do
McNaughton Lena E emp Modern Linen r49 Howe
" Mary wid Benjamin h49 Howe
" William H (Hilda K) lab h25½ Center
McNeil Barbara J clk CVPSCorp r96 Gibson av
" George J (Amoretta) emp VMCo h96 Gibson av
" Howard J (Jeannette) emp HSCo h24 Cramton av
" James F (Jane B) clk Varsity Clothes Shop h120 State
" Jane B (Mrs James F) sec Abatiell Radigan & Delliveneri h120 State
McNolty Joshua W (Ethel) emp HSCo h63 Pine
" John W (Ethel) emp HSCo h63 Pine
" Leonard F emp HSCo r70 Grove
McNulty Robert F (Shirley J) emp S S Kresge Co h38 Howe
" Shirley J (Mrs Robert F) clk MW&Co h38 Howe
McPhee Frederick C (Arvelina) emp Rut Lumber Co h24 Stratton rd
" Hugh (Edith) emp PWCo h91 Stratton
" Mary (Mrs Thomas J) emp Prouse's Restaurant h46 Allen
" Perley R (Theresa J) truck driver Champlain Valley Fruit Co r42 Meadow
" Thomas J (Mary) emp Marcel's Motor Express h46 Allen
**MC WHORTER ELIZABETH asst State editor Rutland Herald r37 Woodstock av**

**Central Lumber Co.** U. S. G. Sheetrock-Rock Lath Ivory No. 92 Pine New Home Plans
127 Strongs Av., Next to Howe Scale Co. Phone 3053

Mead Building John A M Hinsman mgr 98 Merchants row
" Charles J (Mary) retired h3 Marble av
" Community House 86 Center
" George C painter h163 Grove
" House and Window Cleaning Co John H Mead prop 24 High
" John H (Mary A) prop Mead House and Window Cleaning Co h24 High
Meador Lena wid Percival r159 Granger
Meadow Brook Roller Skating Alvah B Billings prop 150 S Main
Mecier Bernard C (Bella L) emp Central Lumber Co h47 Pleasant
" Dolph L (Mary E) h52 Water
" Mary E wid Delphus O r47 Pleasant
Medlin Audrey M office clk Canney-Plue Inc r81 South
" Donald D USN r81 South
" Louise (Mrs William J) emp KMfgCo r100 South
" William J (Louise) credit mgr Abel's r100 South
" William M (Loretta) barber 79 South h81 do
Meehan Alice S student nurse RutHosp r116 S Main
" Helen wid John J h116 S Main
" N Francis student r116 S Main
Meglarie Jerry Jr emp North End Auto Sales r31 Howe
Mehl Jacob C (Lena) chef h92 Crescent
Mehuron Cecil P (Dorothy) mgr Wirthmore Feed Co h46 Jackson av
Mekkelson Hansine wid Michael r32 Merchants row
Melody Radio Shop Gordon W Spaulding prop 143 State
Meldon Jennie E wid Patrick M h14 S Main
Meleady John P emp Vt State Women's Reformatory res West Rutland
Melen Bernard clk Rut RR r3 Avenue A
" Carni H (Beatrice C) monumental work 15 Melrose av h do
" David R student r163 Church
" Edward V (E Irene) mech Melen's Garage h128 Geno av
" Godfrey G (Helen) moulder PWCo h3 Avenue A
" Hugo W (Marie R) monumental letterer 163 Church h do
" Nellie M wid Oscar h63 Crescent
" Oscar L Jr (Elizabeth) mech John L Cootey h29 Royce
" Oscar V retired r155 Woodstock av
" Robert emp Rutland Bowling Center r 40½ Cottage
**MELEN VALDEMAR G (Myrle N) (Van G Melen) and automobile repairing 131 Woodstock av h155 do**
**MELEN VAN G (Valdemar G Melen) automobile repairing, Baer wheel and axle alignment etc 131 Woodstock av see p 314**
" Walter r40½ Cottage
" Walter W (Agnes) clk Rut RR h40½ Cottage
Mellow Alice wid Frank M h74 N Main
" Barbara senior service repr NET&TCo r65 Crescent
" Bertha H wid Frank E h65 Crescent
" Edith I chief opr NET&TCo Bennington r65 Crescent
Menard Alfred J (Bertha) mason tender h15 Terrill
" Arthur J (Ida) ry postal clk h51 Bellevue av
Menduni Amelia r38 Meadow
" Armando L (Marie G) carp h232 State
" Elena C emp A R & Sons r232 State
" Lorena C (Mrs Nicholas A) clk Economy Dept Store h232 State
" Nicholas A (Lorena C) carp h232 State
" Nicholas A emp NY City r38 Meadow
" Pellegrino (Bessie) emp HSCo h38 Meadow
Merchand George J (Mellie) h14 Engrem av
" Joseph E (Philippa B) emp VMCo h23 Temple
" Philippa B (Mrs Joseph E) phone opr NE T&TCo h134 Temple
" —see Marchand
Merchant Henry J (Dora) claim investigator Rut RR res West Rutland
" Jean P presser r62 East
" —see Marchand
**MERCHANTS ROW GARAGE Aime A Ferland prop garage rear 17 Merchants row see p 313**
Mercier—see Mecier
Mercure Irene cashier Looker's Diner h29 North
" Sophie D wid Arsene prac nurse 107½ Lincoln av h do
Mero Charles A (June) emp Langlois & Sons Pittsford h167 N Main
Merriam Frank (Helen M) retired h124 State
" Ruby Mrs emp Dick's Dress Co r259 Church
Merrill Barbara clk S S Kresge Co res West Rutland
" Bernard E (Eva) fuel oil dealer h375 West
" D Wayne (Janet B) watch mkr F B Howard Co Inc r53 Elm
" Elizabeth M bkpr Killington Nat Bank r 14 Feldon pl
" Ernest L (Mary) emp Buick Sales & Ser h137 Oak
" L Idelle r33 N Main
" Lorraine W Mrs clk Cinderella Sweets res North Clarendon
" Rachel cook Fairgrounds Diner r41 Washington
Merritt Alan C student r8 Sargent av
" Edward S (Ora) painter 8 Sargent av h do
" Harold M emp G H Grimm Co h20 Terrill
" Howard W (Arlene) painter h12 Sargent av
" Pauline H Mrs r20 Terrill av
" Stanley R student r8 Sargent av
**MERRY F CHARLES (Alice R) sec-treas Earle & Merry Inc h12 Kingsley av**



**MERUSI ALDO (Pauline W) state editor and photographer The Rutland Herald h41 Bellevue av**
Messer Raymond J (Ruth M) prin Park St Sch h100 Curtis av
Meszaros Dezso service mgr Stowell Corporation r75 Crescent
" Thelma H Mrs clk MW&Co h146 Maple
Metcalf Emma E payroll clk Economy Dept Store r389 West
" William G emp W C Landon & Co h389 West
**METROPOLITAN LIFE INSURANCE CO Thomas H Magner dist mgr asst managers Emmett L Fagan and Richard R Terenzini Service Bldg 128 Merchants row (405-411) see p 371**
Metzger Antique Shop Charles A Metzger prop 58 Wales
" Block 60 Center
**METZGER BROS INC mfrs awnings tents and flags shades etc 60 Center c Wales pres Charles A Metzger treas-Fritz Metzger sec Robert M Higgins see p 361**
**METZGER CHARLES A (Florence G) pres Metzger Bros Inc and prop Metzger Antique Shop h90 Center**
" Charles F r58 Wales
**METZGER FRITZ R (Edna C) treas Metzger Bros Inc r90 Center**
" William E (Dora J) awnings and curtains 33 Elm h do
Meyer Harvey student r124 Pearl
" Sol (Henriette) mgr Puritan Clothing Stores h124 Pearl
Michaud Joseph gas sta attend cor Wales and West r12 Royce
Mickey Mouse Diner Olin J Ryan prop 30 Evelyn
Midway Service Station Anthony S Zygo prop West C Rutland
Miello Angeline M emp Staten Island NY r75 Traverse pl
" Frank (Josephine) lab Rut RR h75 Traverse pl
Miglis Frances (Mrs George D) emp A M Kidder & Co h97 West C Rutland
" Frank (Mary) emp VMCo h99 West C Rutland
" Frank Jr (Geraldine D) emp Congdon Lumber Co h53 Elm
" George D (Frances) clk Tuttle Law Print h97 West C Rutland
" John US Army r49 West C Rutland
" Mary P clk Fanny Farmer Candy r99 West C Rutland
" William M emp 80 Woodstock av r99 West C Rutland
Miglorie Antonio student r31 Howe
**MIGLORIE FRANK G (Dorothea G) (North End Auto Sales) h234 N Church**
" Gennero (Bernadine) carp h31 Howe
" Jerry r31 Howe
**MIGLORIE JOSEPH F (Barbara H) (North End Auto Sales) h236 N Church**
" Louis (Rita) r31 Howe
" Pasquale emp Bove Distributors r31 Howe
Mike's Lunch Michael P Phillips prop 71 Wales
**MILADY'S BEAUTY SHOPPE Clement J Abatiell prop 44 Center see p 318**
Miles Carmie (Helena) emp Rutland Artesian Well Co h10 Noyes
" Clarence emp First Nat Stores r32½ Summer
" Cloys C (Nellie) emp Rut RR h116 Post
" Dorothy F private sec John A M Hinsman r82 Crescent
" Dwight (Madeline) emp Rut RR h E Proctor rd C Rutland
" Erving R (Margaret R) clk Berwick Hotel h14 Chaplin av
" Fred M r8 Wales
" Georgianna Mrs r10 Noyes av
" James R lab h29 Elm
" Margaret R (Mrs Erving R) bkpr Barter's Music Store h14 Chaplin av
" Mary Ann wid Thomas J h8 Wales
" Mary U Mrs hskpr 116 Post r do
" Orin emp Evergreen Cemetery C Rut h 238 S Main
" Raymond C (Mary E) emp HSCo h17½ Cottage
Mill Village Chapel pastor supplied Sunday School 9:30 a m Mill Village
Miller Arnold F (Catherine E) emp RFCCo h17 Terrill
" Bros Inc glove mfrs 34 Madison pres Edward C Miller treas Richard W Miller
" Clarence F (Hazel N) mgr mail order dept Norcross Eldridge Co h6 Court
" Charles (Ruth) painter h202 S Main
**MILLER DAVID S (Eleanor) (Charles Sterns & Co) h44 Morse pl**
" Edward C (Harriet) pres Miller Bros Inc h7 Kendall av
" Ethel wid Edward S supvr Vt State Women's Reformatory r61 S Main
" Francis S emp VMCo r1 Evergreen av
" Frank S emp VMCo h1 Evergreen av
" Frederick R tchr Meldon Sch r21 Woodstock av
" Gale M (Stella) painter h113 Library av
" Gladys r9 S Main
" Hazel N Mrs tchr Longfellow Sch r6 Court
**MILLER ISAAC (Charles Sterns & Co) v-pres Killington Mfg Co and v-pres Rutlanp Community Chest h24 North**
" Jeanne M dom r202 S Main
" John W night chef Fairgrounds Diner r Morris Inn
" John W student r9 Court sq
" Pearl waitress Hotel Berwick r9 S Main
" Pearl L r9 S Main
" Richard W (Gertrude C) treas Miller Bros Inc h9½ Mansfield pl
" Robert M (Auvergene) serviceman Firestone Stores res West Rutland
" Ruth (Mrs Charles) emp Paul's Inc h202 S Main
" Thelma I emp Mrs Bush's Home Bakery r1 Evergreen av
" William M moulder's hlpr Pittsford h Meadow way off Post rd RD1
Millett Helen wid Russell C h385 West
" Rose Marie emp HSCo r385 West
Millinery Mfg Co Mrs Marie W Lundell mgr retail store 39 Merchants row
Mills Anna stitcher Rut Lingerie Co Inc res W Rutland
" Carmie H (Helena C) artesian well driller h10 Noyes av

*TRANSPORTATION . . in and around Rutland . . . at its best*

**RUTLAND BUS CO.**

**MILLS MARY W wid Walter B v-pres Kinsman & Mills Inc h48 Crescent**
" Richard C (Ida M) driver slsm Seward's Dairy h238 Mussey
Minard David H meter reader CVPSCorp res W Rut
" Ethel M Mrs nurse 133 Holly h do
" Gerald L (Florence N) truck driver Grand Union Co h12 Stratton rd
" Lee E (Eva E) emp HSCo h9 Clover
" Myron D (Gertrude) mach h117 Crescent
Miner Burrill H (Ebba E) h45½ Madison
" Carrie M wid Levi F h70 Library av
" Charlotte M clk SR&Co r38 Nichols
" Geraldine M nurse 42 S Main r do
" Helen A r70 Library av
**MINER KEN STUDIO R Kenneth Miner prop photographer etc 28 Center see p 394**
" Melina wid Louis A h38 Nicholas
**MINER R KENNETH (Eleanor L) prop Ken Miner studio h Ripley rd**
" Richard E (Dorothy L) painter h130 Curtis av
" Walter P (Ruby E) clk Rut RR h42 S Main
Minette Olive E tailoress NY Clothing Co r35 Elm
Minner Mae Mrs r City Farm
Mingue Frank H (Edith) emp HSCo h200 Columbian av
" Pauline dom r44 Woodstock av
Mintzer Block 60 Strongs av
" Bros (Walter and Warner Gartner) builders' supplies 60 Strongs av
" Harry (Ethel) prop Rutland Waste & Metal Co h11 Woodstock av
" Joan student r11 Woodstock av
" Lillian wid Jacob B r24 Pine
" Lillian r16 Evelyn (3)
" Maurice student r11 Woodstock av
" Mildred wid Joseph S h66 N Main
" Sara R clk Economy Store h16 Evelyn (3)
Mirti Mary J wid Angeline emp A R & Sons h10 Meadow
" Salvatore B (Carrie) (Bardwell Hotel Barber Shop) res West Rutland
Mitchell Carrie Mrs emp Cartmell's Sales & Service h107 Park av
" Francis T orderly Rut Hosp r126 State
" Howard F (Mary E) maintenance man Paramount Theater h126 State
" James H (Elfie F) pres Rutland Artesian Well Co h21 Lafayette
" John (Marjorie M) emp PWCo h19 Wales
" Mattie L h56 S Main
**MITCHELL ROBERT W (Virginia W) pres Herald Association Inc h58 Temple**
" Thelma emp Hotel Berwick r107 Park av
Mitiguy E Leslie (Alyce) asst prof R Jr C r25 North
Mizger Nassry (Nancy) pastor Seventh Day Adventist h151 Woodstock av
Mock Stephen D (Antoinette M) US Army h 55½ Summer
Modern Barber Shop Joseph R Fucci prop 34 Strong av
" Cleaners & Tailors Charles J Moscatello prop 5 Strong av
" Linen & Laundry Service Inc Irving Levenson mgr 101 Cleveland av
Modica Frank (Anna) emp HSCo h64 Cherry
Moher Mary J tchr Park St School h157 Granger
Molenaor David W carp r64 Elm
" Grace A wid Clifford D nurse Rut Hosp h64 Elm
Molin Pauline C (Mrs William B) clk Rut RR h52 Watkins av
" William B (Pauline) delivery man Rut Distributors h52 Watkins av
Moloney John F (Dorothy B) acct r44 Kingsley av
" —see Maloney
Monahan Clara M (Mrs Raymond E) clk 64 Merchant Row h80 Crescent
" Esther wid Edward R h89 Harrison av
" Raymond E (Clara M) asst postmaster Proctor h80 Crescent
" Robert emp HSCo r89 Harrison av
" Thomas G (Mary K) emp PWCo h73 Traverse pl
" Thomas G Jr USN r73 Traverse pl
" Thomas J emp PWCo r22 West (D)
**MONARCH LIFE INSURANCE CO Edward F Osgood gen agt Service Bldg (301-303) see p 372**
Mondella Dominic J (Rita L) slsm Foleys h 22 Burnham av
" John apprentice wkr HSCo r116 South
" Joseph A (Catherine A) emp W H Cranton Insulation Co h49 Forest
" Louis (Mae) USA h33 Pine
" Mae (Mrs Louis) emp Dick's Dress Co h 33 Pine
" Marie nurse r116 South
" Pasquale blacksmith Rut RR h116 South
Monette Constance R nurse 52 Terrill r do
" Horace M (Marie) groceries 10 Terrill h27 do
" Mary L wid Joseph H h52 Terrill
" N Donald r52 Terrill
" Olive seamstress New York Clothing Co r35 Elm
Monk Samuel L (Maxine J) used cars and garage 440 West h Campbell rd
Monroe F Virgil (Ada M) foreman Miller Bros h177 Woodstock av
" Marion r1 Aiken pl
" Otto S (Orella L) mach PWCo h39 Jackson av
Montgomery Harold D (Pearl) emp Modern Linen h85 Park av
" Wally P emp VMCo r184 Lincoln av



**Diamond Match Co. TEL. 548**
**See Rutland Lumber Co. Pine St. cor. Forest**

Montgomery Ward & Co Kenneth A White mgr dept store 26-28 Merchants row
Monville Arthur H (Emma M) emp Rut RR h252 West
Moody William retired h Consentino Apts (9)
Moon Annie wid Frank r29 Killington av
Mooney Celia Mrs r Loretta Home
" Charles A (Elizabeth G) mech PWCo h25 Royce
" John G student r25 Royce
" Nellie wid James r68 Harrington av
" Raymond R (Mary) sgt RPD r77 Forest
" Richard student r25 Royce
Moorby Mae Mrs h146 Maple
Moore Barbara M sec J W Moore r63 Edgerton
" Catherine M (Mrs Lewis) clk Rut Herald r131 Lincoln av
" Charles R (Edna J) stone carver VMCo Proctor h1 Hopkins
" Claude G emp Otter Valley Lumber Co r267 Lincoln av
" Donald A (Tina) slsm Potato chips h125 Park av
" Donald C (Joyce H) trucking 149 Pearl h do
" Dorothy G sten HSCo r25 Hopkins
" Earl W taxi service Rut RR Sta h74 Crescent
" Elton E emp 13 N Main h73 North
" Gerald E spare foreman RFD r147 Pearl
" Grace A wid Edgar B emp W C Landon & Co h25 Hopkins
" Isabelle M emp NY City r1 Hopkins
**MOORE JAY J (Rugo D) milking machines and coolers 52 Washington h47 Kingsley av see p 346**
**MOORE JOSEPH W (Grace E) dealer and operator in pulpwood 9 Noyes av PO Box 544 h63 Edgerton see p 387**
" Katherine (Mrs Lewis H) emp Rut Herald h131 Lincoln av
" Lewis N (Katherine) h131 Lincoln av
" Lillian G wid Harry D h147 Pearl
" Mildred clk Gen Ice Cream Corp r147 Pearl
" Nathaniel R pres Otter Valley Lumber Co h267 Lincoln av
" Norman (Patricia) emp HSCo h76 Cleveland av
" Reita H r73 North
" Robert F (Beth R) design eng PWCo h125 Bellevue av
" Rose E wid Herbert C h70 Wood av
" Walter M (Anita C) tchr MSGCo h99 South
**MOOSE LOYAL ORDER OF RUTLAND LODGE NO 1122 78 Center see p 355**
Moran James A (Harriet) retired h68 Woodstock av
**MORAN JAMES A (Shirley C)prop Linoleum Outlet of Vermont h12½ Elm**
" Katherine M tchr RHS r68 Woodstock av
" Sarah Mrs clk W H Cranton Co h45 Pleasant
Moreau Nellie E wid William J r113 Church
" Paul L (Shirley A) emp MWCo h144 Library
" William J Jr (Doris) plumbing and heating contractor 45 Lincoln av h do
Morehouse Fred A retired h20 N Main
Morgan Arthur J (Ella M) emp W C Landon & Co h E Proctor rd C Rutland
" Bernard R (Mary M) steward Elks Club h64 Williams
" Carl H lab h74 Wales
" Caroline (Richard) USA r152 West
" Edwin A (Rutland Drive-In Theatre) res 10 Meadow Ludlow
" Edward B (Doris) adjuster General Adjustment Bureau Inc res Wallingford
" Elizabeth E wid Mathew h62 Chestnut av
" Ella M (Mrs Arthur J) nurse h E Proctor rd Rutland
" Helen emp RutHosp r33 Lincoln av
" Howard H (Virginia) h11 Killington
" James L emp Buster's Garage r110 Library av
" Robert J (Rita) emp Rut RR h41 East
" William D stock mgr 47 Woodstock av r 53 Edgerton
" William I (Glenna) emp Rut RR h53 Edgerton
Morganson John M (Mary N) millwright h66 Wood av
Moriarty Anna M bkpr Lefrancois & Chamberland Inc r14 Evergreen av
" Catherine G emp Kendrick & Brown Co r132 Strongs av
" Charles R lab HSCo r14 Evergreen av
" Cora J wid Max h132 Strongs av
" Edward J emp Looker's Diner r59 West
" Edward W plumber 14 Evergreen av h do
" Stella F r14 Evergreen av
Moroney Anna L clk Economy Dept Store r 10 Camton av
" Charles J emp Calvary Cemetery r10 Cramton av
" George M (M Genevieve) emp Vt State Motor Vehicle Dept h3 Royce
" Irene E remedial tchr R Schools r10 Cramton av
" M Genevieve (Mrs George M) bkpr Rut Hosp h3 Royce
" Mary A r10 Cramton av
Morrello Gene barber Joe's Barber Shop r127 Granger
**MORRILL ARTHUR EDWIN (Helen I) associate with Aldous Funeral Home h52 North**
" L Mabel Mrs tchr RHS h113 Church
Morrillo Mario emp GI Cleaners r127 Granger
Morris Agnes C h111 S Main
" Alec emp Raymond D Barker r127 Woodstock av
" Charlotte D checker Rutland Cleaners & Dyers r134 Woodstock av
" Eileen A (Mrs John F) nurse h104 South
" Eva O wid Cassius F h136 Strongs av
" Harry F emp HSCo r111 S Main
" Henry D optician with Stuart J Pingree res Pittsford

**BARTER'S MUSIC STORE** 46 CENTER ST. Tel. 1886

PIANOS, RADIO INSTRUMENTS, RECORDS, MUSIC See page 393

Morris Inn The Gladys M Perham mgr prop 59 West
" Irene wid John H h143 Washington
" John F (Eileen A) student h104 South
" Margaret P wid Thomas h55 Pleasant
" Mary A clk Fanny Farmer Candy Shops r17 Engrem av
" Mary P r55 Pleasant
" Rowena S Mrs r4 Thrall av
" Russell mech Stowell Corp res Clarendon Springs
" Shirley T emp NET&TCo r14 E Washington
" William E (Katherine) retired h17 Engrem av
" Wilma K emp HSCo r17 Engrem av
" Winifred E wid Bernard J h6 Sheldon pl
Morrison Austin B (Ruth E) lighting eng CVPSCorp h157 State
" Eleanor C clk Rut RR h119 Library av
" Irene Mrs h49½ Howe
" John book binder Tuttle Pub Co r45 Washington
" Mabel r135 Church
" Margaret M wid Fred r110 Bellevue av
" Sadie B r119 Library av
Morrissette Leo E mgr A Schulte Cigar Store h35A Woodstock av
Morron Clyde M (Myrtle) emp HSCo h103 Gibson av
" Lyle B (Laurene) plumber h54 Church
Morse Alan E (Florence E) mgr Abel's Tydol Service Station h37 Kendall av
" Burton R (Eleanor J) counterman Lefrancois & Chamberland h23 Temple
" C John (Marietta) foreman Babbitt Motors h70 Lincoln av
" Charles S (E Alice) agt Met Life Ins Co h78 Crescent
" Charlotte B office mgr Stowell Corporation res N Clarendon
" Cleo D (Nora) pres-treas Vermont Motor Co res N Clarendon
" Etta P wid Charles E h12 Spellman ter
" Faye Mrs seamstress r22 West (F)
" G Marguerite clk Rut RR h53 E Center
" Glenn S (Ethel) prop Woodcraft h50 Elm
" Henry I (Anne J) carp h Woodstock av RD1
" Howard emp Spfld r22 West (F)
" J Ray (Fannie W) slsm h160 Church
" Josephine P (Mrs Robert G) home service American Red Cross h65 Edgerton
" Mary wid Lyle emp Economy Dept Store r17 Hopkins
" Richard E (Frances E) route supv Ward Baking Co h82 Woodstock av
" Robert G (Josephine P) chief stock keeper CVPSCorp h65 Edgerton
" Robert G Jr lab r65 Edgerton
" Richard L USA r160 Church
Mortenson Charles E r17 Terrill
Morton Alice D wid James O h57 Church
" Edna T Mrs waitress Jack's Restaurant Inc r59 West
" Kenneth O (Katherine) mach 13 Center h143 Baxter
" Leon carp r52 Chestnut av
Moscatello Charles J (M Lorraine) prop Modern Cleaners & Tailors h87 Plain
" James J (Mary) public acct 139 West h87 Plain
Moscatiello Joseph F (Mary) (Pico Produce Co) h48 Union
" Frank J slsm Pico Produce Co r48 Union
Moseley Jack r22 Cottage
Moss Mabel M clk Economy Store r105 Harrington av
Mossey Arthur J (Mary E) jan Christ The King Church h50 Mahoney
" George h9 Terrill
" Mattie A hskpr 99 Allen r do
Mother M Regis superior Mt St Joseph Convent and Mt St Joseph Academy r Mt St Joseph Convent
Mott Arthur H (Irene) emp Grand Furn Co Inc h142 Library av
" Charles J emp Rut RR r17 Cottage
" Ellsworth M (M Gertrude) shipping clk RR h61 Plain
" Gertrude M emp Spfld Mass r61 Plain
" John E emp HSCo r61 Plain
" Percival Joseph F emp Rut RR r17 Cottage
" Richard D USMCorp r61 Plain
" Robert J (Regina) emp Rut RR h45 Pleasant
Moulton Agnes L (Mrs H George) emp Looker's Diner h6 Stratton rd
" Anna I (Mrs Willard G) emp RFCCo h Cold River rd PO RD N Clarendon
" Anna M wid Charles H r7 Clover
" Francis J (Barbara) emp HSCo h30 Allen
" Gertrude Mc Mrs clk RR Co r60 Cleveland
" H George (Agnes) carp h6 Stratton rd
" Leslie L (Lena M) moulder PWCo h Post rd ext RD1
" M Rose wid George A h6 Stratton rd
" May E wid Frank H h18 Nichols
" Raymond F (E Gertrude) clk Rut RR r60 Cleveland av
" Wayne R USN r6 Stratton rd
" Willard George (Anna I) emp RFCCo h Cold River rd PO RD N Clarendon
Mount David B (Edna) mgr Dairymen's League Co-op Assn h51 E Washington
" St Joseph Academy Sister Annunciata prin Convent av
" St Joseph Convent Mother M Regis superior Convent av
Moustakis Calliope T (Mrs Thomas P) sec Thomas Restaurant Inc h10 Nichols
" Thomas P (Calliope T) clk of corp Thomas Restaurant Inc h10 Nichols
**MOWREY FRANK H (Laura A) pres F B Howard Co Inc h28 Madison**
Moy Edward P chef Kong Chow Restaurant h30 Summer
Moyer Julia Mrs emp Brock Hotel h81 Harrison av



24-HOUR **Ambulance** SERVICE | **SPENCER FUNERAL HOME** C. W. SPENCER & SONS, INC. Established 1894 RUTLAND, VT. | TEL. **88-W** Day or Night

Moylan Thomas F (Grace H) slsm Temple Bros h37 Washington
Moynihan John H (Anna T) retired h61 Pleasant
Mudge M Catherine wid Basil G r160 Porter pl
Muguira Augustino C (Hazel) jan Seward's Dairy Inc res E Wallingford
Muhlberg David I (Mary G) slsm h125 Park av
Mulberry Albert T (Hilda C) retired h23 Church
" Alice S Mrs clk Fred C Roberts & Son res N Clarendon
" Helen E clk HSCo r23 Church
Mulcahy Barbara B clk General Motors Acceptance Corp r59 Baxter
" Bernard I (Barbara A) emp State Armory r41 Washington
" James L (Betty) moulder HSCo h13 Evergreen av
" John P (Agnes M) emp PO h17 Jackson av
" Lawrence P student r59 Baxter
" Mary Mrs h59 Baxter
" Michael B (Bridget) emp CVPSCorp h49 Killington av
" Raymond M student r49 Killington av
" Rita r49 Killington av
Mulhern Thomas P (Loretta) yard master Rut RR h15 Birchwood av
Mulholland Moston R (Georgine S) plant pathological insp Bureau of Entomology and Plant Quarantine h105 Park av
Mullaly Edward J hostler Rut RR r15 Pine
" Mary J wid James h15 Pine
" Mary L waitress Mac's Diner r15 Pine
Mullaney Bernard J (Catherine A) plumber Francis M McLaughlin h25½ Elm
" Catherine A (Mrs Bernard J) sten RFCCo h25½ Elm
" Thomas R (Viola M) steward Loyal Order of Moose h78 Center
Mullen Anne A wid William J r48 Morse pl
**MULLEN JOHN J (Helen R) ticket agt Rutland Railroad h48 Morse pl**
" John R (Rose A) h107 Gibson av
" —see Mullin
Muller George C lab r93 Center
Mullin Gertrude I (Mrs Raymond P) clk 26 Merchants row h127 Robbins
" James E (Marjorie) emp RFCCo h105 Gibson av
" Katherine bkpr 15 Wales r39 Jackson av
" Margaret Mrs r Loretto Home
" Marjorie (Mrs James E) emp Looker's Diner h105 Gibson av
" Mary A nurse Randolph r127 Robbins
**MULLIN MARY I treas Rutland Concrete Pipe Co Inc r39 Jackson av**
" Raymond P (Gertrude I) brakeman Rut RR h127 Robbins
" Robert J r127 Robbins
" Robert J painter r4 Emmett av
" —see Mullen
Mullings Daisy C wid Henry r97 Harrington av
Mulqueen Edward F (Margaret A) emp Rut RR h22 West (E)
" Edward J (Abbie G) retired h7 Royce
" George D (Mary G) asst foreman CVPS Corp h128 Convent av
" Harold F emp HSCo r7 Royce
" Winifred C r7 Royce
Mumford Agnes wid Thomas W h129 Holly
" Joseph T K (Louise B) emp Murphy Office Equipment Co h28 High
" Mary C wid J McDonald h65 Engrem av
" Mollie E tchr Watkins St Sch res W Rutland
Munger James S (Agnes G) carp h78 East
" Mary R wid David J r96 Harrington av
" Mildred emp Dick's Dress Co r60 Strongs av
" Wallace sten Rutland Buick Co r78 East
Municipal Court Room 167 State
" Swimming Pool 177 N Main
Munsat Jewelry Co Leo Munsat prop 159 and 161 West
" Leo (Ethel) prop Munsat Jewelry Co h89 Edgerton
" Theodore L student r89 Edgerton
Munson Anna wid Nels h E Proctor rd C Rutland
" Ellen T cashier Prud Ins Co r Nels Munson C Rutland
" Mildred L r Nels Munson E Proctor rd C Rutland
Munukka Arvo J (Lillian F) tr dr John J Welch h S Main PO N Clarendon
" John (Eufrosine) carp h23 Terrill
Murchie Donald R h23 Cottage
" Manon Hodge tchr Lincoln Sch h23 Cottage
Murphy Agnes H wid James h90 Strongs av
" Bernard T (Thelma) emp Layden's Texaco Service Station h233 S Main
**MURPHY DANIEL A (Mildred D) prop Murphy Office Equipment Co h West C Rutland**
" Dennis F (Florence) painter Rut RR h9 High
" Elizabeth M wid Burt T h124 Walnut
" Etta A public sten 128 Merchants row (604) h2 Nickwackett
" Hannah T emp George G Smith r51 E Center
" J Francis (Genevieve B) (Gultima & Murphy Creamery) h56 Jackson av
" Joan L clk Credit Bureau of Rutland Inc r60 Elm
" John C (Virginia) emp Rut RR h21 Mansfield pl
**MURPHY M GRACE office sec Lawrence & O'Brien h38 West**
" Marilyn T student r56 Jackson av
" Mary (Mrs Ray E) phone opr NET&TCo h162 Porter pl
" Mildred D (Mrs Daniel A) postmistress Center Rutland h West C Rutland
" Nellie A r Loretto Home

HUGH DUFFY COAL CO. Automatic Heat with Anthracite
See page 358

**MURPHY OFFICE EQUIPMENT CO Daniel A Murphy prop office supplies and equipment and service 9 Evelyn see top lines**
" Olive A wid Walter T emp Bardwell Hotel h6 Kissane pl
" Philip J (Eva) civil eng Rut RR h51 Pierpoint
" Ray E (Mary) emp Rut Mem Armory h 162 Porter pl
" Sarah J (Mrs William J) nurse REPDiv and 38 West r do
" Thomas J retired r110 Woodstock av
" Thomas J farmer h Pittsford rd Rte 7 RD
" William F (Jean M) clk RFD h42 East
**MURPHY WILLIAM J (Sarah J) local adv mgr The Rutland Herald r38 West**
Murray Alta Mrs hskpr 8½ E Washington r do
" Anna H clk Economy Dept Store r59 William
" Ashley E (Tina J) emp Bob's Restr h37 Killington av
" Bernard E (Elizabeth M) sec-supt Calvary (R C) Cemetery h73 Pine
" Blanche A wid George D pub sten 142 Merchants row r do
" Carmen wid Royal dietitian Lincoln Sch h16 Deer
" Catherine M bkpr Cahee Furn Co r32 Baxter
" David student r73 Pine (4)
" David J (Catharine B) slsm h126 Church
" Donald R USAF r6 Edson (8)
" Francis J Jr student r59 Williams
" Frank J (Anna) foreman RutRR h59 Williams
" H Russell retired h62 Elm
" Harold J (Anna) emp RR Postal Clk Mass h6 Edson (8)
" Harold J (Edna L) bread slsm Goddards Bakery h36 Killington av
" Harold J Jr student r6 Edson (8)
" James (Agnes) golf pro Country Club h Grove c Field av
" Jean student r Grove c Field av
" John C retired h86 State
" Joyce emp Charles E Tuttle Co r Grove c Field av
" L Della h10 Tremont av
" Lyle (Valma) plumber Vt Farm Appliance Store h10 Stratton rd
" Mae sten Ray Beane Inc r Grove c Field
" Mary Ellen student r59 Williams
" Nora L (Mrs Walter) emp school lunch program h21 East
" Paul S (Faith B) slsm S Gumpert Co h11 Temple
" Walter L (Nora) emp Rut RR h21 East
Muscatello Joseph P (E Louise) prop Pip's Barber Shop h80 Stratton rd
" Melina I wid Raffaelo P h41 Pine
Musella Andrew R (Carmella) emp HSCo h 292 West
" Anthony J clk A Schulte Cigar Store r292 West
" Raffaele (Madeline) emp HSCo h292 West
Musetti Bruno R (Dorothy G) prop-Dorothy's Bake Shop h36 Summer
" Daniel E prop Dan's Barber Shop h36 Summer
" Guido student r36 Summer
Mussey Gertrude A clk Charles Sterns & Co h78 Baxter
**MUTUAL BENEFIT HEALTH AND ACCIDENT ASSOCIATION Francis D Bresnahan local mgr 56½ Merchant Row (324-325) see p 373**
Muzzi Lawrence J (Dorothy) mgr Rutland Bowling Center h11½ N Main
Muzzy Bertrand foreman HSCo res Chittendon
My Shoe Shop John Lenoci prop 88 State
Myatt James N (Dora L) retired h121 State
" Medrick N (Leona) special repr Provident Mut Life Ins Co res Ludlow
Myers Alice G Mrs corsetiere 42 S Main r do
" Clinton H emp HSCo r86 Plain
" Daniel D (Shirley) prop Myers Grocery h144 Grove
" Fred h8 Wales
" George L emp HSCo r86 Plain
" Grocery Daniel D Myers prop 131 Grove
" Harold L mach HSCo h86 Plain
" Nelson serviceman CVPSCorp r12 Cottage
" Sol (Evelyn) cattle dealer h9 Howard av
Myette Francis F (Patricia P) pressman Rut Herald h62 Forest
Myhrberg Hilda window trimmer F W Woolworth Co res Hydeville
Myhre Anna J wid Herbert F r11 Clinton av
" Arthur R (Patricia) fireman RFD r131 Killington av
Mylott Barry USN r29 William
" Frank W (Gertrude) tree surgeon h91 Crescent
" Harold B (J Mara) shipping clk Tampax Co h29 Williams
" Helen M emp Terminal Restr r18 Washington
" Mary Mrs emp Eno Pharmacy r14 Royce

**NADEAU JOSEPH A (Katherine J) prop Allied Home Remodeling Co h44 S Main**
Nagin Anthony J (Mary B) mach Alstead NH h27 Crampton av
Nagy Dennis retired h11 Noyes av
" Dennis Jr (Helena M) carp h63 Pine
" Helen S wid Stephen clk Boston Market res North Clarendon
" Helena M (Mrs Dennis Jr) nurse 63 Pine h do
" Irene emp Tampax Inc r84 State
" Mary M hskpr 26 Court r do
" Olga clk Boston Market r11 Noyes av
Nallen Anne E dept head Economy Dept Store r27 Killington av
" Mary E clk Rut Daily Herald r27 Killington av
" Sarah A clk Handy Shop The r27 Killington av



NATIONAL LIFE INSURANCE COMPANY HOME OFFICE MONTPELIER VERMONT MUTUAL ESTABLISHED 1850
Vermont's ONLY Home State Life Insurance Company
R. W. Griffith
Leonard W. Byrne
Mead Bldg.
Rutland Tel. 1000

" Thomas E (Mary L) carp 27 Killington av h do
Napolitano Arthur r65 River
" Lucy emp A R & Sons r65 River
" Rafael (Mary) grocer 65 River h do
" Robert tr dr Perry E Bove Estate r65 River
Nash Martha L wid Fletcher clk MW&Co h 67½ Center
" Oliver L (Bessie L) emp Rut Grocery Co h109 Oak
Nason Anna E wid Clinton H vault attdt Rut Trust Co h72 Plain
" Howard r72 Plain
National Cash Register Co Lionel J Carbonneau sales mgr Carroll T Stone service mgr 65 Center
" Farm Loan Assn (Rutland Group) 51 West sec-treas Francis C Leonard asst sec-asst treas Ellis H Cramton
**NATIONAL LIFE INSURANCE CO OF VERMONT Fred S Brynn state agt Richard W Griffith special agt Mead Bldg (20) see top lines**
" Motors Express Richard H Burgess local mgr 15 Spellman ter
" Surety Corp of New York Burnham Insurance Agency agts 75 Merchants row
**NATIONAL SURVEY THE publishers Vermont Year book maps and advertising folders Chester see p 397**
Nault Patricia J student nurse r H E Johnson RD1
Navin Charles F (Mary B) slsm Quebec Cigar Co h99 Park av
" John emp Hanover NH r West C Rutland
" Louis T emp Novak Printing Co r West C Rutland
**NAVIN WILLIAM E trustee Rutland Railroad West C Rutland**
Navis Ethelwynne S wid Ernest E clk Wolk's Style Shop h66 A Church
Naylon Julia T r165 Granger
" Katherine E r165 Granger
" Mary F h165 Granger
Naylor Clair prof RJC h29 N Main
Neary George W (Mary D) tax acct h106 Church
" Richard R (Helen C) brakeman Rut RR h19 High
Needham George C R retired r18 Pine
" Harold woodsman r13 Killington av
" Lisle r46 Pine
Neighborhood Rooms 45 Merchants row
**NEIL GEORGE W (Gladys W) agt Rutland Railroad Central Rutland res Pittsford**
Nelson Bernard (Rose) emp VMCo h96 Gibson av
" Beverly Mrs r108 Wales
" Edward S clk J C Penney Co res W Rutland
" Emil retired h47 Barrett Hill C Rutland
" George (Alfreda D) USA r47 Barrett Hill CR
**NELSON JOHN A (Alice A) v-pres Patch-Wegner Co Inc h77 Edgerton**
" Marshall R (Margaret H) slsm John J Welch Wholesale Beverages h43 Cleveland av
" Medrick (Donalda) tr dr h Mendon Town Line rd RD2
" Olive emp Brehmers res Proctor
" Winnie G Mrs clk Rut Savings Bank res W Rutland
Nemera Frank (Mary) shoe repairing 40 Wales h93 Park av
Nesbitt Nellie E wid Andrew dom h30 Elm
Nesto Addison E (Katherine) sta fireman HSCo h54 Williams
" Addison R lab r54 Williams
" Robert L USN r54 Williams
" —see Nestasio
New England Finance Co Mrs Minnie Godnick office mgr 98 Merchants row (2)
" England Mutual Life Insurance Co Lawrence W Matthew agt 56½ Merchants row (210)
" England Telephone & Telegraph Co Esme A C Smith mgr Rutland-Bennington area Mead Bldg 98 Merchants row (7)
" York Clothing Co Kantor Bros props clothing 154-164 West
" York Life Ins Co Edwin M Robinson state mgr Robert S Ross asst mgr 56½ Merchants row (212A)
Newberry J J Co Leonard A Rivenburgh mgr variety store 34 Center
Newcomb Mary r91 State
" Mary D r91 State
Newell Edward T (Geneva B) osteopathic physician and dir Green Mt Osteopathic Hosp h56 Pleasant
" Gladys (Mrs Wilfred E) music tchr 86 Hazel h do
" Lorraine G bkpr CVPSCorp r86 Hazel
" Wilfred E (Gladys H) foreman VMCo h 86 Hazel
Newhall Winthrop emp SOCo 5 N Main r32 High
Newman Abe cattle dealer S Main PO RD1 N Clarendon h do
**NEWS SHOP THE Joseph P Pellerin prop books, magazines, papers cards and stationery 53 and 79 Merchants row see back cover**
Newton Beulah Mrs rooms 108 Wales h do
" Charles painter r Lorenzo Atwood
" Earl USMC r26 Curtis av
" Ernest B emp Abraham Cut Rate Drug Co h trailer rear 1 Forest Way
" Eugene retired r Leon A Severance
" Julia A Mrs emp Tampax Inc h26 Curtis av
" Perley woodsman r170 Woodstock av
**NEWTON WALTER dist mgr Hedge & Mattheis Co r43 North**
" Walter P (Margaret C) retired h43 North
" William E (Jacquelyn) h260 Horton
Nichols Alton (Mary) farm hand Pinnacle Ridge Farm h N Grove RD1

**Union Furniture Co.** 73 Merchants Row Phone 1524
*Tops in Quality.. Bottoms in Price*
Vermont's Leading Furniture Store

Nichols Catherine asst supvr CVPSCorp r66 Stratton rd
" Edmund J (Mary) emp HSCo h20 Chaplin av
" Ellen C wid Wallace W h7½ E Washington
" Eugenia C student nurse Albany NY r19 Kingsley av
" Harold J (Mary) supt tel chief train dispatcher Rut RR h19 Kingsley av
" Harry (Catherine) compositor Novak Printing Co h78 Stratton rd
" John E physician USA r19 Kingsley av
" John W (Mary F) emp RFCCo h19 Marble av
" Lucy E wid Jesse r2 Dana av
" Pearl L sten Rut RR h9 Chaplin av
" Sarah J wid William H h60 Chestnut av
" Wilfred L r20 Chaplin av
" William K city eng r19 Marble av
Nicholson Beth clk Rut RR r20 West
" Frank S retired h20 West
Nicolet Theodore (Charlotte S) food broker 56½ Merchants row (301-302) h107A Grove
Niles Bernice E emp J C Penney Co r E Proctor rd C Rutland
" Delos O farmer r E Proctor rd C Rutland
" Dwight A (Madeline D) air brake insp Rut RR h E Proctor C Rutland
" Raymond jan Longfellow Sch r47 Bellevue av
Nineteenth Green Harry P Franzoni prop restaurant West C Rutland
Noble Gene E (Jane) emp Rut Herald r64 Grove
" Henry W (Julia R) emp RD Barker h238 S Main
" John E emp Adams & Noe h70 Harrington av
**NOBLE LEROY B (Thelma A) v-pres-treas bus mgr Herald Association Inc h36 S Main**
" Robert student r27 Park
**NOBLE ROBERT A (Irene P) plant eng Central Vermont Public Service Corp h27 Park**
Nocito Joseph (Juanita) credit mgr Firestone Stores h60 Church
Noe Bernice V clk Met Life Ins Co r6 Geno av City Park
" Bertha V clk State Mutual Ins Co r6 Geno av
" Emma A clk Charles Sterns & Co r6 Geno av City Park
" Irvin H (Emma) cond Rut RR h6 Geno av City Park
**NOE J HARVEY (Ella M) pres Adams & Noe Incorporated h63 Grove**
" Reginald H (Celestine) emp Adams & Noe Incorporated h75 Jackson av
Nolan Agnes E sec Judge James P Leamy r15 Madison
" James E (Rena M) office mgr Modern Linen & Laundry Service h15 Madison
" John G USN r127 Pearl
" Virginia R Mrs emp Dick's Dress Co r127 Pearl
Noonan Bridget C wid Thomas B h33 Grant av
" Dennis J patrolman RPD r31 West
" Francis R (Anna C) mach Rut RR h11 Lafayette
" Maria wid Timothy h31 West
" Martha bkpr Ryan Smith & Carbine r33 Grant
**NORCROSS EARL M (Florence F) treas Norcross-Eldridge Inc h62 Litchfield av**
**NORCROSS-ELDRIDGE INC wholesale paper and twine, jobbers stationery blank books, etc 15-19 Evelyn pres H Ray Norcross v-pres Frederick N Eldridge treas Earl M Norcross see p 398**
**NORCROSS H RAY pres Norcross-Eldridge Inc res North Adams Mass**
Normandin Gertrude wid Alpha r92 Library av
**NORTH END AUTO SALES (Frank and Joseph Miglorie) 207 N Main see p 310**
Northeastern Home Improvement Co George P McMahon prop roofing 140 Church
Northern Oil Co Inc gas and oils 190 S Main pres Dana Bray
**NORTHWESTERN MUTUAL LIFE INSURANCE CO (Milwaukee Wisconsin) Andrew C Matthews special agent Gryphon Bldg (301) see p 370**
Norton Bernice H wid Jesse h92 Maple
**NORTON CHARLES H (Anna C) prop Norton Paint & Wallpaper Co and alderman h 76 Grove**
" Charles H (Eleanor V) slsm h32 North
" Martha M student r64 Harrington av
" Mary L phone opr NET&TCo r66 Grove
**NORTON PAINT & WALLPAPER CO Charles H Norton prop 50 Center see p 362**
" Thomas A (Kathryn F) dentist Gryphon Bldg (321-323) h64 Harrington av
" Walter J (Bernice P) elec hlpr Pinney Electric h E Pittsford rd RD1
Nott Catherine E wid Willard H h10 Pine
" Nellie h17 Crescent
" Walter S (Margaret) clk Rut RR r202 Mussey
Notte Albert J (Lucille) produce mgr A&P Tea Co h87 Franklin
" Anne M clk Foley's Launderers Dry Cleaners r95 Franklin
" Anthony (Jeanne) emp HSCo h77 Traverse pl
" Antonio (Lena) emp Rut RR h102 Granger
" Benedict J emp HSCo r63 Howe
" Daniel (Cecile) gas sta attd 10-12 N Main
" Daniel A (Christine) mach HSCo r38 Elm
" Dominic (Mary) emp Rut RR h95 Franklin
" Giovanni B (Lucia) retired h63 Howe
" James J emp Rut RR r63 Howe
" Joseph (Helen) h93 Franklin
" Louis N USA r102 Granger
" Martin (Clementine) emp City Water Dept h91 Franklin



**Murphy Office Equipment Co.** Royal Typewriters
9 EVELYN ST. PHONE 2788 Sales — Service — Supplies

" Michael ball player r63 Howe
" Peter emp City r63 Howe
" Querco emp Rut Distributors r63 Howe
" Theresa A emp Dick's Dress Co r102 Granger
Notti—see Knotti
Nourse Charles E retired h126 Convent av
" Gladys H wid Paul B tchr Meldon Sch h20 Mansfield pl
**NOURSE JOHN W REV asst Trinity Episcopal Church r126 Convent av**
" John Walter retired r126 Convent av
" Kenneth R clk Rut RR Bennington r126 Convent av
" Ralph G (Albertine M) cond Rut RR h164 Forest
Novak Apartments 2½ S Main
" Fannie wid Albert J h8 Spellman ter
**NOVAK HARRY J (Mary H) prop Novak Printing Co h16 Spellman ter**
**NOVAK PRINTING CO THE Harry J Novak prop Fred G Terrenzini mgr commercial printers Bardwell House Blk 53 Washington see p 398**
**NOYES CHARLES G (Mary E) pres-treas-mgr Holmes Iron Co Inc and contractor and builder 21½ Center and sec-treas Clarendon Springs Hotel Corp h155 Adams**
" Chester (Helen) emp Eddy Ice Co h11 Killington av
" Clinton lab h Post rd RD1
" Donald C (Marion L) city building insp and emp C G Noyes h59 Terrell
" Earl C pres Earl C Noyes Advertising Agency and pres-treas End-O-Corn Inc h129 State
" Earl C Advertising Agency 129 State pres Earl C Noyes
" Earl F (Elizabeth A) shop foreman VM Co h465 West
" Frederick R (Barbara) USMM h18 Deer
" Harry E (Teresa) emp 7 Evelyn h120 Forest
" Helen (Mrs Chester H) cook Howes Coffee Shop h14 N Main
" John J USA r40 Bellevue av
" Mary Mrs emp HSCo r111 Maple
" Mary E Mrs cashier Market Basket Corp r48 West
" Minnie M wid Arzy dom 15½ N Main r do
" Reuben lab r Post rd RD1
" Walter H (Rene G) prop Green Mt Coin Machine Co h40 Bellevue av
" Wendell K foreman Charles C Noyes r Morris Inn
Nugent Clara M Mrs sten Roger S Pike Inc r18 E Washington
" Edward M (Ellen B) eng Rut RR h87 Bellevue av
" Francis A student r87 Bellevue av
" Joseph student r87 Bellevue av
**NUGENT M IRENE mgr Lynnes The Intimate Shop h202 Columbian av**
" Margaret nurse Framingham r87 Bellevue av
" Mary T nurse Rut Hosp r87 Bellevue av
" Thomas H (M Charlotte) emp Abel's Service Sta h11 Lincoln av
Nurses Home (Rutland Hospital) 48 Nichols
Nutter Francis C h E Pittsford rd RD1
" Roy r10 Tremont
Nutting Ruth E Mrs emp Bardwell Hotel h 25½ Center
" William N retired r30 Church
Nymberg James (Ellen) emp Rut Hosp h19 Wales (6)
Nyren Oliver retired r11 Jackson av

OAKMAN CHARLES ARTHUR (Katherine) hydro foreman CVPSCorp h122 Crescent
" Charlotte A (Mrs Norman C) bkpr Cartmell's Sales & Service r248 Lincoln
" Clarence E (Maxine L) prop Oakman Electrical Supply h Woodstock av RD1
" Cyrus E (Verna M) retired h167 Church
" Electrical Supply Clarence E Oakman prop 12 Wales
" G Walter (Marion E) retired h49 Evergreen av
" George B (Celia M) emp 12 Wales h118 Crescent
**OAKMAN NORMAN C (Charlotte A) special agt Connecticut Mutual Life Ins Co h248 Lincoln av**
Oates Mary r148 Library av
Oberg Carl J (Ellen E) mason h130 Woodstock av
" Carl J Jr USAF r130 Woodstock av
O'Boyle Charles E emp 110 Merchants Row r41 Cottage
" Charles M (Mae) plumber h41 Cottage
" Mary E r City Farm
O'Brien Agnes E sten Bert H Stickney res Fairhaven
" Ann T h18 Kendall av
" Bridgen M h35 Elm
" Catherine Mrs r Loretto Home
" Charles S (Edith L) truck dr RT Platka Fuels Inc h38 Pine
" Christine M Mrs clk Charles Sterns & Co h97 Harrington av
" Christine R opr NET&TCo r97 Harrington av
" Elizabeth C emp NYCity r18 Kendall av
" Ernest H (Frances) lawyer 14 Mansfield pl h do
" Francis J (Mary C) pub acct Mead Bldg 98 Merchants row (55) and fin officer American Legion Rutland Post No31 h134 Baxter
" Genevieve M emp 44 Elm r do
**O'BRIEN HAROLD I (Mary E) (Lawrence & O'Brien) h5 Norton pl**
" James state trooper res Chester
" James I lab r32 Merchants row
**O'BRIEN JAMES S (Ida M) major Salvation Army h32 Merchants row**

**F. B. HOWARD CO., Inc. - *Jewelers***
WATCHES AND SILVERWARE
PHONE 919 7 CENTER ST

O'Brien Jeannette Q (Mrs Ronald I) office clk HSCo h90 Forest
" John J (Mary A) retired h48 Allen
" Margaret A teller Rut Co National Bank r97 Harrington av
" Melwood S (Marcia M) emp NET&TCo h59 Evergreen av 204 S Main
" Morgan (Katherine) truck dr h224 Mussey
" Patrick J (Mary B) mech eng HSCo h9 Kendall av
" Robert emp Barter Music Rooms r97 Harrington av
" Ronald I (Jeannette Q) elec h90 Forest
" Thomas W student r11 Royce
O'Bryan Arthur L (Mary I) mgr Boule's Grocery h74 N Main
" John D (Helen) supt JJ Newberry Co h121 N Main
O'Connell Alfred H (Mary) chiropractic physician 24 Cottage h do
" Edward USA r262 West
" Florence C clk Vt S Emp Ser r142 South
**O'CONNELL FRANK A (Margaret A) mgr Rutland Lumber Co h9 Royce**
" George J (Mary) retired r126 Granger
" Hazel clk Bardwell Hotel h10 E Center
" James F emp Eagles Club r15 Church
" Margaret M reporter Rutland Herald r9 Royce
" William F (Emily B) emp SVOCo h132 Church
" William G emp Buffalo NY r9 Royce
" —see Connell
O'Connor Agnes E clk RFCCo r66 Allen
" Clarence J sec Loyal Order of Moose res Proctor
" John E emp NET&TCo h4 Jackson av
" Joseph E clk Rutland Auto Supply Co res Proctor
" Joyce E sten Vt Tuberculosis Assn res Proctor
" Marguerite M opr NET&TCo r66 Allen
" Mary T opr NET&TCo r96 S Main
" Michael C (Bridget) retired h66 Allen
" Nellie wid Timothy r4 Jackson av
" Rowena M dom 50 Kingsley av r do
Odd Fellows Hall 108 Merchants row
Odell Harvey E emp Modern Linen r17 Cottage
" Walter G (Elizabeth M) retired h4 Tenney Brook ct
Odenbritt Joseph J (Katherine H) USA h16 Evelyn (2)
Office Senior Army Instructor Southern Vermont Capt Dale R Greenlief Sr Instr 15 West
Ogden Mary J emp Vt State Dept Social Welfare r14 Birchwood av
" Merton M (Helene) eng State Hgwy Dept h14 Birchwood av
O'Grady James E (Delia F) printer Rut Herald h116 River
O'Keefe—see Keefe
Oldenburg Lina Mrs r Reginald E Birmingham
Oles Frank L (Verna M) supt City Farm h218 Woodstock av
" Grover C r218 Woodstock av
" William M (Rutland Window Cleaning Co) and jan Rut Co Nat Bank r31 Merchants row
Olney Apartments (Axel J and Jane Onley Anderson) 20-22 West and 3 S Main
" Elizabeth M wid Daniel E h20 Royce
" Rosamond I prop Olney's Children's Shop r20 Royce
Olney's Children's Shop Rosamond I Olney prop children's apparel 16 Center
Olson August emp Harold E Ingalls r113 South
" Axel E retired h53 Barrett Hill C Rutland
" Carl W (Elizabeth H) student h7 Crampton av
" Carl Wilbur (Irma) brakeman RutRR h50 Elm
" Clarence G (Pauline J) emp VMCo h59 Barrett Hill C Rutland
" Dwight Herbert (Ruth M) fireman RFD h68 Harrington av
" E Virginia student r53 Barrett Hill C Rut
" Elizabeth H (Mrs Carl W) clk 56½ Merchants row (42)
" Ernest E (Edith) emp VMCo r53 Barrett Hill C Rutland
" Harold B (Enes) elec CVPSCorp h130 Crescent
" Herbert E (Doris P) violin and piano tchr 18 Roberts av h do
" Hugh emp city r6 Pine
" Irma (Mrs Carl Wilbur) emp Rut Hosp h50 Elm
" J Arthur (Ann) fireman RFD h86 S Main
" Ruth M (Mrs Dwight Herbert) nurse Rut Hosp h68 Harrington av
O'Neil Anna wid Joseph hskpr 320 West r do
" Cecelia A sten 141 West (32) r113 State
" Francis E mgr Strand Theatre r45 Killington av
" Howard C (Edna M) carp r4 Stratton rd
" Malcolm (Theodora) USN h149 Granger
" Margaret E wid John J Jr r Loretto Home
" Mary J tchr Lincoln School r113 State
" Theresa E r238 S Main
" Vincent J (Gertrude) clk Quebec Cigar Co h20 Howard av
**O'NEILL JOSEPH M lawyer 128 Merchants row (207-208-209) and (Smith & O'Neill) res Pittsford**
" Maud wid James h2 Cottage
" Shirley A student r20 Howard av
" W Edward chief of survey party CVPS Corp res Castleton
Oney John C retired h61 Lafayette
" John W emp Rutland RR r31 Royce
Onffroy Paul de V (Jeannette) instr R Jr C res Mendon
O'Nion Maud A h59 Howe
**ONION CARLOS L (Catherine) sec Hugh Duffy Coal Co h16 E Washington**
**ONION HUGH D (Mary K) v-pres Hugh Duffy Coal Co h9 Court**



**Rutland Lumber Co.** TEL. 548 PINE ST. cor. FOREST
**Carries a Full Line of Roofing Materials**

" Katherine student r175 West
**ONION MARY D WID WILLIAM pres Hugh Duffy Coal Co h175 West**
" Mary M r175 West
**ONION WILLIAM A treas Hugh Duffy Coal Co and mgr John Welch Coal Co res Castleton**
Oram Leslie J scaler 9 Noyes av res Benson
Orcutt Charles E (Cecelia E) mgr Singer sewing machine service and (SOS Mink Farm) h145 Adams
Oriac Club The 122 Merchants row
**ORIENTAL RUG SHOP Nishan H Bizdikian prop dealers in imported rugs, rugs and carpets cleaned and renovated 92 Grove see p 361**
Ormsby Harley I retired h19 Pine
" Walter H (Dorothy) slsm Burk's Garage h87 Maple
O'Rourke Ann E sten Vt Children's Aid Society h50 West
" Anna M wid William M emp Central Creamery Dairy Bar r52 Chestnut av
" Bridget r70 E Washington
**O'ROURKE CHARLES J (Margaret) ins agt Connecticut Mutual Life Insurance Co and attendance officer public and parochial schools h42 Bellevue av**
" Catherine wid Daniel J h77 Forest
" Charles J emp NYC r77 Forest
" Daniel J (Nellie F) piano tuner 30 Meadow h do
" Daniel K tchr Olmstedville NY r95 Harrington av
" Earl J painter r136 Strongs av
" Francis J (Mildred) emp CVPSCorp h30 Elm
" John F (Alice K) mach h95 Harrington av
" John L emp General Motors Acceptance Corp r95 Harrington av
" Margaret A clk Rut RR r95 Harrington av
" Margaret A student r42 Bellevue av
" Mary A sec Angelo J Spero r95 Harrington av
" Nancy A student r42 Bellevue av
" Rita wid William Jr opr NET&TCo r31 East
" Thomas J tchr Nutley NJ r77 Forest
**O'ROURKE WILLIAM A (Mary) (Beauchamp & O'Rourke) h3 Washington**
" William F student r42 Bellevue av
" William M emp William West h93 Library
" —see Rourke
Orzech John J (Florence A) emp HSCo r94 Plain
Orzel Andrew L (Helen M) (Orzel's Food Market) town clk and town treas hWest C Rutland
" Anne V floorwalker S S Kresge Co res Castleton
" Helen M (Mrs Andrew L) (Orzel's Food Market) h W C Rutland
" John (Avis I) emp Rut Bus Co h10 Dana av
Orzel's Food Market (Andrew L and Mrs Helen M Orzel Anthony C and Mrs Stephanie M Zawistowski) West C Rutland
Orzell Lucy clk Charles Sterns & Co res Castleton
Osborne Rita P Mrs janitor RHS r44 Lincoln av
**OSGOOD EDWARD F (Muriel) general Agent Monarch Life Insurance Co h16 Lafayette**
" Frederick L Jr (Marion) emp LIWks h17 Charles
" Harley C (Lillian) lineman CVPSCorp h61 Killington av
" Kingsley lab r187 Woodstock av
" Robert E (Joan A) truck dr AR&Sons h237 Church
O'Shea Dennis J (Edna) h115 N Main
" Elizabeth V wid Dennis E Jr nurse h29 Killington av
" Francis J agt Troy-News Co r29 Killington av
**O'SHEA JAMES F (Anna Mae) (Burnham Insurance Agency) h2 Harrington av**
" Maureen Ann student r2 Harrington av
" Patricia A student r115 N Main
" Robert J emp Rut Herald r115 Main
Oslund Ella S (Mrs Carl S Ringius) prop Oslund Studio h51½ Merchants row
" Studio (Mrs Ella S Oslund Ringius and Carl S Ringius) 51½ Merchants row
Ostiguy Nazaire D tailor Wilson Clothing Co h62 Elm
" Robert B night clk Hotel Berwick r62 Elm
Ostrander Florence H wid Floyd C asst sta D&HRRCo Rutland r111 State
Ostrowski Edward (Lillian) emp Rut RR h318 West
" Mary emp Wolk's Style Shop res Proctor
" Pauline A beautician Bertha's Beauty Shoppe res Proctor
Otis Julia wid Grant M r29 E Washington
Ottaviano Frank G r177 Adams
Otter Valley Lumber Co Inc Saw Mill 267 Lincoln av pres Nathaniel R Moore v-pres Wayne E Davis
**OUTLET TRADING POST (William I and Louis B Ginsburg) dept store clothing and shoes 12-24 Evelyn**
Overhead Door Sales Co Warren C Tilton factory rep installing 13 Pine
**OWENS EILEEN M (Mrs Rowland N) v-pres City Coal Co Inc h134 Holly**
**OWENS ROWLAND N (Eileen M) pres-treas City Coal Co Inc and Chaplain Benevolent Protective Order of Elks h134 Holly**

PACCA CARMEN student r62 River
" Louis r62 River
" Louis (Hazel) emp Rut RR h95 Franklin
" Michael USN r95 Franklin
" Rose M Mrs emp Foley's Laundry h62 River

**BARTER'S MUSIC STORE** 46 CENTER ST. Tel. 1886

PIANOS, RADIO INSTRUMENTS, RECORDS, MUSIC See page 393

Packard Catherine (Mrs Horace U) emp Rut Hosp h30 Elm
" Catherine G wid Harry O dom r130 Bellevue av
" Horace U (Catherine) retired h30 Elm
**PACKARD SALES & SERVICE John L Cootey 169-173 West see p 304**
Padolecchia Araldo (Clara) h56 Forest
" Evelyn F (Mrs Remo) nurse 50 Forest r do
" Remo T (Evelyn F) hairdresser Laurie Beauty Salon r56 Forest
Pafundi Canio J (Jennie M) barber 89 South h73 Baxter
Page Charles Getty (Ann B) tchr RJrC h69 Ives av
" Christine emp Rut Lingerie Inc r118 Jackson
" Edmund V (Carrie B) train dispatcher Rut RR h73 North ext
" Estelle R hskpr 118 Park r do
" Fred W r218 Woodstock av
" Ida E wid Herbert S h64 North
" Robert R (Edna) printer Novak Printing h39 Grant av
" —see Paige
Paige Harold E emp Rut RR r9 Charles
" Louisa E sec Mead Community House h43 Prospect
" —see Page
Paint Center Inc E Per Lee Smith mgr 15 N Main
Pallutto Charles J (Mary E) emp LIWks h299 West
" Michael J (Rose M) emp Rut RR h288 West
" Pasquale (Agnes) blacksmith Rut RR h299 West
" Stanley J (Helen E) emp Jones Food Shop h17 West
" Theresa A emp Outlet Trading Post r299 West
Palmer Charles A (Evelyn A M) retired h44 Hazel
" Cornelius r29 E Washington
" Dwight H (Jaska) mach RR h120 Maple
" Ida M wid F Jackson h93 Center
" Jaska W (Mrs Dwight) clk MW&Co h120 Maple
" Reginald ins agt 56½ Merchants row (324-325) res Pawlet
Palmes Phyllis nurse Rut Hosp r do
Palmieri Anthony (Katherine) tailor 24½ Center (9) h do
Palms Grill The Joseph Sabataso prop 36 Strongs av
Palsa Arthur R (Catherine) carp h114 East
" George USN r14 East
Panarello Anthony emp American Legion r88 Franklin
" Dominick (Catherine) emp PWCo h88 Franklin
" Helen Nancy emp Dick's Dress Co r88 Franklin
" Josephine C clk Economy Store r88 Franklin
Pantas L Fruit Market Louis Pantas prop 158 S Main
" Louis (Louise) prop L Pantas Fruit Mkt h50 Killington av
Paolucci Albert S (Marion R) tailor Rut Cleaners & Dyers h20 Meadow
" Dominic J (Mary C) brakeman Rut RR h133 Spruce
" Guy S barber Berwick House Barber Shop h20 Meadow
" John L (Mary M) emp HSCo h130 Spruce
" Marie A wid Frank emp Albert Rosenblatt & Sons h130 South
" Mary C (Mrs Dominic J) bkpr Union Furniture Co Inc h133 Spruce
" Philip P (Martha) mach HSCo h127 South
Papineau Arthur G (Marion M) pressman Novak Printing Co h10 Charles
" Bert C ins agt Bert Hyland r10 Charles
**PAPINEAU DONALD G mgr B S Hyland Insurance Agency r54 E Center**
" Harold A emp Bardwell Hotel r10 Charles
**PAPINEAU RICHARD B (Bette) (Burnham Insurance Agency) h Crescent pl**
" Robert H student r10 Charles
Paramount Theatre Rutland Enterprises Inc props Frank A Vennett mgr 30-32 Center
Parent Patricia clk State Mutual Insurance Co r8 Woodstock av
" Thomas J (Dorothy) barber Spfld h Gleason av rd RD2
Park Eunice M wid Fred W h71 Harrison av
" Richard G USMM r71 Harrison av
" Winona C clk CVPSCorp r71 Harrison av
Parker Benjamin B (Florence) painter h195 Mussey
" Clementine cashier Lindholm's Diner r61 Cleveland av
" Daisy G wid Frank H r77 Wood av
" Dorothy J wid Leonard L prop Rutland Road Machinery Co h Mendon Town Line rd RD2
**PARKER DOUGLAS (Ellie A) asst mgr Holmes Iron Co Inc h63 E Washington**
**PARKER ELLIE A (Mrs Douglas) bkpr Holmes Iron Co Inc h63 E Washington**
" George F retired h rear 75 Edgerton
" Gladys emp KMfgCo res Proctor
" Gloria M opr NET&TCo r61 Cleveland av
" John (Bessie H) carp h106 Allen
" John F (Sophie) clk Rut RR h91 East
" Leon L (Edna M) emp Rutland Road Machinery Co h196 Mussey
" Leon R (Sarah) carp h106 Curtis av
" Lloyd L (Barbara) emp H A Eddy h108 Curtis av
" Marjorie J cost clk HSCo r202 S Main
" Merle I (Agnes) eng Rut RR h24 E Washington
" Nellie R wid George H h140 S Main
" Ralph M (Jennie M) mach GE Burlington h15 Kendall av
" Richard (Irene) emp Oriental Rug Shop r45 Pleasant
" Richard Jr (Phyllis) r97 Wales



24 HOUR **Ambulance** SERVICE

**SPENCER FUNERAL HOME** C. W. SPENCER & SONS, INC. Established 1894 RUTLAND, VT.

TEL. **88-W** Day or Night

" Richard T (Mary) carp Rut pub schools h55 Curtis av
" Robert L auto mech r Mendon Town Line rd RD2
" Rollin W (Gezella) emp Rut Herald res W Rutland
" Shirley F (Mrs Warren C) prop S F Parker's Grocery h31 Lincoln av
" Shirley M clk W C Landon & Co r196 Mussey
" Sidney M (Harriet W) sealer HSCo h202 S Main
" Warren C (Shirley F) acct Pittsford h31 Lincoln av
" William R emp HSCo r140 S Main
Parker's S F Grocery Mrs Shirley F Parker prop 70 Harrison
Parkhill Florence I dental hygienist Dr Earle E Johnson r22 Madison
" William H (Margaret J) truck driver Swift & Co h41 Crescent
Parkhurst Eva C Mrs h22 West (A)
**PARKHURST MAC LANE G (The Record Shop) r22 West (A)**
" Minnie E nurse 60 Lincoln av r do
" Shirley clk Rut Daily Herald r22 West (A)
Parow Harold J (Gladys R) slsm h165 Spruce
" Henry J (Margaret) h167 Spruce
Parron William emp Foley's Launderers r6 Kissane pl
Parrott Charles (Hazel) r Mendon Town Line rd RD2
" Hazel (Mrs Charle!) emp State Welfare Dept r Mendon Town Line rd RD2
Parshley Benjamin F (Margaret) painter Rut RR h132 Walnut
Parsons Allie W(Adelia M)clk HSCo h88 Plain
" Carl O (Catherine) eng Lane Const Corp h44 Stratton rd
Pasachow Hertzel prop The Mayfair res Burl
Paskevich William J (Mildred N) mach HSCo h181 Grove
Passut Fred slsm CVPSCorp r132 Walnut
" Fred (Margaret) emp GE h132 Walnut
Pastry Shop The Christopher Swezey prop 11 Center
Patch Alice teacher RHS h55 N Main
" Anna P emp W E Grace Co h103 Gibson av
" Charles T (Jeanne) emp MacLaren Paper Co h25½ Terrill
" Cigrid B wid Fred R h141 Holly
" George Newell (Iona W) bkpr Bardwell Hotel h21 Vernon
" J Waldo emp Howe's Coffee Shop r48 Pleasant
" Roswell N r103 Gibson av
" Thomas H (Eva B) landscape gardener 52A Edgerton h do
**PATCH WALTER J (Doris W) prop Walt's Esso Service Station res RD2**
**PATCH-WEGNER CO INC foundry and mfrs stone working machinery 50-60 Howe pres-treas Frederick S Chaffee, v-pres John A Nelson, sec G Keen Chaffee see p 382**
Pate James M (Marie C) bus Brandon h47 Terrill
**PATE MARIE C (Mrs James M) sec-treas Eddy Ice Co h47 Terrill**
Paterson Julia Mrs dom 13 North ext r do
Patnod Perley P (Anna E) emp HSCo h158 River
" Richard C (Evelyn T) emp Metzger Bros Inc h93 Library av
Patnode Edwina emp Prouse's Restaurant h2½ S Main (1)
" Irene Mrs nurse 10 Clover r do
" Rose M (Mrs Wm T) floor mgr AR&Sons r130 South
" T William (Rose M) slsm r130 South
Patorti Pasquale grocer 21-23 Wales h8 do
Patrick Roger K state trooper res Bethel
" Walter H (Violet) h85 North
" Walter Jr emp HSCo r85 North
" Winona Mrs r24 Pine
Patry Albert J (Helen M) painter h27 E Center
" Helen M (Mrs Albert J) bkpr 24½ Center h53 East
Patterson A Tuttle (Irene F) public acct 128 Merchants row (709-710-711) h52 Nichols
" Clifford B (Elizabeth M) emp circulation dept Rutland Herald h217 Columbian av
" Gordon emp A Tuttle Patterson r52 Nichols
" Morris retired h56 Litchfield av
" Nellie M nurse r27 Cottage
" Patricia nurse r52 Nichols
" Peers M (Norma G) (with A Tuttle Patterson) r56 Litchfield av
" Roger S sewing machines 46 Merchants row r19 N Main
**PAUL ALBERT (Ione F) emp Paul's Inc h30 Forest**
" Carmela (Mrs J Angelo) emp Economy Dept Store h129 South
**PAUL DOMENICK C (Anna) pres Paul's Inc h35 Howe**
" Domenick A student r35 Howe
" Dorothea M wid Anthony h58 Highland av
" Dorothy M bkpr Rut Bus Co Inc r30 Baxter
" Eunice (Mrs John W) emp AR&Sons h25 Cottage
" Ione A (Mrs Albert D) nurse 30 Forest h do
" J Angelo (Carmen) tailor 41½ Merchants row h129 South
" John W (Eunice) bartender Bob's Tavern h25 Cottage
" John W (Cecelia C) linotype tech The Rutland Herald h5 Kingsley av
**PAUL JOSEPH R (Concetta M) v-pres Paul's Inc h263 Lincoln av**
" Kathryn F cashier Paramount Theatre r30 Baxter
" Lillian Marie student r5 Kingsley av
" Mary K wid Felix h30 Baxter

SMITH PAINT and WALLPAPER CO. 80 West St.
TEXOLITE WATER PAINTS—GOLDSTRIPE BRUSHES Tel. 805

**'AUL OLYMPIA F clk of corp-treas Paul's Inc r35 Howe**
" Revere Life Insurance Co Royal W White gen agt Gryphon bldg (312A and 312B)
" Richard A clk A&P Tea Co r58 Highland av
" Robert A (Helen K)emp city h57 Cleveland av
**'AUL'S INC tailoring dry cleaning and pressing 43-45 Center pres Domenick C Paul; v-pres Joseph R Paul, clk of corp-treas Olympia F Paul see p 329**
'auli Barbara Lee emp Hanover NH r107 Lincoln av
" Richard S student r107 Lincoln av
" William J (Corinne D) exec sec Boy Scouts h107 Lincoln av
**'AULL JOHN E (Marion F) (Vermont Farm Appliance Store) and (Home Distributors Store) h6 Division**
**'AULL MARION F (Mrs John E) (Vermont Farm Appliance Store) and (Home Distributors Store) h6 Division**
'awlusiak Joseph (Valeria) emp Union Furn Co h115 Library av
" Mary glove mkr KMfgCo res W Rutland
" Stephen J (Pauline) mach PWCo h146 Crescent
" Theresa clk S S Kresge Co r146 Crescent
" Valeria (Mrs Joseph) emp Killington Glove Co h115 Library av
'ayne Edmund L (Pearl E) train dispatcher Rut RR h101 Grove
" Fred W (Melle L) retired h23 Howard av
" Martha h71 N Main
" Paul M (Bernadette) distributor Cain's Products h57 Engrem av
'earo Clayton emp Economy Dept Store res Mendon
" Robert J (Beverly E) emp Champlain Valley Fruit Co h31 Killington
'earson George (Ruth) grocer Fairhaven h44 Woodstock av
" Hy M (Evelyn) h50 Cleveland av
" Laura (Mrs Martin) (Chamberland's Store) r104 Forest
" Martin (Laura) slsm RFCCo r104 Forest
'earsons Earl F (Betty E) osteopath 13 Church h do
" Kenneth L emp CVPSCo r14 Wallace av
" Mabel A wid Samuel T r88 Church
" Ralph M emp Jack's Sundae Shop r13 Church
'ease Catherine R Mrs nurse Rut Hosp h22 West (L)
'eck Dorcas A emp Commercial Credit Corp r12 Clover
" Elmer R emp HSCo r12 Clover
" George W Jr Rev (Mary M) retired r130 Lincoln av
**'ECK GEORGE W 3RD (Eleanor F) supt gas dept Central Vermont Public Service Corp h130 Lincoln av**
" Kenneth S (Leia) trainman Rut RR h16 Stratton rd
" Ralph H (Irene B) emp Eddy Ice Co h12 Clover
Pecor Ernest A carp HSCo r23 Park
Pedone Dominico (Rose) emp Rut RR r85 Granger
" Ignazio retired h85 Granger
Peer Carl A emp RFCCo r252 Horton
" Clayton E (Lillian M) patrolman RPD h172 Lincoln av
" Lester A (Eleanor M) shipper RFCCo h252 Horton
" Lillian S (Mrs Clayton) emp RFCCo r172 Lincoln av
" Marion C emp RFCCo r252 Horton
" Richard E emp RFCCo r252 Horton
" Wilbur L emp Eddy Ice Co r252 Horton
Pelkey Arthur R (Jeanette) truck driver Geo M Pelkey h60 Elm
" Buelah sec Provident Mutual Life Ins Co res East Wallingford
" Edna (Mrs Raymond) phone opr NET&T Co h112 S Main
" Esther P Mrs clk Combination Dry Goods Co res East Wallingford
" Evelyn Mrs h49 Cleveland av
" Francis H (Grace E) emp Firestone Stores h116 State
" Frank (Jane) emp Modern Linen Laundry Service Inc h8 Pine
" George M (Eva L) trucking 3 Pierpoint av h do
" Herbert L (Rose) emp Fairground Diner h110 Wales
" Jane (Mrs Frank) hskpr 6 Pine h8 do
" Jeanette M (Mrs Arthur R) emp Dick's Dress Co h60 Elm
" Jennie K wid Frank L r60 Williams
" Leon A farmhand John R Babbitt r do
" Mildred clk F W Woolworth Co r3 Pierpoint av
" Raymond W (Edna M) emp Coca Cola Co h112 S Main
" Richard G (Bernice) h118 Robbins
" Thomas truck driver r232 Coolidge av
" Vera J cashier Provident Mut Life Ins Co res E Wallingford
Pelland Arthur R (Phyllis H) emp Economy Store h234 State
Pellegrinelli Cesare (Theresa) retired h30 Baxter
Pellerin Bertha A clk The News Shop h3 Court
" Eva E clk The News Shop r3 Court
**PELLERIN JOSEPH P (Rose C) prop The News Shop h75 Edgerton**
Pelletier John J (Doris E)const foreman h125 Robbins
Pellett Minerva wid George r42 Jackson av
Pellistri Eunice M r41 Summer
" Harry C (Marie E) emp VMCo h41 Summer
" Marie E (Mrs Harry C) emp AR&Sons h41 Summer
Pelott Maurice (Sally) emp VMCo h Cold River rd RD1



NATIONAL LIFE INSURANCE COMPANY HOME OFFICE MONTPELIER VERMONT MUTUAL—ESTABLISHED 1848
Juvenile Insurance Age 0-4 $10,000 Maximum Fred S. Brynn, State Agent
R. W. Griffith Leonard W. Byrne Mead Bldg. Rutland Tel. 1000

Pelton Alice R wid Lewis F opr Dick's Dress Co h25 East
Penders Cecelia B reg nurse 21 N Main h do
" Henry r21 N Main
" Martin (Luella) chef h11½ N Main
" Wilfred J clk Vermont Transit Terminal r22 Madison
Penn Barney treas Van Buren Lumber Co Inc res Brooklyn NY
" Donald (Dorothy) auto body mech h16 Allen
**PENNEY J C CO INC Francis J Berg mgr department store 27-29 Center see p 331**
" John L (Edith I) mgr Swift & Co h105A Grove
**PEOPLE'S FUEL CO INC coal coke and fuel oils and oil burners office and yard 287 West pres James S Abatiell, v-pres Clement J Abatiell, sec Patrick J Abatiell, treas Peter R Abatiell, office sec Charles J Gallo see top edge and p 358**
Pepin John lab r32½ Summer
Percey Fred H (Ella T) eng Rut RR h116 Park av
Perfetti C Richard USN r61 Evergreen av
" Clement J (Anna R) emp Staso Milling Co Castleton h61 Evergreen av
" Paul H emp Tuttle Stationery Co r61 Evergreen av
" Robert J emp CVPSCorp r61 Evergreen av
Perham Gladys M mgr The Morris Inn h59 West
Perkins Alice wid Walter B r64 Chestnut av
**PERKINS AMY L exec v-chr Rutland County Chapter American Red Cross and treas Rutland Fire Clay Co Inc h242 S Main**
" Audrey Harris student r72 Crescent
" Barbara L emp Durham N Carolina r54 Bellevue av
" Clarence emp Economy Dept Store res Poultney
**PERKINS CLEON A (Shirley G) pres Rutland Fire Clay Co Inc and pres Killington National Bank of Rutland h54 Bellevue av**
" Constance M dom r141 State
**PERKINS CRAIGUE S (Mary) sec Rutland Fire Clay Co Inc h129 Bellevue av**
" Donald A student r54 Bellevue av
" Donald E emp W C Landon & Co r112 Wales
" Dorothy M student r129 Bellevue av
" Emelie M physician 45 N Main h do
" Esther M (Mrs Richard W) clk J J Newberry Co h45 Pine
" Frank A (Marion E) taxi driver James Foster h112 Wales
" Frederick P (Christine B) truck driver h51½ Summer
" Glenn H (Virginia) prop Anthony's Store h189 N Main
" Harris W (Ethel M) h72 Crescent
" Irene R (Mrs Schuyler) emp AR&Sons h141 State
" Janet E student r54 Bellevue av
" John A (Verna C) emp HSCo h26 Church
" John D (Charlotte H) emp Eaton's Service Station h69 Temple
" Mabel r47 Summer
" Pauline S r141 State
" Phyllis A student r189 N Main
" Richard W (Esther M) prop Perkins Sign Shop h45 Pine
" Robert student r129 Bellevue av
" Rosie E wid Harley W h187 N Main
" Roy E painter r25 Lincoln av
" Ruth h10 Terrill
" Schuyler (Irene R) emp Russell's Auto Body and Paint Shop h141 State
" Sign Shop Richard W Perkins prop 142 Merchants row and 55 Washington
" Vera A r242 S Main
" Walter B r9 Court
Pero Carolyn M wid Joseph r41 Grant av
Peron Alice emp Foley's Laundry h17 Killington
Perriam Harold emp Cahee Furn Co h101A Grove
Perron Cytena E (Mrs Gordon H) emp KMfg Co h95 State
" Gordon H (Cytena E) lab h95 State
" Henry F retired r95 State
" Raymond E (Bertha E) house and window cleaner 35 Forest h do
Perrone Nellie C Mrs forelady Killington Mfg Co r Court
Perry Alma D clk CVPSCorp r166 N Main
" Charles C (Florence) sawyer VMCo h441 West
" Donald E (Geraldine M) ins agt 56½ Merchants row (324-325) res North Springfield
" Edward J (Otelia R) buyer W C Landon & Co Inc h105 Robbins
" Francis A (Ruth E) foreman Rut Herald h13 Avenue B
" Francis W (Martha) train dispatcher Rut RR h57 Morse pl
" Fred W ins agt 56½ Merchants row (324-325) res North Springfield
" Helen T clk RHS r57 Morse pl
" P Baxter (Anne D) carp A A Houston h52 Morse pl
" Robert C emp VMCo r441 West
Persico Alfred M student r68 Plain
" Frank P (Cecilia) emp Rut RR h68 Plain
" Patrick P emp C&PRR r68 Plain
Person Leland S (Barbara M) emp CVPSCorp h10 E Washington
Personal Finance Company of Rutland J Clyde Lavallee mgr 43½ Merchants row
Persons C Frank (Helen J) clk Chas Sterns & Co h162 State
Peryea Peter E lab r170 Woodstock av
Peryer Della M wid Andrew A h123 Temple
" Gladys G student nurse Springfield Mass r10 Tremont
" Harriet B wid Herbert A convalescent home 10 Tremont h do

**Central Lumber Co.** Red Top Plaster and Insulation New Home Plans
127 Strongs Ave., Next to Howe Scale Co. Phone 3053

Peryer Lottie wid Edward h Post rd RD1
" Newell (Florence J) emp H P Welch h102 Killington av
" Roland C painting 10 Tremont r do
" William H r10 Tremont
Pete's Garage Oliver Pratt prop Woodstock av c Gleason rd
Peters Alden W (Lillian) milk peddler H E Johnson h563 Stratton rd
" Bernard W (Beverly) emp Dezero and Randall h30 Cottage
" Harold H (Alice) emp Day's Bottling Wks h251 Horton
" Irene I supvr NET&TCo r251 Horton
" John Alden emp PO r Alden W Peters
" Shirley T clk F W Woolworth Co r Stratton rd
Peterson Carl O (Lillian) emp VMCo Proctor r79 Baxter
" Christopher W (Mary J) painting and paper hanging 60 Williams h do
" Earl (Martha) dist mgr R T Platka Fuels Inc h142 Church
" Henry A (Austa E) serviceman CVPSCorp h11 Clinton av
" Lillian (Mrs Carl O) dietitian RJrC r79 Baxter
Petho Theresa glove mkr KMfgCo res Proctor
**PETRAGLIA CARMINE A JR (Catherine) (W C Landon & Co) h88 Park av**
Petrille Ida wid Anthony M prop Costa's Grocery h145 State
Petrodrangelo—see Pietrodangelo
Petty Arthur W (Priscilla) dr slsm Seward's Dairy res Brandon
" George L (Eliza) retired h240 S Main
" Rupert L (Adeline) emp RFCCo h Cold River rd RD1
Pfenning Georgianna wid Jos J h79 Baxter
" Hurley C (Mary A) slsm h79 Baxter
Phair Leo water insp CVPSCorp r Sidney F Butterfield
" Lloyd M (Dorothy A) farmhand Robert F Davis h E Pittsford rd RD1
Phalen Anna T (Mrs George P) clk John A Russell h43 Cleveland av
" Charlotte M sten Rut RR h47 North
" Edna r24 Pine
" Elizabeth cashier Max's Diner r35 Church
" Elrena wid Patrick W h10 S Main
" Frank J (Lillian) emp Rut RR h109 South
" George P (Anna T) clk McDevitt Bros h43 Cleveland av
" James (Palma) student h65 Plain
" John H (Margaret) rep Veterans Emp Ser res W Rutland
" Patricia sten CVPSCorp res W Rut
**PHELPS EARLE W (Doris G) mgr Economy Furniture Store h8 Elm**
" Proctor R (Ruth J) truck dr Reginald W Gile h244 State
" Ruth J (Mrs Proctor R) emp Modern Linen Laundry Service h244 State
Philbrick Alonzo B carp h Woodstock av RD1
Philburt Arthur W (Mary M) emp G Mt Awning Co h15 Cramton av
" Mary M (Mrs Arthur W) mach opr AR&Sons h15 Cramton av
" Robert R baker h80 South
" William P (M Esther) stock clk HSCo h17 Cramton av
Phillimeau C Mrs r20 Church
Phillips Anna A wid Anastatio h90 Maple
" Charles W (Gladys M) retired h66 Litchfield
" Constance A r90 Maple
" Edith M kindergarten tchr h122 Park av
" Elizabeth A emp MW&Co r90 Maple
" Frances wid Charles F r119 Park av
" Geraldine A student r38 Cleveland av
" Harry F (May M) emp HSCo h100 Strongs av
" Howard (Veda R) emp Detroit Mich r121 Robbins
" James A clk Oriac Club r90 Maple
" James L emp Sinos Equip Co r29 Meadow
" James R (Edith L) clk Shangraw Pharmacy h205 Church
" Janet L office sec Vt State Police res Pittsford
" John A clk 105 West r90 Maple
" John J (Julia) moulder HSCo h E Proctor rd C R
" John L student r29 Meadow
" Julia examiner KMfgCo r C R
" Lena emp Economy Dept Store h29 Meadow
" Michael P (Christina) prop Mike's Lunch h38 Cleveland av
" Nicholas clk First Nat Stores r29 Meadow
" Patricia emp Bennett Bell Agency r38 Cleveland av
" Robert stock clk F W Woolworth Co r10 Noyes av
" Roderick K (Mary) emp City r100 Strongs av
" Veda R (Mrs Howard) nurse 121 Robbins r do
" Walter M (Doris M) truck driver Kinsman and Mills h4 Wallace av
" Wesley emp Rut RR r108 Jackson av
" William A (Thelma) prod mgr A&P Tea Co h51 E Center
Phyllis Miss School of the Dance Phyllis Van Guilder prop 104 Merchants row
Piccini Harry E (Nancy R) slsm Oakum Electrical Supply r41 Evergreen av
" Harry J (Ida) emp VMCo Proctor h51 Watkins av
" Lea I bkpr Rut News Co r51 Watkins av
Pickford Earle R (Jean A) asst sales mgr CVPSCorp h36 Burnham av
Pico Lodge and Cabins Mrs Cecilia Flanders prop S Main nr Clarendon town line
" Mink Ranch Charles H Swift prop Post rd ext RD1
" Produce Co (Joseph F Moscattello and Peter Lizzi) 71-75 Willow
Picord Henry (Loretta S) retired r77 Meadow
Picucci Michael J (Dolores) emp VMCo h40 Meadow
" Olga D emp AR&Sons Inc r40 Meadow



" Robert J (Rose M) emp C G Noyes h119 River
Pidgeon Stella Mrs dom r45½ Pleasant
Pierce Agnes G (Mrs Carroll) clk Economy Dept Store h87 State
" Carrie E h40 East
" Carroll H (Agnes G) emp Tampax Inc h87 State
" Dana G retired h33 Washington
**PIERCE FRANK gen mgr-purchasing agt Lincoln Iron Works h80 Church**
" Grace M wid Leslie D h65A N Main
" Hazel B (Mrs Ned E) clk Economy Dept Store h15 Elm
" Jessie Mrs r50 S Main
" Mary R h16 Madison
" Ned E (Hazel B) elev opr Charles Sterns & Co h15 Elm
" Thomas M r65A N Main
Pierson—see Pearson
Pietrodangelo Anthony E (Dorothy M) emp VMCo r53 E Center
" John J h32½ Wales
" Velma M hairdresser Elizabeth's Beauty Mart r6 Royce
" —see Petrodrangelo
Piggrem James C r37 Cottage
" Lawrence W emp Rut Grocery Co r37 Cottage
" Lloyd A student r37 Cottage
" Reta C emp Killington Mfg Co r37 Cottage
" Rita C Mrs h37 Cottage
" Robert H r37 Cottage
Pike Albert L (Myrtle) retired h120 Woodstock av
" Edith M I Mrs proof reader Rut Herald and bkpr Hy-Way Furniture Co h Phillips
**PIKE EDWARD S (Frances M) pres-treas Roger S Pike Inc h58 Edgerton**
**PIKE FRANCIS M (Mrs Edward S) sec Roger S Pike Inc h58 Edgerton**
**PIKE INSURANCE AGENCY Roger S Pike Inc props 43½ Center see p 370**
" John H maintenance man HSCo r188 Church
**PIKE ROGER S INC props Pike Insurance Agency pres-treas Edward S Pike, v-pres Edward W Curtis, sec Mrs Frances M Pike see p 370**
Pikowich William r181 Grove
Pilling Lena M wid Bert hskpr 86 N Main hdo
Pillon Bernard C (Josephine) emp Rut Drive-In Theatre h76 Traverse pl
" Mary A wid James A h78½ Traverse pl
" Mary R wid Joseph M office clk Rut RR h14 Deer
" Muriel floorlady F W Woolworth Co r41 Cottage
Pillsbury Wilbur F (Katherine W) inst and treas RJrC h90 Forest
Pilon Lena M wid Eli h20r S Main
Pine Hill Dairy Jay H Stafford prop 16 Cramton av
**PINGREE STUART J (Nellie W) optometrist 34 Merchants row (successor to Forrest A Slader) office hours 9 a m to 5 p m or by appointment evening hours by appointment only h80 Hazel see p 389**
Pinnacle Ridge Farms Raymond J Creed prop N Grove and Rte 7
**PINNEY CHESTER S (Nettie B) prop Pinney Electric h259 Woodstock av**
" Chester S Jr elec Pinney Electric r259 Woodstock av
**PINNEY ELECTRIC Chester S Pinney prop electric contractors 259 Woodstock av see p 349**
" Robert P (Joyce I) elec Pinney Electric res Woodstock av
Pip's Barber Shop Joseph P Muscatello prop 7 Strongs av
Piper Ward Harvey (Geraldine E) crane opr HSCo h50 Woodstock av
Pippin Adeline emp Elizabeth's Beauty Mart r131 S Main
" Electric Co James E Pippin prop 126 Maple
" Harold J upholsterer 74 School h do
" Harold J Jr (Louise A) emp South Lumber Co h126 Maple
" James E (Mary J) prop Pippin Electric Co 126 Maple h do
" Louise A (Mrs Harold J Jr) opr WUTelCo h126 Maple
" Marie G r126 Maple
" Velma beautician Elizabeth's Beauty Mart r6 Royce
**PIRES FRANK (Bernice M) mgr General Motors Acceptance Corp h167 Lincoln av**
Pisanelli Anthony J (Victoria) clk 56 Strongs av h59 Pleasant
" Geno grocer fruit and conf 56 Strongs av h39 West
" John D (Mary) clk 56 Strongs av h55 Pleasant
" Victor F (Dorothy) physician 39 West h do
Piscopo Albert (Louise M) insp HSCo h61 Howe
" John J (Margaret H) prop Jack's Shoe Service W Rut h94 Grove
" Louise M (Mrs Albert) emp Dick's Dress Co h61 Howe
" Mary V (Mrs Ralph) cashier Wilson Clothing Co h214 State
" Pasquale (Jennie) shoe repg 109 State h111 do
" Ralph (Mary H) emp Vending Machine Service Inc h214 State
Pistole—see Lapistole
Pistor Jean lab tech Rut Hosp res Mendon PO Woodstock Stage
Pitaniello Carmine (Mary G) emp HSCo h13 Forest
" Carmine Jr carp r13 Forest
" Donald J clk Wilson Clothing Co r13 Forest
" Henry F (Mamie) emp HSCo r13 Forest
" Mary C clk Rut Savings Bank r13 Forest
" Thomas emp Wilson Music Co r13 Forest
Pitcher Anna A wid Claude prop Claude Pitcher Co h16 Cottage
" Claude Co Mrs Anna A Pitcher prop ladies ready to wear 3 Center
Pitts Bertha (Mrs Herbert J) emp Terminal Restaurant h Dorr dr
" Charlotte J phone opr NET&TCo res North Clarendon
" Erwin E (Stella) emp city water dept h184 Granger

Economy & Convenience

BE ON TIME

Go by Bus!

RUTLAND BUS CO.

Pitts Gerald C (Doris) h180 Curtis av
" Herbert J (Bertha) h Dorr dr
" Lester H tree surgeon r184 Granger
" Reginald A (Myrta) clk 37 Strongs av h124 Gibson av
" Roger B (Blanche H) presser Paul's h124 Gibson av
Place Claude A retired r152 Bellevue av
Plan Morris (Dora) prop Rex Cleaners h138 Church
Plasticrafters of Vermont Ronald H Mascarini prop 166 N Main
Platka R T Fuels Inc distributors Sun Products Earl Peterson dist supt bulk station 149 Second
Plizga Mary (Mrs Walter) emp AR&Sons r West C Rutland
" Sophia wid John h West C Rut
" Stanley J (Marie L) emp VMCo h122 State
" Stanley S emp Rut RR r122 State
" Walter (Mary) painter r West C Rut
Ploof Abraham (Pearley) emp LIWks h Park ext oc
Plude Elise T student r11 Highland av
" Lawrence F (Helen) pntg 11 Highland av h do
**PLUE FREEMAN E (Florence M) v-pres-gen mgr Canney-Plue Inc h113 Oak**
**PLUE NELSON A (Dorothy P) slsm Canney-Plue Inc h37 Lafayette**
Plumley B Betty sten Rut RR r21 Church
" Charles A (Barbara) mech eng PWCo h83 Lafayette
" Delia M wid Albert C h33 Washington
" Floyd J (Merle E) pattern mkr LIWks h30 Church
" Jennie L wid Rolla E r10 Noyes av
" Merle E (Mrs Floyd J) corsetiere 30 Church h do
" Robert E r21 Church
" Roy A (Alice M) retired h93 North
**PLUMLEY ROY D (Irene) comptroller-treas Rutland Railroad Co and city auditor h21 Church**
Plunkett Henry A (Harriet M) wholesale lumber dealer 178 Grove h do
**PLYMOUTH SALES & SERVICE Sheehan Motors Inc 164-170 S Main**
Pockett Edgar J (Helen R) slsm Grand Furn Inc h23 Vernon
Pockette Alfred (Mary) emp PWCo and grocer 190 Crescent City Park h do
" Anna E (Mrs Frederick A) (Tasty Bake Shop) h12 Geno av City Park
" Charles F student r12 Geno av
" Corrinne M wid Henry C r190 Crescent City Park
" Dorothy M (Mrs Irvin J) clk Economy Store h125 State
" Frederick C (Anna E) (Tasty Bake Shop) h12 Geno av City Park
" Irvin J (Dorothy M) emp Rut RR h125 State
" John H emp Tasty Bake Shop r12 Geno av City Park
" Norma glove mkr KMfgCo res Proctor
" Raymond T lab r202 S Main
Poczabut Anthony W (Stella C) recruiter in charge USN res West Rutland
Pokrywka Carl A (Anna) caretaker Samuel A Howard h144 River
" Henry F emp Burlington r144 River
" Louis clk A&P Tea Co r144 River
" Stanley emp VMCo r144 River
Polcaro Anthony J USA r121 Granger
" Joseph J emp RFCCo r121 Granger
" Joseph J (Velma I) emp RFCCo h116 Granger
" Patsy gas sta attdt r121 Granger
" Raffaela wid Pasquale h121 Granger
Poljacik John A state trooper res Bennington
Pollard Leon F (Frances) emp HSCo h145 Strongs av
" Mae wid George F r145 Strongs av
Polzello Alfred (Alice) mach HSCo h260 West
" Armand (Emma) pntr h298 West
" Carmine (Antonette) pntr 303 West h do
" Mary glove cutter KMfgCo r23 Engrem av
" Paschal J (Mary) printer Rut Herald h23 Engrem
Pomainville Leo A (Anna) meter reader CVPS Corp h54 Kendall av
" Roland I (Hattie) emp E J Birmingham & Son h77 Traverse pl
Pomponio Attilio (Jennie) h75 Forest
" Jennie (Mrs Attilio) emp Rut Lingerie Co h75 Forest
" Joseph G student r75 Forest
Pomykala Carolyn (Mrs Frank M) emp Modern Linen Laundry Service r West C R
" Frank M (Carolyn) emp VMCo r West CR
" John r West C Rutland
" Priscilla A Mrs clk Abraham Cut Rate Drug Co h32 Wales
" Sophie T emp 43 Merchants row r West CR
" Stephen (Helen) retired h West C Rutland
Pond Arlington (Agnes L) ins agt Conn General Life Ins Co h83 Davis
" Charles J (Anita T) emp VMCo h West C Rutland
" Mfg Co pres Esme A C Smith, sec-treas Mrs Marion B Smith medicine mfrs 48½ Center
" Myrtle Mrs h32 Baxter
" William R (Dorothy Burnham) retired h26 S Main
**PONTIAC SALES & SERVICE John L Cootey 173 West see p 304**
Poore Alton (Anna) retired r191 Adams
" Georgianna wid Clarence J h64 N Main



RUTLAND LUMBER CO. - Tel. 548

Masons' Supplies a Specialty—Cement, Lime Plaster, Etc.

" John E (Avis H) slsm 178 West r64 N Main
Popovitch Anna M r65 West C Rutland
" Beatrice K (Mrs Charles F) emp Tampax Inc r65 West C Rutland
" Charles F (Beatrice K) emp VMCo r65 West C Rutland
" John E (Gertrude) clk h West C Rutland
" John F emp VMCo h65 West C Rutland
" Pauline r65 West C Rutland
Poquette—see Paquette
Poro Evelyn Mrs clk Abraham Cut Rate Drug Co res Pittsford
Porter Arthur B (Katrina J) sec mgr Rutland County Agri Society h70 N Main
" Edith B wid Edward h6 Edson (2)
" Edward L Jr (Eula M) mason h143 Granger
" Frank H (Frances E) retired h54 Strongs av
**PORTER G LEWIS REV (Charlotte) pastor First Methodist Church h73 Williams**
" George L Jr student r73 Williams
" Marjorie N student r73 Williams
" Mary A wid James r Stratton rd
" Mary A wid Marcus matron 77 N Main r do
**PORTER NORMAN S (Melwood) prop Norm Porter's Studio h3 Kingsley ct**
" Thomas J (Alice) h10 East
**PORTER'S NORM STUDIO Norman S Porter prop photography 90 Merchants row see p 394**
Post Harry K (Belle M) retired h49 West
**POST OFFICE main office 151 West postmaster Frank H Dufly Jr asst postmaster James L Connolly supt mails Patrick F J McDonough open 7 a m to 6 p m, money order 9 a m to 5:00 p m, registry 8 a m to 5:00 p m lobby open 5 a m to 10 p m all windows except parcel post closed Sat 12:00 windows closed Sundays and holidays**
" Office Center Rutland postmistress Mrs Mildred Murphy open 9:00 a m to 5:00 p m
Potter Bert E (Ethel M) carp John A Russell r242 Lincoln av
" C Arthur (Harriet M) glazier Smith Lumber Co h25 Temple
" Cella Mrs emp Hollywood Beauty Shop r Morris Inn
" Dora M wid Hiram H h56 Allen
" Fred A (Mabel) meat cutter McDevitt Bros h123 Temple
" Fred E (Laura Irene) prop Potter's Welding Shop h186 Woodstock av
" James D truck dr r129 Post
" John mech Potter's Garage res W Rut
" Kenneth U state trooper res White River Jct
" Lillian B cook Howe's Coffee Shop res West Rutland
" Lloyd B state trooper res Chester
" Lucy M dom r45 Vernon
" Noel (Dorothy F) emp Central Lumber Co h85½ Crescent
" Robert emp 7 S Main r25 Woodstock av
" Royal D (Mary O) agt International Paper Co res Ira
**POTTER WILLIAM LYLE (Jeannette) plant supt Rutland Fire Clay Co h136 Bellevue av**
**POTTER'S GARAGE William F Stokes prop DeSoto and Plymouth motor cars Mack trucks sales and service Willard Batteries, Goodyear tires, towing service, automobile repairing gasoline etc Main West Rutland see p 307**
" Welding Shop Fred E Potter prop 183 Woodstock av
Poulin Angeline dom r123 Bellevue av
" Ernest J mech LIWks h9 Terrill
Powell Arthur D (Mabelle C) auto mech Seward's Sales & Service h145 N Main
" Burton prop Powell Signs and auto painting 11 Noyes av h14 Dana av
" Dorothy E dental asst Dr Norman F Johnson r145 N Main
" Hilda wid Charles emp Sunset Home h43 Summer
" Nancy J wid George hskpr 62 Elm r do
" Signs Burton Powell prop 12 Noyes av
" Walter E (Eloise H) maintenance man Seward's Dairy h76 North
Powers Bradford C (Eleanor J) physician and surgeon and X-Ray and physiotherapeutics obstetrics Gryphon Bldg (218) h204 N Main
" Francis J emp city water dept h78 Jackson av
" Gerald (Martha) emp Cartmell's Sales and Service r110 East
" James R (Doris V) mgr grocery dept First National Store h244 Church
" Jane E clk Rut RR r82 East
" John L (Barbara H) emp W H Cranton Insulation Co h231 State (3)
" Kathleen M bkpr Charles Sterns & Co r78 Jackson av
" Kathryn J wid Eugene B h82 East
" Lawrence A (Eunice) h17 Royce
" Martha (Mrs Gerald) sten RFCCo r110 East
" Wilbur H (Helen M) dr Rut Bus Co h Meadow way
" William J (Doris) physician 128 Merchants Row (204) h80 East
Pratico Angeline emp 164 Spruce r do
" Anthony emp NYCity r137 Post
" Anthony N (Pauline) prop Pratico Fur Marketing Service h68 Prospect
" Catherine wid Natale prop Pratico's Greenhouse & Flower Shop h164 Spruce
" Demetrio (Angela) emp HSCo h137 Post
" Fur Marketing Service Anthony N Pratico prop 68 Prospect
" John student r137 Post
" Louis A (Elsie E) scale mech HSCo h63 Baxter
" Mario student r137 Post
" Myles F (Regina M) mgr Pratico's Greenhouses and Flower Shop h37 Summer
" Pascal (Patricia L) const wkr h165 Spruce

**BARTER'S MUSIC STORE** 46 CENTER ST. Tel. 1886

PIANOS, RADIO INSTRUMENTS, RECORDS, MUSIC See page 393

Pratico Pasquale (Madelyn) emp HSCo h129 Robbins
" Pasquale (Mary) emp Rut RR frt house h69 Plain
" Philip emp HSCo r164 Spruce
" Philip emp HSCo r137 Post
" Raymond N barber 148 West r68 Prospect
" Regina M (Mrs Myles F) phone opr NET &TCo h37 Summer
" Veda C sec Stafford La Brake r68 Prospect
Pratico's Greenhouse and Flower Shop Mrs Catherine Pratico prop, Myles R Pratico mgr 164 Spruce
Pratt Agens r47 S Main
" Alice J home demonstration agt US Dept of Agriculture Extension Service res N Clarendon
" Amanda M r47 S Main
" Convalescent Home Mrs Isabelle R Leonard prop 24 Pine
" Earl H (Edna M) truck driver h92 Library av
" Earl N USN r92 Library av
" George L r Carl F Beashau
" George W retired h39 Burnham av
" Harriet L wid Harold R h14 Sheldon pl
" Henry L (Dorothy) physician 36 Merchants row r24 Pine
" James radio serviceman Wilson Music Co res Fairhaven
" Merritt H (Jennie) trucking 107 Library av h do
" Norman F (Norma B) elec Dean L Judkins h59 Grove
" Oliver (Pete) (Ellen F) prop Pete's Garage h32 Stratton rd
" Roy emp LIWks r Morris Inn
" William A physician 36 Merchants row r24 Pine
Pray Anna W wid Edward O r118 South
Edward R clk Rut Mem Armory r118 South
" N Joseph student r South
Preedom Earle J (Veronica M) plumbing and heating 40 Elm h do
" Russell F emp Socony Service Station res Pittsford
Prenevost Eva J (Mrs Philias) clk Charles Sterns & Co res W Rut
" Robert J (Lucille M) clk Rut RR h101 Gibson
Prentiss Charles W (Ruth S) mech C J Cootey h15 Butterfly av
Preseau Lenora I wid Peter h29 Pine
" Lloyd P emp HSCo r29 Pine
" Loyola O service mgr NET&TCo r29 Pine
Prespare Floyd A (Mary) lumber wkr h198 N Main
" Mary Mrs hskpr 267 Lincoln r do
Preston George E emp Chicago Ill r39 Burnham av
" Irene R r39 Burnham av
" James O r57 Center
" Lillabel S wid Edward J r116 State
" Macy P wid Kenneth emp HSCo r39 Burnham av
Prevey—see Previe
Previe Cecilia A teller Killington Nat Bank r95 Forest
" John USN r63 Forest
" Joseph USMC r63 Forest
" Mary Mrs sec Milford K Smith h63 Forest
Preville Eve r137 Geno av City Park
" Frank retired r10 Preville av
" Henry A (Philomena M) retired h137 Geno av City Park
Price Raymond R mgr Mac's DeLuxe Diner r96 West
Priest Eleanor tchr Seventh Day Adventist Church School r151 Woodstock av
" Erwin D (Edith) carp Harry Calkins h53½ Prospect
Prieui Mary (Mrs William F) emp Economy Dept Store h63 Grove
" William F (Mary) emp SVOCo h63 Grove
Primeau Louise wid George clk Economy Dept Store h15 Church
Prior Clara Mrs clk S S Kresge Co res Sherburne Center
" Charles H (Frances M) retired h Woodstock av RD1
" Eleanor Glee clk Rutland County Nat Bank r Woodstock av RD1
" Erwin (Joyce C) emp Rut Herald h Pittsford rd rte 7 RD1
Proctor John A retired h119 Church
**PROCTOR MORTIMER R (Lillian) v-pres-director Vermont Marble Co Inc res Proctor**
**PROCTOR REDFIELD (Mary H) pres Vermont Marble Co Inc res Proctor**
Prophett Katherine C Mrs h31 Washington
" Mabel E emp USN r31 Washington
Propst Eunice hskpr 137 N Main r do
Proulx Elaine B Mrs emp REP Div r78 Stratton rd
" Jennie D wid Albert J h132 State
" Josephine hskpr 45 N Main r do
Prouse Evalena wid Arthur A h8 E Center
**PROUSE'S PAVILION RESTAURANT Albert W Macauley prop Fairgounds see p 364**
**PROUSE'S RESTAURANT Albert W Macauley prop 22 Center see p 364**
" Restaurant Office 24½ Center
Prouty Marshall A barber Hollywood Barber Shop res Ludlow
Provan Inza H wid Andrew J h78 Church
" Robert S (Joan B) emp Am Fork & Hoe Co Wallingford r78 Church
Provident Mut Life Ins Co Phila Raymond E Holway gen agt Gryphon Bldg (311)
Provo John Perley (Shirley) dr Modern Linen Laundry Service r57 Church
Provost Edward emp Adams & Noe Inc r inq do
" Emma F (Mrs Louis A) emp Tampax Inc h50 Pine
" Joseph E r50 Pine
" Julia E r50 Pine
" Louis A (Emma F) stock clk Rut RR h50 Pine



24 HOUR **Ambulance** SERVICE | **SPENCER FUNERAL HOME** C. W. SPENCER & SONS, INC. Established 1894 RUTLAND, VT. | TEL. **88-W** Day or Night

" Mary L emp Rut Hosp r53 Prospect
" R Leona r50 Pine
Prudential Insurance Co of America Earl R McGuire asst supt Mead Bldg (50) 98 Merchants row
Pruneau Albert r45 Pleasant
Przybylo Louis (Nellie) emp VMCo h E Proctor rd C Rutland
" Theresa I emp Economy Dept Store r E Proctor rd C Rutland
Przybyto Ella glove mkr KMfgCo res W Rutland
Public Park S Main c West
Puckridge Rose wid Henry B h58 Chestnut av
Pulling Alfred L carp trainee r John O Wisell
" Aubrey E student r John O Wisell
" Edith S (Mrs Walter S) clk Rut RR r65 Allen
" Elsie J clk HSCo r John O Wisell
" Harold M (Gladys N) work unit conservationist Soil Conservation Service h43 Crescent
" Helena E dom r John O Wisell
" Walter S (Edith S) emp Burke Garage r65 Allen
Puloussi—see Paolussi
Purcell Charles T (Katherine) emp Valley View Creamery Wallingford h23 N Main
" M Cath tchr Kingsley Sch h224 State
Purdy Ellery R (Katherine) tchr RHS h37 Morse pl
" Ellery R Jr USN r37 Morse pl
Purinton Lena L wid Riley r Celia Buffam
" Raymond D (Margaret I) clk 80 West h89 Brown
Puritan Clothing Stores Sol Meyer local mgr credit clothing 38 Merchants row
Putnam Gilbert J emp Burlington r126 River
" John J (Dorothy M) carp VMCo h126 River
" Mary student r126 River
" Robert E emp New York r126 River

QUEBEC CIGAR CO Edmund E Quebec prop whol cigars and tobacco house 109 Wales
" Edmund E prop Quebec Cigar Co r Bardwell Hotel
Quelch Dorothy E student r23 Elm
" Fred R (Minnie E) crossing watchman Rut RR h23 Elm
" Glenn D emp RFCCo r23 Elm
" May C emp A R & Sons r23 Elm
" Thomas G r23 Elm
" Walter W (Elizabeth) emp RFCCo h9 Pine
Quesnel Aldoria M (Marion E) emp Adams & Noe h150 Chase av
" Alma L r25 Washington
" Anita D emp Mary Shoe store r25 Washington
" Beatrice L emp Dick's Dress Shop r25 Washington
" Elie (Blanche) real estate 25 Washington h do
Quigley Francis E (Mary E) physician and surgeon 96 Park av h do
" John B (Mary M) mgr Sonotone of Rutland h 20 Royce
" John W (Marian H) prop Crystal Chemical Co h88 Crescent av
" Mary E wid John B h48 Baxter
" Mary V prop Colonial Guest House and priv sec Perley R Eaton r88 Center
" Rose T wid Charles T h88 Center
" Ruth A nurse 48 Baxter r do
" Ruth E emp NYCity r88 Center
" Thomas M (Judith) lawyer Mead bldg 98 Merchants row (5-6) h17A E Center
Quillia Raymond E (Lena S) student r Richard L Edwards
Quilter Mary h115 Robbins
Quimby Catherine nurse Rut Hosp r do
Quinlan Mary X-Ray tech Rut Hosp r do
Quinn Anna N wid Clarence E h54 Engrem av
" Building 125 West
" Francis E student r76 Williams
" Gerald E emp Cambridge Mass r54 Engrem av
" James B (Charlotte) mech Sam's Auto Sales h Pine c Library av
" James H (Alice L) chef Prouse's Restaurant h76 Williams
" James J (Jesse D) prof RJC h17 E Center
" Mary E emp HSCo r54 Engreen av
" Philip H bus Mt Vernon NY r17 E Center
" Robert T student r76 Williams
" Roberta J r76 Williams
" Therese A clk CVPSCo r54 Engrem av
" Thomas A (Leota G) mgr Vt State Emp Service h15 Melrose av
" Virginia K emp G H Grimm Co r76 Williams
" William H student r54 Engrem av
Quirk Anna F wid John h Pittsford rd rte 7 RD1
" John J farmer r Pittsford rd rte 7 RD1
" Mary F r Pittsford rd rte 7 RD1
" Philip F (Catherine F) trucking McKinley av Mill Village RD1 h do

R C CEMETERY West opp Columbian av
R & C Laundry (Silvio Ravinna and Fred Cristelli) 447½ West
Rabidou Earl A (Eva) bartender h127 South
" Eva (Mrs Earl A) emp Wolk's Style Shop h127 South
" Louise (Mrs Walter) nurse 22 West (J) h do
" Walter H (Louise) emp Swift & Co h22 West (J)
Racine Hermas J (Elma M) chief clk Rut RR h94 Library av
Radigan Florence Irene (Mrs Joseph F) opr NET&TCo h109 Robbins
" Harold P emp A S Govt r109 Robbins
**RADIGAN JOSEPH F (Florence Irene) lawyer (Abatiell, Radigan & Delliveneri) U S Commissioner and alderman 46½ Center (4-5) h109 Robbins**
" Mary C wid William H h109 Robbins

HUGH DUFFY COAL CO. BUY AT THE ESSO SIGN 190 West Street FUEL OIL
See page 358

Radio Station WSYB see WSYB Radio Station
Radwanski Max (Bertha) emp NET&TCo h 49 Allen
Ragan—see Regan
Ragland Horace B (Charlotte) watchmaker Freeman Hascall h42 Williams
Ragosta Angelina emp Modern Cleaners r41 Prospect
" Bridget wid John h41 Prospect
" Carmella clk Fruitland r41 Prospect
" Frank emp South End Market r41 Prospect
" Joseph J moulder h89½ North
" Mary D clk John Hancock Life Ins Co r 41 Prospect
Railway Express Agency (Inc) Joseph T Clifford agt Union Station Merchants row
Rainville Arthur N (Johanna) foreman Rut Herald h87 S Main
Rajda Anthony mach K Mfg Co res W Rut
" John mech Potter's Garage res W Rut
" Mary emp K Mfg Co res W Rut
Raleigh Elizabeth M Dorsey Ins Agency r 209 State
" James student r George J Cannon
" James E prop Socony Service Station r 209 State
" John (Aloyse R) slsm h108 South
" John F (Sara) retired h89 Crescent
" John F (Mary) sheriff county court h209 State
" Mary E wid Richard M r89 Brown
" Mary E sten S C Dorsey Agency r209 State
" Robert M (Mary D) slsm Socony h115 Bellevue av
Rambo Robert insp fed govt r69 Church
Ramp Demyre J (Eleanor G) retired h17 Temple
**RAMSON NORVAL K (Gertrude C) radio eng WSYB and prop Ramson's Radio & Television Service h Woodstock av RD1**
**RAMSON RADIO & TELEVISION SERVICE Norval K Ramson prop Woodstock av RD1 see p 393**
Ranberg Blanche A wid John hskpr 80 Church r do
**RANDALL WALTER W treas (Dezero & Randall) Inc h11 Sargent av**
Range Mansel C (Lillie W) medical repr h219 N Main
Ranger Carrie L wid William J h187 Woodstock av
" Hattie B wid Fred B h34 Pine
Ranney Albert L (Inez) eng NET&TCo h17 Porter
Ransom Arline (Mrs Kenneth) bkpr Norcross-Eldridge Inc h Mendon Town Line r RD1
" Dana E (Doris E) furnace installer Cartmell's Sales and Service h172 St John
" Joseph B (Wyona W)prop Elite Beauty Shop h159 State
" Kenneth (Arlene) emp Ernest H McKirryher h Mendon Town Line rd RD1
" Lemuel A foreman const CVPSCorp res Salisbury
" Robert (Elaine) emp HSCo h3 Chaplin
" Wyona W (Mrs Joseph B) mgr Elite Beauty Shop h159 State
Rapaport Louis emp Economy Furniture Store r12 Cottage
Ravenna Almo (Lydia) emp VMCo h232 State
" Amelia clk NYClothing Co r232 State
" Bernard student r West C Rutland
" Geno H (Goldie M) marble carver VM Co h West C Rutland
" Silvio (Genevieve) (R & C Laundry) h447½ West
" Umberto (Nelda) retired h447 West
Ravit George J (Clarice M) physician Service bldg (606) h93 Temple
Ray Leonard A (Carrie H) carp h98 Gibson av
Raymond Andrew T (Vivian J) slsm M M Farrell & Sons r151 Pearl
" Cecile nurse Rut Hosp r84 Jackson av
" Charlotte D student r Guy L Raymond
" Clement emp Rut RR r84 Jackson av
" Corneille J (Shirley M) emp G L Raymond h Mendon Town Line RD2
" Edward B (Regina) caretaker St Joseph's Cemetery h84 Jackson av
" Ernest J (Marion) jan Meldon School h8 Jackson av
" Evelyn L (Mrs Francis C) clk MW&Co h37 Lincoln av
**RAYMOND FRED W asst treas Vermont Marble Co Inc res Proctor**
" Guy L (Elsie C) gen cont Woodstock av RD1 h do
" Helen L student r Guy L Raymond
" John H (Margaret J) clk PO h31 High
" Marjorie T Mrs waitress Anthony's Store h48 Roberts av
" Mary Mrs waitress Howe's Coffee Shop r51 Morse pl
" Mary M Mrs wid Moses h138 Baxter
" Norbert emp PWCo r Charles A Lehr
" Ruth O Mrs h17 Roberts av
" Thaddeus A (Jennie) retired h18 Terrill
Raynes Clarence L (Bessie) passenger car foreman Rut RR h73 Jackson av
" Walter L clk CVPSCorp r73 Jackson av
Ready Agnes H asst treas and head of acct dept RFC r38 Engrem av
" Ellen K wid James C phone opr NET&T Co h38 Engrem av
Reardon Barbara nurse Rut Hosp r123 River
" Bernard F student r123 River
" Borgia A wid Edward S h127 River
" Charles A clk Rut RR r99 River
" Elizabeth J nurse Rut Hosp r123 River
" Frederick J (Louise R) h117 River
" James A grocer 101 River h99 do
" James E (Mary E) line assigner NET&T Co h123 River
" James E Jr student r123 River



NATIONAL LIFE INSURANCE COMPANY HOME OFFICE MONTPELIER VERMONT PURELY MUTUAL—ESTABLISHED 1850
Complete Family Protection Ages 0-65
R. W. Griffith Leonard W. Byrne Mead Bldg. Rutland Tel. 1000

" James J sten Rut RR r99 River
" John C emp NET&TCo Bennington r85 Brown
" John C (Elizabeth G) retired h65 Forest
" Richard J (Mary) r29 Grant av
" Richard T emp Rut RR r99 River
" Robert J clk Rut RR r99 River
" Timothy A retired r117 River
" William B (Helen M)custodian K of C h 85 Brown
" William B Jr emp Charles E Tuttle Co r85 Brown
" William J (Harriet) dentist 128 Merchants row (506-507-508-) h19 E Washington
" —see Riordan
**RECORD SHOP THE (Edson C Goodrich and MacLane D Parkhurst) 28 Center see p 392**
Reczek Peter (Antoinette S) emp Hy-Way Furniture Co res West Rutland
Red Apple The Leroy S Howe prop groceries 213 N Main
" Cross Rooms—see American Red Cross
" Door Gift Shop Mrs Dorothy G Woodfin prop 61 S Main
Red's Taxi Francis W Burke prop Union Depot
Redington Clarence M (Gertrude M) painting h44 Pine
" Paul H USN r44 Pines
Reed Albert S (Charlotte) retired h16 Cottage (5)
" Bernice stitcher Rut Lingerie Co res Fair Haven
" Beverly J student r80 Harrison av
" Charles A (Beatrice J) emp G H Grimm Co h80 Harrison av
" Cloyds P (Emma M) retired h47 West
" Elizabeth wid Nathaniel h127 Pearl
" Francis (Mary) emp Rut Printing Co r130 Strongs av
" Freda r166 St John
" John (Edith) mason h11 Killington av
" Mary Mrs emp HSCo r14 Royce
" Matthew J bartender Hotel Berwick r19 N Main
" Richard J USM r11 Killington av
" Thomas W asst eng CVPSCorp res Pittsford
" —see Reid
Reedy Anna Lou (Mrs James J) pres Main St Motel Inc h41 N Main
" C Irene wid James J Sr clk Economy Dept Store h48 Woodstock av
" George M (Mary) clk Varsity Clothes Shop h50 Woodstock av
" James J (Anna Lou) treas Main St Motel Inc and physician 41 N Main h do
" Mary D (Mrs George M) bkpr Economy Dept Store h50 Woodstock av
Reese Lydia A wid Thomas C r135 Harrington av
Regan Edward F clk CVPSCorp r110 Granger
" George F (Gertrude F) fireman RFD No 1 h110 Granger
" Gertrude F (Mrs George F) clk Economy Dept Store h110 Granger
" Mary Margaret nurse Spfld Mass r110 Granger
" —see Regan
Reid Ronald (L Viola) supt of CVPSCorp h 250 Lincoln av
" Ronald Jr photographer GE r250 Lincoln av
" William emp PWCo r59 West
Reil John W elec CVPSCorp res Castleton
Reilly Anna G tchr C Rut School r West C Rutland
" Bernard J (Eileen) garage 113 Park h117 do
" Bridget wid Peter W h West C Rutland
" Cecile D (Mrs John D) sten Pike Ins Agency h39 Baxter
" James J emp Thomas P Burke r West C Rutland
" John D (Cecile D) prop Reilly's Gulf Service Station h39 Baxter
" John F (Elizabeth F) retired h29 Royce
" Mary A cashier Charles Sterns & Co h E Proctor rd C Rutland
" Michael J (Jennie M) eng Rut RR h89 Park av
" Patrick J emp VMCo r West C Rutland
" Raymond A (Ruthena) slsm h17 Watkins av
" William P (Louise) h70 River
Reilly's Gulf John D Reilly prop gasoline and oils 66 Strongs av
Reiman Edward K dentist Mead bldg (3-4) res inq do
Reinke Gertrude M r131 Strongs
**REISSIG BARTON N (Marion) v-pres-director Vermont Marble Co Inc res Proctor**
Rejeski Walter J (Winifred B) mach Rut RR h61 Pine
Rell Clifford J h212½ Mussey
**REMINGTON FRED H (Anna) v-pres-mgr Rutland Concrete Pipe Co Inc h50 Elm**
**REMINGTON WENDELL N (Ruth C) pres Rutland Concrete Pipe Co Inc h42 E Washington**
Renaud Joseph E (Edith) h81 Crescent
Rex Cleaners Morris Plan prop 148 West
Reynolds Arthur E fireman Gryphone Bldg h8 Edson (basement)
" Catherine M sec CVPSCorp r144 Baxter
" Charles M Agnes) emp HSCo h Cold River rd PO RD1 N Clarendon
" Charles S (Louise) retired h59 Temple
" Clarence F (Helen G) brakeman Rut RR h4 Kissane pl
" Clarence G (Dorothy) emp Rut RR h1 Evergreen
" Elizabeth G wid Ralph V prop The Reynolds House h48 N Main
" Elizabeth N wid John r72A Park
" Frances C clk SS Kresge Co r4 Kissane pl
" Fred (Mabelle J) h72A Park
" George retired r49 Williams

**Union Furniture Co.** 73 Merchants Row Phone 1524
*Tops in Quality.. Bottoms in Price*
Vermont's Leading Furniture Store

Reynolds Harry F Jr (Dora C) clk Wilson Music Co res Wallingford
" Hilda R Mrs r110 Library av
" House The Mrs Elizabeth G Reynolds prop rooms 48 N Main
James J emp RR r144 Baxter
**REYNOLDS LOUISE (Mrs Charles) sec Congregational Church h59 Temple**
" Mary A r21 Cranton av
" Nora M wid James h144 Baxter
" Ralph (Margie) lab h8 Wales
" Walter J (Elva) slsm McKesson & Robbins h51 Engrem av
Rhodes James A Capt (Hazel M) recruiting office USA and USAF h25½ Center
Ribbel Harry E (Daisy) emp LIWks h95 Grove
Riberdy Lloyd P (Emily) fireman Rut RR & prop Ma's Root Beer h44 Jefferson
" Mary L wid Joseph C h77 Jackson av
Ribolini Gina C bkpr John Cootey r E Proctor C Rutland
" Lilly M clk VMCo E Proctor rd C Rutland
" Umberto (Romea) retired h E Proctor rd C Rutland
" Vera r E Proctor rd C Rutland
Ricard—see Rickard
Ricci Antoinette Mrs h42 Pine
" Charles P (Jennie) emp PWCo h43 Howe
" Johanna J opr NET&TCo r43 Howe
" Louis retired h197 West
" Ludovico V (Frances) retired h97 Wales
" Mary Antoinette r43 Howe
Rice Cecelia (Mrs Gardner F) emp Dick's Dress Co h1 Rice av
" Ella M wid Michael F r51 Pierpoint av
" Enoch h99 Evergreen av
" Francis L (Carmeline S) chief of survey party CVPSCo h131 S Main
" Gardner (Cecelia) emp city h1 Rice av
" Harry E (Lucia E) slsm h61 Forest
" James J capt RFD Sta 1 r do
" Loretta Mrs r202 Columbian av
" Lyle K (Lila M) ry mail clk h31 N Main (H)
" Mary Ann student r131 S Main
" Thomas J foreman LIWks h71 Baxter
" Walter P (Inez) credit mgr Val Preda Motor Co h11 North
Rich Berenice E wid Charles W h17½ Cottage
Richards Anna L wid John W h121 Robbins
**RICHARDS ARMAND C (Ella) (Rutland Printing Co res Wallingford**
" Clement J (Irma) painter h47 Allen
" Edmund M (Mary Ellen) slsm Quebec Cigar Co h48 E Washington
" Edward J (Sue) mech J L Cootey h25 North
" Elmer (Rose) emp VMCo h E Proctor rd Rutland
" Fred A retired r43 Lincoln av
" Helen M wid Paul r23 Melrose av
" Joseph L (Mae) baker Rondeau's Bakery h15 Cottage
" Mae O (Mrs Joseph L) emp Rondeau's Bakery h15 Cottage
" Marion R bkpr Rut Grocery Co r47 Allen
" Mary Ellen (Mrs Edmund M) phone opr NET&TCo h48 E Washington
" Ray L (Hazel S) cond Rut RR h25 Howard av
" Rose (Mrs Elmer) emp VMCo h E Proctor rd C Rutland
" Vernon H trainman Rut RR r121 Robbins
" Vernon H Jr student r121 Robbins
Richardson Barbara A dom 62 Ives av r Dorr dr
" Clifford S (Margaret B) emp Home Insulating Corp Vt h Dorr dr
" Frank C (Florence) bkpr Raymond D Barker h99 Maple
" Guilford emp Home Insulating Co r Clifford S Richardson
" John A (Virginia P traffic mgr Rutland Bus Co Inc h48 C Prospect
" Raymond L (Lillian) emp Vt Farm Appliance Store h82 Grove
" Robert A emp Rupert r82 Grove
" Virginia (Mrs John A) clk Wilson's Sport Equipment h48 C Prospect
Richmond Joseph (Louise) h117 Church
" Louise (Mrs Joseph) prop Louise Beauty Shoppe h117 Church
" Roaldus F (Evelyn) writer h59 Grove
Rickerts Gertrude nurse Pratt Convalescent Home h32 West
Rider Addie D cook 77 N Main r do
Ridlon Edna clk F W Woolworth Co res Cuttingsville
" John E (Vesta M) foreman Church Lumber Co h47 Bellevue av
**RIEHL FRANK G (Marguerite) pres-gen mgr Howe Scale Co h63 Litchfield av**
Rielle Barbara A clk Killington Nat Bank r89 Crescent
" Bernice M (Mrs Charles J) clk Fashion Shop h89 Crescent
" Charles J (Bernice) delivery slsm Gulf Oil Corp h89 Crescent
" Charles J Jr student r89 Crescent
" John F emp Frank Maillot r68 Cleveland av
" Mary E sten Jerome D Kennedy r68 Cleveland av
" Sarah R wid Frank A h68 Cleveland av
Riette Constance V (Mrs Laurence A) hairdresser Bertha's Beauty Shop h64 Allen
" Laurence A (Constance V) slsm Coca-Cola Bottling Co of Rut h64 Allen
Riley Renwick N (Opal) USA h8 Geno av
" Stephen (Marion) lab h29 Hopkins
" —see Reilly
Ringius Carl S (Ella S) artist and (Oslund Studio) h51½ Merchants row
" Ella S Oslund (Mrs Carl) (Oslund Studio) h51½ Merchants row
Riordan Ellen M emp Tuscon Arizona r82 Killington av
" Esther M emp NYC r82 Killington av



**Murphy Office Equipment Co.** ADDING—CALCULATING DUPLICATING MACHINES
9 EVELYN ST. PHONE 2788 SUPPLIES—SERVICE

" Francis A (Mary F) sub carrier PO h87 Killington
" Leo T (Eileen) clk Rut RR r82 Killington av
" Margaret H wid Patrick h82 Killington av
" —see Reardon
Ritchie Winona E wid Ellsworth r Milo Lester
Riter Alice D wid John W emp Fashion Shop h130 Convent av
" John D (Marjorie H) proofreader Rut Herald h37 Evergreen av
" Joseph B railway mail clk r130 Convent av
Rivenburgh Leonard A (Margaret) mgr J J Newberry Co h92 Maple
Rivers Dollie A wid John W h45½ Madison
" Dorothy M clk F W Woolworth Co r44 Baxter
" Elmer J (Grace M) emp PWCo h44 Baxter
" Harold C (Gladys) railway mail clk h69 Nichols
" Margaret M clk F W Woolworth Co r44 Baxter
" Marion D Mrs hskpr 1 Stratton rd r do
" Persis Mrs dom r33 West
Riverside Reformatory see Vt State Prison and House of Correction for Women
Rivet Blanche E glov mkr K Mfg Co r37 Bellevue av
" Dora N glove mkr K Mfg Co h37 Bellevue av
" Vina F glove opr K Mfg Co r37 Bellevue av
Rizk Alfred A (Audrey) emp HSCo h138½ West
Rizzico Francis J (Frances L) service mgr Vermont Motor Sales Co r9 Hopkins
" Joseph B (Rita J) emp Rut RR h95 First
" Josephine clk S S Kresge Co r130 Park
" Louis (Mary) carp h130 Park
" Louis P Jr (Alberta) h132 Park
Rizziere Carmella clk 91 South h 89 do
" Laura L opr NET&TCo r89 South
" Mary (Mrs Peter) grocer 91 South h89 do
" Paul A (Mary) emp PWCo h89 South
" Peter (Mary) emp PWCo h89 South
" Virginia F r89 South
Roach David P (Mary) serviceman CVPS Corp h123 Maple
" John W student r123 Maple
" Robert D student r123 Maple
**ROBBINS BURR L (Gertrude) parts mgr Stowell Corp res W Rutland**
" Emma M wid John r7 High
" Henry E (Ruth F) typewriters Gryphon Bldg (303-304) h165 Grove
" Mamie D Mrs emp AR&Sons r68 E Washington
" Ruth F (Mrs Henry E) sec Henry E Robbins h165 Grove
Roberge Maurice D (Georgette) h93 Baxter
Roberts Eileen emp Rutland Lingerie Co Inc h20 Pine
" Ellen A wid Robert W r187 Lincoln av
" Ellen R prop The Decorator Shop h141 N Main
" Ellis (Maude) clk Rutland Bus Co Inc h45 North
**ROBERTS FRED C (Fred C Roberts & Son) h70 N Main**
**ROBERTS FRED C & SON (Fred C and Theodore P Roberts) insurance and real estate 56½ Merchants row (219) see p 373**
" Harold (Elizabeth) emp Cohen Beer Distributors h43 Washington
" Harold (Martha) truck dr h457 West
" Ilene sticher Rut Lingerie Co r20 Pine
" J Kenneth (Rita) emp Rut RR h107 Park av
" John L (Kathryn L) emp Rut RR h14½ Pine
" Kathryn L (Mrs John L) dom h14½ Pine
" Kenneth r109 N Main
" Lloyd G (Gwendolyn) drafting eng HSCo r Johnson rd C Rut
" Margaret H wid Christopher R h23 Woodstock av
" Marian Mrs h3 Kissane pl
" Owen D emp Fairhaven r49 Cleveland av
" Reginald r3 Kissane pl
" Richard S (Mildred R) emp Tampax Inc h1½ Nickwackett
" Rita (Mrs J Kenneth) emp Rut RR h107 Park av
" Samuel (Doris M) painter h Parkway
**ROBERTS THEODORE P (Fred C Roberts & Son) r66 Litchfield**
" Thomas J (Vera) emp MWCo h20 E Washington
" William state trooper res Manchester
" William R retired r72 Plain
Robertson Ariel (Marjorie) slsm h250 Chase av
Robillard Francis L teacher WRHS r57 Elm
**ROBILLARD LEON S (Mary C) emp Wilson Clothing Co and treas Knights of Columbus Rutland Council No 232 h57 Elm**
Robineau Leo J emp Holland Furnace Co r ing do
Robinson Alice G r77 N Main
" Arthur S (Ruth C) emp VMCo h4 Gilrain av
" Clifford A (Hazel) emp Hartford Conn h2 East
" Edward D (Winifred P) r48 Kingsley av
" Edward M mgr New York Life Ins Co res Burlington
" Everett R (Margaret) emp Dezzero & Randall r107½ Library av
" Helen sec Rut Business College r40 Stratton rd
" James W (Mildred H) truck driver Modern Linen Supply Co h39 Killington
" Lee K r Mrs Mabel Leonard
" Marion emp Western Union r128 Walnut
" Neil W ski inst r119 Pearl
" Roy F (Janet C) painter h128 Walnut
" Seymour H (Yvonne P) distribution eng CVPSCorp h4 Thrall av

**F. B. HOWARD CO., Inc. - *Jewelers***
Diamonds—Watches—Jewelry—Silverware Cut Glass—China—Potlery
Fine Watch Repairing and Engraving 7 Center St. Phone 919 RUTLAND, VT

Robistow Kenneth F (Ruth) elec Rut RR h10 E Center
Rocheleau Maude E office sec Paramount Theatre h18 Elm
Rockwell Maurice A carp r30 Elm
Rockwood Raymond (Nellie) mail and baggage porter Rut RR h inq do
Roculet—see Roucoulet
Rodd Andrew D (Gertrude L) retired h14 Pine
" Gertrude L (Mrs Andrew D) clk W C Landon & Co h14 Pine
" Raymond D (Charlotte M) emp HSCo r14 Pine
Rodier M Esther emp Howes Coffee Shop r 130 State
" M Isabelle dom h130 State
Roe Mary L Mrs r149 Ash
Rogasto Angeline dry cleaner r41 Prospect
Rogers Albert (Elizabeth Z) mech Rut RR h 23 Kendall av
" Anna Mrs r24 Pine
" Benjamin R (Jennie A) bartender Horans Cafe h51 West
" Flora I wid David S r212 S Main
" George emp Dunn's Alley's r50 Strongs av
**ROGERS GLOVER W (Florence G) treas Central Vermont Public Service Corp h20 Kingsley av**
" Rollin J emp 22 Center r19 Wales
" William emp Rut RR r195 Woodstock av
Rogland Horace (Charlotte) clk 64 Merchants row r42 Williams
Rollins Lawrence H (Bernice J) sales eng Westinghouse Electric Corp r54 S Main
" Margaret floor girl Rut Lingerie Co res RD1
" Richard D (Eugenia A) emp Van Buren Lumber Co h E Proctor rd C Rutland
Romano Alfred P emp 11 Meadow r9 Vernon
" Angelo student r97 Wales
" Anna M emp Dick's Dress Co r91 First
" Bros Garage (James C Michael J and Pasquale Romano) 11 Meadow
" Bros Trucking Co (James C Michael J and Pasquale Romano) 11 Meadow
" Carmen J (Ethel) emp Rut RR h92 Forest
" Dominic M (Anna T) mech PWCo h147 Granger
" James C (Romano Bros Garage) and (Romano Bros Trucking Co) r9 Vernon
" John (Ruth) emp Rut RR h21 Hopkins
" John B retired h91 First
" Joseph E (Veronica A) emp PWCo h93 First
" Michael J (Romano Bros Garage) and (Romano Bros Trucking Co) r9 Vernon
" Nicholas P (Philomenia) baker 17 Meadow h do
" Pasquale Anthony student r17 Meadow
" Pasquale (Nellie) (Romano Bros Garage) (Romano Bros Trucking Co) h9 Vernon
" Robert J (Marie G) trainning Rut RR r4 Crescent
" Ruth clk F W Woolworth Co r21 Hopkins
" Salvatore J (Mary D) emp Railway Express h89 First
Rome Celia K (Mrs Louis) emp Economy Dept Store h17 Clinton av
" Louis (Celia K) slsm h17 Clinton av
" Newman student r17 Clinton av
Romeo Anthony P (Leah) barber Roxy's Shop h138½ West
" James (Carmella) emp Rut RR h90 Franklin
" Maria r90 Franklin
Rondeau Edward T (Selenda G) prop Rondeau's Bakery h169 Church
" Emile R (Shelia) baker Rondeau's Bakery h127 Maple
" Georgianna (Mrs Royal A) emp Dick's Dress Co h129 Maple
" Robert E (Ruth E) baker Rondeau's Bakery r169 Church
" Royal A (Georgianna) h129 Maple
" Selenda G (Mrs Edward T)emp Rondeau's Bakery h169 Church
Rondeau's Bakery Edward T Rondeau prop 29 Merchants row
Rooney Mary wid Philip r Loretto Home
" May A h70 Prospect
" Nellie B wid Michael F h11 Mansfield pl
Roos Charles (Lillian) slsm h162 Holly
Root Edward L field repr Gen Motors Acceptance Corp r225 Lincoln
" Edward A (Harriet A)slsm Rut Buick Co h225 Lincoln
" Emma J wid Joseph S r85 S Main
" Harold P (Vera T) Rutland Buick Co h54 Crescent
" Margaret L wid Joseph E opr NET&TCo r17 Park
" Wayne R emp Rutland Buick Co r54 Crescent
" William K (Alice) tchr RHS h117 Park av
Rorabaugh John R (Palma) sgt USA Recruiting Station h115 Maple
Rorison May wid David r William D Leonard
Rose Richard C (Marjorie M) forester and pres Sable Mountain Corp h8 Thomas
Rosen David S (Pearl Rosen & Berger Auto Parts) h8 Mansfield pl
" & Berger Auto Parts (David S Rosen and Louis Berger) West n Johnson rd C Rutland
**ROSENBLATT ALBERT & SONS INC cotton frocks and house coat mfrs 10 Cleveland av home office 1370 Broadway New York pres Ely Ross New York v-pres gen mgr Louis Kazon see p 385**
Ross Albert I (Eleanor L) agt Met Life Ins Co res W Rut
" Arthur H (Emily) exec mgr auth agt Albert Rosenblatt & Sons Inc h38 Linden
" Charles H (Mary E) plant supt Gen ICC Co h52 Kendall av
" Edward Wallace musician r77 Meadow
**ROSS ELY pres Albert Rosenblatt & Sons Inc res New York NY**



**Bird's Roofing, Celotex Insulation, Paints**
**RUTLAND LUMBER CO. - Tel. 548**

" Francis J emp New York NY r37 Kendall av
" Francis R (Eleanor F) truck driver Champlain Valley Co h445 A West
" Gordon S student r55 Litchfield av
" H Robert student r Mrs Jessie F Dunn
" Harold W (Margaret R) asst supt VMCo h West C Rutland
" Harry O (Clara B) retired h98 Gibson av
" Herbert K (Jean C) supt M H Fishman Co h66 Edgerton
" Hilda S emp Modern Linen h9 Howard av
" Isabel glove mkr K Mfg Co r7 Thrall av
" James (Isabelle) emp VMCo h58 Thrall av
" James D student r55 Litchfield av
" Jeanette T r121 Spruce
" Leslie USA r446½ West
" Marjorie A clk VMCo Proctor r445 West
" Mildred D (Mrs Nelson D) clk Economy Dept Store h10 Hopkins
" Nelson L (Mildred D) printer Rut Herald h10 Hopkins
" Nicholas E (Hattie) retired h445 West
" Pascal A (Charlotte) bkpr CVFruit Co h 114 Franklin
" Paul M emp HSCo h56½ West
" Richard J (Dorothea T) emp VMCo r445 West
" Robert W (Ethel) clk Ry Exp Agency h208 Pearl
" Robert W (Geraldine V) asst mgr N Y Life Ins Co h38 Elm
" Roy R (Edith F) gas and oils 446½ West h451 do
" Shirley nurse Rut Hosp r do
" Stewart (Lauren M) physician Service bldg (604) h55 Litchfield av
" William H (Lou M)store keeper Rut RR h37 Kendall av
" Willis M retired r29 E Washington
Rossi Leo (Ida) emp HSCo h32 Meadow
" —see Ross
Rossiter Frederick H (Bertha A) eng Rut RR h9 North
Rotary Field athletic field 15½ North
" Field House 15½ North
Rotella Carmela wid Mariano h51½ Chaffee av
" Dea M nurse 51½ Chaffee av r do
" Guido L (Laura) barber Star Barber Shop h48 Forest
" Josephine emp AR&Sons r51½ Chaffee av
" Nancy clk Bradley Motors r51½ Chaffee av
" Roy J carp r51½ Chaffee av
Rouba Irene phone opr Rut Hosp r108 N Main
Roucoulet Bernard H (Phyllis) emp John A Libbey r57 Forest
" Edward C (Frances T) emp Miller Bros r24 Killington av
" Eugene H (Mary) emp HSCo h290 West
" Francis A (Rose E) emp Leeds Distinctive Furniture Inc h49 Allen
" Louis (Lillian A) emp HSCo h57 Forest
" Louis E Jr (Irene A) emp Economy Dept Store h78 Cleveland av
" William B (Grace) emp Pittsford h11 East
Round Bernice E wid Miles N h46 Pine
" George M field recorder CVPSCorp r96 Davis
" M Grace (Mrs Vern V) emp AR&Sons r46 Pine
" Malcolm T emp Rut RR r46 Pine
" Milton M r46 Pine
" Stella M wid George A h96 Davis
" Vern V (M Grace) painter r46 Pine
Rounds C Hugh clk A&P Tea Co r90 River
" Ellen A (Mrs Robert P) clk Social Security Admn h119 Park av
" Gail S (Anita D) real estate broker h112 N Main
" Hugh M (Fedra)) emp Continental Casualty Co h50 A West
" Hugh R (Madeline C) locomotive fireman Rut RR h163 N Main
" Irene wid Hugh H emp Foley's Laundry h10 Royce
" Rena Mrs emp Foleys Laundry h10 Royce
" Robert M (Mildred) eng Rut RR h90 River
" Robert P (Ellen A) asst Coach Mt St Joseph Academy h119 Park
Rourke—see O'Rourke
Rousse Joseph C (Anna R) r73 Baxter
Rousseau Albert L retired h10 Clover
" Bradford L r251 Horton
" Edmond A (Melvina L) emp RFCCo h Curtis av ext
" Ethel wid Louis E h251 Horton
" Flavien emp PWCo r251 Horton
**ROUSSEAU J RICHARD (Mary K) emp House-Scale Co and Conductor Fraternal Order of Eagles Rutland Aerie No 1001 h143 Strongs av**
" Jerome F (Connie C) jan Park St Sch h50 Allen
" Louis A (Ennis) com trav h19 Elm
" Rose M opr NET&TCo r Keenan rd
Roussil Adolphus A (Lydia) retired h95 South
" Barbara J opr NET&TCo r95 South
" Eugene L brakeman Rut RR r95 South
" Jacqueline clk S S Kresge Co r95 South
" Theodore O (Eugenie) cond Rut RR h95 South
Routier Earl F emp HSCo r167 S Main
" Joseph N emp Fanny Farmer Candy Shop h43 Baxter
" Josephine emp Modern Linen Co r43 Baxter
" Madeline M r43 Baxter
" Mary C wid Arthur J h167 S Main
Rowe Arletta Mrs dom r40 Burnham av
" Arnold W (Dorothy) slsm Norcross-Eldridge Inc h91 Crescent
" Harry A truck dr G H Grimm Co r11 Lincoln av
" Jennie M wid Revel h151 Crescent
" June Mrs r126 Crescent

**BARTER'S MUSIC STORE** 46 CENTER ST. Tel. 1886

**PIANOS, RADIO INSTRUMENTS, RECORDS, MUSIC** See page 393

Rowell William H (Lois) emp Proctor h111 Gibson av
**ROWLEY'S MOTOR EXPRESS Louis J Fredette mgr warehouse 153-155 Porter pl see p 398**
Roxy's Barber Shop Rocco M Cioffi prop 138 West
Royal Glass Co Louis T Accavallo prop 36 Wales
Royce Elizabeth student r Mendon Town Line rd opp Killington av
Ruane Beatrice (Mrs Charles) cashier Rutland Market Basket h S Main ext PORD 1 N Clarendon
" Charles R (Beatrice) farmer h off S Main ext PO RD1 N Clarendon
" George C retired r210 S Main
**RUBIN LOUIS pres Rutland News Co Inc res Troy NY**
Rublee Glenn W race sec Rutland County Agricultural Society res Wallingford
Ruchleau—see Roucheleau
Rudin Alfred H (Mary) milk dealer 20 Shedd h do
" Anna wid Andrew G h25 Watkins av
" Jane M student r20 Shedd pl
" Ruth Mary tchr Chester r20 Shedd pl
Rugg Lulu A Mrs h44 Pine
Rule Agnes H h16 Woodstock av
" William S (Charmaine E) mgr Carroll Cut Rate Drug Store 146 West h Dorr dr
Russell Alice wid Walter r48 Woodstock av
" Charlotte M Mrs office mgr Vt Dept of Social Welfare h51 Roberts av
" Donald V (Olive F) town auditor and milk dealer Mill Village RD1 h E Pittsford rd RD1
" Edward A (Carmella) emp Rut RR h47½ Howe
" Ellen B emp Providence RI r46 Roberts av
" Elizabeth Mrs hskpr 50 Roberts av r do
" Ernest H (Edith) h10 E Washington
" Harold C (Gladys) prop Russell's Memorials h90 Edgerton
" Harriet wid Ray h Mill Village RD1
" Harry boiler mkr hlpr Rut RR shops h152 Adams
" Harry L retired h46 Roberts av
" Herbert G (Helena M) radio repairing 25 Marble av h do
" Jarvis (Beth) farmer h E Proctor rd
**RUSSELL JOHN A (Mary C) pres John A Russell Corp h17 Melrose av**
**RUSSELL JOHN A CORP contractors and builders 5 Nichols pres John A Russell see p 344**
**RUSSELL LLOYD E (Pauline J) prop Russell's Auto Body and Paint Shop h25 East**
**RUSSELL LYMAN A (Marjorie W) pres Lyman A Russell Corp h10 Melrose av**
**RUSSELL LYMAN A CORP plumbing and heating contractors dealers for Chrysler Airtemp products 5 Nichols pres Lyman A Russell see p 344**
" Marie T (Mrs Richard C) emp A R & Sons h78 Traverse pl
" Mary E wid Alfred H emp Pratt Convalescent Home h78 Harrison av
" Richard C (Marie T) crane opr HSCo h78 Traverse pl
**RUSSELL'S AUTO BODY AND PAINT SHOP Lloyd E Russell prop 141½ State see p 316**
Russo Emma wid Anthony h76 School
" Henry r122 Forest
" Joseph A (Eileen M) gen cont 221 Lincoln av
" Louis R h76 School
" Peter wood dealer r76 School r do
" Ruth waitress Kong Chow r59 West
Rustedt Mary I priv sec A H Keyes h71 Grove
Ruth's Dinette Mrs Ruth E Thomas prop 103 West
Rutkowski Agnes M r164 South
" Charlotte opr NET&TCo r164 South
" Mary J clk CVPSCorp r164 South
" Michael student r164 South
" William M (Antoinette) retired h164 South
Rutland Airport Inc operators Rutland Municipal Airport highway route 103 N Clarendon
**RUTLAND AND RAILWAY LIGHT AND POWER CO see Central Vermont Public Service Corp**
" Artesian Well Co 57 N Main pres James Mitchell treas Edward M Copps sec Ruth B Copps
**RUTLAND AUTO SERVICE John F Wernhoff prop electric service and auto parts 196 S Main see p 316**
**RUTLAND AUTO SUPPLY CO Andrew R Hebert prop auto parts and accessories Oilzum oils and greases Edison and Auto-Lite batteries Auto-Lite plugs 138-144 State phones 2405-2406 see p 313**
**RUTLAND AUTOMOTIVE SALES CORP state distributors Kaiser and Frazer Motors cars sales and service 85 Willow next to parking area pres-treas Charles M Andrews v-pres-mgr Howard J Burke asst treas-sec John H Adams see p 309**
" Bowling Center Lawrence J Muzzi mgr 109 West
**RUTLAND BUICK CO INC Buick Sales & Service 92 West pres-treas-gen mgr William H Williams see p 305**
**RUTLAND BUS CO INC office and waiting rooms Union Depot route Proctor West Rutland Glen Falls NY and Cambridge NY pres-treas-mgr Ben Benderly sec Mrs Bernice Benderly see top lines**
" Bus Terminal Union Depot
**RUTLAND BUSINESS COLLEGE Katherine M Hinton owner 37½ Merchants row see front cover**
**RUTLAND CHAMBER OF COMMERCE office Mead Bldg (1) pres Frederick A Field v-pres Rufus E Brown treas Bennett D Bell mgr Lula M Tye see insert opp name**
" city band rooms 108 Merchants row

Rutland

*The Gateway to the Green Mountains*

**A Prosperous Industrial City of 20,000 Friendly Folks**

Trading Center for Our 100,000 Neighbors
Excellent Shopping Center—Modern Stores

Headquarters for Green Mountain Club and The Long Trail

New England's No. 1 Ski Center—Pico Peak "Where the Snow Stays"

Largest Railroad Center in Vermont and Headquarters of Rutland Railroad

Municipal Airport with Airline Connections to Principal Cities

Art Exhibit at Public Library

FOR RESIDENTIAL, COMMERCIAL OR INDUSTRIAL OPPORTUNITIES, INQUIRE OF THE

**Chamber of Commerce**

Mead Building, Merchants Row at Center Street

# WELCOME TO RUTLAND

**If we can be of Service to you during your stay in our City, it will be a pleasure to serve you.**

*Call at, or Write to*

## Rutland Chamber of Commerce

RUTLAND, VERMONT

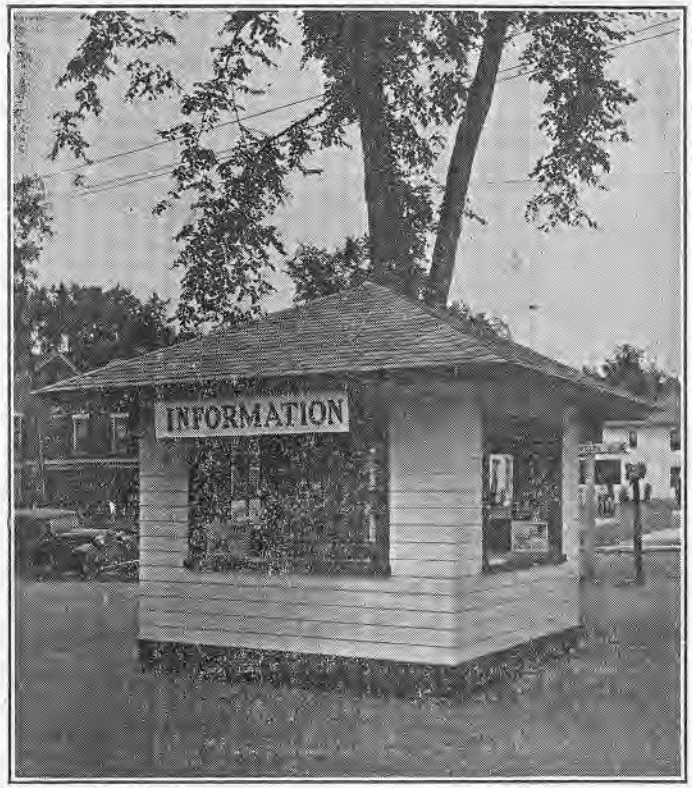


INFORMATION BOOTH

Corner West and Main Streets, Junction U. S. 4 and 7
Open July, August and September

*PUBLIC PARKING AREA*

FOR SHOPPERS AND VISITORS

Edson and Willow Streets





24 HOUR **Ambulance** SERVICE

**SPENCER FUNERAL HOME**
C. W. SPENCER & SONS, INC.
Established 1894 RUTLAND, VT.

TEL. **88-W** Day or Night


**RUTLAND CITY OF ALDERMEN pres William C Shouldice Jr, Joseph A Abel, Payson Rex Webber, Joseph F Radigan, Lindley S Squires, John A Russell, John E Donahue, Raymond T Hannon, Arthur C Grover, Charles H Norton, Hollis I Loveland. Meets 1st and 3rd Mon 7:30 p m City Hall see p 19-20-21-22**

**RUTLAND CITY ASSOCIATION OF INSURANCE AGENTS pres Frederick A Field v-pres Charles P Mason sec-treas Alma G Borden 98 Merchants row (13-14)**

" city of attorney R Clarke Smith 98 Merchants row (207-208)

" city of auditors Roy D Plumley, Francis J Casavaw, John E Donohue

" city of board of assessors Walter J Barrett, Harry A Levins, James J Walsh, City Hall Bldg (6)

" city of board of health Walter G Hodsdon MD, Fred Beauchamp, Harry R Ryan Jr MD, members Charles D Beale MD, milk insp and health officer meat insp Norman H Cox City Hall

" city of building insp Donald C Noyes City Hall

" city of cemetery commissioners Frederick A Field Walter E Chapman, Mrs Beth R Smith City Hall

" city of city court clerk Mrs Joan F Dwyer 167 State

" city of city dump Gleason rd

" city of city hall Herbert G Himes jan 52 Washington

**RUTLAND CITY OF CLERK Henry P Battles City Hall Bldg (2) asst city clerks Mrs Thelma E Doll, Mrs Ellen A Maxwell**

" city of commissioner of public works William K Nichols City Hall Bldg (12)

" city of constable John J Carbine City Hall

" city of council chamber City Hall Bldg (9)

" city of dept of charities Ardain C Marshall overseer of poor City Hall (10-11)

" city of dept of public works garage 130 Spruce

" city of engineer William K Nichols

" city of farm Ardain C Marshall overseer of poor Frank L Oles farm supt 218 Woodstock av office City Hall

**RUTLAND CITY OF FIRE ALARM BOXES see insert on back of State Mutual Insurance Co**

" city of fire dept station No 1 City Hall Bldg (8) chief and fire marshall Alfred H Koltonski, asst chief Ralph R Bean, asst chief Frank H Seward, capts Percy E Wood, J E Rice, firemen James P Barron Richard M Barron, John Clifford, William M Houston, Harold P Mangan, Charles E McGinnis, Dwight Olson, J Arthur Olson, Frederick W Savage, Wolcott D Baird, Bernard Brothers, George J Ferguson, Hubert H Gauthier, Edward F Handley, Patrick H Hurley, John Kent, Richard Lovett, Arthur Myhre, George F Regan, Station No 2 Clarence I Seward, Thomas M Lynch, Edward I Earle, Martin F Kelly, substitutes, Francis J Walsh, John W Barrett

" city of grand juror Robert E Greene City Hall

" city of health office Dr Charles D Beale

" city of highway commissioners William K Nichols Charles J Marro and William C Shouldice Jr

" city of judge Bernard R Dick 167 State

**RUTLAND CITY OF MAYOR Dan J Healy City Hall Bldg (4)**

" city of meat inspector Dr N H Cox

" city of Old Age Assistance Investigator Henry B Carpenter

" city of police dept chief J Fred Carbin, Capt John L Dinn, 1st sgt Raymond R Mooney, 2nd sgt Charles F Callahan, clerk William F Murphy, patrolmen Charles J Fox, James E Hesse, Alvar C Wener, Quincy M Baker, Samuel Gorrusso, Clayton E Peer, E J Fleming, Charles E Spoon, Gerald W Butterfly, Martin J Carmody, Albert B Grazini, Bernard A McDonough, Neville J Barrett, Dennis J Noonan, Francis A Ryan, Edwin W Small, Daniel J Brown

" city of pound Ardain C Marshall pound keeper

" city of purchasing agent Henry P Battles City Hall

**RUTLAND CITY OF SCHOOL COMMISSIONERS pres Gus G Corsones clk Mrs Mildred S Martin, Francis W Billado Axel J Anderson, Mrs Dorothy S Jenney, Joseph R Paul, Edward S Pike, Maurice E Walbridge, Dr Gordon B Smith, Dr William W Brislin. Meets 1st Monday each month Longfellow School 8 p m see p 352**

" city of schools Dana, Catherine F Gaynor prin East c E Center

" city of schools High Arthur M Guild prin Library av c Church

" city of schools Kingsley, Katherine M Walsh prin Pine n State

" city of schools Lincoln, A Viola Burns prin Lincoln av c Melrose av

" city of schools Meldon Francis I Bean prin Center c S Main

" city of schools Park Street Raymond J Messer prin 33 Park

" city of schools school nurses S Elizabeth Keefe, Mary M Burke, dental hygienist Irene Cocklin office HS

" city of schools administrative asst M Doris Hastings office Longfellow School

" city of schools attendance officers Charles J O'Rourke

" city of schools Watkins Avenue, Mary E Corcoran prin 18 Watkins av

**RUTLAND CITY OF SUPERINTENDENT OF SCHOOLS Homer B Ashland Longfellow School see p 352**

" city of tax collector John J Carbine City Hall (5)

**SMITH PAINT and WALLPAPER CO. 80 West St.**

IMPERIAL WASHABLE PAPERS—MASURY PAINTS AND VARNISHES Tel. 805

Rutland city of treasurer W Joseph Simonds asst treas Mary M Hanrahan City Hall Bldg
" city of water dept W Kenneth Nichols supt basement City Hall Bldg and room (12)
**RUTLAND CLEANERS & DYERS** (Antonio, Pasquale J and Sullivan J Garofano) 77 Woodstock av see p 332
**RUTLAND COMMUNITY CHEST INC** 98 Merchants row (1) pres Carleton Wilson v-pres Edward L Burke and Isaac Miller mgr Mrs Mary J Donnelly treas Earl S Wright see p 341
**RUTLAND CONCRETE PIPE CO INC** mfrs of culvert and sewer pipe 19 Allen pres Wendell N Remington v-pres mgr Fred H Remington treas Mary I Mullin see p 387
**RUTLAND CONFECTIONERY CO** (Earle V Brown and Clifford L Simonds) wholesale confectionery 46 Washington see p 356
" Co-operative Savings & Loan Assn Mead Bldg (1) pres Frank H Duffy v-pres Esme A C Smith treas Earl S Wright asst treas Roy D Watkins sec Lula M Tye asst sec Madeline R White
" Country Club Grove opp Field av
" County Agricultural Conservation Association M Marguerite Dudley sec-treas 151 West (2)
" County Agricultural Society pres Carleton Wilson, sec-mgr Arthur B Porter race sec Glenn W Rublee treas George G Smith 39½ Center
" County Court House asst judges Paul G Ross and Henry B Carpenter 83 Center
" County Extension Service Roy A Burroughs County agt 151 West (402-404)
" County Farm Bureau Roy A Burroughs county agt 151 West (402-404)
" County Jail Pearl M Holland deputy jailor rear 73 Center
**RUTLAND COUNTY NATIONAL BANK THE** pres Christopher A Webber v-pres Cecil E McIntyre asst v-pres-cashier John W Burke asst cashier-trust officer Brandon N Smith asst cashier Francis J Casavaw asst cashier-asst trust officer Cecil W Campbell 77 Merchants row see p 6
" County National Bank Building 75 Merchants row
" county of clerk George N Harman, deputy clk Mrs Helen P Kingsley, C Tracy Levins 83 Center
" county of commissioners of jail John A M Hinsman, Arthur C Grover and William Fewkes
" county of deputy sheriffs Ira F Gorton, Wallingford; Leo G Benjamin, E Wallingford; Stanley Pietryka, George N Parker, W Rutland; James J Rice, Harry C Pellistri, Hubert H Hinds, Harry A Holland, Elwin N Smith, Emma L McGarry, Herbert R Hall, Darwin N Belden, George E Blanchard, Rutland; Albert B Fish, Pittsford, Oakley K Taylor, Danby; George Holden, Howard O Pierce, Clarendon; Clarence E Wiley, Allen C Foy, Agnes W Gleason, Herman H Kinsman, Maude A Canty, Michael J Dusckett, Charles A Iannetti, Edward W Smith, George J O'Connell, John B Ryan, Fair Haven; Heman A Bartholomew, Benson; John W Fish, Castleton; Clifton S Boutwell, Chittenden; Patrick J Travers, Middleton Springs; Edwin M Phelps, Brandon; Norman G Knapp, Fred H Graves, Wilfred W Folger, Paul C Sturtevant, James B Travers, Poultney Cecil L Curtis, John C Leddabush, Proctor; Richard W Rettell, Crandon; Porter R Hulett, Pawlet
" county of deputy probation officers Helen M Koltonski, Luther C Drohat
" county of high bailiff William A Fewkes
" county of road commissioners Robert R Greer, Poultney; Daniel D Burditt, Pittsford; Willard H Smith, Shrewsbury
" county of sheriff Geno N Franzoni
" county of state's attorney Robert T Stafford
" county stenographic reporter Sara E Ryan
" county of treasurer Cecil W Campbell
**RUTLAND DISTRIBUTORS INC** beer 365 West pres-treas Angelo L Segale, v-pres Mrs Victoria Segale clk mgr John J Segale see p 356
" Drive-In Theatre (Edwin A Morgan and Norman S Grimshaw) S Main near City Line
" Fair Assn sec-mgr Arthur B Porter 39½ Center
" Fair Grounds S Main near Park
**RUTLAND FIRE CLAY CO INC** (1883) repair cement mfrs office and works 91 Curtis av pres Cleon A Perkins treas A L Perkins sec Craigue S Perkins see p 384
**RUTLAND FREE LIBRARY**—see Libraries and p 351
" Gas & Oil Co Inc petroleum products tires, batteries etc 446½ West pres Francis J Trombetta v-pres Martin J Trombetta sec-treas Anthony J Trombetta
" Grocery Co Inc 43-45 Strongs av pres Philip H Lyons v-pres-sec Harrie E Burton treas Patrick F Howley
**RUTLAND HERALD THE** Herald Association Inc publishers daily newspaper 27 Wales c Willow see p 10
" Hide & Tallow Co Steve Grabowski mgr 241 Mussey
**RUTLAND HOSPITAL THE** Francis C Houghton administrator 46 Nichols see p 388
" Hotel Co Inc operators Hotel Berwick and Berwick Old Tavern 51 Center pres-treas Marion W Henderson v-pres Mrs Myrtle G Henderson
**RUTLAND ITALIAN-AMERICAN CLUB INC** pres Anthony Bellomo v-pres Francesco E



NATIONAL LIFE INSURANCE COMPANY HOME OFFICE MONTPELIER VERMONT MUTUAL ESTABLISHED 1850

Business Life Insurance Plans Write or Call

**R. W. Griffith**
Leonard W. Byrne
Mead Bldg.
Rutland Tel. 1000

Amato sec Ralph Cioffi treas Alfeo J Barbagallo 73 Grove meets every Tuesday 8:00 p m see p 334
" Jewish Center Jacob Handler rabbi 96 Grove Services Friday 7:30 p m
" Junior College Dorr dr pres Benjamin B Warfield treas Wilbur F Pillsbury asst treas Isabel B Sherwood
" Kitchen Center Francis L Bouchard prop kitchen cabinets 19 Meadow
" Lingerie Co Inc underwear mfrs 13 Center pres Irving Goodman treas Joseph Goodman
**RUTLAND LUMBER CO** Frank A O'Connell mgr Pine c Forest see top lines
" Market Basket Inc grocers 225 S Main pres-mgr Mrs Kathryn Blake v-pres Mrs Ruth H Coburn clk of corp Arthur J Coburn
**RUTLAND MASONIC ASSOCIATION** 51 Washington see p 339
" Memorial Armory 15 West
**RUTLAND MUNICIPAL AIRPORT** Highway Route 103 6 miles distance Euclid W Coe prop-mgr commissioners Gerald E McLaughlin, Peter Val Preda and Carleton O Wilson, see p 22
**RUTLAND NEWS CO INC** newspapers wholesale 18 Chaplin av pres Louis Rubin clk of corp-mgr Norman E Bartlett asst mgr Frederick A Small see p 395
**RUTLAND PAINT & GLASS CO** 67-69 Center treas-mgr Robert L Accavallo see p 362
" Police Station City Hall
**RUTLAND POST OFFICE**—see Post Office
**RUTLAND PRINTING CO** (Louis A Lefevre and Armand C Richards) 38 Strongs av see p 396
" Radio Center Arthur Manger prop 15 Merchants row
**RUTLAND RAILROAD COMPANY** exec offices 87 Merchants row gen claim agt attorney and frt acct dept 79½ Merchants row, local frt office Strongs av, pass station Merchants row, car service dept 128 Merchants row (210-211-212) William E Navin and Oscar O Edlund trustees, gen agt John A Halpin, New England agt John E McGarrity, Boston, Oliver L Crawford frt traffic mgr gen frgt agt Stephen A Clifford, local frt agt Fernando E Catozzi, sec-asst treas M Scott Gooding, gen pass agt Raymond W Carroll, general agent Herman E Bucheim, comptroller treas Roy D Plumley, station master Merald W Cook, ticket agt Ray F Foster, gen atty Edwin W Lawrence, pur agt Joseph E Marceau, gen freight claim agt George S Stott, claims agt Robert L Keith, George W Neil agt Center Rutland Station see p 400 and 401
" Regional Library (Branch State Library Commission) Lorraine K M Gorski librarian Court c Center
**RUTLAND RESTAURANT AND ANNEX** Gus G Corsones prop 55-57 Merchants Row see under name

**Rutland Restaurant and Annex**

GUS G. CORSONES, Proprietor

Steaks, Chops, Chicken, Salads
Sea Foods

The
POPULAR DINING PLACE

NEW LUNCH COUNTER CONNECTED

Serving Quality Food at Moderate Prices

Phone 801

55-57 Merchants Row RUTLAND, VT.

Rutland Road Machinery Co Mrs Dorothy J Parker prop 194 rear S Main
**RUTLAND SAVINGS BANK** pres Dan D Burditt, v-pres William H Lawson, v-pres Stetson C Edmunds sec-treas Alfred J Wimett Jr, asst treas Mrs Esther R Lavalley 104-106 Merchants Row c Center see p 8
" Savings Bank Building 104-106 Merchants Row
**RUTLAND SHAMPOOING CO** Matthew A Alberico prop carpet and upholstery cleaners 61 School see p 357
**RUTLAND STEEL & SUPPLY CO** Mrs Alice P Steers prop tool steels, broaches, industrial paints, twist drills, American pulleys and drives belts Shaw budgit hoists industrial distributors mill supplies Cold River rd cor S Main see p 387
" Tire & Auto Sales Charles M Andrews prop general tire distributors and recapping 85 Willow
" town of auditors Donald S McInnis, Donald V Russell, Daniel Murphy
" town of collector Carlton L Champine
" town of constables Carlton L Champine and Grant J Villenaire

**Central Lumber Co.** U. S. G. Asphalt Shingles—Ruberoid Asbestos Siding New Home Plans

127 Strongs Ave. Next to Howe Scale Co Phone 3053

Rutland town of fire district No 1 Andrew L Orzel clk and treas
" town of grand juror vacant
" town of listers Bryon C Hathaway, Jesse D Billings, Jarvis Russell
" town of moderator Orin A Thomas
" town of overseer of poor The Selectmen
" town of road commissioner Wallace K Fish
" town of school directors Myron J Beebee Mrs Alice E Spafford, R John Davidson
" town of selectmen Ray C Buck, Sherwin Williams, William N Sharp
" town of treasurer and clerk Andrew L Orzel
" town of tree warden vacant
**RUTLAND TRUST CO pres Edwin W Lawrence v-pres Albert W Gorton, v-pres Henry A Dahlgren, asst treas Jennie K Axelson, treas-trust officer Edmund P Shaw asst trust officer Mary E Copps 89 Merchants Row see p 5**
" Visiting Nurse Assn Inc Mary G Cain and Mrs Mary B Stuart nurses 128 Merchants row (503)
" Waste and Metal Co Harry Mintzer prop 246 West
" Water Works Harry B Jasmin caretaker Post rd RD1
" Window Cleaning Co (John Kinach and William M Oles) 31 Merchants row
" Woman's Club 90 Merchants row
Ryan Agnes Norah wid James T h37 Lincoln av
" Agnes V Mrs r46 Hazel
" Arthur bus Albany h51 Prospect
" Beatrice D Mrs emp Dick's Dress Co h16 Evelyn (10)
" Charles (Helen G) tel dispatcher Rut RR h37C Woodstock av
**RYAN CHARLES F (Mary C) (Ryan, Smith & Carbine) h55 Engrem av**
" Charlotte L dom r45 Pleasant
" Donald J (Pauline) taxi cab service and sign painting 33 Field av h do
" Dorothy M r41A Baxter
" Francis A (Jennie C) patrolman RPD h 120 River
" Francis C (Irene C) clk Vt Liquor Control Board h46 Forest
" Francis J clk Vt State Liquor Store h46 Forest
" George N (Margaret M) retired h21 Evergreen av
" Gerald J (Dorothy J) prop Union News Stand h110 Park av
" Harry R (Myrtle) physician 82 Merchants row (2) h5 Court
" Harry R Jr (Daisy) physician 82 Merchants row (5) Court
" Irene C (Mrs Francis C) cashier J C Penney Co h46 Forest
" J Edward (Marion) yard mgr Smith Lumber Co h326 West
" James L (Helen B) clk 105 State h40 Allen
" Jennie C (Mrs Francis A) nurse Rut Hosp h120 River
" Jeremiah H (Jennie M) retired h205 State
**RYAN JOHN D sales mgr Val Preda Motor Co res Fair Haven**
" John J (Bernice) emp City r91 Jackson av
" Joseph T (Jane) mach h90 Woodstock
" Josephine M wid Richard h186 State
" Joyce emp Mac's Diner r110 Wales
" Julia A wid John H r150 Holly
" Lawrence J (Helen B) gas sta attdt 105 State h40 Allen
" Leah M wid Edward H h33 Field av
" Margaret G h77 Meadow
" Margaret M office clk Economy Dept Store r34 Evergreen av
" Margaret M wid James H h162 State
" Mary A h9 Chaplin av
" Mary C r74 Killington av
" Mary L r31 Burnham av
" Mary T student nurse Springfield Mass r115 East
" Minnie A r23 Seabury
" Nellie wid William J h41A Baxter
" Olin J prop Mickey Mouse Diner h19 Wales
" Patrick F emp RFCCo r9 Chaplin av
" Patrick H (Jennie B) jan Watkins Sch h99 South
" Patrick J emp G H Grimm Co h74 Killington av
" Philip J (Luvia A) emp RFCCo h27 Elm
**RYAN RICHARD M (Lillian G) office mgr Quebec Cigar Co and sec City Coal Co Inc r186 State**
" Roger clk Cahee Furn Co h34 Evergreen av
" Sara E official sten County Court h23 Seabury
" Sarah A clk Rut RR h31 Burnham av
**RYAN, SMITH & CARBINE (Charles F Ryan, R Clarke Smith, John D Carbine, James T Haugh and Robinson E Keyes) attorneys at law 98 Merchants row Mead bldg 41-49) see p 378**
" Stephen E emp R D Barker r27 Elm
" Theresa bkpr Holmes Iron Co r41 A Baxter
" Thomas C student r55 Engrem av
" Thomas L (Josephine Edith) printer Tuttle Printing Co h118 Jackson av
" Thomas P (Katherine) clk Rut RR h115 East
" Thomas P Jr student r115 East
" Timothy M farmer r74 Killington av
" William A student r5 Court
**RYAN WILLIAM C (Mabel) (John L Cootey) h 38 Jefferson**
Rynecki Stephen B (Mary) emp Green Mt Handle Co C Rutland r93 Granger

S O S MINK FARM (Edwin Stetson, Charles Orcutt, Albert C Sheldon) Post rd ext RD1
Sabataso Alfred (Helen M) bartender The Palms Grill h116 Strongs av



" Joseph (Jennie) prop The Palms Grill h50 Strongs av
**SABATASO LOUIS J (Dorothy R) emp The Palms Grill and oratore Sons of Italy Columbus Lodge No 414 h38 Strongs av**
Sabin Duel H (Agnes C) emp VMCo h63 Church
**SABIN GEORGE A (Philena S) asst cashier Killington National Bank of Rutland h46 Summer**
Sable Mountain Corporation consulting foresters and surveyors 46½ Center (4-5) pres Richard C Rose v-pres C Thornton Brown treas William E Liesman
Sabotka John (Helen M) emp Rut RR h E Proctor rd C Rutland
Sabourin C Edward (Doris) emp Rut RR h87 Baxter
" Charles E student r87 Baxter
" Francis F asst mgr A&P Tea Co r61 Meadow
" Fred J (Ramona C) trainman Rut RR h44 Crescent
" Johanna E wid Fred E h61 Meadow
" Joseph A (Mildred E) mach Rut RR h159 South
" Ramona C (Mrs Fred J) tchr Kingsley Sch h44 Crescent
Saceric Arthur O (Bessie P) mech J L Cootey h53 Union
" Bessie P (Mrs Arthur O) forelady K Mfg Co h53 Union
" Selenia glove mkr K Mfg Co res Proctor
Sacred Heart of Mary Church (R C) Rev Alfred L Desautels pastor Lincoln av
" Heart of Mary Convent Sisters of Notre Dame in charge Sister and Superior Mary Patricius 10 Lincoln av
" Heart of Mary School Sister Mary Patricius prin 10 Lincoln av
Sadowski Irene stitcher Rut Lingerie Co res W Rut
" Thomas (Berverly F) plumber Lyman Russell Corp h38 Williams
Safford Merwin L (Eleanor) track supvr Rut RR h78 Harrington av
Sagi Charles (Margaret L) farmer h167 N Main
Salander Lewis A (June) pres-treas Combination Dry Goods Co h50 Kingsley av
**SALEBRA C LOUIS (Salebra's Sales & Service) r5 Butterfly av**
" Rosemary student r5 Butterfly av
**SALEBRA JOSEPH L (Mary L) (Salebra's Sales & Service) h5 Butterfly av**
**SALEBRA'S SALES AND SERVICE (Joseph L and C Louis Salebra) gasoline engines sales and service 5 Butterfly av see p 317**
Salerni Anthony P (Rose) prop South End Food Market h102 Strongs av
" Rose (Mrs Anthony P) clk 102 Strongs av h do
Saletra Rosemary student r5 Butterfly av
Sally Ann Bakery Mrs Selma C Anderson prop bakery 20 Wales
**SALVATION ARMY Major James S O'Brien in charge 32 and 34 Merchants row services Sunday 11 a m, SS 12 m Young Peoples 6 p m Salvation Service 8:00 p m week day services Tues Thurs and Sat 8 p m see p 326**
Sam's Furniture Shop Samuel R Ezzo prop new and used furniture 77 Harrison av
Sammon Josephine H h273 West
Sams Dora wid George r104 Bellevue av
**SANBORN BRADLEY M (Lena) mgr Socony Vacuum Oil Co h32 High**
Sanders Cloyd A (Kathleen) emp City Storage garage h33 Baxter
" Richard student r33 Baxter
Sanderson Arthur M emp Seward's Dairy Bar h80 Dorr Drive
" Lillian M wid Albert W h80 Dorr Drive
" Martin F Jr (Elizabeth) emp Pittsford h 58 East
" Mary L clk Albert Rosenblatt & Sons Inc res Pittsford
" Ralph (Jennie E) carp h12 Pine
Sanery Geraldine (Mrs Maurice) clk J C Penney Co r43 Washington
" Maurice (Geraldine) r43 Washington
Sanford Flora A r23 Court
" John A (Thelma) line foreman CVPSCorp h103 Plain
" Mary A r28 Killington av
" Mary A wid Albert H r28 Killington av
" Walter H (Ethel) cond Rut RR h44 Williams
Sangra Mary G bkpr Dick's Dress Co r80 Franklin
Sangrigali Vincenzo (Gaetana) emp HSCo h80 Franklin
Santor Berenice D (Mrs Clarence R) emp Dick's Dress Shop h50 Williams
" Clarence G (Berenice D) emp Rut RR h 50 Williams
Santwire Donald emp Rut Confect Co r74 Stratton rd
" Francis J (Madeline H) moulder h132 State
" James T (Wilma E) clk Mintzer Bros h65 Prospect
" Janice C emp A R & Sons r132 State
" Nelson (Sadie M) retired h76 Stratton rd
" Norbert F (Barbara) lab h123 Robbins
" Norma L hairdresser Elizabeth's Beauty Mart r74 Stratton rd
" Paul emp city water dept r74 Stratton rd
" William H (Louise E) emp H E Knapp h74 Stratton rd
" Wilma emp A R & Sons r74 Stratton rd
Sapinski Stephen (Pauline) emp VMCo h West CR
" Zigmund emp Rut RR r West C Rutland
Sara Joseph J tchr R H S res Sherburne Center
Sargeant Seth W dr CVPSCorp r258½ S Main
Sargent Addie R wid Willis H h9½ East
" Agnes S M r J May Davis
" Charles truck driver r95 State
" Charles (Fannie F) painter h95 State
" Edward F (Helen B) bond slsm h63 Engrem av
" Emily S wid Frank r70 Main
" Fannie F (Mrs Charles) dom h95 State
" Helen B (Mrs Edward F) tch Dana Sch h63 Engrem av
" Priscilla P (Mrs William A) (The Candlestick) h166 N Main
" Seth W (Shirley) emp CVPSCorp h258½ S Main

Investigate the Convenience of Your Local Bus Service

RUTLAND BUS CO.

BE ON TIME

Sargent William A (Priscilla P) (The Candlestick) h166 N Main
Saunders Marion H wid Frank C emp Tuttle Pub Co Inc r36 Morse pl
Savage Elaine emp Modern Linen r67 School
**SAVAGE ELBRIDGE J (Barbara) asst treas Marble Savings Bank r68 Grove**
" Fred retired h212 Lincoln av
" Frederick W (Reta) fireman RFD No 1 h76 Park
**SAVAGE HOWARD W (Elizabeth) (plumbing and heating 67 School h do tel 1158-M see p 350**
" Howard W Jr r67 School
" Jesse J carp Charles G Noyes r212 Lincoln av
" Louis T (Mary) emp HSCo h27 Hopkins
" William F (Jean) carp h256 S Main
Savard Emile C (Mary J) pntg cont h75 S Main
Savery Harold S (Irene J) painter h30 Summer
" Maurice C (Marion G) slsm Century Metal Craft h43 Washington
" Nellie P wid William H h18 Elm
" William G (Lillian emp HSCo r18 Elm
Sawyer Block 57-59 Merchants row
" Chan E retired r Royal C Atwood
" Charles H (Jennie C) emp The News Shop h57 Church
" Edward J (Myrtle B) retired h135 Robbins
" Raymond emp Rutland RR r55½ Killington rd
Scaffide Alice A sten Joseph W Moore r59 Cherry
" Concetta M emp Dick's Dress Co r59 Cherry
" Francesco (Antoinette) emp PWCo h59 Cherry
" Mary A dental asst Dr Battista Chiolino Jr r59 Cherry
Scanlon Ann V supvr NET&TCo r82 South
" Francis H emp Rut RR r82 South
" Jane wid Francis J h82 South
**SCANLON JOHN J sport editor Rutland Herald r82 South**
" Loretta J emp The Novak Printing Co r82 South
" Michael J emp VMCo r82 South
Schaper Jack (Helen) photographer 200 Pearl h do
Schattman William (Margaret) lineman CVP S Corp h36 Lincoln av
Schencks William H (Mary C) emp Congdon Lumber Co h238 S Main
Schenstrom Gertrude wid Sven A h38 Hazel
Schillinger Robert E (Barbara P) design eng Tampax Inc h72 Pine
Schlieder William H (Joyce) prop Atlantic Service Station res Manchester
Schmerder Richard G (Constance M) emp Serviss Mattress & Upholstering Co h5 Geno av
Schollar John W emp Rut Herald r119 State
" Walter H carp h119 State
School Sisters of Notre Dame Sister Mary Patricius superior 10 Lincoln av
**SCHOOL: SUPERINTENDENT OF SCHOOLS Homer B Ashland Longfellow School see p 352**
Schottman William elec CVPSCorp res Mendon
Schrank Adolph (Kate) watchmaker 34 Center h56 Bellevue av
Schremly Ann student r198 Church
" John A (Annabelle) h198 Church
" John A Jr student r198 Church
Scruton Stewart F clk CVPSCorp r64 Plain
Schryer George F (Marcia M) dealer 25 High h do
Schryver Adelaide B h28 E Washington
" Jessica M r28 E Washington
Schulman Walter retired r142 Merchants row
Schulte A Cigar Store Leo E Morrissette mgr 102 Merchants row
Schofield Edgar H (Bernice) plumber h157 Ivy
Scott Donald (Marjorie B) emp Wilson's Sport Equipment Co h101 Forest
" Douglas (Mary) elec Lawrence E Hobson h141 N Main
" Elizabeth H wid Walter J h36 Morse pl
" James E (Rita G) clk HSCo h4 Dorr Drive
" Mary (Mrs Douglas) nurse 141 N Main h do
" Nan cashier Conn Mut Ins Co h22 West (G2)
" W Churchill (Ethel) clk PO h132 Maple
Scoville Emma wid James P h118 South
" Julia H wid Norman H h33 Watkins av
" William J (Jane F) clk Boston Market h 90 Forest
**SCRIBNER E BARTE pres State Mutual Insurance Co res Barre**
Scrimo Patsy J (Mary M) clk Boston Mkt h7 Meadow
Scruton Annette (Mrs Stewart F) examiner Rut Lingerie Co h64 Plain
" C Laura emp Tampax Inc r10 Gay
" Charlotte E Mrs h10 Gay
" Richard Peter plumber r10 Gay
" Ruth B clk E G McClallen & Co r10 Gay
" Stewart F (Annette) emp CVPSCorp h64 Plain
Seager George A (Mary J) printer Rut Herald h98 Brown
" Guy E (Frances) gen mgr Rut Buick Co h170 Church
" Robert S USA r98 Brown
" Shirley M emp Carroll Cut Rate Drug Store r98 Brown
Seale William S (Emily) lab r130 Strongs av
Searles Alma wid Raymond E r152 Adams
" Muriel Elga student r42 Chestnut av



Builders' Hardware—See Us for the Best

Rutland Lumber Co. TEL. 548 PINE ST. cor. FOREST

" Ralph Llewellyn (Ardelle S) dispatcher Rut RR h42 Chestnut av
Sears Charles A (Jessie M) mech John L Cootey h176 Baxter
" Eleanor A waitress Terminal Restaurant r99 Wales
" Roebuck & Co Helen A Franzoni mgr 42 Center
" Thomas W (Rose M) patrolman RFD h99 Wales
Seaver Edward C (Virgina S) emp Oakman Electric Supply h120 Crescent
Sedileau Agnes emp Rut Savings Bank r16 Madison
Seeley Ralph H (Lena) physician 79 Center h216 Grove
" Ralph H Jr (Mary L) physician 79 Center h19 E Center
Seff Bertha (Mrs Joseph E) clk J C Penney Co h8 Mansfield pl
" Joseph E (Bertha S) carrier PO h8 Mansfield pl
" Lewis H (Eva) stone cutter GMMCorp W Rut h116 Maple
" William S (Estelle D) dept mgr 65 Merchants row h13 Deer
**SEGALE ANGELO L pres-treas Rutland Distributors Inc r23 Pine**
" Armando student r4 Seabury
**SEGALE JOHN J clk mgr Rutland Distributors Inc r23 Pine**
" John L (Nandina) real estate 5 Seabury h do
" Joseph A (Mary P) prop Segale's Restaurant h4 Seabury
" Lena F student r5 Seabury
" Louis (Rose) grocer 40 Strongs av h42 do
" Mary student r23 Pine
" Mary P (Mrs Joseph A) emp Segale's Restaurant h4 Seabury
" Rose (Mrs Louis) clk 40 Strongs av h42 do
**SEGALE VICTORIA wid Joseph v-pres Rutland Distributors Inc h23 Pine**
Segale's Restaurant Joseph A Segale prop 31 Center
Selective Service Local Board No 1 Mrs Dorothy G Hopwood clk 14 Cottage
Self William S (Estelle) asst mgr Economy Dept Store r13 Deer
Selleck D Lewis (Helen) millman Smith Lumber Co h322 West
" James A (Wilma P) dispatcher CVPSCorp h113 N Main
" Robert E (Vera G) elevator opr Federal Bldg h3 Seabury
Seltzer Catherine L gen field repr American Nat Red Cross r53 Center
Selva Eleanor (Mrs Joseph) glove cutter 90 Merchants row h114 Strongs av
" Joseph (Eleanor) emp Keity Soap & Chemical Co h114 Strongs av
" Mary E wid Michael T h38 Evergreen av
" Virginia B clk CVPSCorp r38 Evergreen av
Senecal Cyrille A (Evangelyn E) carp h Post rd RD1
" Earl J (Vera M) carp h17 B Lincoln av
" Edward F emp Rutland County Bank r 208 Columbian av
" Lena M wid Ernest W h40 Burnham av
" Noel E (Violet M) carp h Post rd RD1
" Reginald E (Gail E) core mkr PWCo h 253 Church
" Robert (Mary E) carp r7 Elm
" Roy N (Geneva M) emp Orin A Thompson h Pittsford rd rte 7 RD1
" Verna clk F W Woolworth r208 Columbian av
" Vernon R (Anna) maintenance foreman Tampax Inc h208 Columbian av
Senger Warren student r50 Morse pl
Seniecle Robert R student r35 Watkins av
" Walter W (A Emelia) mach PWCo h35 Watkins av
Senton Alfred L (Vera W) h24 East
Serenson Fred C retired r LeRoy T Stratton
Sergeant Malcolm E (Lois C) asst agr eng CVPSCorp h24 Lafayette
Serrani Elsie M Mrs emp 47 Center r92 Meadow
Service Building John A M Hinsman mgr 128 Merchants row
Serviss Cecil C (Georgia E) (Serviss Mattress & Upholstering Co) h52 Summer
" Charles T (Lucille D) emp HSCo h22 West (H)
" Charles W (Serviss Mattress & Upholstering Co) h155 State
" Georgia E (Mrs Cecil C) clk Carroll Cut Rate Drug Store 146 West h52 Summer
" Margaret M r155 State
" Mattress & Upholstering Co (Charles W, Cecil C and Walter E Serviss) 38 Evelyn
" Walter E (Edith D) (Serviss Mattress & Upholstering Co) h7 Avenue D
Seventh Day Adventist Church Rev Nassry Mizher pastor 101 Center Morning Worship Sat 11:00 a m; Sabbath School Sat 9:30 a m
" Day Adventist Church School Eleanor Priest tchr 101 Center
**SEVERANCE EARL R (Elizabeth) prop Severance Radio Shop and radiotrician 133 Woodstock av h28 East**
" Elizabeth (Mrs Earl) office sec Paul E Black h28 East
" George USN r28 East
" Grace wid George M h Cold River rd RD N Clarendon
" Leon A (Ethelyn L) lab h Post rd ext RD1
" Oliver F (Ruby) carp h14 Gay
**SEVERANCE RADIO SHOP Earl R Severance prop radios and automobile radio service 133 Woodstock av see p 392**
**SEVERN ARTHUR E (Dorothy L) terminal mgr Vermont Transit Co h248 Church**
Severy Orrel G (Harriet L) lineman CVPS Corp h87½ Temple
Seward Barbara F h14 Elm
" Beulah P wid Ernest E matron 167 State r143 Woodstock av

BARTER'S MUSIC STORE 46 CENTER ST. Tel. 1886
IANOS, RADIO INSTRUMENTS, RECORDS, MUSIC See page 393

eward Charles R (Laura R) rural carrier h Woodstock av RD1
" Clarence H (Irene H) prop Seward's Service Station h25 Lafayette
" Clarence I (Jack) (Elizabeth H) fireman Sta No 2 h17 Lafayette
" Floyd W (Joyce) slsm h Gleason rd RD2
" Frank H (Edith) 2nd asst chief RFD No 1 h23 Lafayette
" Fred I retired h182 Woodstock av
" Henry E Jr (Louise M) plumbing 121 Robbins h do
" Henry E 3rd (Shirley M) plumber 59 Prospect h do
" Herbert H mech Goodrich Novelty Co r 14 Elm
" Herbert H (Clara) (H E Seward's Sons) h22 Lafayette
" Hubert F (H E Seward's Sons) h14 Elm
" Hubert F Jr emp Pico Products Co r14 Elm
" Joena S wid Francis J h10 Woodstock av
" Lawrence G (Eloise M) brakeman Rut RR h143 Woodstock av
" Ralph S mech Woodstock av RD2
" Raymond H student r23 Lafayette
**EWARD RAYMOND S (Ellen A) prop Seward's Sales & Service h Woodstock RD1**
" Richard F actor r23 Lafayette
**EWARD ROLAND Q pres-treas Seward's Dairy Inc res E Wallingford**
" Stanley A emp Seward's Dairy res E Wallingford
" Walter T (Mildred B) mech Sheehan Motors h Mendon Town Line rd RD2
" Walter W (Eva) retired h Gleason rd RD2
" William L (Matilda K) retired h28 Elm
**EWARD'S DAIRY INC 224 N Main pres-treas Roland Q Seward v-pres Charles W Spencer 2nd sec-gen mgr G Paul Van Zant see p 355**
" H E Sons (Herbert H and Hubert F Seward) groceries and meats 15 Wales
**EWARD'S SALES AND SERVICE Raymond S Seward prop tracks, tractors, farm equipments etc, 281 S Main see p 314**
" Service Station Clarence H Seward prop 101 State
eyon Products Co pres-mgr John D Stephans Patent medicines 129 State
hackett Charles J retired r81 Baxter
" Eben R (Nora L) retired h70 Crove
" Nora L (Mrs Eben R) rooms 70 Grove h do
" Robert emp Wilfred C Shackett r81 Baxter
" Wilfred C (Kathleen M) painting 81 Baxter h do
hadow Lawn (Katherine G Kelly and Bernice M Flood) rooms 61 S Main
hakespeare William (Jessie S) cond Rut RR h110 Park av
halious—see Chalioux
hambeau Julia J Mrs emp Rut Hosp h135 State
Shambo Gerard L (Mae E) painter h69 Baxter
" Mae E (Mrs Gerard L) waitress Howe's Coffee Shop h69 Baxter
Shanahan Catherine M h105 Granger
" Henry J emp Rut RR r100 Forest
" Hugh M retired h12 Woodstock av
" James J (Freda) emp Rut RR h100 Forest
" John D time clk Rut RR r105 Granger
" Richard E USA r100 Forest
Shangraw Ralph F student r55 Bellevue av
" William B (Gladys M) prop Shangraw's Pharmacy h55 Bellevue av
" —see Gingras
Shangraw's Pharmacy William B Shangraw prop 58 Center
Shanks Harold H (Myrtle F) ins agt Vt Accident Ins Co h14 N Main
" Myrtle F (Mrs Harold H) asst mgr Lyme's The Intimate Shop h14 N Main
Shannon Hugh S (Jean E) farmer N Clarendon h42 Terrill
Shappy Clayton E emp Joseph W Moore r61 Pine
" Frank E (Mildred) emp Rut Bus Co h9 Terrill
" Irving W r61 Pine
" William A (Mary L) foreman boiler mkr Rut RR h61 Pine
" William A Jr emp Rut RR r61 Pine
Sharkey Ina r27 West
" Mary attdt Vermont State School Colony r do
Sharon Chester T (Doris E) section foreman Rut RR h160 Porter pl
Sharp Carolyn J student r West C Rut
**SHARP EDWIN F (Virginia F) lessee Tuttle Publishing Co h65 Church**
" Edwin F Jr student r65 Church
" Glen I (Caroline) carp h17 East
" Gretchen M clk Carroll Cut Rate Drug Store res Mendon
" Robert A student r65 Church
" Robert A (Dorothy M) emp BMCo r435 West
" William E (Frances C) farmer h63 Barrett Hill C Rutland
" William N (Mary A) farmer and milk dealer West C Rutland h do
" William R farmer h Quarterline rd C Rut
Sharrow Earl D (Irene) foreman Rut RR h189 Crescent (City Park)
" Earl D Jr (Janice M) parts mgr Babbitt Motors Inc h231 State (4)
" Oliver plumber Lyman A Russell Corp r37 Lincoln av
Shaw Beverly J emp Tucson Arix r10 Kingsley av
**SHAW EDMUND P (Patricia C) v-pres-cashier Killington National Bank of Rutland, treas-trust officer Rutland Trust Co and treas Killington Mfg Co h10 Kingsley av**
" Francis W (Emelda B) asst mgr MW&Co **h15 Lincoln av**



24-HOUR Ambulance SERVICE
SPENCER FUNERAL HOME
C. W. SPENCER & SONS, INC.
Established 1894 RUTLAND, VT.
TEL. 88-W Day or Night

" Hazen H (Mary S) carrier PO h158 Adams
" Jacqueline V sten CVPSCorp r158 Adams
" John M (Madeline) rte foreman Seward's Dairy r2 Freeman av
" Malden J (Madeline E) emp Seward's Dairy h Freeman av
" Manley clk Bardwell Hotel r142 Merchants av
**SHAW MARIAN E mgr The Record Shop r10 Kingsley av**
" Mary emp Jack's Sundae Shop r302 West
" Minnie M sten RFCCo r10 Pine
" Myrtie W wid William K h10 Pine
" Raymond H (Margaret) test man NET&T Co h9 Kingsley av
" Stanley E (Phyllis M) emp Limerick Eire r10 Kingsley av
" Susanne M clk Rut RR r10 Pine
Shea Robert B (Susan) brakeman Rut RR r41 Nichols
" Rose J Mrs dom r98 Allen
" —see O'Shea
Shedd Franklin D retired h20 Shedd pl
" Harry C slsm farm implements r53 Prospect
" Helen J Mrs asst cashier The Economy Dept Store r67 Crescent
" Herbert H (Frances M) mach h12 Shedd pl
" Paul F (Elizabeth B) slsm R G Shakour Inc Springfield Mass h453 West
Shedrick George E emp Prouse's Restaurant h47 Grant av (2)
Sheehan Edward J (Mary) clk HSCo h78 Allen
" J Raymond clk PO h34 Engrem av
" Jeremiah J (Madeline A) carp h123 Robbins
**SHEEHAN JOHN J JR (Agnes F) pres-treas Sheehan Motors Inc r Hotel Brock**
**SHEEHAN MOTORS INC sales and service Dodge and Plymouth and Dodge "Job-rated" trucks pres-treas John J Sheehan Jr 164-170 S Main see p 312**
" Regina M waitress Howe's Coffee Shop r90 Strongs av
" William J emp Calvary Cemetery r90 South
Sheehe Donald J (Katherine) mach PWCo h18 Hopkins
Shields—see Shields
Shiels Robert E (Lora E) tr dr h45 Grant av (6)
Sheldon Albert C (SOS Mink Farm) h Post rd RD1
" Beverly J clk Conn Mut Life Ins Co r56 Allen
" Charles J (Mary D) emp Central Lumber Co h133 South
" Charles T (Ella) lumber jack r Albert Sheldon
" Charles W r Albert C Sheldon
" Charlotte F wid Lorenzo H h13 Kingsley av
" David D USA r133 South
" Delbert T (Rita F) emp HSCo h118 State
" Emily B medical social consultant Vt Assn for Crippled r188 N Main
" Emmy Lou emp Hartford Conn r8 Washington
" Eugene W (Dorothy M) emp PWCo h56 Allen
" Eugene W Jr USN r56 Allen
" Florence Mrs dom nurse Haskins Conv Home r do
" Florence wid Harrison N Sr h25 Killington av
" Harrison N Jr (Florence A) mach HSCo h25 Killington av
" James M USN r133 South
" John S (Christina L) retired h Grove c Field av
" Lillian r City Farm
" Louis C (Rose M) USN r11 Noyes av
" Mabel F wid Frederick S h188 N Main
**SHELDON REX P (Emily) sales eng Home Insulation Co of Vermont h8 Washington**
" Rex P Jr lineman CVPSCo r8 Washington
Shell Oil Co Inc F C Hoffman foreman T R Williams salesman in charge bulk plant 154 Granger
Shelvey George F (Gladys M) emp Smith Lumber Co h87 Harrison av
" John T (Nellie) grocer 86 River h do
" John T Jr (Alice G) projectionist Paramount Theatre h109 Granger
" John W (Helen E) gas station 6 Church h12½ do
" Martha M bkpr John T Shelvey r86 River
Shepard Clayton emp Lake Bomoseen r38 Cottage
Sheppard Gertrude (Mrs Melvin P) clk Fashion Shop h113 Library av
" Melvin P (Gertrude) emp Proctor h113 Library av
" Richard A (Mary H) slsm Singer Sewing Machine Co h92 Dorr Drive
Sherbert George T(Deliae) const wkr Noyes r18 Washington
Sherburne Donald W student r166 Church
" Hermon K Jr (Alma B) osteopathic physician Mead Bldg (17-18-21) h166 Church
Sheridan Daniel M (Sara C) retired h44 Jackson av
" Helen C tchr Spfld Mass r44 Jackson av
" Lucius S (Mary) emp HSCo h79 East
" Mary (Mrs Lucius S) waitress Terminal Restaurant h79 East
" Mary F r44 Jackson av
" Robert J (Anne) rent exam Burlington r20 E Center
Sherman Bessie J Mrs r163 N Main
" J Kenneth prop Sherman's Grocery r70 Forest
" M Grace wid Ned E h70 Forest
" Samuel A (Jeannette) prop Carroll Cut Rate Store h15 E Washington
" W Howard clk Rut RR r10 Forest
Sherman's Grocery J Kenneth Sherman prop 70 Forest

HUGH DUFFY COAL CO. 190 West St.
See page 358

Sherowski Henry R (Viola) dr Rut News Co res W Rut
Sherwood Isabel B asst treas Rut Jr College h1 Kingsley av
" Robert A emp LIWks r19 Wales (9)
" Robert C(Elma) emp Rut RR h19 Wales (9)
Shevik Gabriel lab r87 State
Shewell Walter (Jean) emp F B Howard Co res N Clarendon
Shields—see Sheils
Shinney Alice G sten Sheils r34 Elm
" Catherine I wid John J h34 Elm
" Katherine A r34 Elm
" Marguerite M sten r114 Park av
" Raymond C r53 Nichols
Shippy caretaker Pearley R Eaton Lumber Co h Mendon Town Line rd RD2
" Lester D eng Rut RR h45 Temple
Shorey Ernest B (Christine C) painter r30 Baxter
" Richard M (Lena) eng Rut RR h129 Woodstock av
Shorkey Ina C clk The News Shop r27 West
Shoro Frank X (Belle) retired h90 Forest
" Henry F (Geraldine K) slsm Singer Sewing Machine Co h133 Maple
" Leon E clk First Nat Stores h92 Meadow
Shortle Charles A (J Frances) acct RFCCo h9 Deer
Shortsleeve George L retired r138 Strongs av
" Howard H (A Barbara) prop South End Amoco Station h Butterfly av
" Peter L emp PWCo r James L Taylor
Shortsleeves Anna wid John r49 Allen
" Arthur G (Ruth G) supr CVPSCorp h69 Grove
" Francis E (Simone I) prop Frank's Sunoco Station h49 Summer
" Harold J (Patricia) prop Lord's Service Station h34 Dana av
" Rachel Mrs dom r Morris Inn
**SHOULDICE WILLIAM C (Kathryn) gen agt Connecticut Mutual Life Insurance Co h40 N Main see p 371**
**SHOULDICE WILLIAM C JR (Frances T) emp Industrial Relations Dept State and alderman h14 North**
Shover Archie mech Stowell Corp res N Clarendon
Shuckrow John H (Mary) h129 Lincoln av
Sienicki Anthony V (Catherine J) emp C Rutland h77 Plain
" Catherine (Mrs Anthony) stitcher Rut Lingerie Co h77 Plain
" Louis barber Hollywood Barber Shop res West Rutland
Signor Oswald (Mary H) emp VMCo h C Rutland
Silva Frances M glove mke K Mfg Co r73 Baxter
" Joseph C (Frances M) emp Pico Product Co h73 Baxter
Simiele Antonio retired h89 Franklin
" —see Smiele
**SIMONDS CLIFFORD L (Eva) (Rutland Confectionery Co) h179 Lincoln av**
" W Joseph (Jean) city treas h27 Jackson av
" William T (Rose) timekeeper Rut RR and alderman h23 Jackson av
Simons Etta office sec 167 State r do
Simonson Dorathea wid Cornelius r39 Kingsley av
Simpson Fred (Rachel S) mech LeFrancois & Chamberland h6 Pine
" James J r109 Forest
" Margaret C r109 Forest
" Nellie M h109 Forest
" Rachel S (Mrs Fred) emp Dick's Dress Co h6 Pine
" Robert H (Katherine) emp Champlain Valley Fruit Co h82 Baxter
Sinclair Apartments (Epps E Sinclair and Mrs Vivian LeFrancois) 33 Pine
" Epps E (Edith M) (Sinclair Apartments) and painter 33 Pine h do
Singer Sewing Machine Co Charles E Orcutt mgr 47 Center
Singerland Eugene (Evelyn) emp Pinnacle Ridge Farm h N Grove RD1
**SINNOTT ALICE M treas credit Bureau of Rutland Inc res Glens Falls NY**
Sinos Equipment Co Gus N Sinos prop hotel and restaurant equipment 153 S Main
" Gus (Jennie) prop Sinos Equipment Co and pres Thomas Restaurant Inc h64 Church
Sister Annunciata prin Mount St Joseph Academy r Mount St Joseph Convent
" Mary Bernadette prin St Peter's School r Mount St Joseph Convent
" Mary Dorothy asst Loretto Home r Mount St Joseph Convent
" Mary Gabriel matron Loretto Home r Mount St Joseph Convent
" Mary Imelda prin Christ The King School r Mt St Joseph Convent
" Mary Patricius superior Sacred Heart of Mary Convent and prin Sacred Heart of Mary School r10 Lincoln av
" of St Joseph's Convent Mother M Regia superior Convent av c Meadow
Skarzenski Edward r35 Cleveland av
Skaza Mary sec CVPSCorp res W Rut
Skeels William N (Mary Alice) retired h18 Melrose av
**SKELLY D ARNOLD general partner A M Kidder & Co res Burlington**
Skiffington Arthur J h168 Forest
" Walter A r168 Forest
Skottet George L emp Rut Paint Co r37 Baxter
" Louis H (Borghild) emp VMCo r37 Baxter
" Marie A sten PWCo r37 Baxter
Skuba Charles (Sophie) emp VMCo h90 Hazel
" Charles Jr student r90 Hazel
" Mildred emp Tampax Inc r90 Hazel
Skuda Benton J USN r77 Hazel
Skarda Charles (Helen)emp VMCo h77 Hazel



NATIONAL LIFE INSURANCE COMPANY HOME OFFICE MONTPELIER VERMONT MUTUAL—ESTABLISHED 1850
Vermont's ONLY Home State Life Insurance Company
R. W. Griffith
Leonard W. Byrne
Mead Bldg.
Rutland Tel. 1000

Slader Minnie Mrs r24 Pine
Slater Jacob retired h139 Grove
" Wales retired r52 Water
" Walter (Ruth M) garage wkr h45 Grant av
Slattery Edward P (Margaret E) lumberman Vt Marble Co h1 Ross
" James P (Mary A) money clk Ry Exp Agency h130 Killington av
" Marie J reg nurse Rutland Hospital r110 Woodstock av
" Patrick E (Josephine) eng Rut RR h110 Woodstock av
Sloan George H (Helen) emp White River Jct h58 Stratton rd
" Laurita T wid Frank T r88 Grove
Slocomb Edward S (Flora H) bkpr Tuttle Law Print h6 Edson (3)
Small Charles A (Alice) emp 78 West h94 Gibson av
" Edwin W (Charlotte) patrolman RPD h23 N Main
" Ellen E wid Charles W h76 Williams
" Francis W (Mary) shipping clk Norcross-Eldridge Inc h79 Meadow
**SMALL FREDERICK A (Marie) asst mgr Rutland News Co Inc h81 Jackson av**
" Mary Mrs hskpr Rut Hosp r do
" William Drew (Ruth Harding) surgeon Gryphon bldg (214) h165 Church
Smart D Francis (Gertrude) emp Francis Taxi Service h38 Forest
" John L (Sylvia R) emp Rut RR h57A Prospect
" Sylvia R (Mrs John L) tchr Dana Sch h57A Prospect
Smatresk Constance clk Abel's Inc r179 Granger
" Edwin C r179 Granger
" Joseph H (Ellen L) emp VMCo h179 Granger
" Robert F(Jessie E)carrier PO h40 Cottage
Smiel Angeline clk South End Market r13 Hopkins
" Antonio retired r89 Franklin
" Dominic taxi driver Blondys Taxi Co r12 Hopkins
" Jane C clk Millinery Mfg Co r13 Hopkins
" John A (Bessie C) bartender Prouses h13 Hopkins
" Nicholas C steward Elks Club r13 Hopkins
" Philomena Mrs h13 Hopkins
Smith A Clark (Kathryn H) clk Rut RR h7 Mansfield pl
" Alden L (Beatrice M) const foreman CVPSCorp h455 West
" Alice M wid Frank phone opr Rut RR r126 Convent av
" Anna wid Hubert D r75 First
" Annie E wid John E h20 Woodstock av
" Barbara J Mrs clk Killington Nat Bank r101 Brown
" Bert lab r Morris Inn
**SMITH BRADFORD N (Margaret W) asst cashier trust officer Rutland County National Bank r67 Lincoln av**
**SMITH BURTON F (Marjorie E) mgr Smith Lumber Co Inc h82 Lincoln av**
" C Dewitt clk Herald & Globe Asso r39 Howe
" Charles H (Irene W) clk Hotel Berwick h37 Woodstock av
**SMITH CHARLES J (Frances E) prop Charles J Smith Agency h208 Lincoln av**
**SMITH CHARLES J AGENCY Charles J Smith prop general insurance 39½ Center see p 370**
" Charles S (Patricia) emp Swift & Co h22 West (D)
" Charlotte J student r116 Bellevue av
" Clarence E (May E) lab h12 Pine
" Dora D wid Edwin C h65 Crescent
" E Per Lee (Carolyn E) mgr Paint Center Inc h52 Killington av
**SMITH EARL B (Beth R) prop Smith Paint and Wallpaper Co and mgr Home Insulation Co of Vermont h84 Bellevue av see top lines**
" Elwin L field recorder CVPSCorp res Sherburne
" Elwin N (Ruby C) jan John L Cootey and deputy sheriff h13 Crescent
**SMITH ESME A C (Marion B) mgr New England Telephone & Telegraph Co v-pres Rutland Co-operative Savings & Loan Association and pres Pond Manufacturing Co h70 Edgerton**
" Ethel M wid Ray Ernest h66 Grove
" Eugene J emp LIWks r10 Birchwood av
" Frances opr NET&TCo r102 Park av
**SMITH FRANCES E (Mrs Charles J) office mgr Chas J Smith Agency h208 Lincoln av**
" Frank H (Janet F) chief clk Rut RR h11 Crescent
" Frankie wid Norman r7 Mansfield pl
" Fred C (Grace G) retired h91 State
" George emp Raymond S Seward rdo
**SMITH GEORGE G (Virginia) office 29 Wales treas Rutland County Agricultural Society and treas Rutland Hospital h15 North st ext**
" George R (Jean) branch mgr General Adjustment Bureau Inc h62 Cleveland av
" Georgia Sadie h170 N Main
" Gordon B (Edith H) physician Rut Jr College and 66 Grove h Highland av
" Grace G (Mrs Fred C) convalescent home 91 State h do
**SMITH HAROLD LADD (Katherine) asst sec Vermont Marble Co Inc res Proctor**
" Harry I (Winifred E) cheese mkr Stanley E Wisell r64 Temple
" Harry P retired h6 Edson (7)
" Helen C wid Henry h8½ E Washington
" Helen Clark Mrs clk F B Howard Co h44 Elm
" Helen J h10 E Washington
" Herman F painter cont 2 Stratton rd h do
" Hobart N emp VMCo Proctor r67 Lincoln av

**SMITH HAROLD V (Alice) treas Vermont Marble Co Inc res Proctor**
" Irene W (Mrs Charles H) beautician Jean's Beauty Salon h37 Woodstock av
" James F (Alice G) bkpr LIWks h86 Park
" James M (Elizabeth) slsm The Temple Bros h17 Mansfield pl
" Jay W(Golda)foreman VMCo h173 Church
" Jean student r17 Mansfield pl
" Jerome R (Frances) slsm Gen Foods h170 N Main
" Jessie E clk Economy Dept Store r18 S M
" Julia Mrs r75 Williams
" Julia wid Amos A r102 Park av
" Kenneth L (Flora W) service man Burroughs Adding Mach Co h10 Roberts av
" Kingsley v-pres treas Smith-Williams Inc res Springfield
" Lettie wid Charles r77 N Main
**SMITH LUMBER SO INC lumber building materials and mason's supplies and Curtis wood work office 321 West mgr Burton F Smith, sec Olive H Smith see front cover**
" Madeline emp Tampax Inc r Edward L Johnson
" Margaret E emp W C Landon & Co r102 Park av
" Marilyn B student r84 Bellevue av
" Marion B (Mrs Esme A) sec-treas Pond Mfg Co h70 Edgerton
" Martha B wid Willis r116 Bellevue av
" Martha T Mrs waitress Terminal Restaurant h50 West
" Mary C beautician Frances Beautorium r48 Chestnut av
" Mary F hskpr Hotel Berwick r do
" Mary R h68 Forest
" Maude N wid Robert D h67 Lincoln
" Mildred B wid Roy D clk State Mut Ins Co h48 Chestnut av
" Minnie wid Richard h70 N Main
" Motors Stewart A Smith prop 130 S Main
**SMITH MILFORD K (Joyce M) lawyer 128 Merchants row (207-208-209) (Smith & O'Neill) h88 Church**
" Nelson M (Sadie J) wholesale lumber 116 Bellevue av h do
**SMITH OLIVE H sec Smith Lumber Co r82 Lincoln av**
**SMITH PAINT AND WALLPAPER CO Earl B Smith prop 80 West see top lines**
" Patricia T (Mrs Charles S) phone opr NET&TCo h22 West (D)
" Per Lee E (Carolyn)clk r52 Killington av
" Peggy D student r70 Edgerton
**SMITH R CLARKE (Barbara W) lawyer (Ryan, Smith & Carbine) and city attorney h179 Grove**
" Ralph E Jr (Shirley) slsm Home Appliance Store h106 S Main
" Robert L (Gussie S) dr slsm Seward's Dairy h15 High
" Robert R (Gertrude A) nursery slsm h100 Gibson av
" Robert W tr dr Swan Trans r15 Church
" Russell (Marilyn) slsm Stuart Smith h Killington av RD
" Ruth E Mrs sec CVPSCorp h164 State
" Ruth M Mrs dom nurse 66 Ives av r do
" Sarah H wid William W sec The Kinox Co r20 Madison
" Shirley R student r10 Roberts av
" Stephen J (Elizabeth J) baker Bardwell Hotel h92 River
" Stewart A (Priscilla) prop Smith Motor r117 S Main
" Susanne B student r82 Lincoln av
" Virginia student r82 Lincoln av
" Warren E (Alice E) retired h166 Lincoln
" William retired r24 Pine
" William H r24 Pine
" Wilma r75 Williams
**SMITH & O'NEILL (Milford K Smith and Joseph M O'Neill) lawyers 128 Merchants row see p 376**
Smith-Williams Inc prop The Wheeler-Williams 37 N Main pres Earle F Williams v-pres-treas Kingsley Smith
Smithson Dorothy exec sec Vt Assn for Crippled Inc h188 N Main
Smurl Helen G (Mrs Robert M) bkpr 138 Merchants row h50 Stratton rd
" Robert M (Helen G) office mgr Seward's Dairy Inc h50 Stratton rd
Smyrski Frank S (Helen M) emp VMCo h27 Ripley
" Helen M (Mrs Frank S) emp A R & Sons h27 Ripley
" Helen W clk Works Style Shop res W Rut
" Ludwig retired h28 Ripley
" William H (Avonne D) emp VMCo r46 Roberts av
Smyth Bridget V clk Charles Sterns & Co r15 Kingsley av
" John A fireman Rut RR r15 Kingsley av
" Lucy W Mrs nurse h37 Killington av
" Mary wid Daniel h15 Kingsley av
" Mary W clk New York Clothing Store r15 Kingsley av
Snee Andrew V (Hazel H) retired h55 Summer
" Donaldson B (Grace E) clk HSCo h trailer E Pittsford rd RD1
" Grace E (Mrs Donaldson B) opr NET&T Co h trailer E Pittsford rd RD1
" Marshall B (Florence I) USA r55 Summer
" Michael retired r55 Summer
Snow Patricia emp Brandon r13 Killington av
" Paul H(Verona)state trooper h159 Granger
" Phillip F meter dept foreman CVPSCorp res Pittsford
Snyder Arthur B (Ethel) com trav NY City r57½ Grove
" Evelyn S tchr NY City r57½ Grove
" Frederick L (Irene) slsm Coca-Cola Bottling Co h88 S Main
" H J Printing Co Henry J Snyder prop 4 Edson
" Henry J prop H J Snyder Printing Co h6 Edson (1)
" Louis slsm h22 West (G)
" Morris (Rose) shoe dept mgr Economy Dept Store h57½ Grove
Social Security Administration L Wesley Dorr mgr PO Bldg (408-410)
Socony Service Station James E Raleigh prop State cor Columbian av
**SOCONY-VACUUM OIL CO INC Burt Van Auken agt 148 Spruce service station Bradley M Sanborn mgr N Main c West see p 316**
Sodergren Charlotte E sec CVPSCorp r51 Prospect
" Oscar F J (Hazel V) chef Berwick Hotel h51 Prospect
Sofia Antonio(Rose) emp PWCo h99 Franklin



**Murphy Office Equipment Co.** A Complete Source for Equipment & Supplies for the Office
**9 EVELYN ST. PHONE 2788**

" Frank r99 Franklin
Soine George (Virginia M) county forester h 223 Lincoln av
Solari Elizabeth M tchr C Rutland Sch r E Proctor rd C Rutland
" Joseph G (Elizabeth) emp VMCo h E Proctor rd C Rutland
" Joseph J tchr r J G Solari
" Robert W emp VMCo r E Proctor rd C Rutland
Solmonson Ruth A clk M H Fishman Co r146 State
Solomanson—see Salmonson
Solomka Andrew (Anna) emp VMCo h29 Cramton av
" Andrew Jr (Veronica) student h29 N Main
" Veronica (Mrs Andrew Jr) tchr Longfellow Sch h29 N Main
Sonotone of Rutland John B Quigley mgr 126 Merchants row (309)
**SONS OF ITALY CLUB ROOMS 73 Grove see p 334**
**SONS OF ITALY COLUMBUS LODGE NO 414 Venerabile Martin J Cioffi rec sec Joseph M Valente meets 73 Grove 1st and 3rd Thursday see p 334**
Sorrell Rose L maid 9 Pine r do
Soucy Conrad J (Bernadette) emp Allied Home Remodeling Co h60 Cherry
Soulia Beatrice M clk J J Newberry Co r57 Baxter
" Harry J (Helen) dr Vt Transit Co h146 Maple
" Isabelle J clk 86 Merchants Row r41 Pine
" Nelson M appr printer Rutland Herald r 44 Pine
" Norbert M (Bernice) mech Babbitt Motors Inc h186 Baxter
" Oscar R (Allison E) emp Metzger Bros h Stratton rd
" Victor A (Mildred R) mach HSCo h57 Baxter
" Walter C r81 Stratton rd
South End Amoco Station Howard H Shortsleeve prop 227 S Main
" End Food Market Anthony P Salerni prop 102 Strongs av
" Service Station William B Laurie prop 74 Strongs av
Southard Alice May r59 Elm
**SOUTHGATE CARLTON W (Marie) chief of maintenance school dept and v-pres Fraternal Order of Eagles Rutland Aerie No 1001 h45 Prospect**
Spafford Ernest C (Pearl E) mach HSCo h Stratton rd
" J Marsh (Rita H) car acct Rut RR h33 Temple
" John W (Marien B) emp Rut RR h30 Cottage
" Norman R (Alice E) prop Crystal Ice Co h Cold River rd PO RD1 N Clarendon
" Pearl (Mrs Ernest) stitcher Rut Lingerie Co h Stratton rd
" Perley C (Altha) mach HSCo h Cold River rd PO RD1 N Clarendon
" Perley L (Nancy M) mach HSCo h Cold River rd PO RD1 N Clarendon
" Rita H (Mrs J Marsh) antiques 33 Temple h do
" Susie wid Elmer h56 West
Spahn Ethel r45 Crescent
" Irma student nurse r45 Crescent
" Max (Rose) h45 Crescent
Spalding Charles P gas sta attdt 34 N Main r99 Gibson av
" L Charles (Maude C) emp Rutland Auto Service h99 Gibson av
Spaulding Alice D wid Arthur G h3 S Main (T)
" Barbara J student r105 Bellevue av
" Blanche L r Elizabeth Clement
" Cecil D (Mabel) elec cont 65 N Main (E) h do
" Clyde H (Julia M) emp City h Jasmin la
" Delbert F farmer h E Proctor rd C Rutland
" Florence D wid George A r21 N Main
" Frank P (Gertrude L) emp HSCo h77 Park
" Gerald W (Mary F) emp HSCo r167 S Main
" Gilbert clk Rut RR r48 Chestnut av
" Glenn T (Margaret) emp Rut RR h100 East
" Gordon W (Elizabeth M) prop Melody Radio Shop h143 State
" Kenneth lab r Morris Inn
" Louise M wid Richard B realtor 30 E Center h11 do
**SPAULDING R CLYDE emp office Howe Scale Co and treas-sec Rutland Masonic Association r25 High**
" R Gale (Addie B) agt J Hancock Mut Life Ins Co h105 Bellevue av
" Veronica M student r Jasmin la
" Walter D (Albertine) oil burners E Proctor rd C Rutland h do
Spear Norman retired r2 Aiken pl
Spencer Bernard F (Rachel H) emp RFCCo h Gleason rd
" Block 40-42 Merchants row
**SPENCER C W & SON INC props Spencer Funeral Home 43 West treas Raymond B Spencer v-pres Charles W Spencer 2nd**
**SPENCER CHARLES W 2ND v-pres C W Spencer & Son Inc and v-pres Seward's Dairy Inc r43 West**
" Earl F (Viola) emp PWCo h255 Horton
" Earl F Jr slsm h257 Chase av
" Edna clk S S Kresge Co r255 Horton
**SPENCER FUNERAL HOME C W Spencer & Son Inc props undertakers 43 West see top lines**
" John M (Anne B) slsm Rusco Windows h S Main RD1
" Judd R (Esther K) eng Int Bus h102 Bellevue av
" Julian J (Louise A) emp Rut Hosp h108 Library av

**F. B. HOWARD CO., Inc.- *Jewelers***

CUT GLASS, CHINAWARE, GLASSWARE, POTTERY

PHONE 919 7 CENTER ST.

Spencer Mary B wid Charles W h43 West
**SPENCER RAYMOND B (Gladys M) treas C W Spencer & Son Inc h55 Elm**
" Richard G (Nettie Jane) emp Rut Fire Clay Co h Stratton rd
" Sadie wid Fred C h25 E Center
**SPERO ANGELO J (Evangeleen M) lawyer 56½ Merchants row (221-223) mgr Perry E Bove Estate and mgr Colonial Beverage Co of Vermont Inc h93 Center see p 380**
Spine Dan USAF r29 Meadow
" Helen J office sec Dr William R Pond r29 Meadow
Spoon Charles E (Barbara) patrolman RPD h34 Killington av
" Charles M (Alice E) mech Sheehan Motors h1 Nickwackett
" Raymond F student r1 Nickwackett
Spooner Earl R (Maude) painter h11 Charles
" Ralph foreman Howe Scale Co res Chittenden
Sprague Lewis K carp shop 90 Merchants row h259 Church
" Lorenzo J (Maria) emp Rut RR h210 S Main
Squier Blanche Mrs sprayer A Langlois & Son Pittsford h Lincoln av
" John J (Marion L) creamery wkr Donald V Russell res E Pittsford
" Mabel H Mrs r252 Church
" Winona clk State Mut Ins Co res N Clarendon
Squires Auto Service Elwin Squires prop 296 N Main byd limits
" Elwin P (Gladys E) prop Squires Auto Service h E Pittsford rd RD1
" H Louise sec Lindley S Squires r29 Woodstock av
**SQUIRES LINDLEY S (Harriett W) lawyer 25½ Center and alderman h29 Woodstock av see p 379**
" Shirley J nurse 29 Woodstock av r do
Stack James restaurant wkr r22 Cottage
Stafford Jay H (Maude M) prop Pine Hill Dairy h16 Cramton av
" Mabel S wid Bert L h27 N Main
" Robert A (Katherine M) gas and oil 377 West h379 do
**STAFFORD ROBERT T (Helen K) lawyer 45 Merchants row (Stafford & LaBrake) and states attorney h64 Litchfield av see p 377**
" Theodore W mgr Westinghouse Electric Corp res Burlington
**STAFFORD & LA BRAKE (Robert T Stafford and Hayden LaBrake) lawyers 45 Merchants Row (4-5) see p 377**
Stagg David J (Evelyn W) ins agt Connecticut General Life Ins Co r9 Gibbs Proctor
Stalker Howard P (Ruth M) sawyer Otter Valley Lumber Co h33 Crescent
" Leon H USA r33 Crescent
Standard Home Equipment Co (Moses and Joseph E Trop) household specialties 98 Strongs av
**STANDARD OIL CO OF NEW YORK INC see Socony-Vacuum Oil Co see p 316**
Standish Lloyd P (Leona I) retired h81 Bellevue av
Stange Martha L wid Charles r Herbert Wilson
Stanley Amelia wid John J h44 Cleveland av
" Cecilia L wid John J h21 Killington av
" Edward E (Hazel E) slsm W C Landon & Co res Center Rut
" Eugenia M (Mrs Robert H) clk Gen Ice Cream Corp h33 Pine
" Francis J emp Spfld r21 Killington av
" Frederick E (Gertrude) mach HSCo h13 Chaplin av
" Harold I (Cora B) dist eng CVPSCorp h2 Spellman ter
" Joseph r21 Killington av
" Melvin (Pearl W) janitor Mead Bldg h Johnson rd C Rut
" Robert H (Eugenia M) emp PO h33 Pine
" William A meter tester CVPSCorp r21 Killington av
" William F (Marie C) mach Spfld Vt h41 Temple
Stanowski Daniel (Josephine) emp Rut RR h68 Plain
" Josephine (Mrs Daniel) emp Dick's Dress Co h68 Plain
Stanzione Alfred emp Chicago Ill r61 Cherry
" Angeline emp Schenectady NYr61Cherry
" Armand student r61 Cherry
" Charles USN r61 Cherry
" Helen emp Schdy NY r61 Cherry
" John (Lena) h61 Cherry
" Mary emp Schenectady NY r61 Cherry
Stapleton Patrick J (Dorothy) emp HSCo h39 East
" William B Sr (Stella M) retired h31 Hopkins
" William B Jr (Elena) emp PWCo r31 Hopkins
Star Barber Shop Thomas J Mazzariello prop 118 Merchants row
St Arnold Bertha clk CVPSCorp res W Rutland
Startari Guy emp HSCo h118 Forest
State Cut Rate George H Looker prop drugs 97 State
" Exterminators Inc insecticides office warehouse 22 West pres August C Masin
**STATE MUTUAL INSURANCE CO INC Mead Bldg (13-14) pres E Barte Scribner v-pres Earl S Wright sec-treas Grace G Hayward asst sec-asst treas Alma G Borden see red insert opp name**
" Street Sunoco Station Hayden J Durant prop State cor Baxter
Staves George A (Mildred C) slsm h46 Terrill
**STAVES MILDRED C (Mrs George A) cashier Monarch Life Insurance Co h46 Terrill av**
St Charles Anna M r5 Meadow
St Clair Audrey Z tchr RHS r93 Crescent
" Joseph N (Blanche M) retired h93 Crescent

**Stop and Consider the Advantages of Being INSURED in the**

# STATE MUTUAL INSURANCE COMPANY

RUTLAND, VERMONT

Low Annual Rate of Assessment

**LOW LOSS RATIO**

**WHY?**

**BECAUSE IT REJECTS the More Hazardous Classes of Property**

**BECAUSE Its EXPENSE of MANAGEMENT is SMALL**

Ask us to give you RATES on either the Mutual, Dividend or Non-participating Plans

INQUIRIES SOLICITED

OFFICERS

E. BARTE SCRIBNER, President
EARL S. WRIGHT, Vice-President
GRACE G. HAYWARD, Secretary-Treasurer
ALMA G. BORDEN, Asst. Secretary-Asst. Treasurer

DIRECTORS

S. C. Dorsey, Harold M. Bancroft, H. William Scott, Arthur H. Sprague, E. S. Wright, G. G. Hayward, F. W. Johnson, Lawrence C. Jones, A. C. Mason, E. Barte Scribner

# RUTLAND FIRE DEPARTMENT

### FIRE ALARM BOXES

12 Grove cor North
13 Church cor Crescent
14 Church cor Williams
15 Pine cor Park av
16 Maple cor Grove
17 Baxter cor Maple
18 State cor Pine
19 Forest cor West
21 Hospital, Nichols
22 West cor Lincoln av
24 Woodstock av cor Temple
25 Main cor North
26 Woodstock av cor N Main
27 N Main cor Temple
28 Lincoln av cor Vernon
29 Rent cor Terrill
31 S Main cor Park
32 Center cor S Main
33 Curtis av cor Horton
34 S Main head of Madison
35 East cor E Washington
36 Howe Scale Co (private)
37 Strongs av cor Madison
38 Jackson av cor East
39 Strongs av cor Clover
41 West cor Wales
42 Washington cor Merchants Row
43 West cor Edson
44 West cor Evelyn
45 Center cor Wales
46 State cor Grove
47 Center cor Merchants Row
48 The Paramount (private)
49 Merchants Row c West
51 Howe and Franklin
52 Railroad Yard, South End
53 Pine cor Forest
54 Meadow cor School
55 Railroad Yard, North End
56 Patch-Wagner (private)
61 Forest head of Convent av
62 Park av cor Cleveland av
63 River cor Granger
64 River cor Forest
65 Plain cor Granger
66 Post cor South
67 Park cor Forest
68 Meadow cor South
71 State cor Cleveland av
72 House of Correction (private)
73 West, Smith Lumber Yard
74 Columbian av opp Marble Mill
75 City Park (Crescent and Gene av)
76 C Rut West cor Ripley
77 Sub Station, Central Vt Public Service Corp (private)
81 Temple cor Bellevue av
82 Woodstock av and Deer
83 Lafayette and Charles
84 Chaplin av cor S Main
85 Killington av cor Lafayette
86 Harrington av cor Ross
87 Mussey cor Allen
91 State cor Evergreen av
92 Watkins av cor West
93 Library av cor Harrison av
112 Grove cor Vernon
113 Lincoln av cor Melrose av
114 Library av and Chestnut
116 Grove and Crescent
117 Baxter and Oak
241 Woodstock av and Stratton rd
251 N Main and Field
252 North and Bellevue av
322 Park opp School
331 S Main and Curtis av
351 Washington and Pleasant
361 Jackson av and Stratton rd
411 Elm and Grant av
451 Fober's Laundry (private)
471 Interstate Produce Co (private)
472 Economy Store Merchants Row
473 Norcross-Eldridge Co Evelyn
641 Creek Road South Dorr Bridge
712 A Rosenblatt & Sons (private box)

### SPECIAL CALLS

Fire out or under control, I

No School, first four grades—repeated for all grades II II II

BOY SCOUTS II II II II (Assembly at Main Street Park Band Stand for orders unless other previous arrangement.)

Co. A., National Guard, II II II II II

Circuit Test, 8:50 A. M., II

Curfew, 8:50 P. M., III




# RUTLAND LUMBER CO. - Tel. 548

## Bird's Roofing, Celotex Insulation, Paints


Stearns Ada H wid Howard C h120 Park
" Burnham S (Beth E) emp Edson C Goodrich h5 Porter
" Frances (Mrs Frederic C Jr) nurse r57 Prospect
" Fred C Jr (Frances) appr Rut Herald r57A Prospect
" Frederick C (Ethel) printer Rut Herald and printer 57 Prospect h do
" Henrietta wid John B h44 Prospect
" Herrick C (Joan) cattle dealer r120 Park
" John W emp Donald Hinckley r44 Prospect
" Mary C r44 Prospect
" Raymond A (Bernice E) emp US Soil Conservation Service h387 West
Stebbins Ann Marie clk Rut Savings Bank res Castleton RD2
" Claire P emp Charles Sterns & Co res Castleton RD2
" Irene M (Mrs John) waitress Berwick Hotel h4 Aiken pl
" John J (Irene M) asst mgr Berwick Hotel h4 Aiken pl
Steele Albert C (Vivian M) painting E Pittsford rd c Pittsford rd h do
" Anthony (Janet) emp J J Moore h38½ Cottage
" Arthur C (Charlotte T) pressman Tuttle Pub Co r82 Church
" Clifford C (Marguerite A) antiques 217 N Main h do
" Harold A (Rose M) emp VMCo h179 Lincoln av
" Janet E (Mrs Anthony) credit clk SR&Co h38½ Cottage
" Joseph A (Nancy A) emp VMCo h West C Rutland
" Nancy A (Mrs Joseph A) emp A R & Sons h West C Rutland
" Oliver W (Elva H) eng Rut RR h22 Chaplin av
" Richard J emp VMCo r West C Rut
" Robert F USA r C Rutland
" Robert H (Neva) sec Vermont Motor Co Inc and mech Rut Bus Co h22 Marble av
" Ruth M clk CVPSCorp r217 N Main
**STEERS ALICE P wid Franklin J prop Rutland Steel & Supply Co h88 Church**
Steeves Ethel R M wid Burns W h14 Royce
Stephans John D pres-mgr Seyon Products Co res Chicago Ill
Stergos Nicholas prop Cinderella Sweets h98 N Main
Sterling Fred B (Harriet) retired h106 Forest
**STERNS CHARLES & CO (Isaac and David S Miller) department store dry goods coats, suits, furs, millinery, carpets, draperies and men's furnishings 74-76-78 Merchants Row see p 327**
" Frances C clk Charles Sterns & Co r16 Cottage
" Regina D r16 Cottage
Stetson Edwin H (Geraldine R) (SOS Mink Farm) and dist mgr Singer Sewing Machine Co h70 Church
Stevens Arthur R foreman VMCo h26 Ripley rd
" Arthur T Jr USA r26 Ripley
" Charles A (Ethel) emp LIWks h257 West
" Clarence H (Mabel) core mkr PWCo h214 Mussey
" Charles B (Helen H) brakeman Rut RR h233 State
" Donald emp Duffy Coal Co r257 West
" Donald B (Irna) emp HSCo r280 S Main PO RD1 N Clarendon
" Earl F (Gladys M) foundry wkr Pittsford h128 State
" Edythe B dressmkr 7 High h do
" Elna nurse Rut Hosp r do
" Elwin H (Gladys) elec h159 Porter pl
" Elwin H Jr (Mary Lou) elec CVPSCorp h164 State
" Frances I Mrs emp 19 Center h32 Baxter
" Helen wid Albert C h129 Post
" James M fireman Foley's Laundry r114 Gibson
" Jean B clk J J Newberry Co r32 Baxter
" Kilda R nurse 114 Gibson h do
" Leo M (Lucy M) tr dr Wirthmore Feed Co h16 Gilrain av
" Melvina wid Frank r32 Baxter
" Mildred Mrs office clk Economy Stores res Wallingford
" Millie Mrs emp Paul's Cleaners h166 Granger
" Muriel Mrs emp Paul's Inc r166 Granger
" Murrell A (Ava B) dentist 10 Elm h do
" Nellie wid Albert r129 Post
" Norman H USA r6 Freeman av
" Percy B (Arlene) trucking 280 S Main PO RD1 N Clarendon h do
" Reginald P tr dr r280 S Main PO N Clarendon
" Richard C r214 Mussey
" Ruth M r257 West
**STEVENS STEWART S (Lenore E) purchasing agt Central Vermont Public Service Corp h81A Davis**
Stevenson Catherine h58 Forest
" Chamberlain J (Marion F) grinder Burlington h E Proctor rd C Rutland
" Ellen A emp HSCo r58 Forest
" Marion F (Mrs Chamberlain) emp A R & Sons h Proctor rd C Rutland
" Robert L eng WSYB Radio Sta rRichard Edward
" Roscoe J (Evelyn M) yd supt PWCo h124 N Main
Stevers Alice M h21½ Center
Steward Barbara clk F W Woolworth r166 Forest
" Clara M wid George H h19 Park
" Thomas A (Eleanor R) mech eng Poultney h19 Park
Stewart Archibald J (Stella) emp Tampax
" Francis R (Anna) fireman Rut RR h37 Grant av

**BARTER'S MUSIC STORE** 46 CENTER ST. Tel. 1886

PIANOS, RADIO INSTRUMENTS, RECORDS, MUSIC See page 393

Stewart Helena R h18 Woodstock av
" James emp Rut Hosp r26 S Main
" Lorraine M bkpr Frank Vail r166 Forest
" Mable E Mrs emp RFCCo r101 Baxter
" Mary A clk RFCCo h91 Plain
" Stella (Mrs Archibald J) clk Wolk's Style Shop h35 Baxter
" Thomas E (Mildred E) boiler mkr Rut RR h166 Forest
" Walter H (Mary E) car insp Rut RR h136 Pearl
" William A watch repairer Freeman Hascall r18 Woodstock av
St Germain Dion (Mary I) fireman Van Buren Lumber Co h37 Grant av
Stickney Bert H lawyer 13½ Center r168 Grove
" Bert H 2nd (Carol) emp William Seward h110 Fairview av
" Howard emp N Clarendon h132 West
" J Carleton (Lena H) physician 33 Cottage h168 Grove
" William L (Pauline A) cont and builder 108 N Main h do
" William L Jr slsm r108 N Main
Stillwell Elizabeth G student r6 Ross
" Erwin L (Julia E) mach Rut RR h6 Ross
" James E (Elaine W) prop Stillwell's Texaco Service h162 S Main
" Zoe V wid Erwin r3 Deer
Stillwell's Texaco Service James E Stillwell prop 162 N Main
Stinson Loring R (Margo) sales mgr Babbitts Motors Inc res Pittsford
St John Shirley G clkEconomy FurnitureStore res N Clarendon
**ST JOHNSBURY TRUCKING CO Walter S Johnston local mgr 118 Spruce see p 403**
St Joseph Cemetery Stratton rd c Harrington av
St Lawrence Leo E (Anna R) emp V G Melen h105 Curtis av
St Mary Clarence A (Alice) railway mail clk h75 North ext
" Francis A cadet West Point r75 N Main ext
Stoddard Florence emp Prouse's Restaurant r20 Pine
Stoffer Denver emp Rut Hosp r17 Church
**STOKES WILLIAM F (Adele) prop Potter's Garage res West Rutland**
Stokowski Wincenta Mrs r62 Bellevue av
Stomper John J (Jane S) foreman VMCo h E Proctor rd C Rutland
" Marie R sten 151 West (402-404) r E Proctor rd C Rutland
" Marie S sten Sheehan Motors Inc res Castleton
Stone Carroll T (Arlene B) service mgr The Nat Cash Register Co h45 Watkins av
" Charles F (Thelma L) mach HSCo h126 South
" Donald P (Priscilla) emp HSCo h36 East
" Jeremiah (Lena) retired h92 Jackson av
" John J (Della) tool mkr HSCo h77 Jackson
" Marie E r235 S Main
" Perley C (Irene) emp Eddy Ice Co Inc h23 Park
" Priscilla (Mrs Donald) examiner Rut Lingerie Co h36 East
" Robert (Gloria) woodsman h263 West
" Willard (Ethel L) mech Burke's Garage h84 State
Stoneburner Lee emp Rut Hosp r Morris Inn
St Onge Gloria J emp Looker's Diner r107 Temple
Stoodley Audrey clk F W Woolworth Co r7 Deer
" Edith I sten 245 West r7 Deer
" Eugene E (Nellie) retired h7 Deer
" Jean emp 84 Merchants Row r7 Deer
" Urbon D photo finisher Wilson's Sport Equipment Co r7 Deer
Stoolfire Grace A piano tchr 91 Grove h do
Story Harriet D wid Edgar P hskpr 383 West r do
**STOTT GEORGE S (Maude J) gen freight claim Railroad h18 Kingsley av**
Stoughton Anna B Mrs r117 East
**STOWELL CORP "Your Chevrolet Dealer" 263 S Main pres Samuel Stowell see under name**

**STOWELL CORP**

*Chevrolet Dealers*

Genuine Chevrolet Parts

Service Unexcelled

Out Our Way—We Deal Your Way

**RUTLAND**

263 So. Main St. Phone 580

Stowell Miriam S Mrs h31 N Main (F)
**STOWELL SAMUEL pres Stowell Corp res Dublin NH**
" Samuel Jr student r31F N Main



24 HOUR **Ambulance** SERVICE | **SPENCER FUNERAL HOME** C. W. SPENCER & SONS, INC. Established 1894 RUTLAND, VT. | TEL. **88-W** Day or Night

St Paul's Universalist Church 113 West Rev Albert R Fiske minister
St Peter Albert (Beatrice) emp Champlain Valley Fruit Co Inc h96 Forest
" Anna emp A R & Sons r Killington av
" Edward clk Sherman's Grocery r96 Forest
" Elsie J glove mkr KMfgCo r Killington av
" George E (Rose M) marble wkr h48 Vernon
" Gordon O emp Seward's Dairy r48 Vernon
" Louis T USA r48 Vernon
" Marie N mach opr Tampax r48 Vernon
" Mary wid Oliver h Killington av RD2
" Richard G (Alice R) emp Hunts Green House h135 Church
" Robert (Phyllis A) slsm Coca-Cola Bottling Co r Killington av
" Wilfred C sealer HSCo r187 Church
" William J (Anna May) auto mech Tice Auto Service h185 Mussey
**ST PETER'S ROMAN CATHOLIC CHURCH Rev Robert F Joyce pastor Rev Michael A Demasi asst pastor Rev Gerald T Buckley asst pastor Convent av c Meadow Sunday masses 6:30, 8, 9:30 and 11:00 a m benediction Sunday 4 p m confession Saturday 4, 6, 7:30 and 9 p m weekday masses 7 and 7:40 a m see p 325**
" Rectory Convent av c Meadow
" School Sister Mary St Bernadette prin Meadow c River
St Pierre Arthur F (Helen) horse dealer and meat cutter Supreme Super Market h Killington av
" Raymond W (Geraldine A) plumber h110 Bellevue av
Strand Theatre Francis E O'Neil mgr 73 Wales
Strangeway Richard B (Evelyn) emp VMCo Proctor h166 Granger
Stratton Amos H (Maude) painter h69 Pine
" C Ronald r69 Pine
" Clara B wid Hiram h end North ext
**STRATTON DONALD B (M June S) (Central Lumber Co) h111 Church**
" Emma emp Rut Hosp r62 East
**STRATTON HAROLD B (Jessie S) (Central Lumber Co) h24 Church**
" Hiram D student r North ext
" Howard W tr dr Clark Mason r78 Stratton
" Jean A clk J J Newberry Co r North ext
" Kenneth E (Erlesca) slsm Canney-Plue Inc r17 Crescent
" LeRoy T (Alice) retired h McKinley av
" M Sheila emp HSCo r69 Pine
" Ray H (Pauline M) plumber 78 Stratton rd h do
" Schuyler W (Marcelene K) plumber Dorr dr h do
**STRAW RICHARD F (Willie Mae) v-pres and in charge of sales Howe Scale Co h60 Litchfield av**
Stroshine Albert B mgr Hathorn's Inc res Middletown Springs
Strout Fred S (Marguerite) emp MW&Co h 137 Grove
Strow—see Straw
Strubbe J Henry W (Katherine M) retired h50 West
" Reginald H emp Wash DC r50 West
Stryker Mildred L clk CVPSCorp r100 Gibson av
Stuart Mary B (Mrs Robert P) visiting nurse h96 Park av
" Robert P (Mary B) h96 Park av
" —see Steward Stewart
Sturtevant Susan wid Earl clk Rut RR h96 Killington av
Suckman Nathan L clk David's Shoes Inc r 138 Church
Sule Ernest C (Charlotte P) installer-repairman NET&TCo r172 Lincoln av
Sullivan Anna wid Maurice r57 Jackson av
" Bernard C (Mary) carp pub schools h87 Harrison av
" Catherine J wid James B h48 West
" Charles M (Livia) emp HSCo r48 West
" Charles F Jr (Reita L) tr dr H P Welch Co h43 Forest
" Charlotte J student r60 Grove
" Cynthia student r60 Grove
" Edward J USN r20 Jackson av
" Elizabeth M Mrs r52 Morse pl
" Frank D (Emily) retired h10 E Center
" Fred W retired h40 Woodstock av
" George P (Marguerite P) carrier PO h60 Grove
" John E r 77 North
" John H retired r11 Royce
" Leo F (Helene) slsm Northeastern Home Improvement Co h20 Jackson av
" Richard F student r20 Jackson av
" William J (Regina) elec pub schools h35 Williams
Summer Bertha B wid George W h107 S Main
Summers Linnie Hilliard (Frances M) furniture repairing 154 Woodstock av h do
Sumner George W Jr student r107 S Main
Sun Electric Corporation electrical appliances 17½ Chaplin av pres-treas Frederick T Chioffi
Sunderland Lee R (Anne) slsm Proctor & Gamble h61 East
Sunkist Fruit Store Alexandros Alexander prop 90 State
Sunset Home Mrs Mary A Porter matron home for aged ladies 77 N Main
Supernault Florence Mrs dom 89 Edgerton r do
Supreme Super Market John J Corcoran mgr meats and provisions 3 Edson
Surrell Albert W (Grace) emp Rut RR h61 School
" Albert W Jr emp Green Mountain Handle Co r61 School
" Charles student r61 School
" Joel J (Mary) USA r61 School
Susco Joseph emp LIWks r11 Forest
" Rose P wid Frank h11 Forest
Sutherland Norman mech r Walter T Seward
Sutkowski Irene M student Rut Hosp r do

**SMITH PAINT and WALLPAPER CO. 80 West St.**

TEXOLITE WATER PAINTS—GOLDSTRIPE BRUSHES Tel. 805

Svendsen S George tailor 56 Merchants row r75 North
Swahn Edwin B (Dorothy E) emp Charles G Noyes h163 State
" Gustav F (Stella B) emp HSCo h56 Terrill
Swan Adires B (Genevieve M) prop Swan Transportation h184 State
" Alton (Marvel G) mach Springfield h5 Crown
" Donald P (Elizabeth W) farmer r Harry G White
" Glenn R (Rose B) emp HSCo h204 S Main
" Transportation Adires B Swan prop 33 Forest
Swanson Harold W (Lucille M) emp HSCo h 77 Park
Swedish Congregation Church visiting pastors Sunday services 3 p m Barrett Hill n West C Rutland
Sweeney Edward J (Mary P) emp HSCo h138 S Main
**SWEENEY FRANCIS G (Elizabeth) chief clk Rutland Railroad and pres Fraternal Order of Eagles Rutland Aerie No 1001 h39 Engrem av**
" John L (Edna B) emp Rut RR fgt house h7 Deer
" Julia C wid William E h87 Forest
" Mary supvr Rutl Hosp and nurse 22 West (A2) h do
Swezey Christopher prop The Pastry Shop res Manchester Depot
Swift Charles H (Carrie M) surgeon 128 Merchants row (204-206) and prop Pico Mink Ranch h234 Grove
" Herbert W (Florence) eng Rut RR h43 Kendall av
" Judith tchr RHS r16 S Main
" & Co John L Penny mgr wholesale meats 141 Merchants row
Swinyer Stella E (Mrs Dolph D) beautician Jean's Beauty Salon res Pector
Swyer Carl (Sarah) emp HSCo h18 Roberts av
" Reginald D student r18 Roberts av
Sycamore Inn Apartments 24 S Main
Sykes Carl J (Eva) retired h Clematis av

TAFT CELIA M wid Louis emp W E Grace Co h33 Summer
**TAFT RAYMOND C (Maud C) v-pres Marble Savings Bank res Wallingford**
**TAFT RAYMOND C JR (Marjorie M) gen mgr and (W C Landon & Co) h18 Harvard**
" Raymond A (Madolin L) mach Rut RR h156 Adams
Taggart Alfred D (Hattie S D) emp HSCo h117 State
" Claude C (Pauline) emp VMCo h150 River
" Howard F (Julia E) dispatcher CVPSCorp h13 Shedd pl
" Lawrence (Mary R) emp Smith's Grist Mill W Rut r88 Franklin
" Shirley stitcher Rut Lingerie Co res W Rut
" Thelma D Mrs r31 Madison
" William J (Emeline C) emp Hunt's Greenhouse h89 Library av
Tait Stewart R (Agnes) slsm Stowell Corp res W Rut
Talbot Philip J (Margaret) applicator Allied Home Remodeling Co h64 Cleveland av
Tammi Neil (Lina) driver Vt Transit Co h18 Royce
Tampax Inc John R McLaughlin supt 210 Columbian av
Tanen Robert S (Adrienne) slsm Economy Dept Store h78 Crescent
Tappan George H student r16 Wallace av
" George W (Sylvia) off set plate mkr Tuttle Pub Co h16 Wallace av
Tarbell Cornelia A clk W C Landon & Co res Wallingford
" George W (Elva) h123 Gibson av
" George W (Charity J) slsm NY Clothing Co h33 Summer
" Thomas L (Esther) fireman Rut RR h2½ S Main
" Watters Co Inc Royce E Todd mgr wholesale auto supplies 178-184 West
" William A (Marion) inventory eng CVPS Corp h59 E Washington
Tardiff Agenor E (Mary D) mach PWCo h90 Woodstock av
Tarnowski John (Hulie) emp GMMCorp h West C Rutland
" Louis W (Jennie) emp GMMCorp h end West C Rut
Tasty Bake Shop (Frederick A and Mrs Anna E Pockette) 125 State
Tatrault Paul E emp Rut Bus Co r31 Royce
Tatro Paul mech r31 Royce
" Ray A (Marguerite L) plumber h110 River
Taverna Henry A (Antonina) retired h375 West
Taylor Albert R (Susan) emp RFCCo h Keenan rd
" Alfred H (Genevieve H) elev opr Economy Dept Store h14 Church
" Arthur P (Geraldine K) (Cyrus P Taylor & Sons) h Dorr dr
" Austin (Ella) const wkr Charles Noyes h24 West
" Barbara Mrs dom 103 Forest r do
" Bernard C (Gladys M) emp HSCo r122 Robbins
" Charles H (Gladys E) carp h104 South
" Charles J (Ursula M) painter r25 Williams
" Cyrus P (Mary W) (Cyrus P Taylor & Sons) h2 Dana av
" Cyrus P & Sons (Cyrus P, Arthur P and Donald L Taylor) farm machinery 2 Dana av
" Donald J (Ida) bkpr Rut Lumber Co h239 Grove
" Donald L (Marguerite) (Cyrus P Taylor & Sons) h16 Marble av
" Edward E (Elsie) emp VMCo h122 Gibson av



**NATIONAL LIFE INSURANCE COMPANY HOME OFFICE MONTPELIER VERMONT** MUTUAL—ESTABLISHED 1850

Juvenile Insurance
Age 0-4
$10,000 Maximum
Fred S. Brynn, State Agent

**R. W. Griffith**
Leonard W. Byrne
Mead Bldg.
Rutland Tel. 1000

" Ella M Mrs h Keenan rd
" Evelyn emp Norcross Eldridge Inc h17 Killington av
" Floyd H (Florence) carp h123 Post
" G Crawford (Elizabeth P) elec CVPS Corp h9 Spellman ter
" Genevieve H (Mrs Alfred H) cashier Depot Restaurant h14 Church
" George C Jr student r9 Spellman ter
" Gladys (Mrs Charles H) asst mgr catalogue office SR&Co h104 South
" Grace M waitress Segale's Restaurant h77 Granger
" Grover C (Mary K) h25 Emmet av
" Harold J (Carolyn) emp Fruitland h183 Gibson av
" Harold M (Helen J) emp Rut RR h21 Emmett av
" Harry W (Delilah A) emp Plainville Conn h Woodstock av RD
" Ivan (Remilga) dr Foley's Launderers-Dry Cleaners h31 Elm
" James L (Ethel L) emp Rut Grocery Co h West C Rutland
" John emp Swift & Co r37 Kendall av
" John A emp Ray Beane r Mrs Ella Taylor
" Joseph A (Frances H) emp US Forest Ser h68 Elm
" Kenneth A (Elizabeth) night mail porter Rut RR h49 S Main
" Kyle shipper Economy Dept Store r99 Maple
" Laurence D r123 Post
" Mabel G Mrs bkpr Killington Nat Bank h66 Grove
" Mary G wid Henry r6 Kissane pl
" Minnie M Mrs h173 Grove
" Oliver truck driver r123 Post
" Owen H (Marion E) emp HSCo h Dorr dr
" Raymond E lab r123 Post
" Remilga (Mrs Ivan) nurse Rut Hosp h31 Elm
" Robert r Keenan rd
" Robert C A (Evelyn M) clk Charles R McMaster's h53 Evergreen
" Rupert J (Anita) emp Rut RR h79 Forest
" Stella F r26 Kendall av
" Sue E wid Ethan H h28 Crescent
" Thomas F (Evelyn P) mech Burke's Garage h123 Harrington av
" Ursula M (Mrs Charles J) sec CVPSCorp r25 Williams
" Wendell E (Gladys G) painter r28 Crescent
Teachout Katie M wid Llewellyn h82 Church
" Robert C (Florence D) pressman Tuttle Pub Co h40 Elm
Teelon Henrietta wid Henry C clk New York Clothing Co h157 State
Tellstone Victor L (June A) emp RBus Co h77 Baxter
**TEMPLE BROS THE INC memorials 360 West jct of Columbian av pres John R Temple, sec-treas Wayne N Temple see p 390**
" David W (Millicent S) line foreman NET &TCo h19 Melrose av
" John P setter VMCo r12 E Washington
**TEMPLE JOHN R (Alice M) pres The Temple Bros Inc and pres Rutland Masonic Association h2 E Washington**
**TEMPLE MAEBELLE C (Mrs Robert D) sec Rutland County Chapter American Red Cross res Hydesville**
" Ruth W asst dean Middlebury h105 Center
" Samuel D (Geraldine) emp Temple Bros r2 E Washington
**TEMPLE WAYNE N (Mildred) sec-treas The Temple Bros Inc h82 N Main**
Tennien Ann D wid Robert A waitress Berwick Hotel h22 West (D)
" Katherine student r22 West(D)
" Nellie E wid Charles r46 Engrem av
**TERENZINI ANTHONY (Lucille M) slsm Terry's Oil Service h55 Pierpoint av**
**TERENZINI BETTY A (Mrs Menotte J) bkpr Terry's Oil Service h124 River**
" Cesare retired r Charles J Pond C Rut
**TERENZINI FRED G (Anne) mgr The Novak Printing Co h60 Bellevue av**
" Hamlet emp VMCo r Charles J Pond C Rut
" John A student r53 Pierpoint av
**TERENZINI MENOTTE J (Betty A) mgr Terry's Oil Service h124 River**
" Paul F emp Bardwell Grill r60 Bellevue av
" Paul F (Agnes) bartender Bardwell Hotel h80 South
" Richard J (Shirley A) student h63 Crescent
**TERENZINI RICHARD R (Anna) asst mgr Metropolitan Life Insurance Co h53 Pierpoint av**
" Robert W (Marie) steward VFW h48 Roberts av
**TERMINAL RESTAURANT Albert W Macauley prop 124 Merchants row bake shop and candy kitchen 18 Center see p 364**
Terrill Florence wid S Wayne phone opr NET &TCo h48 Terrill
" Mabel W wid William h28 East
" Samuel W (Jeanne) asst parts mgr Sheehan Motor Co h14 East
" Viletta W emp office Rut RR r28 East
" —see Tyrell
Terry Edward R (Agnes) emp Rut RR h111 Jackson av

**Central Lumber Co.** Builders Hardware, Pine Finish Spruce and Hemlock Dimension New Home Plans

127 Strongs Ave., Next to Howe Scale Co. Phone 3053

**TERRY'S OIL SERVICE** M J Terenzini mgr range and fuel oils gasoline oils and greases 124 River see under name

TERRY'S OIL SERVICE

M. J. TERENZINI, Manager

*Range and Fuel OILS*

Gasoline

Motor Oils

Lubricants

Greases

Phone 321

124 RIVER ST. RUTLAND, VT.

**TESCONI CHARLES A (Mildred J) emp Howe Scale Co and asst venerable Sons of Italy Columbus Lodge No 414 h26 Meadow**
" Ernest retired r26 Meadow
Tetrault J Arthur (Nellie) painter and decorator 11 Clover h do
Texas Co The W D Boardman agt mgr wholesale gas and oil office and plant 124-128 Post
Thayer Elizabeth S retired r100 East
**THAYER GUY E (Agnes) woodworking shop Gleason rd office and registered engineer 22 Deer h do see p 345**
" Olive C wid Barnard P waitress Howe's Coffee Shop h107 River
" Royal D retired h32 Church
Theilmann Anna wid Jacob r63 E Washington
" Walter O (Elaine I) cont and builder Gleason rd RD2 h do
Therrien Louis (Mildred E) mech John L Cootey res Pittsford
Thibault Adrian E (Nellie G) carp h41 Summer
Thomas Alfred R emp Frank A Tucker r135 Grove
" Floyd S (Anna L) frt house foreman Rut RR h69 Temple
" Francis P (Elizabeth) dr Red's Taxi h107 Bellevue av
" Grant M (Evelyn) supt sub stations and const CVPSCorp h135 Grove
" Kermit R emp HSCo r88 S Main
" Merritt (Natalie) farmer h Pittsford rd rte 7 RD1
" Orin A (Charlotte E) pres Orin A Thomas & Sons Inc h Pittsford rd rte 7 RD1
" Orin A Jr (Amelia) prop Cedardale Dairy Bar h Pittsford rd rte 7 RD1
" Orin A & Sons Inc milk dealers Pittsford rd rte RD1 pres Orin A Thomas, clk Richard W Thomas
" Paul B (Margaret H) emp Orin A Thomas & Sons h27 Burnham av
" Pierce (Pauline) dr Red's Taxi h67 Pine
" Raymond E emp City Coal Co res W Rutland
" Richard W (Marilyn C) clk of corp Orin A Thomas & Sons h Pittsford rd rte 7 RD1
" Robert Erwin (Claire M) trav slsm h8 Roberts av
" Restaurant Inc 95 State pres Guy Sinos, v-pres-treas Thomas P Moustakis, clk of corp Mrs Calliope Moustakis
" Ruth E Mrs prop Ruth's Dinette h20 West (M)
**THOMAS THOMAS (June) asst editor Rutland Herald h15 Engrem av**
" William M (Vivian) h85 Park av
Thompson Charles W (Gerda) asst foreman Rutland Herald h158 Baxter
" Clinton (Dorothy) prop Manco Sunny Service Station res Proctor
" Eileen K student r19 Birchwood av
" Grace A bkpr G H Grimm Co r99 Forest
" Hazel (Mrs Norman L) clk Economy Dept Store h113 Temple
" Herbert A emp Creed's Dairy r14 Wallace av
" John B (Anna) clk E G McClallen & Co res West Rutland
" John T eng Rut RR h5 Leonard
" John W r113 Temple
" Julia C wid Charles H h99 Forest
" Julia C wid Theodore A h14 Wallace av
" Leonard (Sarah) roofer Laconia Roofing & Siding Co h rear 50 Cherry
" Leroy W (Doris R) elec supt CVPSCorp h2 Aiken pl
" Margaret sec Warren H Brown r134 Crescent
" Marjorie S tchr Longfellow Sch h58 N Main
" Mary A phone opr NET&TCo r20 West
" Mary B wid Harold E clk AR&Sons Inc r120 Robbins
" Mary F wid John W r8 Royce
" Maxwell H (Gladys) physician Service Bldg (508-510) h19 Birchwood av
" Myrtle K Mrs emp AR&Sons r205 State
" Norman L (Hazel) meter tester CVPS Corp h113 Temple
**THOMPSON ROBERT F pres Vermont Transit Co res Burlington**



Thomson Milton W (Delia C) retired h69 Lincoln av
Thorne Frederick C (Eleanor C) physician 142 Merchants row res Brandon
Thornton Erford A (Hazel R) mach Dick's Dress Co h48 Kingsley av
" Mary wid Jeremiah H h40 East
Thorpe Lavina wid Walter r25 Burham av
Thrall Walter D shipping clk W C Landon & Co res W Rut
Thull Peter prop Thull Coffee Shop h108 Library av
" Richard (Beatrice A) elec CVPSCorp h108 Library
Tice Auto Service William U Tice prop 152 N Main
" William U prop Tice Auto Service res Pittsford
Tide Water Associated Oil Co marketing petroleum products Gryphon Bldg (415-416) W Ross Fearon slsm, William B McDonald chief clk, state mgr Arthur R Douglas bulk plant 358 West
Tidwell Patricia clk CVPSCorp res Castleton
Tierney Mary Mrs clk Charles Sterns & Co h13 Killington av
" Nancy Mrs emp Berwick Hotel r117 Crescent
Tighe Delia M wid Patrick F h29 Grant av
" Katherine E h20 Nichols
" Patrick F (Winifred M) retired h6 Hoskins
Tilden Wendell E (Elizabeth C) dispatcher CVPSCorp h North st ext
Tilley Ethel Mrs clk Economy Dept Store h28 Pine
Tilton Howard S (Dorothy) emp Overhead Door Sales Co r13 Pine
" Warren C (Margaret M) factory rep Overhead Door Sales Co h13 Pine
Timbers Edward C (Teresa S) messenger Railway Express Agency h148 Granger
" Harold W (Myra M) plumber Vt Appliance r58 Pine
Tinke Frederick W (Ethel S) h39 Kingsley av
Tinker Neil O (Shirley J) truck dr Roy Crossman Mendon h Mendon Town Line rd RD1
Tiraboschi Angelo (Althea) carp Joe Carrara r112 Jackson av
" Fermo mgr Horan's Cafe r112 Jackson av
" Francis emp Horan's Cafe r112 Jackson av
" Frank retired r116 Jackson av
" John r116 Jackson av
Titus Marshall F (Florence E) h9 Roberts av
Todd Fannie M h23 Church
" Royce E (Isabella M)mgr Tarbell-Watters Co h163 Lincoln av
Todriff Ada Mrs dom h4 Clover
" Edward F (Alethia) emp Ralph Perry Ira h52 Water
" Lyneus L (Theresa D) farmer h Cold River rd
" Marjorie (Mrs Peter D) clk Economy Dept Store h136 Strongs av
" Peter D (Marjorie) emp RFCCo h140 S Main
" Shirley M clk Conn Gen Life Ins r136 Strongs av
" Solomon J painter r108 Wales
Toffure—see Tafuto
Tomasi John J (Lena R) physician 40 Washington h17 North ext
Tomlinson John (Leona T) retired h59 Edgerton
" John E USA r59 Edgerton
" Leona T (Mrs John) clk Charles Sterns & Co h59 Edgerton
" Paul D student r59 Edgerton
Tony's Barber Shop Anthony Cappabianca prop 107 West
Tooney Etta B wid Michael h42 Jackson av
" Mary F wid Thomas h23 Royce
Tooles Lettie A wid John r69 Temple
Toomey Agnes M insp Dick's Dress Co r44 Allen
" Charles E r44 Allen
" Mary E h44 Allen
" Michael J (Josephine L) retired h19 Engrem av
Torvinen Alexander (Josephine) carp h79 Evergreen av
" Josephine (Mrs Alexander) dom h79 Evergreen av
Tossing Addison D retired h49 Chestnut av
**TOSSING FUNERAL HOME Gordon C Goodrich prop 39 Washington see back bone**
" William R retired h95 Center
Toth Paul W (Jean A) tchr RHS res N Clarendon
Touchette Edgar A mgr Commercial Credit Plan Inc and mgr Commercial Credit Corp res Whitehall NY
Tower Catherine A Mrs h16 Clinton av
" Gladys (Mrs Harold G) teller Rut County Nat Bank h32 Lincoln av
" Harold G (Gladys E) teller Killington Nat Bank h32 Lincoln av
Towne Bernice M glove cutter KMfgCo h26 Elm
" Franklin W (Elizabeth L) office acct HS Co h131 Bellevue av
" Maxwell W (Madelina) driver R D Barker h78½ Strongs av
" Theodore (Merrilyn) emp Goddard's r4 Gilrain av
Townsend Agnes wid William W h15 Washington
" Guy B (Mary L) h Stratton rd c Killington av
" Harry B (Helen) slsm John L Cootey res Wallingford
Tracy Alice wid Francis r76 Baxter
" James J sta agt Rut RR Proctor h76 Baxter
Train William A (Catherine) retired h153 S Main
Trapeni Dominic (Palma) moulder HSCo h67 Plain
" James (Helen) const wkr h64 Plain
" Joseph clk First Nat Stores r67 Plain
" Pascal O (Arlene) mach h65 Plain
" Paul D clk First Nat Stores r67 Plain
Travanelli—see Traverelli
Travers Henry M (Hazel) elec Rut RR h107 S Main
Traynor Berneta I (Mrs John J) cashier A&P Tea Co r44 Roberts av
" Edward r65 Baxter
" Esther Mrs h65 Baxter
" James emp F M McLaughlin r65 Baxter

FOR CONVENIENCE & ECONOMY

RUTLAND BUS CO.

TRAVEL TOGETHER CHARTER A BUS TODAY!

Traynor John J (Berneta I) plumber Francis M McLaughlin r44 Roberts av
" Veronica A clk r65 Baxter
Treanor J C sp asst co commercial mgrCVPS Corp res Proctor
Tree Francis E (Twila) emp RFCCo h3 Marble av
" Kathleen C wid Donald J sec Rut RR fgt acct office r10 Engrem av
" Kathleen M office sec Harry R Ryan Jr r10 Engrem
" Twila (Mrs Francis E) bkpr Babbitt Motors Inc h3 Marble av
" William F (Agnes M) local mgr H P Welch Transportation Co h39 Evergreen av
Treffrey Evalina nurse 142 Merchants row r do
Tremblay Louise H (Mrs Romeo R) stitcher Dick's Dress Co h34 Summer
" Romeo R (Louise H) emp Service Mattress & Upholstering Co h34 Summer
Trepanier Albert E (Jean) slsm Val Preeda Motor Co res Blanchard av W Rut
Trinci Albert (Ruth M) emp Evergreen Cemetery h41 Hazel
" Ilda wid Umberto h E Proctor rd
" Ralph (Nathalie B) prop Trinci's Upholstering Service h E Proctor rd
Trinci's Upholstering Service Ralph Trinci prop West C Rutland
**TRINITY EPISCOPAL CHURCH THE Rev Harvey D Butterfield rector Rev John W Nourse asst Sundays Holy Communion 8:00 Church School 10:45 a m morning service and sermon 10:45 a m young peoples service 7 p m week days: Tues 8 a m Wed 7 a m Thurs 9:30 a m and holy days West c Church see p 321**
" Episcopal Parish House—Church n West
Tripodi Dolores clk S S Kresge Co r122 Forest
" Lena wid Joseph glove mkr KMfgCo Inc h122 Forest
Trobridge Rex J (Ruth) adjuster Gen Adjustment Bureau Inc h53 Jackson av
Trombetta Anthony J (Rose S) sec-treas Rutland Gas & Oil Co res Silver Springs Md
**TROMBETTA BENJAMIN O (Josephine A) prop Vermont Tank & Pump Co h West Center Rutland**
" Bernice (Mrs Martin J) sec H H Kinsman Inc h29 North c Church
" Francis J (Mildred A) pres Rutland Gas & Oil Co h126 Lincoln av
" Frank W (Mary) retired h160 Grove
" Martin J (Breneice) v-pres Rutland Gas & Oil Co h29 North
" Mary J clk M H Fishman Co r West C Rut
Trombley Albert G (Anna B) farmer h285 Stratton rd
" Charles J (Agnes) carp h95 Stratton rd
" Cleo B (Laura) carp J A Russell h17 Butterfly av
" Edward A (Doris P) carp h145 Forest
" Francis (Julia) truck driver h17½ Cottage
" Frank D carp r55 Summer
" Frederick J (Emma) lineman CVPSCorp h241 State
" Gardner (Blanche) emp PWCo h236 Mussey
" Gerald K (Josie E) farmer h Gleason rd
" Lyle farm hand r Gerald K Trombley
" Richard L (Pauline F) emp Rut Lumber Co h7 Gilrain av
" Thomas F (Mary) emp Rut Lumber Co h6 Gilrain av
" William J emp Chas Young r28 Stratton rd
Tronzo Fern dom r46 Vernon
Trop Joseph E (Irene B) (Standard Home Equipment Co) h205 State
" Moses (Bessie E) (Standard Home Equipment Co) h47 Baxter
**TRUDEAU JOSEPH E (Flora A) emp Kinsman & Mills and treas Loyal Order of Moose Rutland Lodge No 1122 h82 Crescent**
" Leonard P (Antoinette) elec 5 Nichols h98½ Granger
Trudell Albert E (Mildred M) cond Rut RR h64 East
" Charles E emp Hartford Conn r64 East
" Francis A emp NY r64 East
Tryon Raymond (Elsie B) emp Rut RR h73 Pine (9)
Tsepas James (Beryl J) chef Wheeler William Inc h73 Pine (6)
Tubbs Frank emp PWCo r149 N Main
Tucker Dwight W (Margaret E) recruiter USA and USAF h48 Roberts av
**TUCKER F A INC 38½ Center pres-treas Frank A Tucker see p 348**
**TUCKER FRANK A pres-treas F A Tucker Inc res Middlebury**
" Morris G (Martha L) home insulation h42 Edgerton
Tuggey Frank A (Josephine) emp HSCo h262 West
" James R (Shirley) car man h79 Temple
" Robert E student r79 Temple
" Robert J (Rose) eng Rut RR h16 Tremont
Tuliper Alton E (Mary B) const wkr h19 Wales (11)
Tully Agnes P bkpr Cahees' House Furnishings r45 Engrem av
" Anna C clk F A Field & Son r8 Hopkins
" Convalescent Home (Margaret T and Frances B Tulley) 58 S Main
" Frances B nurse and (Tully Convalescent Home) r45 Engrem av
" George F (Madge) emp Rut RR h76 Killington av
" Joseph J emp PO r45 Engrem av
" Margaret emp Rut Hosp r45 Washington
" Margaret E h8 Hopkins
" Margaret T nurse and (Tully Convalescent Home) r45 Engrem av

TUTTLE STATIONERY CO.

"Everything for the Office"

Furniture
Safes
Files
Desks
Chairs
Office
Supplies

Rutland -:- Vermont

11-13 Center Street

TELEPHONE 104

STATIONERY

TUTTLE

*Since*

1832



RUTLAND LUMBER CO. - Tel. 548

The Best in Building Material of All Kinds

" Mary J wid John F h45 Engrem av
" Mary R clk Rut RR r45 Engrem av
Tumielewicz Anthony mech Potter's Garage r Pleasant W Rut
" Vitold (Jennie) brakeman Rut RR h West C Rutland
Tumilewicz Boleslaw (Henrietta) emp Florence r Stanley Czachor
" Henrietta (Mrs Boleslaw) clk Lefrancois & Chamberland r Stanley Czachor
Turner Arthur T (Catherine) dr Rut News Co res West C Rutland
" Dorothy glove mkr K Mfg Co r224 Lincoln av
" Earl F (Marion E) emp Ray Beane res N Clarendon
" Edward (Ruth) slsm h49 Engrem av
" Floyd A (Dorothy M) carp h224 Lincoln av
" John B (Mabel D) emp state highway dept h West C Rutland
" Oliver (Bernice L) h149 Granger
" P Eugene (Bernice) clk Rut RR Proctor h100 Gibson av
**TUTTLE BERENICE R pres-tres Tuttle Publishing Co Inc h2 Nickwackett**
" Caverly Block 9-11-13 Center
" Charles A (Viola B) com trav NYCity h52 Kingsley av
**TUTTLE CHARLES E prop Charles E Tuttle Co and v-pres Tuttle Publishing Co r30 S Main**
**TUTTLE CHARLES E CO Charles E Tuttle prop old and rare books 28 S Main**
" Egbert C (Margaret H)asst mgr-clk Tuttle Law Print h41 Roberts av
" Law Print William S Tuttle prop lawyers specialties 4-8 Edson
**TUTTLE PUBLISHING CO INC THE publishers printers and binders 13½ Center pres-treas Berenice R Tuttle, v-pres Charles E Tuttle, sec Riford R Tuttle**
**TUTTLE RIFORD R (Estelle M) prop Tuttle Stationery Co and sec Tuttle Publishing Co h52 Killington av**
**TUTTLE STATIONERY CO Riford R Tuttle prop commercial stationers etc 13½ Center see insert opp name**
" William S prop Tuttle Law Print h27 Court
**TYE LULA M mgr Rutland Chamber of Commerce sec Rutland Co-operative Savings & Loan Assn and sec Green Mountain Club h27 Crescent**
Tyler Clarence E (Florence E) prop Hollywood Barber Shop h186 Lincoln av
" Florence E (Mrs Clarence E) prop Hollywood Beauty Shop h186 Lincoln av
" Ivan S (Ora A) retired r186 Lincoln av
" Mary maid Hotel Berwick r do
Tyminski Joseph lab r112 Forest
Tyninsky Sophie cook 85 State h55A Grove
Tyrrell—see Terrill
Tyson Leo W (Evelyn) slsm Murphy Office Equipment Co h11 Howard
UDART JOHN C (Stella) steeple repairer 129 Temple h do
" John J carp Charles G Noyes r129 Temple
" Lawrence F mech Melen's Garage r129 Temple
" S Josephine clk 86 Merchants row r129 Temple
Ullman Rose Mrs r139 Grove
Underhill Harry E (Patricia R) emp Rut RR h123 Robbins
Underwood George H (Mary B) emp Looker's Diner h15 Cottage
Union Depot Merchants row
**UNION FURNITURE CO INC pres Mrs Libby Z Lash 73 Merchants row see p 361 and top lines**
" News Stand Gerald J Ryan mgr Union Depot
**UNITED BENEFIT FIRE INSURANCE CO Francis D Bresnahan local mgr 56½ Merchants row (324-325) see p 373**
**UNITED BENEFIT LIFE INSURANCE COMPANY Francis D Bresnahan local mgr 56½ Merchants row (324-325) see p 373**
**UNITED CHEMICAL CO INC hotel restaurant and janitor supplies 22 West pres-treas Axel J Anderson, v-pres August C Masin, sec Mrs Jane O Anderson see p 368**
" States Army Organized Reserve Corps Major Harry A Wilson officer in charge 7 S Main
" States Army and Air Forces Recruiting Station Capt James A Rhodes officer in charge 114 Merchants row
" States Assistant Attorney Bernard Leddy 151 West (302)
" States Attorney Joseph A McNamara 151 West (302) Burlington
" States Court Building 151 West
" States Clerk of Courts Austin H Kerin 151 West (216)
" States Dept of Agriculture Bureau of Entomology and Plant Quarantine (Blister Rust Control) Moston R Mulholland plant pathologist insp Federal Bldg (412)
" States Dept of Agriculture Extension Service Roy A Burroughs county agent 151 West (402)
" States Dept of Agriculture Soil Conservation Service Harold M Pulling work unit conservationist Federal Bldg (412)
" States Dept of Justice (Dist of Vermont) Joseph F Radigan US Comm 151 West (302)
" States Dept of Labor Wage and Hour Division Cornelius J Connors inspector Federal Bldg (308)
" States District Court Rooms 151 West (202)
" States District Judge James P Leamy W Rutland 151 West (209)
" States Forest Service Gerald S Wheeler forest supr 151 West (308-310-312)
" States Government executive dept from Jan 20th 1949 to Jan 20th 1953 pres Harry S Truman, Mo; v-pres Alben W

Rutland Directory 1949

**BARTER'S MUSIC STORE** 46 CENTER ST Tel. 1886

PIANOS, RADIO INSTRUMENTS, RECORDS, MUSIC See page 393

Barkley, Ky; the cabinet sec of state Dean Acheson, Conn; sec of treasury John W Snyder, Missouri; sec of defense Louis A Johnson W Va; sec of interior Julius A Krug, Wisconsin; sec of agriculture Charles F Brannan Col; sec of commerce Charles Sawyer, Ohio; sec of labor Maurice J Tobin Mass; postmaster general Jesse M Donaldson, Ill; attorney general Thomas C Clark, Texas
United States Internal Revenue Dept alcohol tax unit Charles R Grant in charge Federal Bldg (406)
" States Internal Revenue Dept Joseph F Haggerty agents 151 West (301)
" States Internal Revenue Dept income tax div Robert J Johnson and Mrs Mary E Kerrigan deputy collectors 151 West (407-409)
" States Marine Corp George W Hebert recruiting officer 151 West (3)
" States Marshal's Office US Court and 151 West (204-206-208) US Marshal Edward L Burke chief office deputy Esther E Anderson, deputy marshal John R Carrigan
" States Navy Recruiting substation Anthony W Poczabut recruiter in charge Federal Bldg (1)
**UNITED STATES POST OFFICE see Post Office**
" States Veterans Administration Charles Considine mgr 151 West (306)
Unwin Wayne (Mary) supv Rut RR h10 Center
Upton Juanita A student r1 Leonard
" Kenneth W (Mabel) mach Rut RR h73 Crescent
" Kermit R (Anna) slsm h 1 Leonard
" Kermit R Jr r1 Leonard
Urann Eugene H (Florice C) emp VMCo h103 Fairview av City Park
" Florice C (Mrs Eugene H) dept head Economy Dept Store h103 Fairview av City Park
Utley Everett G (Ata B) ins 13½ Center h103 Lincoln av
Utton Curtis A Sr (Frances F) sales repr SVO Co h26 Burnham av

VADNAIS AGNES beautician Bertha's Beauty Shoppe r45 Pleasant
" Eli (Lois) emp Potter's Garage W Rut h16 Meadow
" Homer mech Potter's Garage r16 Meadow W Rutland
**VAIL FRANK electrical contractor 34 Evelyn h62 Water see p 348**
" S Edward (Elizabeth M) elec 34 Evelyn h132 Convent av
Vaillancourt Jean F X (Helen S) cont and builder Mona Vista av h do
Valach William (Cecelia) emp Rut Herald h143 State
Valente Agnes emp Tampax Inc r45 Pleasant
" Angelo J clk A&P Tea Co r84 Grove
" Anne M clk Rut Herald r84 Grove
" Archangelo (Rose M) emp PWCo h60 Forest
" Joan emp G I Cleaners r16 Roberts av
" John A (Anna) h84 Grove
" John R r84 Grove
**VALENTE JOSEPH (Adeline) emp Rutland Railroad and rec sec Sons of Italy Columbus Lodge No 414 r305 West**
" Louis J (Louise) agt Prudential Ins Co h16 Roberts av
" Marie J emp 15 Merchants row r16 Roberts
" Mary E wid Nazarene h305 West
" Mary R clk CVPSCorp r84 Grove
" Peter J (Jennie) blacksmith Rut RR h98 Granger
" Phyllis M bkpr K Mfg Co r84 Grove
" Silvio T student r84 Grove
" —see Valenty
Valenty Anthony S M (Beatrice A) emp Charles G Noyes h13 Lincoln av
" Armand P emp VMCo r162 Jackson av
" Nicholas (Philomena) mason h37 Summer
" Shirley D Mrs emp White River Jct r125 Grove
" Teresa Mrs h162 Jackson av
" —see Valente
Valiquette David L (Bertha R) foreman PW Co h119 Gibson av
" Harold D (Thelma) prop Green Mt Awning Co h95 Killington av
" Mary D wid Maxime h67½ Center
Valleroli Emanuel S USN r272 West
" Ettore student r272 West
" Frank (Sadie) emp VMCo h272 West
" Philip (Mary E) (Bardwell Hotel Barber Shop) h29 Meadow
**VAL PREDA MOTOR CO Peter Val Preda prop sales and service Oldsmobile Motor Cars repairing accessories etc 270 S Main see p 308**
**VAL PREDA PETER (Charlotte) prop Val Preda Motor Co and comm Rutland Municipal Airport h26 Marble av**
Valway Helen wid Ezra r37 Grant av
**VAN AUKEN BURT (Helen) mgr Socony-Vacuum Oil Co h150 Church**
Van Buren Lumber Co Inc Barney Penn treas lumber dealers (whsle and retail) off West C Rut
**VAN BUSKIRK ROBERT E (M Elizabeth) asst treas general office mgr and personnel director Central Vermont Public Service Corp h178 North Main**
Van Guilder Phyllis prop Miss Phyllis School of The Dance res inq 104 Merchants row
Van Holten Gladys S Mrs music tchr 30 Lincoln av h do
Van Santvoord Edger H dentist 12 Wales r27 S Main
" Marian S Mrs h10 Clinton av
Van Vleet Robert teller Rutland Trust Co r43 E Washington r52 S Main
**VAN ZANDT G PAUL (Ellen E) sec-gen mgr Seward's Dairy Inc h49 Kingsley av**



24 HOUR **Ambulance** SERVICE | **SPENCER FUNERAL HOME** C. W. SPENCER & SONS, INC. Established 1894 RUTLAND, VT. | TEL. **88-W** Day or Night

Varga George farmhand Kenneth T Kellogg r do
Vargas Alfred B emp White River Jct r34 Meadow
" Arthur R (Veronica F) emp Green Mt Handle Co C Rut h63 Union
" Edward P (Ruth N) emp Charles G Noyes h48 Kingsley av
" Emma emp Rut County Bank r60 Grove
" Frank M (Cecilia) mach HSCo h118 Gibson av
" Hugh R student r34 Meadow
" Joseph H Jr (Josephine A) pres Fair Grounds Diner h90 Harrington av
" Joseph H Sr (Mary A) emp HSCo h34 Meadow
**VARSITY CLOTHES SHOP (William I and Louis B Ginsburg) Raymond C Hutchins mgr 71 Merchants row**
Vassau Clarence N (Irene E) emp Rut Country Club h111 Library av
" Henry retired r43 Grant
Vasseur John H (Alice) mach PWCo h39 Crescent
Vaughan Herman W retired h191 Grove
Venne Paul W (Dorothy L) clk Charles Stern & Co h30 E Center
Vennett Frank A (Estelle M) mgr Paramount Theatre h41 Kingsley av
" Patricia Ann clk CVPSCorp r41 Kingsley av
Veno Joseph J (Marie H) mach Rut RR h73 Forest
Verburgt Charles G (Helen) h78½ Traverse pl
" Helen (Mrs Charles G) emp Modern Linen h78½ Traverse pl
Vermont Accident Ins Co (Inc) 141 West (21-22-24-25) pres-treas Alexander C Mason, v-pres Charles P Mason, sec Clarice M Delliveneri
" Association for the Crippled Inc The pres Mrs William H Wills, Bennington, clk of corp Mrs Claude N Manning; exec sec Dorothy Smithson, treas John W Burke state headquarters 88 Park
" Cancer Society Inc John W Brownlee sec 128 Merchants row (412)
" Childrens Aid Society Inc Alice G Boyden dist case wkr 79 Center
" Department of Social Welfare Mrs Helen J Howe dist supvr 167 State
**VERMONT ELECTRIC SUPPLY CO 143-145 West pres-treas Myer J Hackel see p 349**
**VERMONT FARM APPLIANCE STORE (John E and Mrs Marion F Paull) electrical appliances and services 54 Center see p 345**
" Key Shop Robert H Branchaud prop locksmith and gunsmith 13 Elm
" Lumber Corp office 98 Merchants row (55) pres Warren Porter, clk of corp-treas Benjamin Sharff
**VERMONT MARBLE CO (INC) marble quarries West Rutland main office Proctor pres Redfield Proctor, v-pres-sec-chairman of Board Benjamin Williams, v-pres-dir Mortimer R Proctor, v-pres-dir Barton N Reissig, v-pres-dir-sales mgr Alva T Howe, sec-dir Wallace M Fay, asst sec Harold Ladd Smith, treas Harold V Smith, asst treas Fred W Raymond branch office Ripley n Center Rutland see p 443**
" Motor Co Inc truck sales and service garage 129 Strongs av office Union Depot pres-treas Cleo D Morse sec Robert H Steele
" Motor Sales (Sam L Monk and John T Carmody) 440 West
**VERMONT MUTUAL FIRE INSURANCE CO 114 State Montpelier Frederick A Field and Son local agents 108 Merchants row**
" National Guard Rutland District Capt Earl C McGuire adj 172nd Inf 14 West
" Plating Inc 113 S Main pres Guido Forte
" Reliable Upholstering Co Charles F Barrett prop 41 Pine
" State Dept of Probation and Parole Luther C Drohat deputy probation and parole officer 167 State
" State Dept Public Health Tuberculosis Division Agnes M McElroy nurse 128 Merchants row (612)
" State Employment Service Thomas A Quinn local mgr 167 State
" State Health Council sec John W Brownlee 128 Merchants row (412)
" State Liquor Store Ethan L Geraw mgr 24 Evelyn
" State Government gov Ernest W Gibson, Brattleboro; lieut gov Harold J Arthur, Burlington; sec of civil and military affairs Peter A Bove, Rutland; treas Lev i R Kelley, Montpelier; sec of state Howard E Armstrong, Montpelier; auditor of accounts David V Anderson; attorney general Clifton G Parker, Morrisville; sergeant at arms Carl M Dwinnell, Montpelier; com of industrial relations John T Conley, Middlebury; comof agriculture Stanley H Judd, Montpelier; com of banking and ins Donald E Hemingway, Montpelier; highway com Hubert E Sargent, Montpelier; com of taxes George H Amidon, Montpelier; com of education Ralph E Noble, Barre; state forester Perry H Merrill, Montpelier; dir fish and game George W Davis, Montpelier; purchasing agt Frank P Free, Barre; state librarian Harrison J Conant, Montpelier; adjutant gen Col Murdock A Campbell, Northfield; chairman public service com James Holden, Bennington; com of public safety, Gen Merritt A Edson, Chester; com of motor vehicles H Elmer Marsh, Northfield; com of social welfare W Arthur Simpson, Montpelier; U S Congressman Charles A Plumley, Northfield; U S Senators George D Aiken, Putney and Ralph W Flanders, Springfield

HUGH DUFFY COAL CO. Automatic Heat with Anthracite
See page 358

Vermont State Highway Department Earl R Welch dist highway comm 167 State
" State Medical Society exec sec John W Brownlee 128 Merchants row (412)
" State of Motor Vehicle dept drivers test div George Maroney insp 15 West
" StateMotor Vehicle Dept Highway Patrol Theodore W Libbey dist insp 31A N Main
" State Police Albert B Christie dist commander 167 State
" State School Colony matron Katherine M Dolan 196-198 Columbian av
" State Unemployment Compensation Division claims office Thomas Quinn mgr 167 State
" State Woman's Reformatory Helen M Koltonski supt 167 State
**VERMONT TANK & PUMP CO Benjamin O Trombetta prop West st Center Rutland see p 317**
**VERMONT TRANSIT CO INC agents Greyhound Lines complete travel service and bus lines 122 Merchants row pres Robert F Thompson, regional mgr Douglas A Hyde see p 402**
**VERMONT TRANSIT TRAVEL BUREAU Douglas A Hyde mgr 122 Merchants row see p 402**
" Wholesale Co (William I and Louis B Ginsburg) merchandise jobbers 51½ Merchants row
Vernon Earl F lab r9 East
Vero Arnold A (Mary) emp Lindholm's Diner h12 Meadow
" Joseph (Katherine) emp PWCo h12 Meadow
" Pasquale emp Rut Cleaners & Dyers r12 Meadow
Veteran's Employment Service John H Phalen repr 157 State
" of Foreign Wars Hall 11 Evelyn
Vette William H(Mary) retired h8 Roberts av
Vetter Elizabeth Mrs r31 North
Victory Fruit & Produce Co Edward Kessop prop 63 Wales
" Shoe Shop Raffaele Abatiell prop shoe repairing 80 Strong av
Vignali Louis F (Lucy) barber Tony's Barber Shop h266 West
" Pauline wid Joseph P r36 Meadow
" Raymond A (Winifred J) emp VMCo h36 Meadow
Winifred J (Mrs Raymond A) emp Dick's Dress Co h36 Meadow
Vignoe Michael (Dorothy) emp HSCo h84 River
Viking Coffee Shoppe (David George and Mildred H Brown) 203 N Main
" The (I Hilver and Mrs Ruth E Lofquist) tourists 197 N Main
Villemaire Grant J (Jessie M) h E Proctor rd C Rutland
Vincent Bradford L (Ruth) emp Abel's Inc h58 River
" Louis O (Jessie M) h127 Post
" Mabel wid Daniel dom r26 Cottage
" Malcolm E (Marion A) emp Rut RR h238 S Main
" Melbourne W r127 Post
" Morrell W emp Dahlgren & Carrigan h110 Library av
Vining Roger N (Sybil A) clk Wilson Music Co h2 Kingsley ct
Vinton Marcelena wid John R clk Economy Dept Store h243 Church
Virta Martin O (Lillian) marble letterer G Mt M Co h25 Highland av
Visi Charles T (Joyce M) emp NET&TCo h5 Thomas
Vitagliano Angela M emp Washington DC r108 Franklin
" Antoinette (Mrs Constantino) emp AR& Sons h68 River
" Barbara H sten Rut Grocery r108 Franklin
" Carmine bartender r38 Cottage
" Constantino (Antoinette) mldr HSCo h68 River
" Erminia (Mrs Samuel) emp AR&Sons h64 River
" Generoso (Mary) mldr HSCo h108 Franklin
" Jerry C emp Schdy N Y r99 Spruce
" John student r68 River
" John J (Joyce) emp HSCo r99 Spruce
" Lena emp AR&Sons r56 Union
" Salvatore (Anna) mldr HSCo h99 Spruce
" Samuel M (Erminia) emp HSCo h64 River
Vitello Anna M office clk Dick's Dress Co r28 Forest
" Charina wid James h28 Forest
" Gino barber 43 Merchants Row r28 Forest
" James P emp Schdy N Y r28 Forest
**VOGUE SHOP THE Margaret J Fox mgr ladies' ready to wear 81-83 Merchants row**
Vondette Albert G (Leona) foreman Rut Daily Herald h51 Roberts av
" Bernard C (Genevieve) dr slsm Seward's Dairy res W Rut
" Delia M wid George r51 Roberts av
" Edith M wid Allen h40 Grant av
" Frances M r40 Grant av
" Lottie dom nurse 129 Maple r do
Vondle Francis L (Aline P) service sta attd 5 N Main h56 Kendall av
Vosburgh Floyd H (Isabelle J) blacksmith Rut RR h inq do

WSYB RADIO STATION Philip Weiss Music Co owners studios and broadcasting station 35 Washington transmitter station Dorr Drive
Waite Francis r40 Burnham av
" G Monroe (Margaret W) warehouse mgr MW&Co h38 Kendall av
" Harold A (Dorothy) mech Babbitt Motors Inc h110 Temple
" Henry F (Grace E) emp Vt Electric Supply Co h14 Pine
" Margaret wid Benjamin F r5 Kissane pl
" Marion E field rep Vt Dept of Social Welfare r61 S Main
" Maude M wid Edward r74 Crescent



NATIONAL LIFE INSURANCE COMPANY HOME OFFICE MONTPELIER VERMONT MUTUAL—ESTABLISHED 1850
Complete Family Protection Ages 0-65
R. W. Griffith Leonard W. Byrne Mead Bldg. Rutland Tel. 1000

" Wallace H retired r12 Deer
**WALBRIDGE INSURANCE CO Maurice E Walbridge prop 41¼ Merchants row see back cover**
**WALBRIDGE MAURICE E (Blanche) realtor and prop Walbridge Realty Co prop Walbridge Insurance Co and prop Walbridge Tourist Agency h68 Litchfield av**
**WALBRIDGE REALTY CO Maurice E Walbridge prop realtors 41½ Merchants row see back cover**
" Richard P (Ruth E) clk CVPSCorp h105 Robbins
**WALBRIDGE TOURIST AGENCY Maurice E Walbridge prop 41½ Merchants row see back cover**
Walcott—see Wolcott
Wales Block 51 Wales
Walker Anna B (Mrs Kenneth C) sten Rut RR h25 Royce
" Carl R Jr emp New York NY r8 Vernon
" Carl R Sr (Ola L) asst foreman HSCo h8 Vernon
" Carlotta artist r97 Center
" Caroline C (Mrs Rufus F Jr) sec Rut Herald h57 Elm
" Clara R wid Charles H h97 Center
" Clifford printer Rut Herald r16 Church
" Dean emp PWCo r Morris Inn
" Dorothy (Mrs Hebert J Jr) field consultant State Dept Social Welfare h25 Washington
" Edward F (Catherine) gardener Henry W Clement h McKinley av Mill Village RD1
" Eleanor clk CVPSCorp r87 Baxter av
" Elliott G (Charlotte) emp HSCo h Post rd ext RD1
" Gerald (Ramona) emp Wilfred Shackett h Freeman av
" Herbert (Dorothy) office wkr Clarendon h25 Washington
" Kenneth C (Anna B) train dispatcher Rut RR h25 Royce
" Kenneth J (Josephine) emp Bardwell Hotel r25 Royce
" M Eleanor bkpr CVPSCorp r87 Baxter
" Marion E student r85 Evergreen av
" Merrill B (Adeline A) emp Vt State Emp Service res Benson
" Ramona (Mrs Gerald) emp Economy Dept Store h Freeman av
" Rufus F Jr (Caroline C) emp Rut Herald h57 Elm
" Rufus F (Hazel M) sales mgr Stowell Corporation h13 Royce
" Victor H (Madalene E) mach Rut RR h85 Evergreen av
" Wallace W lineman CVPSCorp res RD1
Wall Louise (Mrs William) dress mkr Wolk's Style Shop h49 Pine
" Robert C (Barbara J) prop Kip's Tydol Service h54 Summer
" William E (Louise) retired h49 Pine
Walla Joseph (Helen F) recruiting officer USN h51 Summer
Wallace Michael retired r32½ Summer
" Richard M (Lora L) emp Smith Lumber Co h45 Baxter
Wallett Edward transit man CVPSCorp res Proctor
" Francis S student r52 Engrem av
" Frank S (Gertruce) cond Rut RR h52 Engrem av
" Fred r112 Forest
" Joseph K (Mary) brakeman Rut RR h112 Forest
" Mary R clk City Clerk's office r52 Engrem av
" Patricia F clk NET&TCo r52 Engrem av
" William B brakeman Rut RR h73 Meadow
" William B Jr emp W E Grace Co r73 Meadow
Walsh Agnes D wid John E h65 D N Main
" Anna emp Rut Hosp r do
" Apts 44 Williams
" C Albert (Agnes M) emp Spfld Mass h14 Engrem av
" Catherine A bkpr city dept Charities office r25 Engrem av
" Daniel M retired r102 Forest
" Earl (Mary) emp HSCo h45 Pleasa
" Francis J (Rita M) fireman Rut RR h9 Charles
" Francis J (Mary M) fireman RFD Sta 1 h71 Baxter
" George E (Anna E) emp Kinsman & Mills h124 Oak
" George E Jr clk Rut RR r124 Oak
" James J city assessor r25 Engrem av
" Katherine E time clkRut RR r44 Williams
" Kath M prin Kingsley School h102 Forest
" M Roderick emp Depot Rest r25 Engrem av
" Mary M opr NET&TCo h25 Engrem av
" Theresa wid J Francis emp PWCo h21 Evergreen av
" Thomas W (Katherine M) retired h44 Williams
" —see Welch
**WALT'S ESSO SERVICE STATION Walter J Patch prop 142 Strongs av see p 316**
Walter James E (Margaret C) retired r5 Clark
Walters Charlotte (Mrs Harry E) clk Supreme Super Mkt h112 Jackson
" Elaine A emp Dorothy Bake Shop r112 Jackson
" Harry E (Charlotte) mach Rut RR h112 Jackson
Walton Chester A (Jessie E) auto elec Lefrancois & Chamberland h31 Field av
Wands Martha S wid Henry S h46 Elm
Ward Anna H (Mrs Butler L) billing clk Tuttle Law Print h69 Woodstock av
" Baking Co Richard E Morse route supv Woodstock av byd Gleason rd
" Beverly M student r81 Temple

**Union Furniture Co.** 73 Merchants Row Phone 1524
*Tops in Quality.. Bottoms in Price*
Vermont's Leading Furniture Store

Ward Butler L(Anna H)mgr Marcell's Motor Express h69 Woodstock av
" Calvin J Jr emp NET&TCo r42 Stratton rd
" Cornelius emp Remington r42 Stratton
" Edna F Mrs emp Carroll Ingalls r54 Terrill
" Edna W Mrs emp Harold Ingalls h54 Terrill
**WARD LAURENCE D (Phyllis) (Ward & Son) h5 Newton**
" Marilyn emp Louise M Spaulding realtor r53 Kendall av
**WARD MARION L lawyer 25½ Center r29 Woodstock av see p 379**
" Mary Mrs hskpr 65 D N Main r do
" Neal emp R Lumber Co r42 Stratton rd
" Neal S (Helen) elec h2 Rice av
" Nita clk Marble Savings Bank r54 Terrill
" Olga J wid Oliver h81 Temple
" Oric S maintenance Tide Water Oil Co r241 Church
" Rachel wid Calvin h42 Stratton rd
" Richard S (Arline H) emp VMCo h101 West C Rutland
" Rita H bkpr Standard Home Equipment Co res Castleton
" Rollin C (Geneva) emp Economy Dept Store h3 Geno av
" William N (Shelia) slsm Babbitt Motors Inc h16 S Main
**WARD & SON (Laurence D Ward) plumbers heating oil burners and electrical refrigeration 36 Merchants row see bottom edge**
Wardwell Myron F (Myrle F) deliveryman H Edward Johnson h159 Forest
**WARFIELD BENJAMIN B (Suzanne S) pres Rutland Junior College res Wallingford**
Waring Jarvis A (Glenna) clk Grand Furn Inc res Castleton Corners
Warner Barbara student r24 S Main (7)
" Dolores C student r110 Fairview av
" Edward A (Mary) emp Rut RR h110 Fairview av City Park h do
" Hugh W (Marion) emp Rut Buick Co h24 S Main (7)
" Marion W (Mrs Hugh W) supvr sch lunches h24 S Main (7)
Warren Alice E Mrs tchr Bethel r70 Prospect
" Bryan E emp Burroughs Adding Machine Co r53 Prospect
" Dewey K (Mary) emp Rut RR h45 Prospect
" Emma A wid Collins r50 Mahoney av
" Louise wid Myron E r247 Lincoln av
" M Gladys mach opr Killington Nat Bank r101 Gibson av
" Mason J (Mary E) emp Rut RR h55 Howe
" Minnie L wid George W h101 Gibson av
" Ratie E wid George H r20 West (M)
Warsley Mabel r210 S Main
Washburn Cecil R truck dr W C Landon & Co r11 Chaplin av
Washington Frank L (Fern L) emp HSCo h37 Cottage
Washinsky Harry J (Ada R) proofreader Rut Herald r147 S Main
Wasick Mary Mrs r218 Woodstock av
" Rose Mrs r City Farm
Wasik Jane Rut Hosp r do
" John A (Stella) emp Dezero & Randall h54 Church
" Leanore (Mrs John) office asst E C Woods res W Rutland
" Stella (Mrs John A) clk Rutland County Nat Bank h54 Church
Waterman Carrie wid Charles r Mrs Celia Buffum
" Fay C clk F B Howard Co r138 Maple
**WATERMAN FRANCIS F (Frances M) mgr Kendrick & Brown h122 Woodstock av**
" George P (Blanche) emp VMCo r138 Maple
" L Bernard (Rita E) slsm h138 Maple
" Mary A wid Fay C emp Economy Dept Store h138 M5ple
Waters Doreen A student r67 Field av
" Elizabeth eid William r77 Cleveland av
" Gordon A (Nelda T) truck dr Allied Home Remodeling Co h90 Woodstock av
" Robert emp Poultney h77 Cleveland av
Watkins Avenue School 18 Watkins av
" Mary E H (Mrs Roy D) sten Rut Probate Court h41 E Washington
" Mary F h96 Church
**WATKINS ROY D (Mary E H) sec-treas The Marble Savings Bank and asst treas Rutland Co-operative Savings & Loan Association h41 E Washington**
Watson Carl F (Ruth E) driver Ry Exp Agcy h24 Williams
" Fred (Lucy E) cashier Ry Exp Agcy h22 Woodstock av
Watterlund Barbara C r191 State
" Carl A slsm Carbine Clothing Co r191 State
" Francis O (Victoria S) emp Grand Furniture res West Rutland
" Gustaf A (Ada) plumber h Stratton rd PO RD1 N Clarendon
" Joan G clk Modern Linnen Laundry Service r191 State
" Oscar A (Florence A) mech CVPSCorp h191 State
" Oscar A slsm Carbine Clothing Co r191 State
Watts Walter (Mildred) com trav h25 Washington
Wax Melvin S (Charlotte F) reporter Rut Herald h125 Pearl
Wayne Edward H (Margaret) pntr and paperhanger h157 Porter pl
Weatherby Claude (Virginia M) saw setter BMCo r Roy S Cheney
Weaver Edward J (Gay Nell) parts mgr Rut Buick Co h222 Lincoln av
" Joseph H (Ethel) emp Rutland Hide & Tallow Co res Ira
" Myron E (Laura C) meat cutter 109 Lincoln av h34 West



**Murphy Office Equipment Co.** Shaw—Walker— Furniture
9 EVELYN ST. PHONE 2788 Desks — Chairs —Systems

Webb Elias J (Nablia) emp LIWks h84 Granger
" John (Elizabeth) plumber Ward & Son h78 Granger
" Robert L (Marion C) jan Cootey's Garage h95 Crescent
**WEBBER CHRISTOPHER A (Esther L) lawyer Marble Savings Bank Bldg (1-3) pres Rutland County National Bank h10 Billings av see p 379**
" Delia wid Adam r51 E Washington
" George chef Green Room Hotel Brock r do
**WEBBER PAYSON RIX (Mary E) (Webber & Erickson) and Alderman h240 Grove see p 346**
**WEBBER & ERICKSON (Payson Rex Webber and Ernest L Erickson) architicts 56½ Merchants row (420) see p 346**
Webster Arthur E emp HSCo r6 Allen
" Cathlene supvr Rut Hosp r do
" Clovis B emp Country Club r172 Baxter
" Cora L wid Clayton H h278 S Main PO RD1 N Clarendon
" Cyril H (Louise) trucking 228 Mussey h do
" Cyril H Jr emp Albert Johnson r228 Mussey
" Donald T emp Country Club r172 Baxter
" Elizabeth C wid Cecil A h172 Baxter
" Floyd Carl (Marion) lab h off Post rd n Mendon town line RD1
" Francis A (Edna) emp Giltman & Murphy h10 Clover
" Harold C (Rose) emp Rut Tire Shop h9 Hopkins
" Harvey R carp H J Calkins r6 Allen
" Ida M r9 Temple
" Irving A (Beverly) emp HSCo h38 Baxter
" Janet A emp Poughkeepsie NY r228 Mussey
" Kenneth R (Alice) carp h Post rd RD1
" Marie A wid Lewis h6 Allen
" Raymond A carp r Post rd RD1
" Richard emp Country Club r172 Baxter
" Vincent C (Charlotte E) lab h off Post rd at Mendon line RD1
" William C emp VMCo r172 Baxter
Weeden Bently E (Charlotte) emp Briggs Auto Body Shop h11 Sheldon pl
Weeks Addie wid Luther A h Gleason rd RD2
" Chauncey J (Elsie M) mech Smith Lumber Co h322 West
" Delia C wid Robert H h7 Marble av
" Flora Belle nurse 7 Marble av r do
" James G carp r234 S Main
" Lincoln O (Helen R) watch and clock repairing 95 Grove h do
" Lyle A (Mary C) shipping clk Smith Lumber Co h Johnson rd C Rut
**WEEKS REGINALD B (Dorothy) heating appliances 15 Center res Pittsfield see p 349**
Weigle Walter Peter (Mary Kathryn) recruiting service USAF h48 Roberts av
Weinle Betty glove mkr K Mfg Co r N Church
" Bernice (Hazen J) sec Vernon J Loveland r17 Cottage
" George W (Gertrude L) retired h156 Pearl
" Hazen J (Bernice) roofer r17 Cottage
" Howard E (Elizabeth R) emp SVOCo h216 Church
" Phylena M wid Clarence E cook tasty Bake Shop h181 Adams
" Robert L painter r11½ Lincoln av
Weinreber John E (Olive A) emp Bowker & Son W Rutland r55 Forest
Weir Evalyn r84 Park av
" Frances M wid Robert h84 Park av
" Hugh R emp NET&TCo h38 Kendall av
Weiss Abram (Millie) retired h128 Library av
" Henry (Mary) (Philip Weiss Music Co) h74A Harrington av
" Jack H (Rose) (Philip Weiss Music Co) h86 Edgerton
" Philip (Philip Weiss Music Co) r128 Library av
" Philip Music Co (Philip, Jack H and Henry Weiss) radio sales and owners and operators WSYB radio sta 35 Washington
Welch Anna M wid Edward D r5 Spellman ter
" Bernard J (Aileen N) credit mgr HSCo h16 North
" Cecile M Mrs cook h60 Strongs av
" Clara A r60 Strongs av
" Earl R dist highway com office 167 State h35 Woodstock av
" Edward D student r120 Lincoln av
" Edward F (Claire) slsm h29 N Main
" Elbert M emp Wilson Co r60 Strongs av
" Erane clk The News Shop r32 West
" Francis E(Kathryn A) ins broker 120 Lincoln av h do
" George E (Eleanor M) emp Rut RR h17 E Washington
" Gilbert L emp Weston r60 Strongs
" H P Motor Transportation Co William F Tree local mgr S Main
" Henry J (Margaret A) printer Rut Herald h104 N Main
**WELCH JOHN COAL CO William A Onion Estate prop William A Onion Jr mgr coal dealers yard and office 210 West see p 368**
" John Wholesale Beverages John J Welch prop end Post
" John H student r104 N Main
" John J (Viola) prop John Welch Wholesale Beverages h46 Cleveland av
" Joseph J research tech r104 N Main
" Joseph B student r120 Lincoln av
" Loretta (Mrs Martin) emp AR&Sons h125 Robbins
" Martin (Loretta) mgr meat dept Supreme Super Mkt h125 Robbins
" Mary E h15 Pine
" Mary E student nurse Springfield Mass r104 N Main
" Max O (Sarah M) chief of survey party CVPSCorp h56 Hazel
**WELCH MAYNARD H (Doris G) (Grover-Welch Engineers) h55 Evergreen av**

**F. B. HOWARD CO., Inc. - *Jewelers***
DIAMONDS AND QUALITY JEWELRY
PHONE 919 7 CENTER ST.

Welch Viola A(Mrs John J)pres-treas Jack's Restaurant Inc h46 Cleveland
" —see Walsh also Welsh
**WELLMAN PRESCOTT H (Carrie G) sec Central Vermont Public Service Corp h78 Edgerton**
Wells Bruce J (Lucille) purchasing agt HSCo and pres Rotary Club h10 Jackson av
" Donald A (Eta S) acct Rut Herald h143 Crescent
" Edward P (Barbara) physician Rut Hosp h48 Stratton rd
" Eunice M payroll clk KMfgCo r113 Park av
" Franklin J (Pauline) ry mail clk h58 Crescent
" Marie wid Stephen E supvr Rut Hosp h19 Marble av
" W Whittier (Hazel M) acct PWCo h113 Park av
Wellwood John C (May) retired h110 Harrington av
Welsh Harry T (Mary) draftsman HSCo h45 Baxter
" —see Welch also Walsh
Wemette Edna L glove mkr KMfgCo res Fairhaven
Wener Alvar C (Josephine) patrolman RFD h63 Pierpoint av
" K Ivar (Florence) emp HSCo h39 Lafayette
Wenrick Edward R (Louise B) ins agt 56½ Merchants row (324-325) h Mill Village RD1
**WERNHOFF JOHN F (Audrey C) prop Rutland Auto Service h9 High**
West Erwin E (Geisla) driver Foley's Laundry h77 Stratton rd
" Erwin E Jr emp Wilson's Sport Equipment Co r77 Stratton rd
" Jane A wid Francis A dom h116 Post
" Jean clk F W Woolworth Co r182 S Main
" Richard student r182 S Main
" Robert F emp Norcross-Eldridge Co r182 S Main
" St Cemetery 199 West
" Theresa M clk F W Woolworth Co r182 S Main
" Virginia G Mrs r77 N Main
" William D (Federa A) slsm Norcross Eldridge Inc h182 S Main
**WEST WILLIAM T (Mary) plumbing and heating 114 South h do see p 348**
Westburg John F (Margaret A) agt John Hancock Mut Life Ins Co h5 Clark
Westcom Kelton R (Ruth M) dr Marcel's Express h104 Spruce
Westcot Arthur L emp CVPSCorp r15 Lafayette
" Gorton E maintenance man Tampax Inc h177 Lincoln av
" Ira C (Alice L) cabinet mkr Woodcraft h15 Lafayette
" Leo E plumber Russell r177 Lincoln av
" Margaret E student r15 Lafayette
" Robert O USN r15 Lafayette
Westcott Elwin E r134 Strongs av
" Elwin H emp J Russell r134 Strongs av
" Florence Mrs maid Bardwell Hotel r142 Merchants row
" Frank E (Stella) emp Rut RR h134 Strongs av
" Helen A wid Amos J h47 Summer
" Rachel C clk CVPSCorp r47 Summer
Westeren Mabelle T wid Sidney emp Abraham Cut Rate Drug Co h3 S Main (R)
**WESTERN UNION TELEGRAPH CO John H Donleavy mgr at Rutland R R Station**
Westfall Neale O inst RJC r68 Grove
Westin Axel J prop Westin Shoe Shop res inq 142 Merchants row
" Robert B (Malvina M) inventory eng CVPSCorp h62 Pine
" Shoe Shop Axel J Westin prop 142 Merchants row
Westinghouse Electric Corp Theodore W Stafford mgr electrical equipment 98 Merchants row (24)
Weston Bailey S (Mrs Wilbur F) tchr Longfellow and Dana Schools r70 Elm
" Bessie Mrs h51 West
" Clarice Mrs r40 Cleveland av
" Wilbur F (Bailey S) teller Rut Savings Bank h70 Elm
Wetherby Doris E emp Charles E Tuttle res Wallingford
" Francis E (June E) taxi dr Red's Taxi h Gleason rd RD1
" Omar M (Irene K) carp h Woodstock av RD1
Wetherell Winton W (Leta M) USA r184 Crescent
Wetmore Charles mech Potter's Garage res W Rut
" John carp cont 66 Wales r do
" Raymond M (Marguerite A) eng HSCo h Division
" Susan B (Mrs William J) clk Rondeau's Bakery h10 Nichols
" William J (Susan B) mach PSCo h10 Nichols
Wettleson John W T (Jane A) retired h68 Church
Whalen Catherine r59 Meadow
" Edward M (Margaret) jan Fed Bldg h135 Curtis av
" James B (Florence D) emp Shangraw Pharmacy h24 Howard av
" John R (Christine) emp RFCCo h78½ Strongs av
" Paul W (Helena W) emp J C Stewart & Son Cuttingsville h18 E Washington
" Robert C (Marie) mail clk PO h12 E Washington
Wheeler D Clinton retired h McKinley av Mill Village RD1
" Eleanor clk 25 Center r22 West (1)
" Elizabeth M wid James B h91 Center
" Emmett G (Iris) emp United Mine Wks h22 West
" Frank (Marie) fireman Rut RR h16 Evelyn (9)



**We are as Near to You as Your Telephone**
**Call 548 - Rutland Lumber Co.** Pine St. cor. Forest

" Gerald S (Myrtie E) supvr U S Forest Service h8 Porter
" Lawrence D garage and trucking McKinley av Mill Village RD1 r do
" Mae A wid Fred h44½ Crescent
" Margaret E clk MW&Co r McKinley av Mill Village
" Merle B r McKinley av Mill Village RD1
" Rebecca Mrs r50 Stratton rd
**WHEELER WALTER L (Arlene) purchasing agt Rutland Fire Clay Co Inc h24 S Main (10)**
" Williams Smith-Williams Inc props hotel and restaurant 37 N Main
Whelden B Marsh (Priscilla) h135 Bellevue av
" John W student r135 Bellevue
Whitaker Buel J (Edith) retired h44 Cleveland av
Whitcomb Arthur L (Hazel H) printer Rut Herald h23 High
" Guy W prop Whitcomb Supply Co h47 Kendall av
" Harold A (Helena Dora) cond Rut RR h11 Leonard av
" Jean nurse Rut Hosp r23 Hugh
" Laura V Mrs bkpr Marble Savings Bank h28 East
" Lloyd H gas sta attdt r254 Horton
" Percy R (Rosamond) slsm Texaco Co h44 Woodstock av
" Supply Co Guy W Whitcomb prop mfr sweeping compounds 53 North
White Addie G wid Joseph W h26 Killington av
" Arthur H emp Stowell Corp r76 Harrington av
" Bessie W Mrs emp Proctor h159 State
" Carl L (Gladys M) emp Seward's Dairy h76 Harrington av
" Cecile R (Jane M) emp Rut RR r42 Summer
" Corine E student r41 Kendall av
" E Turner (Madeline R) plant record supvr CVPSCorp h213 Church
" Elwin J (Alice M) eng Rut RR h14 Crescent
" Florence M emp Hotel Brock r10 Merchants row
" Frances E W wid Frank D executrix Frank D White Estate h2 Washington
" Harry G (Belle G) farmer h E Pittsford rd RD1
" J Percival (Helen B) emp HSCo r14 Crescent
" James H (Marjorie P) slsm GE h172 Ash
" James W emp HSCo r14 Crescent
" Jerry J (Catherine) box mkr HSCo h11 Chaplin av
" John J carrier PO r70 Grove
" Juna E Mrs h112 Robbins
" Kenneth A (Edith A) mgr MW&Co h21 Williams
" Leo N (Alice M) prop White's Texaco Service Station res W Rutland
" Lester mech Stowell Corp r76 Harrington
" Lydia F Mrs emp Thull's Coffee Shop h38 Williams
" Madeline R sten Chamber of Commerce r14 Crescent
" Mary Jane clk Rut Savings Bank res Castleton
" Nora E Mrs h19 Wales (3)
" Nyra E r8 Spellman ter
" Pliny F (Jennie A) head pntr Rut RR h2½ S Main
" Richard B enumerator H A Manning Co r59 West
" Richard R clk CVPSCorp r74 Harrington
**WHITE RIVER COACH LINES Albert S Abbott prop 122 Merchants row**
" Rome S (Delia E) emp Rut RR h42 Summer
" Royal W (Lucille S) gen agt Paul Revere Life Ins Co and The Massachusetts Protective Assn h98 Harrington av
" Russell E (Eileen B) carp Rutland Lumber Co h74 Harrington av
" Thomas applicator Allied Home Remodeling Co r60 Cherry
" Thomas H (Ellen E) tchr RHS h27 Woodstock av
" Walter H Rev (Mildred C) pastor First Baptist Church h41 Kendall av
" William J mach HSCo r51 Summer
" William N (Martha M) teller Rut Savings Bank h51 Summer
White's Texaco Service Station Leo N White prop 129 Grove
Whitman Archie W (Nellie L) emp VMCo h West C Rutland
" Charles F USN r West C Rutland
" Dorothy E maid 4 Kingsley ct r West C Rutland
" Raymond A emp Middlebury r West C Rutland
" William A r West C Rutland
Whitney Fred F (Viva F) h49 Terrill
" Hugh T (Faye L) painting 175 Church h do
" Julius pharmacist Shangraw's Pharmacy res Salisbury
" Marion A wid Warren H clk W E Grace Co h104 Park av
" Pauline U Mrs h67 North
" Stanley M student r49 Terrill
" William A (Lena J) emp VMCo h19 Baxter
Whittemore Carlton P driver H P Welch Transp Co r99 South
" Earl E (Evelyn H) emp Rosen & Berger Auto Parts res West Rutland
" Elizabeth Mrs h52 Pine
" Eugene M (Eva) emp HSCo h129 Maple
" Harold O (Hazel) carp h38 Williams
" Howard G (Dorothy I) sexton Sacred Heart of Mary Church r112 Maple
" Paul E (Bertha R) mech h trailer E Pittsford rd RD1
" Priscilla G Mrs photo printer Wilson Sports Equipment Co h241 Church
" Reginald C emp Glens Falls NY r52 Pine
" Stanley (Gunhild) emp VMCo h112 Wales

**BARTER'S MUSIC STORE** 46 CENTER ST. Tel. 1886

PIANOS, RADIO INSTRUMENTS, RECORDS, MUSIC See page 393

Whittemore Viola (Mrs Alario)cashier A&P Tea Co res Pittsford
Whittier Alice L wid Harry B h9 West
" Catherine clk S S Kresge Co res Bridgewater
Whyte Joseph (Mary) plumber r10 Wallace av
Widewake Cecil B (Mary R) mech John L Cootey res N Clarendon
Wierzbicki Edward (Elizabeth) blacksmith HSCo h35 East
" Theodore stock clk S S Kresge Co res W Rutland
Wiggin Frank emp 113 S Main r218 Mussey
" Frank C (Bessie) poultryman h218 Mussey
Wiggins Erwin E (Christine T) eng Rut RR h39 Kendall av
" Harry B (Edith M) eng Rut RR h49 Temple
Wight George J (Viola M) mech John L Cootey h105 Harrington av
Wilber Albert H (R Muriel) trainee Vt Motor Sales h204 Adams
" Raymond S (Phyllis M) slsm h27 N Main
Wilbur Roscoe J (Berencie D) emp Vermont Farm Appliance Store h15 Shedd pl
Wilczynski Doris glove cutter KMfgCo res W Rut
Wild Seargent K student r27 S Main
**WILD SEARGENT P (Elizabeth N) asst editor Rutland Herald h27 S Main**
" William H student r27 S Main
Wilder Argyle G (Kathryn B) veterinarian 175 Woodstock av h do
" Bertram H (Elizabeth H) emp Nat Bank h51 Prospect
" Charles W (Helen B) mach Rut RR h29 Grant av
" Delmar V (Donalda A) eng HSCo h276 West
" Ernest (Alice T) emp Rutland Buick Co h243 Coolidge av
" Fanny J r66 N Main
" Montie C (Edna E) coremkr PWCo h256 S Main
" Perley J (Irene) emp HSCo h Cheney Hill Cross rd RD1
" Phyllis (Mrs Winthrop) cashier Personal Finance Co r10-13 E Center
" Walter A (Lillian A) jan CVPSCorp h63 Cleveland av
" Winthrop (Phyllis) slsm W C Landon & Co h10B E Center
Wiler Arnold E (Virginia) emp Rut Bus Co h69 Plain
" William (Phyllis) emp REP h143 Crescent
Wiley Erwin C (Phyllis) office mgr 9 Noyes av res Poultney
" Paul J (Rose) chef Looker's h20 Killington av
Wilinski—see Wolinsky
Wilk John Jr emp Thomas P Burke res West Rutland
Wilkins Arthur E slsm r9 Deer
" Bertha L wid Lloyd P r11 Watkins
" Cora wid Roy h24 E Washington
" Marjorie nurse Rut Hosp r24 E Washington
" Mary clk F W Woolworth Co res W Rut
Wilkinson Alton F (Cora M) foreman HSCo h66A Church
" Elizabeth M r Edwin J Fox
" Geraldine B Mrs r Elwin E Bassett
" Margaret A wid Charles h78½ Traverse pl
Willard Albert H (Grace M) retired h12 Nichols
**WILLARD CHARLES L (Mabel F) asst to auditor Central Vermont Public Service Corp h29 Burnham av**
" Harry L (Harriet) painter h100 River
" Herbert E retired r118 Robbins
Willett Florence A tchr r11 Park
" Theodore M (Ethel) h11 Park
Williams Alice C Mrs emp 88 Merchants row h210 Lincoln av
" Andrew E USN r2½ Seabury
**WILLIAMS BENJAMIN chairman of the Board Vermont Marble Co Inc res Proctor**
" Calvin B truck driver IPCo r17 Royce
" Carols J carp h162 Ash
" Clayton W (Lena S) sawyer VMCo W Rut r182 Woodstock av
" Earle F (Isabelle D) pres Smith-Williams Inc res Snowline Mendon
" Erwin J (Ruth E) mach h2½ Seabury
" Erwin J Jr mach r2½ Seabury
**WILLIAMS ETHEL Y MRS asst treas-asst sec Marble Savings Bank r61 E Washington**
" Eva S (Mrs Wayne) bkpr Norcross-Eldridge Inc r Gleason rd
" Evelyn emp Dick's Dress Co r47 Union
" Geneva emp Rut Hosp r do
" George S (Doris) foreman Rut RR r35 Holly
" Harold M (Lila L) emp VMCo h188 S Main
" Harriet A wid Robert J r105 Fairview av
" Harry J (Jane H) clk Outlet Trading Post h29 Church
" Leighton L (Katherine F) emp Norcross Eldridge Co h Post rd ext RD1
" Leland S dr Paul's Inc r Post rd RD1
" Lucy M bkpr and sec Norcross-Eldridge Co r44 Prospect
" Mary A wid Roy C h182 Granger
" Mary F student nurse Burlington r210 Lincoln av
" Mary M dom h14 N Main
" Maude A wid John r7 Royce
" Minnie M wid Walter h44 Prospect
" Nellie M wid Frank A h15 Church
" Pauline Mrs r Milo Lester
" Phyllis nurse Rut Hosp r do
" Robert P physician Gryphon Bldg (211A) h232 N Main
" Sherwin L (Ellrena) farmer r Milo Lester
" T J (Mary E) slsm Shell Oil Co Inc h24 Mansfield pl
" Wayne W (Eva May) poultryman r Gleason rd

**WILSON SPORTS EQUIPMENT COMPANY**

36-40 CENTER ST. Phone 959 RUTLAND, VT.

—AND—

**PICO PEAK SKI SHOP**

PICO PEAK Phone 2080 W RUTLAND, VT.

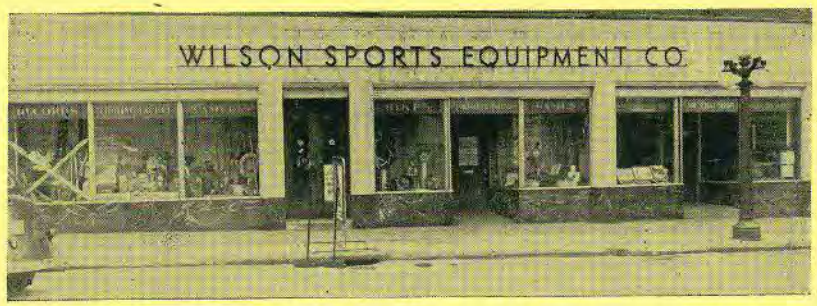


**School and College Outfitters**

Guns and Ammunition
Fishing Tackle
Camping Equipment
Winter Sports Equipment
Victor 16 mm Sound Projectors
Ben Pearson Archey Tackle Bicycles and Accessories
Boats and Boating Supplies
Field Glasses
Photographic Supplies
Evinrude and Elto Outboard Motors
Photo Finishing Retail and Wholesale
Weber Artist Supplies
Golf, Tennis, Badminton

**The Finest in Sporting Goods**

**WILSON SPORTS EQUIPMENT COMPANY**

*Home of Chalmers Prints*

Wholesale and Retail Photo Finishing

Phone 959 RUTLAND, VT.

# WILSON CLOTHING COMPANY, INC.

RUTLAND, VERMONT

Established 1881 Phone 920

*SHOES--TOO*

Associate Stores at

FAIR HAVEN, VT. GLENS FALLS, N. Y.

GRANVILLE, N. Y. SARANAC LAKE, N. Y.

Stein-Bloch Smart Clothes

Michaels-Stern Morse

Botany-500

STETSON AND KNOX HATS

ARROW SHIRTS—UNDERWEAR

INTERWOVEN HOSIERY

DUOFOLD UNDERWEAR

ARROW, RESILIO AND CHENEY SCARFS

**The Most Complete Luggage Display in Northern New England**

STETSON—TREADEASY—NETTLETON

NUNN-BUSH—FREEMAN

AND ARCH PRESERVER SHOES

94 MERCHANTS ROW and 5 CENTER ST.





24 HOUR **Ambulance** SERVICE

**SPENCER FUNERAL HOME**

C. W. SPENCER & SONS, INC.

Established 1894 RUTLAND, VT.

TEL. **88-W** Day or Night


**WILLIAMS WILLIAM H (Marion T) pres-treas-gen mgr Rutland Buick Co Inc h66 Ives av**

Williamson Burton A (Nellie) retired h169 Lincoln av

**WILLIAMSON HARRY (Elsa) radio service and refrigerators 7 Evelyn h58 Lafayette see p 392**

" Karl W (Mary C) retired h62 Lafayette

Willis Edward (Luella B) emp Wheeler & Williams Inc h73 Pine (12)

" Hope C wid Merle emp Economy Dept Store r41 Bellevue av

" Luella B (Mrs Edward) dom h73 Pine (12)

" Lyle C (Virginia E) power shovel opr h Post rd RD1

" Samuel student r Shadow Lane

" Virginia E (Mrs Lyle C) nurse Rut Hosp h Post rd RD1

Wilmott Richard B (Holly D) asst supvr CVPSCorp h46 Elm

Wilson Arlene L (Mrs E Craig) technician E Craig Wilson h107 Church

" Blanche R wid James r73 Pine (12)

" Boyd Holmes USN r47 E Center

**WILSON C LEE (Martha T) treas Wilson Clothing Co Inc h82 N Main**

**WILSON CARLETON (Lillian G) pres Wilson Clothing Co Inc pres Rutland County Agricultural Society trustee Marble Savings Bank pres Rutland Community Chest prop Wilson Music Co and comm Rutland Municipal Airport h18 E Center**

" Catherine P Mrs r106 Curtis av

" Clifford B (Marjorie A) clk City Engineers Office h47 E Center

**WILSON CLOTHING CO INC clothiers shoes etc Mead Bldg 94 Merchants row and 5 Center pres, Carleton Wilson; v-pres, Robert G Wilson; clk of corp, Frank M Wilson; treas, C Lee Wilson see insert opp name**

" Clyde C (Catherine) emp David Langlois Corp r106 Curtis av

" Cynthia sten Boston r47 E Center

" E Craig (Arlene L) optometrist Service Bldg (607-608-609) h107 Church

" Earle S (Dorothy V) prop Earle S Wilson Displays h7 Norton pl

" Earle S Displays Earle S Wilson prop window trimmings and display 42 Merchants row

" Edward r6 Charles

" Erle D (Marie E) prop Roxies h26 Williams

" Erle D Jr r26 Williams

" Fast Freight (Guy E and Reginald C Wilson) 156 Porter pl

**WILSON FRANK M (Katrine T) v-pres Wilson Sports Equipment Co and clk of corp Wilson Clothing Co Inc h183 Pearl**

" Frederick A (Ruth E) foreman HSCo h11 Spellman ter

" Guy E (Wilson Fast Freight) res Clarendon

" Harry A Major agt US Organized Reserve Corps r10 Woodstock av

" Herbert L (Edith M) emp C G Noyes h162 Adams

" Ida M wid Horace h26 Williams

" Jerry (Ella) carp r Jasmin la

" Lettie V (Mrs Nathan G) tel opr CVPS Corp h165 State

" Madeline R wid Bernard W clk Rut Daily Herald r15 Royce

" Marjorie (Mrs Clifford) night supv Rut Hosp h47 E Center

" Mary sten Perry E Bove Estate r15 Royce

" Mary wid Peter r58 Stratton rd

**WILSON MUSIC CO Carleton Wilson prop Robert G Wilson mgr 37 Center see p 391**

" Nathan G (Lettie V) emp PWCo h165 State

**WILSON ROBERT G (Helen) mgr Wilson Music Co and v-pres Wilson Clothing Co Inc h8 Woodstock av**

" Ruby bkpr Sheehan Motors Inc h27 West

" Shirley L clk NET&TCo r165 State

" Sidney W (Emma M) clk RutRR h244 Lincoln av

**WILSON SPORTS EQUIPMENT CO INC 36-40 Center pres-treas Robert S Franzoni, v-pres Frank M Wilson see insert on back Wilson Clothing Co**

" T Gordon emp Springfield r6 Charles

" Thomas J (Lillian) cook Hotel Berwick h6 Charles

" William recruiter USN r109 Robbins

Wilt Anthony foreman KMfgCo r Berwick Hotel

Wiltshire Margaret K Mrs opr NET&TCo h52 West

**WIMETT ALFRED J JR (Anne E) sec-treas Rutland Savings Bank r52 Jackson av**

Wimmet—see Wemmitt

Wing Bruce C r7 Kingsley av

" Leonard F student r7 Kingsley av

" Margaret C wid Leonard F h7 Kingsley av

Winn—see Wynne

Winship Alice J wid William h31 Cleveland av

" Arthur G (Asunta M) insp US Dept of Labor Wage & Hour Div h65B N Main

Winterbotham Irene registrar RJC r30 North

Wirta William (Rauha) emp Spfld r97 Evergreen av

Wirthmore Feed Co Cecil P Mehuron mgr flour feed and fertilizer 120 Post

Wisell Betty A clk Killington Nat Bank r209 N Main

" Florence h142 Crescent

" John O (Martha E) grading cont E Pittsford rd RD1 h do

" Martha E (Mrs John O) prac nurse E Pittsford rd RD1 h do

" Randall (Anna) emp Adams & Noe h72 Stratton rd

" Robert (Shirley) emp Knipe's Express h31 Meadow

" Stanley E (Ruth C) milk dealer 209 N Main h do

SMITH PAINT and WALLPAPER CO. 80 West St.
IMPERIAL WASHABLE PAPERS—MASURY PAINTS AND VARNISHES Tel. 805

Wiseman Julia L (Mrs Kal) (Green Mt Bldg & Home Improvement Co) h85 Crescent
" Kal (Julia L) (Green Mountain Building & Home Improvement Co) h85 Crescent
Wiskoski Stanley emp HSCo r312 West
Witepski Estabelle clk Social Security Admn r85 Park av
" Ray Mrs h85 Park av
Witkins Carl mech r20 Church
Wojick Clara stitcher Rut Lingerie Co res W Rut
Wolcott George E retired h90 Library av
" Mary C wid Fred r123 N Main
Wolff Robert emp HSCo r278 S Main PO RD1 N Clarendon
Wolinsky Joseph (Eva) junk dealer 25 Crescent h do
" Shirley emp Vt Accident Ins Co r25 Crescent
" William J (Gertrude E) pharmacist Carroll Cut Rate Drug Store h92 Crescent
" —see Willinsky
**WOLK HYMAN H (Wolk's Style Shop) r15 North**
**WOLK MORRIS B (Mollie) (Wolk's Style Shop) h15 North**
**WOLK'S STYLE SHOP (Hyman H and Morris B Wolk) ladies' ready to wear 17 Center see p 333**
Women's Reformatory—see State Women's Reformatory 167 State
" Relief Corp Hall 82 Merchants row
Wong Yook cook Kong Chow Restaurant r42½ Center
Wood Bertrand T (Yvonne) field exec Boy Scouts of America res N Bennington
" Donald M student r73 Harrington av
" Edward S woodcutter r Mrs Lottie Peryer
" Elbridge H (Florence) serviceman CVPS Corp h10 Birchwood av
" George E (Mary) farmer h Killington av RD2
" George E Jr student r George E Wood
" Gerald E student r10 Birchwood av
" Geraldine G r Roger E Wood
" Henry L (Vilera M) asst mgr John Hancock Mutual Life Ins Co h73 Harrington av
" Henry Lewis (Elmena G) retired r Roger E Wood
**WOOD JOHN S (Josephine) pres Credit Bureau of Rutland Inc res Albany N Y**
" Lyman W emp City Coal Co res Brandon
" Mabel E nurse h27 Cottage
" Marion J glove mkr KMfgCo res Wallingford
" Mary B Mrs tchr Dana Sch r City View Farm RD2
" Myra D wid Edward h11 Lincoln av
" Percy E (Katherine) capt RFD No 1 h11½ Lincoln av
" Percy P (Mattie N) prop Wood's Specialty House and grocer 109 Lincoln av h do
" Oscar L (Rose) truck dr John J Welch h114 Franklin
" Roger E emp Joseph P Carrara h Cold River rd
" Vera B wid Frederick N nurse Rut Hosp h3 Leonard
" Vivian clk CVPSCorp res Wallingford
Wood's Specialty House Percy P Wood prop wholesale grocer 109 Lincoln av
Woodard Hugh A (Ella) sales organizer J R Watkins Co h122 Gibson av
Woodbury William J (Eugenia) h13 Kendall av
Woodcraft Glenn S Morse prop woodworking 12 Terrill
Woodfin Dorothy G wid Howard F prop Red Door Gift Shop r61 S Main
**WOODFIN JOHN D pres Lincoln Iron Works res Cambridge Mass**
Woods Adeline M nurse 17 Kingsley av r do
" Albert (Dorothy) student h25 Terrill
" Anna r9 Terrill
" Carter R (Mary A) retired h46 Crescent
" Charles E r2 Noyes av
" Dorothy A (Mrs Albert J) clk 96 Merchants row h25 Terrill
" Edward A (Alice F) emp Tampax Inc h202 State
" Edward C (Dorothy) dentist 56½ Merchants row (225-226) h Highland av
" Elsie (Mrs George E) dom h2 Noyes av
" Forrest D (Gertrude L) emp Joseph A Hamel h46 Church
" Frederick E (Catherine M) carrier PO h Forest Way RD1
" George E (Elsie M) lab h2 Noyes av
" George R (Mary C) prof ball player r20 E Center
" Gerald C emp Hunt's Greenhouse h56 West
" Grace C h40 Summer
" Harold A wood cutter r1 Noyes av
" Harry (Lenora) h34 Church
" Harry h Church
" Harry M (Emma A) lab h10 Watkins av
" Helen H (Mrs Richard R) physician and surgeon 56½ Merchants row (201-202) h10 E Washington
" Jennie E wid Walter S h1 Noyes av
" Mabel E Mrs nurse 27 Cottage r do
" Mabel H seamstress Vogue Shop r40 Summer
" Margaret T supvr NET&TCo r202 State
" Minnie wid William r34 Pine
" Ollie E (Florence E) parts mgr Sheehan Motors Inc h10 Watkins av
" Richard R (Helen H) physician Gryphon Bldg (201-202) h10 E Washington
" Richard W mach r202 State
" Romaine E (Myrtle) emp HSCo h Woodstock av RD1
" Vera Mrs nurse Rut Hosp r3 Leonard
Woodstock Apartments 37 Woodstock av
" Av Grocery Guy A Blood prop 144 Woodstock av
Woodward Abbie L wid Edward L h10 Merchants row



NATIONAL LIFE INSURANCE COMPANY HOME OFFICE MONTPELIER VERMONT MUTUAL—ESTABLISHED 1850
Business Life Insurance Plans Write or Call
R. W. Griffith
Leonard W. Byrne
Mead Bldg.
Rutland Tel. 1000

" Leon L (Mabel) creamery wkr Raymond J Creed r151 Adams
Woolley George B (Ella M) retired h17 Pine
Woolwitch Harry retired r102 Church
Woolworth F W Co Regis P Irwin mgr variety store 84 Merchants row
Wormwood Clyde E (Florence) emp MW&Co h171 Church
" Florence (Mrs Clyde E) emp F B Howard Co h171 Church
Wortman Dewey S emp city r11 Clover
" Edmund P (Roberta) dump trucking E Pittsford rd RD1 h do
" Gordon USN r76 Stratton rd
" Margaret M wid John W r11 Clover
" Richard E emp G H Grimm Co r63 Cleveland av
Woshinsky Harry J (Ada R) emp Rut Herald h147 S Main
Wright Christina emp New York NY r54 N Main
" Auleene M nurse Pratt Convalescent Home r83 Baxter
" Austin J (Jessie) emp NET&TCo r2 Olmstead pl
" Catherine L wid John A h83 Baxter
" Donald A (Mary H) sexton Trinity Episcopal Church h45 Vernon
**WRIGHT EARL S (Christine B) pres-trustee The Marble Savings Bank treas Rutland Co-operative Savings & Loan Association v-pres State Mutual Insurance Co and agt Gryphon Building (326) chairman American Red Cross Rutland County Chapter and treas Rutland Community Chest h54 N Main**
" Jane L emp Charles E Tuttle Co r165 Grove
" Mary H (Mrs Donald A) bkpr Tuttle Stationery Co h45 Vernon
" Mildred O (Mrs Robert J) cashier First Nat Stores h52 Hazel
" Robert J (Mildred O) USA h52 Hazel
" Thomas C (Laurita) emp Leed's Distinctive Furniture Inc h88 Grove
" Virginia asst office supvr John Han Mut Ins Co r47 Belleville av
" William B student r54 N Main
Wylie Dorothy E wid Lowell emp Mickey Mouse Diner r19 Wales
Wyman Frederick L (Sarah) optometrist Service Bldg (304-305-306-307) h44 Williams
" Stella N r54A Terrill
" Vernon N (Elizabeth E) time clk Rut RR h54A Terrill
Wynne Anne F wid Edward J jan Union Depot r21 Baxter
" Barbara M emp RFCCo r21 Baxter
" Catherine r21 Baxter
" Edward J (Vivian) emp RFCCo h20 Curtis av
" Gordon USA r21 Baxter
" Mary C clk NYClothing Co r24 Pine
" Thomas D USA h21 Baxter
Wysolmerski Benjamin student r67 Woodstock av
" Charlotte tchr r67 Woodstock av
" Jane S reg nurse 39½ Center r67 Woodstock av
**WYSOLMERSKI JOSEPH M lawyer 45 Center h67 Woodstock av see p 378**
" Sigsm und S dentist 39½ Center r67 Woodstock av

YAGER THERON A (Burnadette) mgr-treas Vermont Talc Co (Chester) h2 Leonard
Yaroshak Julia emp Foley Ldy h2 Nickwacket
Yarrington Herbert H (Flossie G) dentist Gryphon Bldg (209) h52 Church
Yarsik Theresa waitress F W Woolworth Co res W Rut
Yates Clifton E state trooper res Wilder
**YING KENNETH (Kong Chow Restaurant) r72½ Center**
**YING THOMAS (Kong Chow Restaurant) h42½ Center**
Young Alice M Sr supvr NET&TCo r19 Jackson av
" Anna wid Nelson h104 Strongs av
" Asel J (Ida J) slsm Oakman Elec Supply h19 Crescent
" Beatrice clk F W Woolworth r2½ S Main
" Bros (David L and Lee W Young) building cont Post rd RD1
" Charles H (Geraldine) emp Cootey's Garage h61 Lafayette
" Charles E (Matilda) retired h18 Pine
" Charles M (Anna E) farmer h Post rd RD 1
" Clarence L emp HSCo r135 Pearl
" Clarence J (Irene S) slsm h46A Kingsley av
" Clifford W (Ethel M) carp h Post rd ext RD1
" David L (Virginia) (Young Bros) h Post rd RD1
" Donald H (Lucy) carp h Gleason rd
" Edward C (Della) retired h56 Terrill
" Edward C carrier PO r56 Terrill
" Flora (Mrs James G) instr Rutland Business College h11 Engrem av
" Fremont A (Irene E) emp Rut RR h78 East
" George D (Helen C) slsm Lefrancois & Chamberland h120 Harrington av
" Geraldine office clk F W Woolworth Co r61 Lafayette
" James G (Flora) office mgr Rutland Electric Products Div h11 Engrem av
" John H (Mildred) mach HSCo h11 Jackson av
" John J (Laurence) agt Met Life Ins Co res Proctor
" Kathleen Mrs r Loretto Home
" Lee W (Eleanor) (Young Bros) h Post rd RD1
" Marion E wid George H h231 Grove

**Central Lumber Co.** U. S. G. Sheetrock-Rock Lath Ivory No. 92 Pine New Home Plans

27 Strongs Av., Next to Howe Scale Co. Phone 3053

Young Mary student r11 Engrem av
" Mary D wid Fred A r41 Cottage
" Mildred I bkpr Stowell Corp r61 E Washington
" Nelson P (Amaretta C) carp cont Gleason rd RD2 h do
" Nelson W (Barbara E) carp h off Gleason rd
" Patrick r42 Summer
" Raymond (Coletta) head checker HSCo h47 S Main
" Rhea O phone opr NET&TCo r92 Woodstock av
" Rita M emp Foley's Laundry r117 Gibson av
" Ronald F (Mary L) treas The Ledges h275 N Main
" Samuel retired h19 Jackson av
" Samuel G (Laura M) (Young & Hemenway) h Post rd RD1
" Stephen W (Florence H) emp Schenectady NY r18 Pine
" Theresa M student nurse Rut Hospital r do
" Wallace A (Alta P) carp h Gleason rd
" Wallace E r Gleason rd
" Walter (Eva) carp h135 Pearl
" William A (Mattie M) retired h92 Woodstock av
" & Hemenway (Samuel G Young and Edward H Hemenway) civil engineers Post rd RD1
" —see Ljungh

**YOUNG'S SPRING & WELDING WORKS Anthony Altobell prop 277 West see p 315**

ZAKRZEWSKI LUKE S (Mary C) emp Buster's Garage res West Rutland
Zambon Peter (Sarah) emp city h168 South
" Sisto S mach PWCo r168 South
Zarecki Goldie D wid William hskpr 124 Gibson av r do
Zawistowski Anthony C (Stephania M) (Orzel's Food Market) res West Rutland
" Stephania M (Mrs Anthony C) (Orzel's Food Market) res West Rutland
" Walter M (Stephania) grinder HSCo h103 West C Rutland
Zembelli Archie r City Farm
Zingale Anna M sten Vt State Dept of Social Welfare r131 Spruce
" Basil (Nancy) lab h131 Spruce
" Joseph B r131 Spruce
Zolnik Lewis J (Helen J) clk U S Forest Service res W Rut
Zullo Anielo R emp city h150 Jackson av
" Anthony F (Rose M) emp HSCo h31 Meadow
" Bartholomew (Francesca) emp LIWks h294 West
" Orlando (Virginia) mech Babbitt Motors Inc h297 West
" Philip emp PWCo h294 West
" Ralph r294 West
" Victor r294 West
Zygo Anthony S (Louise) prop Midway Service Station h West C Rut
" Stanley (Mary) retired h West C Rutland

Copies of this Directory

*for Sale by the Publishers*

H. A. Manning Co.



24-HOUR **Ambulance** SERVICE

**SPENCER FUNERAL HOME** C. W. SPENCER & SONS, INC. Established 1894 RUTLAND, VT.

TEL. **88-W** Day or Night

MANNING'S

# Rutland Numerical Street Directory 1949

Copyright 1949, by H. A. Manning Co.

Containing a full list of streets and roads, with the dwellings and stores located thereon. Residences and places of business are designated by their street numbers, numerically arranged. Where the houses are not numbered, the householders are arranged in the order they come on the street. Figures in parentheses following names, indicate number of rooms, suite or apartment in building.

△ Indicates telephone.

### ADAMS STREET
**From 67 North to Field av. G-13**

Left Right
143 Maccabee Wholesale Distributors, heating
143 Earle P Maccabee △
145 Charles E Orcutt △
147 Howard H Manley △
147 Harley E Bowles
148 Fred Beauchamp △
149 John O Conner △
151 Mrs Jennie M Rowe △
152 Harry Russell △
156 Raymond A Taft △
155 Charles G Noyes △
158 Hazen H Shaw △
162 Herbert L Wilson △
166 William M Edgerton △
168 Leslie Baird △
— **Cement bridge**
172 Harvey E Bruner
172 Mrs Bernadette A Hamel
177 Herbert G Himes △
181 Mrs Phylena M Weinle △
186 Mrs Katherine Flanders
187 George J Himes △
189 G Edmund Frappier △
191 Mrs Rose A Frappier △
195 Clifford A Brown △
197 Mrs Emma E Elliott △
— — **Vernon av crosses**
204 Carl E Carlson
204 Albert H Wilber

### AIKEN PLACE
**From 44 N Main easterly. K-14**

1 George W Branchaud △
1 End of the Road, tourists
7 Frederick S Braley
2 Leroy W Thompson △
4 Carl T Carlson △
4 John J Stebbins △

### ALLEN STREET
**From 180 S Main east to Stratton rd. S-15**

3 Vacant
6 Mrs Marie A Webster
— **Rutland R R crosses**
11 Sheehan Motors Inc rear entrance
16 Delbert F Jones △
16 Donald Penn
19 Rutland Concrete Pipe Co △
30 Allen St Grocery △
30 Francis J Moulton
30 John J Fucci
40 Lawrence J Ryan △
40 Mrs Agnes Carter
42 Arnold M Bunnell △
42 Richard J Desautels
44 Mary E Toomey △

Left Right
46 Thomas J McPhee △
47 Norbert Greenwood
47 Clement J Richards △
48 John J O'Brien △
49 Francis A Roucoulet △
49 Max Radwanski △
50 Jerome F Rousseau △
51 Encarnacian Garcia △
52 Howard D Corey △
52 Lawrence J McKirryher
54 Clinton J Lawson △
55 Vernon E Ackley △
56 Eugene W Sheldon △
56 Dora M Potter
57 Alba E LaPlant △
— **Mussey begins**
64 Lawrence A Riette △
65 Paul A Christensen △
66 Michael C O'Connor △
68 Mrs Mary A Burke △
72 Patrick J Howard △
78 Edward J Sheehan △
80 Harold S Gile △
84 Vito A Flory △
88 Robert R Dorr △
— **Mahoney av begins right**
98 Robert G Hesse △
99 William E Cummings
106 John Parker
149 Eldred Gayer

### ASH STREET
**From 129 Walnut northerly. H-10**

141 Chester B Eaton △
142 Harold E Ingalls △
149 Alanson L Fish △
— **Linden ends**
162 Carlos J Williams △
172 James H White △

### AVENUE A
**From 12 Jackson av southerly. P-14**

3 Godfrey G Melen △
4 Raymond T Ballard △
6 Warren G Goodrich △

### AVENUE B
**From 22 Jackson av southerly. P-15**

4 Warren W Dexter △
5 Fred F Duclo △
Vacant
11 Floyd K Candlish △
13 Francis A Perry △

### AVENUE C
**From 46 Jackson av southerly. P-15**

41 H Milton Davison △

### AVENUE D
**From opp 63 Jackson av southerly. P-15**

Left Right
7 Walter E Serviss, right △
9 Max Bioty △

### BARRETT HILL
**From West, Center Rutland, southerly. M-1**

### BAXTER STREET
**From 245 West north to byd Walnut. K-9**

1 Dahlgren & Carrigan, coal △
14 John J Carroll △
15 Edmund H Landon
16 Charles Burney
17 Steven M Kuzma
18 Mrs Una Cahee
19 Anthony Fregosi
19 William A Whitney
20 Charles A Barrett △
21 Thomas D Wynne △
21 Francis Cawley
21 Robert W Gillam
23 Madeline E Durivage △
— — **State crosses**
27 James D Crosby
29 Mrs Linnea A Lane △
30 Ernest B Shorey △
30 Cesare Pellegrinelli
30 Mrs Mary K Paul △
31 Carl W Emerson △
31 Marston McCarthy
32 Philip R Curtis △
32 Mrs Frances Stevens △
32 Mrs Myrtle Pond △
33 Cloyd A Sanders △
33 Morton D Goodspeed
34 Earl E English
35 Archibald J Stewart △
35 Vacant
36 Stanton T Bordeau
36½ John P Aines
36½ Robert J LaFlamme
37 Louis H Skottet
37 Mrs Frances G McGrath
38 Irving A Webster △
38 Damase J LaFlamme △
39 John D Reilly
39 Julian Frankiewicz △
41 Alfred W T Lavalley △
40 Mrs Mary F Calvi
41A Leonard W Foye △
41A Mrs Nellie Ryan △
42 Emmett Fleming
— **Robbins ends**
43 Joseph Routier △
44 Elmer J Rivers
45 Richard Wallace
45 Harry D Welsh
46 Fred W Goodrich △

HUGH DUFFY COAL CO. BUY AT THE Esso SIGN 190 West Street FUEL OIL

See page 358

**Baxter (continued)**

Left Right
47 Earl G Houston Δ
47 Moses Trop Δ
48 Mrs Mary E Quigley Δ
49 J Clyde Lavallee Δ
49 Romeo J O Lavallee Δ
50 Gerald G McDevitt
50 Vacant
53 Mrs Bertha Frenier Δ
53 Howard Kenworth Δ
53 Frenier Supply Co
53 Cling Gear Grease Co
— **Maple ends**
55 Luke A Hudson Δ
57 Victor A Soulia
59 Mrs Mary Mulcahy Δ
60 Carroll Hill
61 George R Ellwood Δ
61 Annie P Crane
62 Thomas W Lawhon
62 Norman F Baker
63 Louis A Pratico Δ
— **Library av crosses**
64 Mrs Mary Cacciatori Δ
64 Mary G Dwyer
65 Mrs Esther Traynor Δ
65 Charles A Baldwin Δ
67 Elric Johnston
67 Donald W Kennedy Δ
— — **Library av crosses**
69 Albert J Chapleau Δ
69 Gerard L Shambo
69½ Katherine Lancour
69½ Paul K Cady Δ
70 Thomas J Battles Δ
70 Malcolm D Jerry Δ
71 Francis J Walsh Δ
71 Thomas J Rice Δ
72 Edward F Handley Δ
72 Robert C Anderson Δ
73 Canio J Pafundi Δ
73 Joseph C Silva Δ
74 Clare M Cole Δ
76 James J Tracy Δ
76 Ronald J Abbott
77 Victor L Tellstone Δ
77 Albert F Depan Δ
79 Hurley C Pfenning
79 Mrs Georgianna Pfenning Δ
78 Newton Kellogg Δ
78 Gertrude A Mussey
80 John A Black
81 Wilfred C Shackett Δ
82 Robert H Simpson
83 Mrs Catherine L Wright Δ
85 Maurice A Fish
85 Roland A Lincoln
87 C Edward Sabourin Δ
— — **Park av crosses**
86 Mrs Ada Manning Δ
93 Maurice D Roberge Δ
93 Francis J Courcelle Δ
90 Robert B Bird Δ
92 William J Burke Δ
92 James L Canary Δ
95 Joseph A Chapleau Δ
97 Lawrence E Hobson Δ
99 Leo R Lefrancois
101 Frederick H Hier Δ
105 John J Bissette
— — **Crescent crosses**
110 Mrs Bessie L Houston Δ
110 Arthur A Jackson
122 Mrs Mary F Kelly Δ
— — **Oak ends**
123 Robert G Hooker Δ
123 Mrs Alma LeBlanc Δ
128 Dewey W Houston Δ
131 McDevitt Bros, grocers
134 Francis J O'Brien Δ
135 Mrs Anna J McDevitt Δ
136 Earle C Emery Δ
137 Matthew E McDevitt Δ
— **Walnut ends**

Left Right
138 Israel F Lassor Δ
138 Mrs Mary Raymond
139 Herbert C Cooper Δ
139 Gustave Ljunquists
141 Mrs Elizabeth Carroll
142 House under const
143 Kenneth O Morton
144 Mrs Nora M Reynolds Δ
148 Walter H Curtis, piano repair
154 Charles W Leonard Δ
156 H Gordon Lear Δ
158 Charles W Thompson Δ
160 Kenneth G Duncan Δ
162 Lester C Abbott Δ
164 John J McCullough Δ
172 Mrs Elizabeth C Webster Δ
176 Charles A Sears Δ
178 Kenneth Bucklin Δ
180 Elsa R Johnson
182 H Stanley McCullough Δ
186 Norbert M Soulia Δ

**BELLEVUE AVENUE**
**From 42 Woodstock av to beyond Hillcrest rd. K-15**
37 Frank W Johnson Δ
37 Dora N Rivet
38 Martin C Carrigan
38 Anna R Hennessey Δ
40 Walter H Noyes Δ
41 Aldo Merusi Δ
42 Charles J O'Rourke Δ
43 Irving M Lash Δ
44 John W Hoag Δ
45 Robert C Kinney Δ
47 John E Ridlon Δ
48 Charles A Bailey Δ
49 Gale P Foster Δ
51 Arthur J Menard Δ
50 George T Conlin Δ
52 Clifton E Killary Δ
53 Mrs Elizabeth W Burditt Δ
54 Cleon A Perkins Δ
55 William B Shangraw Δ
56 Adolph Schrank Δ
57 Neile D Bradley Δ
59 Frank R Bourquin Δ
60 Frank Terenzini Δ
62 Harold F Burke Δ
61 Mrs Edith M Cutler Δ
64 Stetson C Edmunds Δ
66 Francis P Howard Δ
67 D Norman Davidson Δ
68 J Rush Lafond Δ
70 Charles J Fox Δ
— **Temple crosses**
77 Richard J Harrison Δ
80 James E Hayward Δ
81 Lloyd P Standish Δ
84 Earl B Smith Δ
87 Edward M Nugent Δ
— **Newton begins**
98 Mrs Alta S Goodspead Δ
102 Judd R Spencer Δ
103 Fernando E Catozzi Δ
104 Oliver L Crawford Δ
105 R Gale Spaulding Δ
106 John F Cashman Jr Δ
107 Mrs Kathleen E Bump Δ
107 Francis P Thomas Δ
110 Raymond W St Pierre Δ
115 Robert M Raleigh Δ
— **High ends**
116 Nelson M Smith Δ
— **Jefferson begins**
121 Henry V P Costa Δ
122 John L Cootey
123 David E Jaquith Δ
123 Mrs Irene M DeForge Δ
124 Frederick T Chioffi Δ
125 Robert F Moore Δ
126 Walter F Dubler Δ
129 Craigue S Perkins Δ

Left Right
130 Marjorie A Guertin Δ
131 Franklin W Towne Δ
132 Myer J Hackel Δ
— — **North ext crosses**
135 B Marsh Whelden Δ
136 William L Potter
140 Earle E Johnson Δ
150 Winfield L Bixby Δ
152 Robert T Aldrich Δ
154 Benjamin F Cook Δ
156 Emmett F Kelleway
— **Hillcrest rd begins**

**BELMONT AVENUE**
**From 46 North ext to Jefferson. I-77**
1 Harold M Beane Δ
2 John A M Hinsman
3 Alberic H Bellerose, Jr Δ
8 Edward E Hinds Δ
— — **Jefferson crosses**
— John E Delpha Δ

**BILLINGS AVENUE**
**From Howard av southerly. M-18**
— — **Howard av ends**
2 Norman D Maclauchlan Δ
8 Bennett D Bell Δ
10 Christopher A Webber Δ

**BIRCHWOOD AVENUE**
**From 24 Lafay3tte to Wallace. M-16**
10 Elbridge H Wood Δ
12 Edward G McClallen, Jr
13 Mrs Libby Z Lash Δ
14 Merton M Ogden Δ
15 Thomas P Mulhern Δ
17 Vacant
19 Maxwell H Thompson Δ
20 Louis W Esposito Δ
21 Henry A Dahlgren Δ

**BLANCHARD AVENUE**
**(Now School Street)**

**BLUEBERRY HILL**
**(Also called Prospect Hill)**
**From E Pittsford rd northerly**

**BROWN STREET**
**From 100 Franklin to 109 South. P-8, 10**
74 James J Dervin Δ
74 John E Dervin Δ
76 William F Burke Δ
78 John R MacFarlane Δ
79 Dominick J Ettori Δ
79 Mrs Helen A Foley Δ
80 Anthony DeBlasio
80 Harold R Looby Δ
81 Raymond J Flynn Δ
81 H Edward Carlson
82 Joseph A Cotrupi
82 William T Leonard Δ
83 Joseph F DeFrancisco Δ
83 Peter P Kopchick Δ
84 Angelo Cupoli
84 Frank Fuggiani Δ
85 William B Reardon Δ
86 Fred E Graves Δ
87 Mrs Mary A Crowley Δ
89 Raymond D Purinton Δ
90 Anna M McCarthy
92 Zenas T Johnston Δ
— — **River crosses**
98 George A Seager Δ
101 Arthur F Burke Δ
102 James E Hughes Δ

**BURNHAM AVENUE**
**From 57 N Main to 52 Elm. K-13**
10 Charles H Landon Δ
— — **Nichols crosses**



NATIONAL LIFE INSURANCE COMPANY HOME OFFICE MONTPELIER VERMONT PURELY MUTUAL — ESTABLISHED 1850

Vermont's ONLY Home State Life Insurance Company

R. W. Griffith
Leonard W. Byrne
Mead Bldg.
Rutland Tel. 1000

**Burnham av (continued)**

Left Right
20 Vacant
22 Dominic J Mondella Δ
23 Edward A Chalmers Δ
24 Roger W Capello Δ
25 Mrs Bessie H Forbush Δ
26 Curtis A Utton, Sr Δ
26 Bert M Herskee Δ
27 C Wesley Holland Δ
29 Charles L Willard Δ
29 Allen R Hendee Δ
31 Sarah A Ryan Δ
— — **Lincoln av crosses**
35 Denton M MacCarty
35 Mrs Pauline Buttles
36 Earle R Pickford Δ
37 George B MacGregor Δ
37 Clarence M Coleman Δ
38 Vacant
39 George W Pratt Δ
40 Mrs Lena M Senecal Δ
41 Charlotte A Dempsey
41 Mary Chamberland
42 Earle & Merry, conts Δ
44 Tyler W Earle Δ

**BUTTERFLY AVENUE**
**From 101 Killington av north. N-18**
— Howard H Shortsleeves
1 Norton M Cobb Δ
5 Joseph L Salebra Δ
5 Salebra Sales & Service
6 Charles F Alexander
12 Chester T Broadwell
14 William T Harrison
15 Charles Prentiss
17 Cleo Trombley Δ

**CAMPBELL ROAD**
**From Creek rd northerly to Barrett Hill, C Rutland. S-4**
Floyd R Fish Δ
John E Gilligan Δ
Samuel L Monk Δ
Arthur M Foote Δ
**Quarterline rd begins**
Charles B Keefe Δ
123 Arthur Foote

**CENTER STREET**
**From 102 S Merchants row east to S Main. M-13**
3 Claude Pitcher Co, ladies' clothing Δ
5 Wilson Clothing Co Inc Δ
7 F B Howard Co Inc, jewelers Δ
9 Sam Frank Inc, cigars Δ
9-11-13 Tuttle Caverly Blk
11 Center Gift Shop Δ
11 The Pastry Shop
13½ The Tuttle Publishing Co Inc, printers Δ
13½ Tuttle Stationery Co Δ
13 Fruitland Δ
13 Rutland Lingerie Co Inc Δ
13½ Burt H Stickney, lawyer Δ
13½ Everett G Utley, ins Δ
15 W C Landon & Co, retail store Δ
15 Reginald B Weeks, heating appliances
15½ Vacant
Farrell & Co, tailors Δ
Vacant
Vacant
Vacant
16 Olney's Children's Shop Δ
17 Wolk's Style Shop Δ
18 Terminal Restaurant, bake shop and candy kitchen

Left Right
19 Combination Dry Goods Co Δ
20 Isador Backon, tailor Δ
21 Howe's Coffee Shop Δ
21½ Timothy Driscoll
21½ Alice M Stevers
21½ Vacant
21½ Charles G Noyes, cont Δ
21½ Clarendon Springs Hotel Corp
22 Prouse's Restaurant Δ
23 Carroll Cut Rate Drug Store Δ
24 Vacant
24½ Vacant
24½ Prouse's Restaurant, office
24½ Benjamin Levine, dentist (6) Δ
24½ Anthony Palmieri, tailor (9) Δ
24½ Anthony Palmieri
24½ Bowker Office Equipment Co Inc Δ
24½ Vacant (10)
24½ Vacant
25-29 McIntyre Block
25 Carpenter's Pharmacy Δ
25½ Mrs Ruth E Nutting
25½ Mrs Jennie V Brewster Δ
25½ William H McNaughton
25½ James A Rhodes
25½ Mrs Maude L Fawcette
25½ Elizabeth's Beauty Mart Δ
25½ Lindley S Squires, lawyer Δ
25½ Marion L Ward, lawyer Δ
26 Fletcher's, clothing Δ
28 Ken Miner Studio, photography Δ
28 The Record Shop
27-29 J C Penney Co (Inc) Δ
30-32 Paramount Theatre Δ
30-32 Vacant
31 Segale's Restaurant
33 Cereghinos Restaurant Δ
33½ Girl Scouts, club rooms
34 Adolph Schrank, watchmaker
34½ Paramount Theatre, office Δ
35 The Hartford Book Shop Δ
36-40 Howley Block
37 Wilson Music Co Δ
36-38-40 Wilson Sports Equipment Co Δ
38½ Darwin Greene Advertising Agency Δ
38½ Vacant
38½ F G Tucker Inc, gen cont Δ
38½ NET&TCo, const dept Δ
38½ NET&TCo, plant eng dept Δ
38½ Vacant
38½ General Electric Co, apparatus dept Δ
38½ Vacant
38½ Vacant
39-41 Badlam Block
39 Vacant
39½ Rutland Fair (1) Δ
39½ Charles J Smith Agency Δ
39½ Claus Bartenstein Art Studio (2)
39½ Mrs Evelina Bartenstein dressmaker (3)
39½ Sigismund S Wysolmerski (2)
39½ Vacant (6)

Left Right
39½ Theodore J L'Ange, music teacher (8)
39½ Bartlett Studio, photography (7-9) Δ
39½-41 J J Newberry Co Δ
42 Sears, Roebuck and Co Δ
42½ Chalmer's Prints
42½ Thomas Ying
43-45 Paul's Inc, tailoring, dry cleaning etc Δ
43½ Pike Ins Agency Δ
45 Robert A Crandall, lawyer Δ
45 Joseph M Wysolmerski, lawyer Δ
44 Miladys Beauty Shoppe Δ
46 Barter's Music Store Δ
46½ Bradford C Godfrey, dentist (1-2-3) Δ
46½ Sable Mountain Corp, consulting foresters and surveyors (4-5) Δ
46½ Vacant (6-7-8-9-10)
47 Singer Sewing Machine Co Δ
48 Kong Chow Restaurant Δ
48½ Bliss Clinical Lab Δ
48½ M Preston Alexander Dental Lab Δ
48½ Pond Mfg Co, medicine mfrs Δ
49 Berwick House Barber Shop
50 Norton Paint & Wallpaper Co Δ
50 Vacant
50 Vacant
51 Rutland Hotel Co Inc
51-55 Hotel Berwick Δ
52 Joe's Billiard Parlor
52½ Vacant
52½ Vacant
54 Vt Farm Appliance Store Δ
54 Home Distributors Store Δ
55 Berwick Smoke & Gift Shop Δ
57 Cinderella Sweets Δ
58 Shangraw's Pharmacy, drugs Δ
— — **Wales crosses**
59 Anthony's Store, conf and ice cream Δ
60 Metzger Block
60 Metzger Bros Inc, awning mfrs Δ
61 Bertha's Beauty Shoppe Δ
63 Flory's Self Service Laundry
63 John D Flory, tailor Δ
65 The National Cash Register Co Δ
67-69 Rutland Paint & Glass Co Δ
67½ Mrs Mary D Valiquette
67½ Robert L Accavallo Δ
67½ Mrs Martha L Nash
67½ Mrs Alice A Hill
71 Hannibal W Hodges
71½ C William Lawson
71 Hannibal W Hodges, antiques
73 Geno N Franzoni Δ
73 Pearl M Holland
73 rear Rutland County Jail Δ
78 Loyal Order of Moose Δ
78 Thomas R Mullaney Δ
79 Beth B Gilchrist Δ
79 Elsa M Bidgood
79 Ralph H Seeley Jr, physician Δ

**Union Furniture Co.** 73 Merchants Row Phone 1524
*Tops in Quality.. Bottoms in Price*
Vermont's Leading Furniture Store

**Center (continued)**

Left Right
79 Ralph H Seeley, physician Δ
81 Vt Childrens Aid Society Inc Δ
First Baptist Church
82 County Court House Δ
83 Probate Court Δ
83 George F Jones, lawyer Δ
83 County Clerk's Office Δ
83 Sheriff's Office Δ
— — **Court crosses**
Rutland Free Library Δ
86 Mead Community House Δ
86 William H Lessor
88 Mrs Rose T Quigley Δ
89 Mrs Irene I Conklin Δ
90 Charles A Metzger Δ
91 Edward N Branch Δ
91 Mrs Elizabeth M Wheeler Δ
93 Mrs Neva R Brown Δ
93 Angelo J Spero Δ
93 Mrs Julia H Forbes Δ
93 G Robert Kenney Δ
93 Mrs I la M Palmer
92 Orren J Little Δ
— **Nickwackett begins**
City Fire Station No 2 Δ
Meldon School Δ
95 William R Tossing Δ
95 Frederick D Eldredge Δ
97 Mrs Clara R Walker Δ
97 A Ira Harkness Δ
99 Rollo J Francisco Δ
101 Seventh Day Adventist Church
101 Seventh Day Adventist School
103 George M Haskins Δ
105 Ruth W Temple
105 Charles D Beale Δ

**CHAFFEE AVENUE**
**From 49 Forest west. M-9**
49½ Charles E Howland Δ
51½ Mrs Carmela Rotella Δ

**CHAPLIN AVENUE**
**From 206 S Main east to Rutland R R. T-14**
3 Robert Ransom
5 Joseph L McLaughlin
8 Carl Anderson Δ
8 Robert C Dole Δ
9 Pearl L Nichols Δ
9 Mary A Ryan Δ
10 Mrs Grace M Lyman Δ
10 Chester L Lyman Δ
11 Harry E Johnson
11 Jerry J White Δ
13 Frederick E Stanley
13 Guy J Hebert Δ
14 Erving R Miles Δ
17½ Sun Electric Corp Δ
18 Rutland News Co Inc
18 rear Hurley Bros Δ
15 Arthur W Eddy Δ
17 Carlos G Johnson Δ
19 Rogers Y Howard Δ
21 Frederick T Holland Δ
20 Edmund J Nichols Δ
22 Oliver W Steele Δ
24 Ernest L Harrington, Jr Δ
26 Mark E Denden Δ

**CHARLES STREET**
**From 34 Lafayette east to 8 Wallace av. H-17**
2 Raymond S Kantor Δ
3 Charles J Dooley
5 George E Bierwirth Δ
6 Thomas J Wilson Δ
9 Francis J Walsh Δ
10 Arthur G Papineau

Left Right
11 Earl R Spooner
12 Frank Freeman Δ
13 Mrs Eileen Bove Δ
14 Robert W Fox Δ
15 Adolphus A Courcelle Δ
17 Frederick L Osgood, Jr Δ
19 Norman F Bruce Δ
20 Mrs Celia Brown Δ

**CHASE AVENUE**
**From opp 5 Curtis av southerly. U-14**
250 Aldoria M Quesnel
250 James H Hughes
250 Ariel Robertson
256 Lawrence Courtemanche (trailer) Δ
257 Earl F Spencer Jr
259 J Gilbert McDermott
259 Lester Greenough
260 Arthur Bachand Δ
261 Hathorne's Inc, auto supplies Δ
261 Harold S Cone

**CHENEY HILL CROSS ROAD**
**From Blueberry Hill westerly to N Grove**

**CHERRY STREET**
**From 48 Forest southeast to Franklin. N-10**
50 Guiseppe Cotrupi, grocer Δ
50 Guiseppe Cotrupi
52 Edward D Doty
52 Mrs Nettie Decker
52 Francis P Lynch Δ
54 Joseph O Lemmo Δ
56 Rosario Lemmo
58 Emery N Gokey Δ
59 Francesco Scaffide Δ
59 Samuel Espisto
60 Conrad J Soucy Δ
61 John Stanzione Δ
63 Arthur R Varga
64 Frank Modica

**CHESTNUT AVENUE**
**From 59 Williams north to Library av opp High School. K-12**
42 Ralph Llewlyn Searles Δ
42 Mrs Margaret Brennan
46 Mrs Grace G Hayward Δ
46 Howard T Brown Δ
48 Mrs Mildred B Smith Δ
First Methodist Church
49 Smith E Cook Δ
49 Addison D Tossing Δ
50 Daniel W Allen Δ
50 Gerard E Dooley Δ
51 Mrs Madeline L Loveland Δ
51 Mrs Margaret G Lanahan Δ
52 Raymond H Allard Δ
52 Raymond H Allard, elec cont
53 George F Dikeman Δ
53 Howard W Dikeman
53 George F Dikeman, garage Δ
54 Albert B Grazini Δ
54 Charles M Duffy
57 Edward J Layden Δ
58 Mrs Rose K Puckridge Δ
59 Norman H Barker Δ
60 Mrs Sarah J Nichols Δ
60 Russell E Lewis Δ
60½ Robert L McLemore Δ
62 Mrs Elizabeth E Morgan Δ
63 Mrs Wilmahetta Burditt Δ
64 Leopold J Carreau Δ

**CHURCH STREET**
**From 61 West to byd Field av. J-12**

Left Right
Trinity Episcopal Church
Trinity Episcopal Parish House
Longfellow School Δ
Supt Rutland Schools Δ
6 John W Shelvey, service sta Δ
6 George Gilley
10 Francis H Dunn
11 Mary Livingstone Δ
12 Harry A Heath Δ
12½ John W Shelvey
12½ Frank DeLish
13 Earl F Pearsons Δ
13 Earl F Pearsons, osteopath
13 Mrs Cleora Fish Δ
14 Samuel Kapitan Δ
14 Eric C Lee Δ
14 Alfred H Taylor Δ
15 Mrs Louise Primeau Δ
15 Mrs Nelie M Williams Δ
16 Mrs Lorena S MacDowell Δ
16 Mrs Bessie Lopez Δ
17 Raymond W Clark Δ
17 George Delpia
18 Leon A LeBlanc Δ
20 Carrol B Alexander Δ
20 Ernest T Johnson
21 Roy D Plumley Δ
21 Mary J Cole Δ
22 Pasquale J Garafano Δ
23 Albert T Mulberry Δ
23 Fannie M Todd Δ
24 Eugene J Donnelly Δ
24 Harold B Stratton Δ
25 Walter H Curtis Δ
25 Clifford S Goodyear Δ
26 John A McGinley Δ
26 John A Perkins Δ
29 Harry J Williams
29 Orison M Humphreys
29 Mrs Anna Koivu
30 Floyd J Plumley Δ
30 Mrs Merle Plumley, corsetiere Δ
31 George J Loyzelle Δ
31 Harry E Johnson
32 George W Jenkins
32 Royal D Thayer
33 Vacant
33 Arthur H Landry Δ
34 Richard J Fredette Δ
34 Harry Woods
35 Rocco M Cioffie Δ
35A J Craig Dagg Δ
36 Fred A Dupre
36A Vacant
36A Vacant
38 Vacant
38 Mrs Blanche F Elkey
40 Mrs Anna M Flanders
40 Vacant
42 William E Lethbridge
42 Vacant
42 Vacant
44 Vacant
46 Forrest D Woods
— **Williams crosses**
48 LaFond Bros, grocers Δ
50 William A LaFond Δ
50 Richard L Gouchoe
51 Daniel S Foltz Δ
51 Lloyd E Flaitz Δ
52 Herbert H Yarrington Δ
54 John A Johnson Δ
54 Lyle B Morron Δ
54 John A Wasik Δ
56 Harry E Gilmore Δ
56 Mrs Gertrude Clark Δ
57 Mrs Alice D Morton Δ
57 Charles H Sawyer



**Murphy Office Equipment Co.** Royal Typewriters
9 EVELYN ST. PHONE 2788 Sales — Service — Supplies

**Church (continued)**

Left Right
58 Mrs Valerie LaFrance Δ
59 Guy H Fuller Δ
60 Darrell E Martin Δ
60 Joseph Nocito
60 Vacant
62 Mrs Amalia Louras Δ
63 Martin J Delliveneri Δ
63 Duel H Sabin Δ
64 Gus Sinos Δ
65 Edwin F Sharp Δ
66 John H Adams Δ
66A Roy T Jasmin Δ
66A Alton F Wilkinson
66A Paul Keatley
66A Mrs Ethelwynne Navis
67 Sadie M Downs Δ
68 John W T Wettleson Δ
68 Katherine Foley
68A Harley Benware Δ
69 Carl L Lewis Δ
70 Edwin H Stetson
71 Luther C Drohat Δ
72 Vacant
— **Kendall av ends**
— **Library av begins**
74 Robert W Donahue Δ
78 Mrs Inza H Provan Δ
80 Frank Pierce Δ
80 Ada R Holden Δ
82 Anthony L Cantone Δ
82 Mrs Katie M Teachout Δ
— **Roberts av ends**
88 Mrs Alice P Steers Δ
88 Milford K Smith Δ
92 William H Grinnell, physician Δ
92 William H Grinnell
94 Patrick J McDonald Δ
96 Mary F Watkins Δ
96 Antoine O Jerry
— **Kingsley av ends**
102 Frank H Everett, physician Δ
102 Frank H Everett Δ
102 Rev Albert R Fiske Δ
— **Seabury ends**
106 Robert J Dusckett Δ
106 George W Neary Δ
106 Mrs Lola K Kenney Δ
107 E Craig Wilson Δ
111 Horace J Lyne Δ
111 Donald B Stratton Δ
113 Joseph S Carbine Δ
113 Mrs L Mabel Morrill Δ
— — **Crescent crosses**
117 Joseph Richmond Δ
117 Louise Beauty Shoppe
117 Richard R Chioffi
119 John A Proctor Δ
122 Robert A Bloomer Δ
— **Wood av begins**
125 Lawrence E Hunt Δ
126 David J Murray Δ
130 Nathan Goldman Δ
127–131 George E Hunt, florist Δ
132 William F O'Connell Δ
133 George E Hunt
134 Edward C Aldous Δ
134 Aldous Funeral Home Δ
135 Richard G St Peter
135 Claude L Cooke Δ
136 Alvin M Graves Δ
137 Mrs Isabella B Fulton Δ
138 Morris Guttenplan Δ
139 Louis Kazon Δ
140 Thomas J McMahon Δ
Northeastern Home Improvement Co
142 Earle I Peterson
— **North crosses**
146 Alfred J Chandler
147 Walter J Gouchoe Δ
150 Burt Van Auken Δ
151 M Scott Gooding Δ
155 Howard A Adams Δ

Left Right
160 J Ray Morse
162 Edmund L Boyce Δ
163 Hugo W Melen Δ
163 Hugo W Melen, monumental work
164 M Darwin Greene Δ
165 William Drew Small
166 Hermon K Sherburne, Jr Δ
167 Cyrus E Oakman Δ
169 Edward T Rondeau Δ
170 Guy E Seager Δ
171 Clyde E Wormwood
172 William W Brislin
173 Jay W Smith
175 Hugh T Whitney
185 Robert A Amblo Δ
— — **Vernon crosses**
187 Leslie C Lawton
188 Mrs Josephine E McIntyre Δ
188 Harry Lehr
198 John A Schremly
201 Harmond W Balch Δ
205 James Phillips
207 Forrest H Hoadley Δ
210 George T Clark Δ
211 Harold Dutton
213 E Turner White Δ
216 Howard E Weinle
House under const, right
George McKenzie, right
— — **Field av crosses**
234 Frank G Miglorie Δ
235 Mrs Helen Bartholomew
236 Joseph F Miglorie Δ
237 William H Doner
237 Robert E Osgood
240 Kenneth DeLong Δ
240 Kenneth DeLong, trucking
241 Mrs Priscilla G Whittemore Δ
243 Robert D Monjo Δ
243 Mrs Marelina Vinton Δ
244 James R Powers
245 Roy W Horton Δ
247 Ernest D Horton Δ
248 Arthur E Severns Δ
251 Murray Brissett Δ
252 Thorald A Bonner Δ
253 Reginald E Senecal Δ
254 Merritt H Crawford Δ
259 Lewis K Sprague Δ
260 John B Clermont Δ
Patch Dam

**CITY PARK**
**Section at ends of Crescent and Fairview av**

**CLARK STREET**
**From 71 Temple north to Leonard. I-16**
5 John F Westburg Δ

**CLEMATIS AVENUE**
**From North ext northerly. G-17**
Carl J Sykes Δ
— — **Division crosses**
Clifford R Jones Δ
Mrs Grace B Dutton, rear

**CLEMENT ROAD**
**From Dorr Drive near Vermont Marble Mill to Barrett Hill. M-2**
Philip E Matt Δ
Henry Blicharz Δ
Ilavah C Buswell Δ
Vernon J Loveland Δ
**City line**

**CLEMENT ROAD**
**(See Dorr Drive)**

**CLEVELAND AVENUE**
**From CVPS Corp plant crossing State at 160 to Oak. L-9**

Left Right
19 Central Vermont Public Service Corp, plant
10 Albert Rosenblatt & Sons, dress mfrs Δ
10 M W & Co, storage
— — **State crosses**
29 Vacant
31 Mrs Alice J Winship Δ
34 William H Disorda Δ
35 Sidney W Fensom
35 Sidney W Fensom, Jr
36 George R Cahee Δ
Mrs Isabella Kehoe
38 Michael P Phillips
James M McGinnis
39 Mrs Elizabeth C LaFay Δ
40 Mrs Mae B Clifford Δ
40 Marshall H Baker
40 Vacant
41 Howard G Gould
41 Walter G Brown
42 Robert Hogan
42 Andrew Lebo
George P Phalen Δ
43 Marshall Nelson
44 Buel J Whitaker
44 Mrs Amelia Stanley Δ
46 John J Welch Δ
Agnes Douglas
47 John C Loso
49 David E Bushee
49 Mrs Evelyn Pelkey Δ
50 Mrs Agnes M Cannon Δ
50 Hy Pearson
53 Regis P Ervin
53 John F Carroll Δ
55 Lyman Kellogg
55 William H Ladd
56 Ada E McKeogh Δ
57 Robert A Paul
59 Alexandros Alexander
60 Genevieve McMahon Δ
61 J Alex LaPan
61 Rudolph Firliet
62 John E Eddy
62 George R Smith
64 Vacant
64 Philip Talbot
— **Library av ends**
63 Walter A Wilder Δ
— **Water ends**
68 Mrs Sarah R Rielle Δ
68 Frederick Fredette
70 John A Johnson
72 Ella T LeFevre
76 Norman Moore
76 Elmer F Edgerton
77 Robert Waters
78 Louis E Roucoulet
79 Vacant
80 Richard Fanoe
80 Everett L Marshall
101 Modern Linen & Laundry Service
— **Crescent crosses**
120 J H Frenier & Son Div L I Wks

**CLINTON AVENUE**
**From 100 N Main easterly to Davis. I-15**
10 Mrs Marian S Van Santvoord Δ
11 Henry A Peterson Δ
13 John R Landry Δ
14 Charles H Littler Δ
14 Keith B Knapp
15 Mrs Alice Gosselin Δ
16 Mrs Catherine A Tower Δ
17 Louis Rome Δ
27 Clayton H Ellwood Δ
27 J Barry Burke Δ
29 Edward R Jillson Δ

**F. B. HOWARD CO., Inc. - *Jewelers***

MULTI-FACET DIAMONDS

PHONE 913 Keep-Sake Diamonds 7 CENTER ST.

**CLOVER STREET**

**From 116 S Main westerly to 115 Strongs av. Q-14**

Left Right
2 Leslie M Eno △
4 Mrs Ada Todriff △
4A Robert Davis
6 Alfred G Barker △
7 Henry L LaPine △
7 Howard H King
8 Mrs Alice E Hall △
9 Kenneth E Bailey
9 Lee E Minard
10 Francis A Webster
10 Albert L Rousseau △
11 J Arthur Tetrault △
11 Fred H Daniels △
12 Ralph H Peck △
13 Alice E McGinley △
14 John E Mackin △
15 James T McLaughlin △
17 Thomas J Maloney
17 Edward A Courcelle

**COLD RIVER ROAD**

**From 270 S Main easterly and southerly to town line. V-12**

Rutland Steel & Supply Co △
Rupert L Petty
Maurice Pelott △
Vacant
— **Horton ends**
Congdon Lumber Co Inc △
Perley L Spafford
Perley C Spafford
— **Rutland RR crosses**
Eddy Ice Co, ice and Spring water △
John F Eddy △
Henry M Kingsbury
Mrs Grace D Severance △
Norman R Spafford △
Crystal Ice Co
William H Lloyd △
Carl F Beashaw
**Bridge**
Roger E Wood △
**Bridge**
Arthur J Lawrence
Willard G Moulton
Mrs Inez Donahue △
Joseph P Carrara △
Vacant
Charles M Reynolds
**Stratton rd begins**
Mrs Celia Buffum △
Vacant
Robert E Dezero △
Lyneus Todriff
Theodore H Hubbard △
Mrs Sarah T Hubbard △
Ray C Buck △
— — **Clarendon town line**

**COLUMBIAN AVENUE**

**From State opp Vt Woman's Reformatory southwest to West. L-7**

194-198 Vermont State School Colony △
200 Mrs Myrtle Gilbert △
200 Frank H Minogue △
202 M Irene Nugent △
202 James Hanley
204 Frank G Horvath △
205 Mrs Ida T Fitzpatrick
206 John Brown
206 Vernon Hunter △
207 David E Anderson △
208 Vernon R Sancal
209 Vacant
211 Vacant
210 Tempex Inc △
213 Frank E Garrow

Left Right
215 Silvio R Delliveneri
217 Rita T Gillespie
217 Clifford B Patterson
225 Enos G Courcelle △
228 Vacant
— **Evergreen av begins**
234 Manco Sunny Service (storage)
234 Manco Sunny Service Station △
233 Alfred Flory
235 Rocco Flory △
241 Frank Intelisano △
243 Lazzaro Flory

**COLUMBUS AVENUE**

**From Gilrain av southerly. Q-20**

No houses

**CONVENT AVENUE**

**From 69 Forest to Meadow. N-9**

124 Irene C Donohue
124 Alphonse J Campbell △
126 Charles E Nourse △
128 George D Mulqueen △
128 Vacant
130 Mrs Alice D Riter △
132 S Edward Vail △
Mount St Joseph Convent △
Mount St Joseph Academy △
St Peter's R C Church
134 Rev Robert R Joyce △
**Meadow street**

**COOLIDGE AVENUE**

**From end of Marble av southerly to Dana av. T-12**

229 Gilbert H Fuller △
231 Harold A Eddy △
232 Robert H Creed △
237 Clinton D Hall △
241 Raymond L Martin △
241 Raymond L Martin, garage
243 Ernest D Wilder △

**COTTAGE STREET**

**From 87 West to Williams. L-12**

7 Howard A Adams
7 George H Lewis
8 First Church of Christ Scientist △
13 Vacant
13 Vacant
13 Vacant
12 Demosthenes P Corsones △
14½ Thomas E Barrett △
14 Bascom Bogle, physician △
14 Selective Service Local Board No 11 △
14 Vacant
14 Vacant
15 Walter J Lambert △
15 Sena Anderson
15 George H Underwood △
15 Joseph L Richards △
16 Mrs Anna A Pitcher (1) △
16 Mrs Florence W Block △
16 Albert S Reed (5)
16 Mrs Mary K Carroll △
16 Reginald F Boynton △
16 Frances C Sterns △
17 John J Kuzyk
17 Mrs Beverly M Kuzyk, rooms △
17 Charles Evans △
17 rear Wilfred J Dusablon
17½ Francis Trombley △
17½ Henry Fuchs △
17½ Mrs Bernice E Rich △

Left Right
17½ Mrs Maude Marshall △
17½ Raymond C Miles
18 Mrs Georgia E Huffmire △
18A Mrs Katherine Andrews △
21 Vacant
22 Mrs Minnie Holmes △
22 Mrs Minnie Holmes, rooms
23 Donald R Murchie
23 Vesta L Kerslake
23 Frank J Mainolfi △
23 Mary H Frazier △
23 Fay D Irvin △
24 Alfred H O'Connell △
24 Alfred H O'Connell, chiropractor
24A Frank C Healy △
24B Chris E Koutsonikolis △
26 William P Dwyer
25 John W Paul △
25 Francis Barnett △
25 Mrs Cordia H Allen
25 Mrs Mary L Cairns
27 Mabel E Wood
27 Edward B McCormack △
27 Mrs Millard Brooks
27 Vacant
27 Mrs Maude O'Neill
28 Victor Koutsonikolis △
28 Carmello Crucitti △
31 Mrs Mattie G Hammond △
33 Floyd Campbell
33 Mrs Ruth Churchill
33 James Burke
33 William W Brislin, physician
33 Vacant
33 Richard W Abel △
30 John W Spafford △
30 Bernard W Peters
33 Bernard J Hubenet, orthopedic surgeon △
33 Daniel J Cowen △
33 J Carleton Stickney, physician △
34 Reynolds R Dunham △
35 Vacant
36 Herbert W Lyon △
37 Mrs Rita C Piggreni
37 Paul Garrow △
37 Frank L Washington
37 Vacant
38 Mrs Maude G Handley △
38 Henry H Batease
38 Mrs Nellie E Clark
38 Charles Collomer
38½ Anthony Steele
40 Richard G Austin △
40 Robert F Smatresk △
40½ Walter W Melen △
41 Charles M O'Boyle △
41 Vacant
41 Mrs Florence Lewis
41A Daniel J Bruten

**COURT SQUARE**

**Now part of S Main**

**COURT STREET**

**From 38 West to Washington. M-13**

1 Edward F Donovan △
3 Bertha A Pellerin
5 Harry R Ryan △
6 Clarence F Miller △
6 Hugh S McLeod, Jr △ Congregational Church
9 Louis W Esposito, phy
9 Edward J Layden, physician △
9 Hugh D Onion △
9 A Edward Apple △



**Diamond Match Co. TEL. 548**

**See Rutland Lumber Co. Pine St. cor. Forest**

**Court (continued)**

Left Right
9 Lillian M Anderson △
Rutland Free Library △
Rutland Regional Library (Branch State Library Comm)
— **Center crosses**
23 Rev J Graydon Brown △
23 Richard W Harvey △
26 George L R French △
27 William R Pond △
27 William S Tuttle △

**CRAMTON AVENUE**

**From 375 West northerly. L-5**

5 Bruno C Mayer △
7 Carl W Olson △
10 Irene E Moroney △
11 George L Ianni △
12 Benjamin F Mayer, oil dealer △
12 Benjamin F Mayer
15 Arthur W Philburt
16 Pine Hill Dairy △
16 Jay H Stafford △
17 William P Philburt
19 Norman G Byron
21 Mrs Alice F Maroney
24 John Frankiewicz △
24 Howard J McNeil △
25 Arthur C Brunelle △
27 Anthony J Nagin
29 Andrew Solomka △
— — **State ends**
35 Frank Hleba △
39 John R Ilnicke △
43 Bernard Kazon △

**CREEK ROAD**

**From Dorr's Drive at city line**

**CRESCENT PLACE**

**From 45 Crescent northerly. I-14**

Vacant
Robert A Crandall △
Richard B Papineau △
Charles M Blanchard △
Walter V Hakins △

**CRESCENT STREET**

**From 109 N Main to Fairview av. I-10**

2 Creighton I Blanchard △
4 Andrew Altrui △
6 Alfred S Craig △
8 Lawrence J Culliney △
9 David C Collins △
11 Frank H Smith △
12 John Brims △
13 Elwin N Smith △
14 Elwin J White △
16 Percy H Emrich △
17 Nellie Nott △
17 John F MacFarlane △
18 Harold W Buzzell △
18½ Charles B Mateer △
19 Asel J Young △
20 Otis C Hewett △
21 Reynolds J Anoe
21 Ernest A Kretzsch △
22 Samuel D Langill △
25 Joseph Wolinsky △
25 Joseph Wolinsky, junk dealer
27 Lulu M Tye △
24 Lionel S Faibisy △
24½ Arthur H Cheney △
26 Leon H Knights △
28 Mrs Sue E Taylor △
30 Alfred A Hebert △
31 Lloyd G Bucklin △
33 Mrs Rosetta A Fillmore △
33 Howard P Stalker △
— — **Lincoln av crosses**

Left Right
37 Alfred H Koltonski △
38 Edward Fish △
38 Edward Butterfly △
39 John H Vasseur △
39 Ruth R Bentley △
40 Charles R McMaster △
41 Mrs Edith H McDonald △
41 William H Parkhill
42 Frank J Cain △
43 Harold M Pulling △
44 Fred J Sabourin △
44½ Mrs Mae A Wheeler △
45 Max Spahn △
— **Crescent pl begins**
46 Carter R Wood △
48 Mrs Mary W Mills △
50 Russell D Flagg △
52 Mrs Alta E Cahee △
54 Harold P Root △
**55 and 55A now Crescent pl**
58 Franklin J Wells △
— — **Church crosses**
57 Enos Market △
57A Ernest G Harvey, Jr
59 Clarence J Eno △
63 Richard J Terenzini
63 Mrs Nellie M Melen △
63 Anthony F Bizzarro
65 Mrs Dora D Smith
65 Mrs Bertha H Mellow △
67 Mrs Jessie M Johnson △
67 Samuel Kaplan △
68 Florence M Holden
71 Howard E DeLorme △
71 Mrs Elsie B Cook △
71 Douglas Cook
72 Harris W Perkins △
73 James R Josselyn △
73 Kenneth W Upton △
74 Earl W Moore △
75 Morris Doloff △
— **Pearl begins**
78 Charles S Morse △
78 Robert S Tanen △
80 Clifford H Davidson △
80 Raymond E Monahan
81 George F Hurley
81 Benjamin G Hurley △
81 Joseph E Renaud △
82 Joseph E Trudeau △
82 Earle L Gleason △
83 William B Battles △
84 Francis I Bean △
84 Kenneth S Durfey △
85 John B Daniels △
85 Kal Wiseman
85½ Noel Potter △
86 Lewis F McKerley △
88 John W Quigley △
89 John F Raleigh △
89 Charles J Rielle △
91 Frank W Mylott △
91 Arnold W Rowe △
92 William J Wolinsky △
92 Jacob C Mehl △
93 Joseph N St Clair △
95 Fred Fredette △
95 Arthur L Longley △
95 Robert L Webb △
97 Burke Bros, grocers △
— — **Grove crosses**
103 Vacant
106 Edward W Chesler
107 Frank C Bashaw △
109 Anna M Lawson △
109 Richard Candlish
110 Howard H Clarke
111 Lee Dyer △
111 Louis J Duval △
112 Richard Day △
112 Joseph Bove
113 Charles A Hayles △
113 Doc's Radio Shop
116 Vacant
117 Mrs Irene Bacon

Left Right
117 Myron Minard △
118 George B Oakman
118 Neville J Barrett △
118 Candy-Corner
120 Thomas A Campbell △
120 Edward C Seaver △
122 Charles A Oakman △
122 George Clewes △
123 Samuel Fineberg
124 George N Henrichon △
124 Elmer G McClure
126 Ray W Carlisle △
130 Harold T Olson △
130 Emma L Bruzza △
132 J Camille Frechette △
134 Warren H Brown, ins agency △
142 Florence Wisell △
142 Charles A LaFrance △
143 William Wiler
143 Donald A Wells △
146 Stephen J Pawluciak
147 Joseph P Faignant
— — **Baxter crosses**
— — **Cleveland av crosses**
— **Preville av begins**
184 Seward L Brown △
188 Vacant
189 Earl D Sharrow △
— — **Geno av begins**
190 Alfred Pockette
190 Alfred Pockette, grocer
191 James Freelen △
191 Loren Johnston △
194 Edmund Brooks △

**CROWN STREET**

**From 96 Harrington av north to 94 Woodstock av. K-17**

3 Nelson S Dashner
3 Dale R Greenlief △
5 Alton Swan △
7 Millard G Dow
14 Carleton M Clifford △
16 Albert Leland △

**CURTIS AVENUE**

**From 240 S Main east to Stratton rd opp Keenan rd. U-14**

1 Percy P Bliss △
3 George W Farrell △
5 Francis B Lunt
7 Harry S Fisher △
— **Chase av begins**
19 Rogette V Knight △
19 Ralph R Knight
20 Eugene J Bizallion △
20 Edward J Wynne
26 Mrs Bessie B Laird
26 Mrs Julia A Newton △
— **Horton begins**
34 George D Lorette △
34 Erwin J Knight △
91 Rutland Fire Clay Co △
— **Rutland RR crosses**
— **Mussey ends**
98 Charles E Barrett
100 Raymond J Messer △
104 Lewis J Foster △
106 Leon P Parker △
108 Lloyd L Parker
55 Richard J Parker
110 Charles H Barrett △
— **Gay begins**
124 Guy B Drinwater
105 Leo E St Lawrence △
137 Theodore G Fitzgerald
135 Edward M Whalen
107 S Malcolm Gibbs △
106 Mrs Anna K Jones
109 Joseph S Daigle
116 Murice A Carpentier
128 David J Carpentier △
126 Charles L Duprey
130 Richard Miner
132 Raymond Duprey △

**BARTER'S MUSIC STORE** 46 CENTER ST. Tel. 1886

PIANOS, RADIO INSTRUMENTS, RECORDS, MUSIC See page 393

**Curtis av (continued)**

Left Right
134 Harold R Crossman Δ
128 Clark E Goodell
140 Bernard W Kasupski Δ
142 Howard C O'Neil Δ
180 Gerald C Pitts Δ

**DANA AVENUE**
**From 225 S Main west to Coolidge av. U-13**

2 Cyrus P Taylor Δ
2 Cyrus P Taylor & Sons
4 Mrs Grace L Foster
8 Frank A Foster Δ
10 John Orzel Δ
14 Burton Powell
15 Robert R Johnston Δ
18 John W Harrison Jr
19 Nelson O Burr Δ
20 Frank P Garofano Δ
22 Edward G Dryer Δ
34 Harold J Shortsleeves Δ

**DARTMOUTH STREET**
**From Harrington av south to Howard av. L-18**

**DAVIS STREET**
**From 25 Temple north to 29 Clinton av. J-16**

79 Mrs Mabel B Belding Δ
House under const
81 Harold L Durgin Δ
81A Stewart S Stevens Δ
82 Wayne M Edson Δ
82A Mrs Laura K Dowst Δ
83 Arlington Pond Δ
85 Agnes E Gilson
85 Frank J Bauer
84 Vacant
86 Thomas Richard Dagg Δ
88 Raymond A Hughes Δ
88 Robert C Hughes, photographer
89 John B LaBrake Δ
96 Mrs Stella M Round Δ
97 Dean L Judkins Δ
97 Dean L Judkins, elec cont
98 Wilbur E Bradder Δ

**DEER STREET**
**From 67 Woodstock av to 57 Temple. K-16**

3 David L Knipes Δ
3 Knipes Express Δ
5 James L Connolly Δ
7 John L Sweeney Δ
7 Eugene E Stoodley Δ
8 Arthur N Holden, 2nd Δ
8 William S Hubbard Δ
9 Charles A Shortle Δ
11 John W Brislin, Jr Δ
12 Ralph E Bowker Δ
13 William S Seff Δ
13½ John R Carrigan Δ
15 Francis B Flynn Δ
14 Mrs Mary R Pillon Δ
16 Mrs Carmen Murray Δ
18 Frederick Noyes Δ
19 William Layden Δ
21 Horace E Barber
22 Guy E Thayer Δ

**DIVISION STREET**
**From Mona Vista av easterly. G-18**

6 John E Paull Δ
Raymond M Wetmore Δ
Roy S Cheney
— — **Clematis av crosses**

**DORR DRIVE**
**From Dorr's Bridge south to city line**

Rutland Junior College
2 Theodore E McKeighan Δ

Left Right
4 James E Scott Δ
Derwood J Cobb
Arthur P Taylor Δ
Mrs Jessie F Dunn Δ
Herbert J Pitts Δ
Roland W Johnson Δ
Schuyler W Stratton, plumber
Schuyler W Stratton Δ
Thomas P Hughes
Clifford S Richardson Δ
Lee S Brown Δ
Owen H Taylor Δ
Cosentino Apartments
Anthony Cosentino (1) Δ
Frank J Chamberlain (2)
George W Halliday (3) Δ
Toivo W Koski (4)
Edward F Bartlett (5) Δ
Moses M LaCrosse (6)
Stanley M Grabowski (7)
Raymond R Barber (8)
William Moody (9)
79 Ernest Boyd Δ
80 Mrs Lillian M Sanderson Δ
81 Harry J Calkins Δ
82 Mrs Athleen E Chamberlain Δ
84 Howard P Barnes
86 H Alfred Holden Δ
88 Gordon E Brown Δ
90 Donald E Kenyon Δ
92 Richard A Sheppard Δ
Richard L Edwards Δ
94 James E Carroll Δ
96 James A Howard Δ
WSYB Radio Station, transmitter station Δ
George P Gallagher, plumber
George P Gallagher Δ
100 Roland E Hovey Δ
102 Clayton H Forguites Δ
104 Raymond E Fowler
William S Rule Δ
Edmund C Blakely Δ
John A Faulkner Δ
Mrs Mary C Hindley Δ

**EAST STREET**
**From 28 Woodstock av to 39 Jackson av. N-16**

2 George H Low Δ
2 Clifford A Robinson Δ
4 Mrs Bertha O Egleston Δ
6 Robert D Delliveneri Δ
6 Mrs Lena Delliveneri
9 Madeline M Crandall
9 Vacant
9½ Joseph F Haggerty Δ
9½ Mrs Addie R Sargent Δ
10 Thomas J Porter
11 William B Roucolet
11 Edward Kilbourne
13 Joseph N Gutzwiller
13 Joseph F Gutzwiller Δ
— **Edgerton begins**
14 Bradley P Jones
14 Samuel W Terrill Δ
17 Glenn I Sharp
21 Walter L Murray Δ
21 Nora B Anthony Δ
23 Mable A Howley Δ
24 Alfred L Senton Δ
24 G Harold Eddy Δ
25 Mrs Alice R Pelton Δ
25 Lloyd E Russell Δ
28 Mrs Mabel W Terrill Δ
28 Mrs Laura V Whitcomb Δ
28 Earl R Severance
— **Terrill crosses**
31 Arthur E Lyman Δ
31 Charles J Edinger Δ
35 Edward Wierzbicki Δ
35 Pershing L Foye

Left Right
36 Donald Stone
36 Lillian Hinckley Δ
36 Donald S Brown
37 Ernest N Cameron
39 Patrick J Stapleton
38 Mrs Helene C Kahler
38 Mrs Ellen F Dunphy
38 Robert J Bird Δ
38 Vacant
40 Mrs Mary Thornton
40 Carrie E Pierce Δ
41 Robert J Morgan Δ
42 Ira Earle
42 William Murphy
43 Frank L Casavaw Δ
47 Thomas J Corcoran Δ
49 Charles E Bean Δ
53 James P Barron
— — **E Center crosses**
52 J Campbell Grimes Δ
54 Mrs Mary Grimes Δ
58 Seneca N Flanders Δ
58 Martin Sanderson Δ
61 William E Castle Δ
61 Lee R Sunderland Δ
62 Clarence C Baird Δ
64 Albert E Trudell Δ
65 Mrs Julia Considine
66 Joseph J Marotti Δ
66 Ralph E Marotti Δ
70 Willis C Hamilton Δ
72 Thomas F Mangan
— — **E Washington crosses**
74 Mrs Jennie R Costello
74 George A Costello Δ
79 Lucius S Sheridan
79 Robert R Hope Δ
James L Munger
78 Fremont A Young Δ
— **Spellman terrace ends**
80 William J Powers Δ
82 Mrs Kathryn J Powers Δ
84 Chauncey W Hastings Δ
85 Earl B Fuller Δ
Margaret M Kelley Δ
89 Henry C McGuirk
89 Everett L Borden Δ
90 James F Fagan Δ
90 Richard J Flanagan
91 Mrs Mary A Manning Δ
91 John F Parker Δ
— — **Killington av crosses**
98 James J Lauro Δ
98 Mrs Helen Luther
98A Walter R Costello Δ
100 Mrs Nora P Lynch Δ
100 Glenn T Spaulding
103 Henry J McLaughlin Δ
104 Ruth E Conlon Δ
105 Daniel F McCarthy Δ
107 Mrs Alice Fagan Δ
107 Mrs Mary Green
108 Edward J Jeanotte Δ
108 Edmund F Hurley Δ
— — **Engrem av crosses**
110 Mrs Annie M Burke Δ
110 Mrs Martha E Halpin Δ
113 East Street Grocery Δ
113 Leo E McCue
114 Arthur T Palsa Δ
115 Thomas P Ryan Δ
115 Joseph Candon
116 J Fred Fuller Δ
117 Harvey T Martin Δ
118 William E Lovett Δ
118 John W Lovett Δ

**EAST CENTER STREET**
**From 18 S Main east to Lafayette. M-16**

8 Mrs Evalena P Prouse Δ
10 Walter Lane Δ
10 Frank D Sullivan Δ
10 Mrs Margaret Davies Δ
10 Kenneth F Robistows
10 Hazel O'Connell



24 HOUR **Ambulance** SERVICE

**SPENCER FUNERAL HOME**
C. W. SPENCER & SONS, INC.
Established 1894 RUTLAND, VT.

TEL. **88-W** Day or Night

**East Center (continued)**

Left Right
10 B Winthrop Wilder
10 Wayne Unwin Δ
10 Gloria Barrett
10 Charles Howe
11 Mrs Louise M Spaulding Δ
15 Frederick S Chaffee Δ
17A Thomas M Quigley
17 James J Quinn Δ
18 Carleton Wilson Δ
19 Ralph H Seeley, Jr Δ
19A Allyn L Daboll
20 Mrs Margaret S Lalor Δ
21 M Kittie Crowley Δ
22 William H Lawson Δ
23 Axel J Anderson Δ
24 Mrs Jessie A Field Δ
25 Mrs Sadie Spencer Δ
27 Albert J Patry
28 Louis E Campbell Δ
30 Mrs Louise M Spaulding, real estate Δ
30 Paul W Venne Δ
— — **East crosses**
Dana School
38 Maurice A Brewster Δ
40 George H Kassner
40 Vacant
42 Thomas J Gleason Δ
46 Harry F Conner Δ
47 Clifford B Wilson Δ
47A J Richard Frey
48 Mrs Mary E Davison
49 Rev Nathan Gelvan Δ
49 Vacant
50 Daniel J Brown Δ
51 William A Phillips
52 Charles H Brislin Δ
53 G Marguerite Morse Δ
54 Bert S Hyland Δ
59 Robert H Knight Δ

**EAST PITTSFORD ROAD**
**From Pittsford rd near Mill Village northerly and easterly to Pittsford town line**

**EAST PROCTOR ROAD**
**From West ext, C Rutland northerly to Proctor town line. J-½**

**EAST WASHINGTON STREET**
**From 34 Main east to Butterfly av. N-15**

1 Mrs Eldia Leonard Δ
1 William R Goderwis Δ
2 John R Temple Δ
3 William A O'Rourke Δ
5 William E Flynn Δ
6 William E Allard Δ
8 George L Kirk Δ
8½ Mrs Helen C Smith Δ
8½ Mrs Ellen C Nichols Δ
9 Robert E Davine Δ
10 Helen J Smith Δ
10 Ernest H Russell Δ
10 Richard R Woods Δ
10 Jose R Gonzalesz
10 Leland S Person Δ
11 John J Carbine, tax collector
11 John J Carbine
12 Robert C Whalen Δ
12 Martin F Kelly Δ
14 Mrs Irene Morris Δ
15 Samuel A Sherman Δ
16 Evan O Griffith Δ
16 Carlos L Onion Δ
17 John W Gleason Δ
17 George E Welch Δ
18 Paul W Whalen Δ
18 Carroll Lincoln Δ
19 William J Reardon
19 Clarence A Bugbee Δ

Left Right
20 Rell H Linker
20 Melvin C Babcock
20 Thomas J Roberts
21 Moise Gibeault Δ
22 Howard R Barton Δ
22 Albert W Martin Δ
24 Mrs Cora Wilkins
Howard W Douglas Δ
25 Walter E Elder Δ
25 Mrs Evelyn G Costello Δ
27 Adelaide B Schryver Δ
28 Haskins Convalescent Home Δ
29 Edward H Haskins
29 Richard H Davis Δ
30 — — **East crosses**
40 Mrs Amanda T Hall Δ
41 Roy D Watkins Δ
42 Wendell M Remington Δ
42 Edward A McIntyre Δ
43 Mrs Mary Cheney Δ
44 Merrill E Creed Δ
46 Martin L Connolly Δ
Frank N Bancroft Δ
45 Bernard H McHugh Δ
47 Edmund M Richards Δ
48 Roy H Leonard Δ
49 George C Ackley Δ
49 Ira T Evans Δ
50 Robert M Higgins Δ
51 David B Mount Δ
51 — — **Lafayette crosses**
59 William A Tarbell Δ
62 Ottie W Lewis Δ
64 Thornton F Hard Δ
Mrs Ethel Y Williams
61 Douglas Parker Δ
63 John F Dumouchel
66 Orlando N Chioffi Δ
68 Charles J Clifford Δ
69 Stuart J McDevitt Δ
70 Robert P Loseby Δ
71 Charles H Loseby, Jr
73 Michael P Dervin
72 Jerome Kelley Δ
79

**EASTERLY AVENUE**
**From 52 Lafayette east to Wallace. N-17**

15 John E Donahue, cont
15 John E Donahue Δ
16 Harold L Malmgren Δ
18 Joseph A Brislin Δ
22 Charles E McClallen
**Wallace ends**

**EDGERTON STREET**
**From 10 East easterly. L-16**

41 Edward W Curtis Δ
42 Morris G Tucker Δ
42 William A Martin Δ
44 Christian D Hansen Δ
Mrs Essie A Bess Δ
45 Bernard A Mangan
49 Ralph J Bugbee Δ
51 52 Mrs Hester Hill Δ
52A Thomas H Patch Δ
53 William I Morgan Δ
54 Kendrick E Day Δ
55 Harvey F Lumbra Δ
56 Mrs Katherine C Avery Δ
58 Edward S Pike Δ
59 John Tomlinson Δ
63 Joseph W Moore Δ
— — **Lafayette crosses**
65 Robert G Morse Δ
66 Herbert K Ross Δ
67 Francis W Billado
70 Esme A C Smith Δ
72 John R Canney Δ
73 Raymond S Franzoni Δ
74 J Malcolm MacDonald Δ
rear George F Parker
75 Joseph P Pellerin Δ
76 Robert B Levins Δ
78 Prescott H Wellman Δ

Left Right
77 John A Nelson Δ
80 Frederick C Alexander Δ
81 Jack W Abraham Δ
82 Harold A Carmichael Δ
86 Jack H Weiss Δ
85 Francis Connell Δ
87 Arthur J Coburn Δ
88 Charles J Corcoran Δ
89 Leo Munsat Δ
90 Harold C Russell

**EDSON STREET**
**From 102 West to Willow. M-12**

Grand Theatre, side entrance Δ
3 Supreme Super Market Δ
Fifteen Cent Parking Area
2 Mary's Lunch
2 William H Dimick
4 H J Snyder Printing Co Δ
6 Henry J Snyder (1)
6 Mrs Edith B Porter (2) Δ
6 Edward Slocum (3) Δ
6 Mrs Ione W Mack (6) Δ
6 Harry P Smith (7)
6 Harold J Murray (8) Δ
8 Tuttle Law Print, lawyers specialties Δ
8 Arthur E Reynolds (basement)

**ELLIS AVENUE**
**East from 16 Stratton rd. R-20**
No houses

**ELM STREET**
**From 51 West north to Kendall av. K-13**

2 Cronin's Cash Food Shop
4 Vacant
7 James J Mailhiot Δ
8 rear Storage
8 Earle W Phelps Δ
9 William B Hinton Δ
10 Murrell A Stevens, dentist Δ
10 Murrell A Stevens Δ
11 Francis E Mailhiot Δ
12 Angeline Lovell Δ
12½ James A Moran, Jr Δ
12½ Linoleum Outlet of Vermont Δ
13 Robert H Branchaud Δ
13 Alfred A Hawley (2) Δ
13 Mrs Barbara Beadle (1) Δ
13 Richard Holtzlaw (5)
13 Vermont Key Shop
13A Harold J Drew (3)
13A Vacant (14)
14 Hubert F Seward Δ
14 Earl Barringer
14 James J D'Aniello
15 Vacant
15 Ned E Pierce
15 Mrs Helen Crosby Δ
16 J Harold Martel Δ
16 Mrs Grace B Martel
17 Joseph E Marceau Δ
18 Maude E Rocheleau Δ
18 Mrs Nellie P Savery Δ
19 Louis A Rousseau Δ
19½ Patrick H Mangan
— **Grant ends**
21 Mrs Marie M Leach Δ
23 Fred R Quelch
25 John F Gorman
25½ Bernard J Mullaney
26 Bernice M Towne
27 Phillip J Ryan Δ
28 William L Seward Δ
28 Theodore E Balmos Δ
29 Vacant
29 James R Miles
30 George Hall
30 Francis J O'Rourke Δ
30 Mrs Mae L Dillon

SMITH PAINT and WALLPAPER CO. 80 West St.

TEXOLITE WATER PAINTS—GOLDSTRIPE BRUSHES Tel. 805

**Elm (continued)**

Left Right
30 Mrs Nellie E Nesbitt
30 Herman Carlson
30 James C Lussier
30 Mrs Eva King
30 Horace U Packard
31 James Mainolfi △
31 Mrs Adele C Chastenay △
31 Ivan Taylor
31 Mrs Ethel M Blake △
31 William E Mailhiot △
32 Mrs Lottie M Austin △
32 Joseph R Mailhoit △
33 Guy G King △
33 Mrs Ruth A Ketcham △
33 William E Metzger △
33 William E Metzger, awnings
34 Mrs Vina R LeBoeuf △
34 Mrs Catherine I Shinney △
34 Mrs Nettie L Buckbee
35 Dora E Baker △
35 Bridget M O'Brien △
36 Hubert J Hamel
37 Thomas S Gilson △
38 Robert W Ross △
38 Harold J Fredette
40 Earle J Preedom △
40 Robert C Teachout △
40 Vacant
42 Herbert R Hall △
42 Frank R Derby △
— **Williams crosses**
44 R Vincent Allen △
44 R Vincent Allen, furniture △
44 Mrs Helen Clark Smith △
46 Richard B Wilmott △
46 Mrs Martha S Wands △
48 Henry H Flagg △
50 Russell M Hyland △
50 Carl W Olson △
50 Erwin A Butterfield △
50 Fred H Remington
50 Glenn S Morse △
52 Herman E Buchheim △
— **Burnham av ends**
53 D Wayne Merrill △
53 Frank Miglis, Jr
55 Raymond B Spencer △
55 Harry Buehl
57 Leon S Robillard △
57 Rufus F Walker, Jr △
59 Mrs Bessie M Kinsman △
60 William S Gould △
60 Arthur R Pelkey
60 Hugh F Elliott
60 Thomas N Crowley △
61 Huey A Charlton △
62 Nazaire D Ostiguy △
62 H Russell Murray △
63 Octave G E Chamberland △
64 Mrs Grace A Molenaor △
68 Joseph A Taylor △
70 Wilbur F Weston △

**EMMETT AVENUE**
**From 199 State northerly. K-7**
4 Mrs Mary Francis
21 Harold M Taylor
25 Grover C Taylor
28 Romeo J Rancour △

**ENGREM AVENUE**
**From 78 S Main easterly byd East. O-16**
9 Fannie M Jones △
9 Robert B Hyland
10 Dennis J Canty
10 Dennis J Canty, funeral director △
11 James G Young △
12 Francis W Burke
13 Mrs Margaret J McDonough △

Left Right
14 George J Merchand △
14 C Albert Walsh △
15 George H Casavaw △
15 Thomas Thomas
16 Mrs Nettie L Callaway △
17 William E Morris △
17 Mary E Hartney
19 Michael J Toomey △
20 Mrs Agnes Day
20 Burt F Conant △
20 Sam J Gibbs
20 Francis Ferris Knight
21 Ernest A Dexter △
22 John J Daly △
23 Paschal J Polzello
23 Bruno Accorsi
24 Mrs Esther Fuller
25 Mary M Walsh △
26 Ida E Durivage △
27 Frank J Daly △
34 Vacant
34 J Raymond Sheehan
— **East crosses**
38 Mrs Ellen Ready
39 Francis G Sweeney
40 Irene K McDonough △
40 Michael J Johnston △
41 Rachel A Harrison △
43 William T Fagan △
44 Bernard J Mangan △
45 Mrs Mary J Tully △
46 William J Hamilton △
49 Paul D Bradshaw △
49 Edward Turner △
50 Henry P Battles △
51 Walter J Reynolds △
52 Frank S Wallett △
53 Mrs Ellen G Hogan △
54 Mrs Anna N Quinn △
55 Charles F Ryan
57 Paul M Payne △
60 Eugene L Burke △
63 Edward F Sargent △
65 Mrs Mary C Mumford △
66 Thomas Edward Halpin
71 Bernard P Carrigan

**EVELYN STREET**
**From 164 West to Merchants Row. M-11**
7 Harry Williamson, radio service △
9 Murphy Office Equipment Co △
9 F M McLaughlin, plumbing △
11 Veterans of Foreign Wars
12-24 Outlet Trading Post
13 Bernardo's Shoe Repair Shop
15 McLaughlin Block
15-19 Norcross-Eldridge Inc, paper products △
16 Vacant (1)
Joseph J Odenbritt (2)
Sara R Mintzer (3) △
Vacant (4)
Vacant (5)
Vacant (6)
Vacant (7)
Vacant (8)
Frank Wheeler (9)
Mrs Beatrice D Ryan (10)
Alfred Manzell (11)
Albert Barnes (12)
Mrs Milene Lennane (14)
Vacant (15)
**Freight begins**
24 Vt State Liquor Store △
18-23 W C Landon & Co, hardware
30 Mickey Mouse Diner
32 Horan's Cafe △
34 Frank Vail, elec cont △
33 Kendrick & Brown Co Inc gas station △

Left Right
35 Keyes Block
35 Economy Furniture, warehouse △
38 Serviss Mattress & Upholstering Co △
42 The News Shop, back entrance
Rutland RR, office, side entrance △
Killington National Bank △

**EVERGREEN AVENUE**
**From near 225 Columbian av northerly. L-7**
1 Clarence G Reynolds △
1 Frank S Miller △
1 Gordon Knipes
9 C Earl Bartlett △
9 Joseph F Hannon △
12 Courcelle Flower Shop, greenhouse △
13 James L Mulcahy △
13 Mrs Ellen A Martin △
14 Edward W Moriarty △
17 Alfonso A Flory △
17 John W Hogan △
21 George N Ryan △
21 Mrs Theresa Walsh
— **State crosses**
34 Roger Ryan △
35 Arthur J Alwill △
35 George A Ball △
37 John D Riter △
37 Gustaf A Anderson △
38 Margaret M Conniff △
38 Mrs Mary E Selva △
39 William F Tree △
41 Harry E Piccini △
43 Mrs Kathleen K Finney △
43 Mrs Catherine Dolan △
45 Ralph R Bean △
45 Thomas F Cleary △
49 G Walter Oakman △
50 Benjamin H Gale △
53 Robert C A Taylor △
53 Howard A Crossman △
55 Maynard H Welch △
55 Grover-Welch, engineers △
55 Vacant
56 Arthur W Grace △
58 Victor H LaVene △
59 Andrew R Herbert
59 Melwood S O'Brien △
61 Clement J Perfetti △
63 Frederick A Lundberg △
75 Walter A Lawrence
79 Alexander Torvinen △
83 Robert A Dailey △
85 Victor H Walker △
97 Oscar W Hella △
99 Enoch Rice

**FAIRVIEW AVENUE (CITY PARK)**
**Continuation of Pierpoint av north. I-8**
98 A Gustaf Aronson
100 Edward L Hough △
99 Mrs Elizabeth E Buxton △
101 Elroy M Chase △
102 Ralph E Kinney
102 Arthur A LaVoice △
103 Eugene H Urann
104 Joseph K Hadeka △
105 Elwin K Blue △
107 Joseph M Klyszeiko △
107 Joseph M Klyszeiko, gro
— — **Crescent ends**
109 Gerolimo Bianchi △
110 Bert H Stickney △
110 Edward A Warner
111 Edwin C Fransen △



NATIONAL LIFE INSURANCE COMPANY
HOME OFFICE MONTPELIER VERMONT
PURELY MUTUAL—ESTABLISHED 1850

Juvenile Insurance
Age O-4
$10,000 Maximum
Fred S. Brynn, State Agent

R. W. Griffith
Leonard W. Byrne
Mead B'dg.
Rutland Tel. 1000

**Fairview av (continued)**

Left Right
113 John W Erickson △
125 Herman Kinsman
137 Philip T Crosby △

**FIELD AVENUE**
**From 227 N Main west to Grove. D-12**
17 Weston C Hammond △
31 Chester A Walton
— — **Lincoln av crosses**
33 Mrs Leah M Ryan △
33 Donald J Ryan △
35 M Preston Alexander △
— — **Church crosses**
— **Adams ends**
61 Richard J Barry △
67 Norman H Cox △
67 Norman H Cox, veterinarian △
73 Mrs Julia E Dutton △
— **Pearl ends**
Henry W Clement △

**FIRST STREET**
**From 43 Granger westerly to James. Q-10**
89 Salvatore J Romano △
91 John B Romano △
92 Joseph Amoriello △
93 Joseph E Romano △
95 Joseph B Rizzico △
**95 Second begins**

**FOREST STREET**
**From 226 West to Park. P-9**
Champlain Valley Fruit Co Inc
11 Mrs Rose P Susco
13 Carmine Pitaniello △
13 Vacant
13 Nicholas A LaVecchia
15 Horace J Brown
15 William H Dimick, Jr
19 Edward R Earle △
Rutland Lumber Co △
— **Pine begins**
— **Howe begins**
23 Francis L Bouchard
25 Dick's Dress Co, dress mfrs △
29 Charles L Fox △
29 Joseph Bellomo △
28 Mrs Charina Vitello
30 Albert D Paul △
— **Union ends**
31 Joseph Bellomo, grocer △
31 Daniel G Foti △
— **School begins**
33 Joe's Auto Service △
33 Swan Transportation △
35 Earl M Alexander
35 Raymond E Perron △
35 Green Mt Coin Machine Co △
35 Edson C Goodrich, amusement and vending machines △
38 D Francis Smart △
39 Anthony N Fucci △
40 Mrs Ruby Iannetti △
41 Joseph Foti △
43 Andrea Marotti △
43 John Chilos
43 Charles F Sullivan △
44 Matthew A Alberico △
44 Vacant
44 G Lemmo's Market △
46 Francis C Ryan
46½ Dominic F Cotrupi △
48 Michael LaPiana
48 Mrs Veronica Lemmo
48 Vacant
48 Guido L Rotello
**Cherry begins**

Left Right
— **Chaffee begins**
49 Joseph A Mondella △
49 Clayton Corey
51 John C Clifford △
53 Salvatore Anzalone △
55 Edward B Fuller △
55 Mrs Clara A Dorr
56 Araldo Padolecchia △
57 Louis Roucoulet
57 Peter J Ciccone △
58 Catherine Stevenson △
60 Archangelo Valente
61 Harry E Rice △
— **Rice av begins**
62 Francis F Myette △
63 Francis F Allson △
63 Mrs Mary E Previe
65 John C Reardon
66 Patrick A Howley △
68 Mary R Smith
— **Convent av begins**
70 Mrs Grace Sherman △
70 Sherman's Grocery △
71 Edward F Lyston △
72 Dan J Healy △
72 James M Davine △
— **Franklin ends**
73 Carmen E Hanley △
73 Joseph J Veno
75 Mary J Kinsella △
75 Attilio Pomponio △
77 Mrs Catherine O'Rourke △
79 Rupert J Taylor
81 William C Cannon △
82 Gaspero Cacioppi △
83 James A Donahue △
85 Vincent Bernardo △
86 Mrs Elizabeth E Lehr △
86 Charles A Lehr △
87 Mrs Julia C Sweeney △
87 James J Coarse △
88 Henry L Eastman
90 Nicholas Barone
90 Frank X Shoro
90 Wilbur F Pillsbury △
90 William Scoville
90 Ronald I O'Brien △
John A Kjellberg △
— — **River crosses**
92 Carmen J Romano △
92 Angelo DeLauri △
94 Mary E Cannon △
95 Henry S LaCoe △
96 Edward F Cassidy △
96 Albert St Peter △
97 Anthony A Dalto △
98 Andrew W Emery △
98 Charles L Conlon △
99 Mrs Julia C Thompson △
100 James J Shanahan △
101 Donald Scott △
101 Charles I LaFrance
102 Katherine M Walsh
— — **South crosses**
102½ Chamberland's Store, grocers △
102½ Walter C Breault △
103 Francis C Mailhiot
103 Mrs Catherine J Beaudry △
104 Mrs Ridna Chamberland △
105 Mrs Mary A McDonald △
105 William B McDonald △
106 Annette M Chamberland △
106 Fred B Sterling
109 Nellie M Simpson
110 Harry E Chamberland, trucking △
111 George A Marro
112 Joseph K Wallett △
113 Harry J McGuire

Left Right
113 Catherine A McGuire
117 Frederick T LaPine △
117 Mrs Gladys Goodrich
118 Guy Startari △
118 Robert A Crowley
119 Carl J Frankiewicz
120 Harry E Noyes △
122 Mrs Lena Tripodi △
124 James V Albano △
126 Mrs Helena Courtemanche △
— — **Railroad crossing**
144 Louis W Loyzelle △
145 Edward A Trombley
147 Ralph Esposito △
148 Thomas A Courcelle △
149 William F Cook △
159 William Cady △
159 Kenneth J Ellis △
159 Myron F Wardwell △
161 Joseph A Butler
163 Louis T Accavallo △
— **Plain ends**
164 Ralph G Nourse △
166 Thomas E Stewart △
168 Arthur J Skiffington
— **Gibson av ends**

**FOREST WAY**
**From Post rd ext west**
— Frank Barnes
1 Frederick E Woods △
1 Ernest Newton, trailer rear
1½ Richard Blanchard
3 Richard Lancour
8 Thomas A Lancour △
5 Lorenzo Atwood

**FRANKLIN STREET**
**From Rutland RR tracks west to 71 Forest. O-10**
80 Vincenzo Sangrigali △
80 Alfredo Deletoso △
82 Pasquale Cioffi △
82 Pasquale Cioffi, plumber △
— — **Granger begins**
86 Peter Giancola
86 Antonio Bellomo
88 Dominick Panarello △
87 Albert J Notte
87 Thomas J Canavan
89 Michael DiPalma
89 Antonio Simiele
89 Mrs Myrtle N Marro
— **Howe ends**
90 Benny Farino △
90 James Romeo
91 Martin Notte △
91 Mrs Mary Fenton △
93 Joseph Notte
93 Stanley J Bizon
94 John Camarda △
95 Dominic Notte △
95 Louis Pacca
99 Antonio Sofia △
— **Cherry ends**
100 Ella C Lyston △
— **Brown begins**
104 John Lafaso
104 Willis E Gile
104 Raymond F Burke △
104 Joseph Lulek △
107 Elizabeth Manfreda △
108 Edward J Kelly
108 Generoso Vitagliano △
109 Nicholas A LaVecchia △
112 Peter Lizzi △
112 Salvatore J Clarino △
114 Oscar L Wood
114 Pascal A Ross △
116 Emma G McCarthy △

**Central Lumber Co.** Red Top Plaster and Insulation New Home Plans

127 Strongs Ave., Next to Howe Scale Co. Phone 3053

**FREEMAN AVENUE**
**From 8 Stratton rd easterly. R-19**

Left Right
- Malden J Shaw
- Roscoe D Allard
- Gerald Walker
- 1 Arthur H Cox
- 2 Edward Bradish △
- 3 Charles A Flanders
- 4 Sanford D Bunnell
- 6 Edward W Benard
- 7 Victor Bushee
- 8 Bradford McKirryher △
- 8½ Irvin L McKirryher
- 9 Merald A Bride

**FREIGHT STREET**
**From 15 Evelyn south. M-11**

No houses

**GAY STREET**
**From Curtis av byd Mussey av northerly. U-17**

- 4 Mrs Charlotte E Scrutan
- 14 Oliver F Severance
- 18 Donald McKirryher
- 22 Harold LaRose

**GENO AVENUE (CITY PARK)**
**From 191 Crescent north. H-8**

- 3 Louis J Cota △
- 3 Edward V Melen △
- 3 Rollin Ward
- 5 Richard Schmerder
- 5 Robert Elkey △
- 4 P Joseph Franzoni
- 4 Clifford W Gates △
- 6 Irvin H Noe △
- 6 John L Anderson △
- 8 Gerhard A Johnson △
- 8 Gerhard A Johnson, plumber
- 10 George F Elliott △
- 12 Frederick C Pockette
- 137 Henry A Preville

**GIBSON AVENUE**
**From 181 Granger west to Forest. R-10**

- 90 Edward J Loyzelle △
- 94 Henry J Paignant △
- 94 Charles A Small △
- 95 Ruth E Clark
- 96 George J McNeil
- 96 Bernard Nelson
- 97 Maurice C Eaton △
- 98 Harry O Ross △
- 98 Leonard A Ray
- 99 L Charles Spalding △
- 100 Robert R Smith
- 100 P Eugene Turner △
- 101 Mrs Minnie L Warren △
- 101 Robert J Prenevost △
- 102 Ambrose H Colomb △
- 102 Paul E Fox
- 103 Anna P Patch △
- 103 Clyde M Morron △
- 104 James P Keefe △
- 105 James E Mullin △
- 107 Walter McCullough △
- 107 John P Mullen
- 108 Mrs Rhoda Marsh △
- 108 Floyd G Goodrich △
- 109 Harold G Curley △
- 111 Perley McCullough △
- 111 William H Rowell
- 113 Frances J McKearin
- 113 Mrs Laura Denno
- 114 Kilda R Stevens △
- 115 Mrs Josephine Lefrancois △
- 116 Dana M Kelley △
- 117 Wayne Fenton △
- 117 Lewis Hance △
- 118 Norman G Hughes
- 118 Frank M Vargas △

Left Right
- 119 David L Valiquette △
- 122 Hugh A Woodard △
- 122 Edward E Taylor
- 123 George W Tarbell △
- 124 Reginald A Pitts
- 124 Roger B Pitts
- 125 Rollin S Blue, Jr △

**GILRAIN AVENUE**
**From 26 Stratton rd easterly. Q-20**

- 4 Arthur S Robinson △
- 2 Atlee G Knapp, Jr
- 6 Thomas F Trombley
- 7 Richard L Trombley
- 12 Joseph F Dumouchel, plumbing
- Joseph F Dumouchel
- 13 Lloyd L Derby △
- 14 Walter P Gilman
- 16 Leo M Stevens
- **Columbus av begins**

**GLEASON ROAD**
**From Woodstock av at city limits to Mendon Town Line rd. I-22**

- Mrs Etta Isabelle
- Francis E Weatherby
- Rutland City Dump
- Mrs Addie Weeks △
- Donald H Young
- Earl H Birchard △
- Guy E Thayer, woodworking shop
- Bert R Gremir
- Walter O Theilman △
- Nelson P Young △
- Elwin E Bassett △
- Gerald K Trombley
- Thomas J Parent △
- John H Dollerd △
- Raymond T Fredette △
- off Nelson W Young, right
- off Joseph Praty, right △
- Wallace A Young △
- Theodore E Fredette
- Cyril W Manney
- Walter W Seward △
- Floyd W Seward △

**GRANGER STREET**
**From 86 Franklin south to 81 Park. Q-11**

- 72 Francesco J Cioffi △
- 75 Mrs Barbara Curzio
- 77 Grace M Taylor
- 78 John Webb △
- 79 Emile J Kessop
- 81 Mrs Anna Kassap
- 83 Joseph Lafaso △
- 84 Howard C Flanders △
- 84 Elias J Webb
- 85 Ignazio Pedone
- 86 Margaret M Cummings △
- 87 Antonio Barone △
- 92 Mrs Mary A McCormack △
- 93 Joseph Barone △
- 95 Mrs Helen M Burness
- 98 Peter J Valente △
- 98½ Leonard P Trudeau △
- 100 Louis Cala △
- 100 Francis D Battles
- 102 Antonio Notte △
- 103 John J Glancy △
- 104 Helen J Griffin
- 105 Catherine M Shanahan △
- 107 Edward W Chase △
- 109 John T Shelvey, Jr △
- 109 Charles H Enfield △
- 110 George F Regan
- 110 Frank W Douglas
- — — **River crosses**
- 112 Vincenzo Magro △
- 112 Alfred V Magro

Left Right
- 113 Mrs Anna M Baker △
- 116 Joseph J Polcaro
- 117 Emelio M Genovesis △
- 121 Raffaela Polcaro
- 122 Mrs Anna Fortier
- 122 Napoleon R LaBelle △
- 126 Anna E Cline
- 127 Dominic Fimognari △
- 128 Gerald O LeFrancois △
- 128 John E Howe △
- — — **South crosses**
- 141 Matthew F Daly △
- 141 Francis W Gallipo △
- — **First begins**
- 144 Storage
- 143 Edward L Porter, Jr
- 143 Roland A Chabot, Jr △
- 145 Dominic J Corsi △
- 145 Reginald R Beaudry △
- 146 Generoso Corsi △
- 146 Leo Fox
- 147 Dominic M Romano △
- 147 W John DeLauri
- 148 Edward C Timbers △
- 149 Malcolm O'Neil
- 149 Oliver J Turner
- 149 Anthony C Dunn
- 149 Vacant
- 149 Vacant
- 149 Vacant
- 149 rear D J McCue Memorial Co, marble work
- 154 Shell Oil Co Inc, bulk plant
- — — **Railroad crossing**
- 156 Gulf Oil Corp, bulk plant △
- 157 Mary J Moher △
- 159 Paul H Snow △
- 160 John A Kjellberg △
- 160 Benedetto Fucile
- 161 Mark E Casey △
- 162 Harriet Gosselin △
- 164 Mrs Bessie Dyer
- 165 Mary F Naylon △
- 166 William G Durfy
- 166 Richard B Strangeway
- 166 Vacant
- 166 Mrs Millie Stevens
- 168 Grover L Gould △
- 172 Caggige's Market △
- — — **Plain crosses**
- 179 Mrs Edith M Barrett
- 179 Joseph H Smatresk △
- — **Gibson av begins**
- 182 Ralph Clementi
- 182 Mrs Mary Williams
- 183 Fletcher A Johnston △
- 183 Harold J Taylor △
- 184 Erwin E Pitts △
- 189 Vt Farm Appliance Store service dept and warehouse △
- 191 Walter E Hall △
- 191 Henry O Higgins △

**GRANT AVENUE**
**From 13 Nichols west to 18 Elm L-13**

- 29 Charles W Wilder △
- 29 Mrs Delia M Tighe
- 33 Mrs Bridget C Noonan
- 33 Leo A Knights
- — **Lincoln av crosses**
- 37 Dion St Germain △
- 37 Francis R Stewart △
- 39 Marion Lord △
- 39 Roger C Conant △
- 39 Robert R Page
- 39 Robert W Foster △
- 40 Wolcott D Baird
- 40 Mrs Jennie L Baird △
- 40 Mrs Edith M Vondette
- 40 Vacant
- 41 F Leroy Cronin △
- 41 Mrs Irene Eno △



**Grant (continued)**

Left Right
- 43 Mrs Dema L LaPlant △
- 43 Joseph A Lyman △
- 45 Walter Slater (5) △
- 45 Robert Sheils (6)
- 45 John A LaFrancis (7) △
- 47 Mrs Blanche M Bleickhardt (1) △
- 47 George E Shedrick (2)
- 47 Vacant (3)
- 47 Charles J McGinnis (4) △

**GROVE STREET**
**Numbers from 1 to52 inclusive changed to Merchants Row**

**GROVE STREET**
**From continuation of Merchants Row c State notherly to city line. K-11**

- 55 Adams & Noe Incorporated, plumbing and heating △
- 55A Sophie Tyninsky △
- 55A Mrs Grace Judd △
- 56 Mrs Eva L Everest △
- 57 Arthur O Guyette △
- 57½ Nathaniel Ginsburg △
- 57½ Morris Snyder
- 59 Louis N Geno
- 59 Marvin S Berger △
- 59 Norman F Pratt △
- 59 Roaldus F Richmond
- 60 George P Sullivan △
- 63 J Harvey Noe △
- William F Prieur △
- 63½ Frank J Flory △
- 63½ Lawrence M Howard
- 64 Emmett R Grinnell
- 64 Newton E Haseltine △
- 65 Walter G Hodsdon, physician
- 65 Walter G Hodsdon △
- 66 Mrs Ethel M Smith
- 66 Mrs Mabel G Taylor △
- 66 Gordon B Smith, physician △
- 66 Darwin E Belden
- 67 Clarence E Fagan △
- 67 Clarence E Fagan, physician
- 68 Elbridge J Savage △
- 68 Mrs Margarita M Huffert △
- 69 Arthur G Shortsleeves △
- 69 Charles J Benedict △
- 70 Mrs Nora L Shackett rooms △
- 70 Eben E Shackett
- 71 Mary I Rustedt △
- 71 Thomas B McDevitt △
- — **Williams ends**
- 73 Sons of Italy Club Rooms
- 73 Rutland Italian-American Club Inc
- 75 Vacant
- 77 Arthur H Keyes △
- 76 Charles H Norton △
- 78 Peter Bove △
- 82 Mrs Bertha D Bradley △
- 82 Raymond L Richardson △
- 83 Vacant
- — **Maple begins**
- 84 John A Valente △
- 84 John T Conway
- 84 Andrew Ferrari △
- 88 Thomas C Wright △
- 90 Monty N Church △
- 90 Vacant
- 91 Grace A Stoolfire △
- 92 Nisham H Bizdikian △
- 92 Oriental Rug Shop
- 93 Miner H Hilliard △
- 94 Carl F Erlandson △
- 94 John J Piscopo
- 96 Rutland Jewish Center △
- 95 Lincoln O Weeks, watch repairing
- 95 Lincoln O Weeks
- 95 Harry E Ribbel
- 97 Mrs Catherine Braves △
- — — **Library av crosses**

Left Right
- 101 Edmund L Payne △
- 101 William A Buckbee △
- 101 Alfred K Gage
- 103 Charles Kantor △
- 105 Raymond D Dopp
- 105A John L Penny △
- 107 Harold J Kelley △
- 107A Theodore Nicolet △
- 111 Andrew C Matthews △
- 111A Edward L Elworth △
- 115 Arthur S Delliveneri △
- 125 Patrick J McDonald, untaker △
- 125 Mrs Ann D Dupuis △
- — **Park av begins**
- 129 White's Texaco Service Station, gas and oil △
- 130 Allen's Tydol Service Station, gas and oil △
- 131 Myers Grocery △
- 131 Arthur Manger △
- — **Seabury av begins**
- 133 Rabbi Jacob Handler △
- 133 Norman E Bartlett △
- 135 Grant M Thomas △
- 135 Reginald A Barnard △
- 137 Fred S Strout △
- 137 Thomas M Donlin
- 137 Vacant
- 138 Arthur F Castle △
- 139 Jacob Slater △
- 140 Mrs Ida M Bursey △
- 140 Ernest C Guertin
- 140 Glennard P Hart △
- 141 Philip R Bell △
- 141 Arthur H Dick △
- 141 Warner Gartner △
- 141 Margaret J Horan △
- 142 Charles J Hill △
- 144 Daniel D Myers △
- — — **Crescent crosses**
- 143 Alexander C Mason △
- — **Oak begins**
- 159 Mrs Harriel L Allen △
- 159 William E Hinckley
- 160 Frank W Trombetta △
- 163 George C Mead
- 163 Mrs Jennie L Cheney △
- 164 George H Looker △
- 164 George J Ellwood △
- 165 Henry E Robbins △
- 165 Guy A Fletcher
- 168 J Carleton Stickney △
- — **Walnut begins**
- 172 Andrew T Huntington △
- 173 Mrs Minnie M Taylor △
- — **North ends**
- 175 Mrs Lillian Farwell △
- 175 Arthur G Baker △
- 176 Roy W Bailey △
- 177 Mrs Marion B Fenton △
- 178 Henry A Plunkett △
- 179 R Clarke Smith △
- 180 Elizabeth W Clement △
- 181 Wilford F MacDonald △
- 181 William J Paskevich △
- — **Linden begins**
- 188 George C Cobb △
- 191 Herman W Vaughan △
- 201 Mrs Nella M Grim Fox △ (Mrs John Crary Fox)
- — **Shadow Lane begins**
- — **Meadow Lane begins**
- 212 Delmer F Borah △
- 214A Andrew Hartmann △
- 214 Clarence A Brown △
- 216 Ralph H Seeley △
- 215 Wallace M Kirby △
- 226 John R Hilliard △
- 231 Mrs Marion E Young △
- 234 Charles H Swift △
- 239 Stephen Frankiewicz, painter
- 239 Stephen Frankiewicz △
- 239 Donald J Taylor △
- 239 Robert W Gilbert △
- 239 Thaddeus Frankiewicz
- — **Vernon ends**
- 240 Payson Rex Webber △
- 247 Mrs Maude S Fitzgerald △
- Stephen C Dorsey △
- John S Sheldon △
- — **Field av begins**

Left Right
- Rutland Country Club △
- James Murray △

**HARRINGTON AVENUE**
**From 54 Woodstock av east to Stratton rd. K-19**

- 2 James F O'Shea △
- — **Lafayette crosses**
- 64 Thomas A Norton △
- 66 Howard S Lewis △
- 68 D Herbert Olson △
- 70 John E Noble △
- 73 Henry L Wood △
- 74 Russell E White △
- 74A Henry Weiss △
- 75 Gordon R Hall △
- 76 Paul P Cassidy △
- 76 Carl L White △
- 78 Merwin L Safford △
- 80 Byron M Blanchard
- 82 Gladys A Lewis △
- 84 Ralph J Lessor △
- 86 Robert W Crossman △
- 90 Joseph H Vargas, Jr
- 92 Almon S Bishop △
- 93 Walter J Clark △
- 95 John F O'Rourke △
- 96 Paul H Bishop △
- 97 Mrs Christine M O'Brie △
- 98 Royal W White △
- — **Crown begins**
- 99 John M Dunn △
- 100 Mrs Aurore Hugny △
- 101 Charles C Hayden △
- 105 George J Wight △
- 107 Charles T Gallagher △
- 110 John C Wellwood △
- 112 Remo J Baccei △
- — **Ross ends**
- 113 Frank E Briggs △
- 114 Robert L Edwards △
- 114 Edward & Edwards, sto fixtures
- **Harvard begins**
- 118 Robert J Johnson △
- 119 Robert D Barber
- 120 George D Young △
- 121 Charles J Considine △
- 122 Eugene S Cobb △
- 123 Thomas F Taylor △
- 130 Donald M Gilman
- **Nelson begins**
- 129 Rollo M Jennings, Jr △
- 132 William H Kibbey △
- St Joseph Cemetery
- 135 Mrs Gladys A LaJoice, △

**HARRISON AVENUE**
**From 123 Library av to Park a J-10**

- 70 S F Parker's Grocery
- 71 Paul A Courcelle △
- 71 Mrs Eunice M Park △
- 74 Louis Dell Veneri △
- 74 Mildred I Culver
- 75 Mrs Rose C DeLoria
- 75 John H Dyer △
- 77 Samuel R Ezzo
- 77 Sam's Furniture Shop
- 78 Mrs Mary E Russell
- 78 Reginald H LaValley
- 79 Francis M McLaughlin
- 79 Joseph Connors
- 79 Mrs Blanche Coburn
- 80 Ernest R Lamb
- 80 Charles A Reed △
- 81 Mrs Julia Moyer
- 81 Harry E Hinckley △
- 81 rear Hinckley Radio Shop
- 81 rear Hinckley Lawn Mowe Shop
- 84 Catherine E Elworth
- 87 Bernard C Sullivan
- 87 George F Shelvey
- 89 Mrs Catherine Elkey
- 89 Mrs Esther Monahan

**HARVARD STREET**
**From Harrington av southerly L-18**

- 9 Leonard Donahue
- 18 Raymond Taft, Jr
- House under const
- House under const

*TRANSPORTATION . . in and around Rutland . . . at its best*

# RUTLAND BUS CO.


**HAZEL STREET**
**From 229 State north to Pine Hill. K-6**

Left Right
35 Mrs Helen C McLaughlin Δ
36 William C Carbine, Jr Δ
37 Carl W Asp
38 Mrs Gertrude Schenstrom Δ
38 George J Ferguson Δ
40 Cleto J DelBianco Δ
41 Llewellynn Derby Δ
41 Albert Trinci
43 John Jakowlow Δ
44 Charles A Palmer Δ
45 Vacant
46 F Bernard Baker Δ
50 James Dunn Δ
52 Robert J Wright
56 Max O Welch Δ
67 Paul Kotuby Δ
77 Charles Skuda Δ
80 Stuart J Pingree Δ
86 Wilfred E Newell Δ
90 Charles Skuba Δ

**HIBISCUS AVENUE**
**From North ext southerly. I-18**

**HIGH STREET**
**From 116 N Main to 109 Bellevue av. I-15**

7 Ora A Elliott Δ
7 Edythe B Stevens Δ
9 Dennis F Murphy
9 John E Wernhoff Δ
10 Richard R Neary
10 Henry P Douglas
12 J Robert Dupaw
13 Mrs Mary B Hastings Δ
15 Robert L Smith Δ
19 John O Gregory Δ
20 L Wesley Dorr Δ
23 Arthur L Whitcomb Δ
24 John H Mead
24 Mead House and Window Cleaning Co
25 George F Schryer Δ
25 George F Schryer, milk dealer
28 Joseph T K Mumford Δ
29 George M Goddard Δ
31 John H Raymond Δ
32 Bradley M Sanborn Δ
34 Quincy M Baker Δ
34 Quincy M Baker, Jr

**HIGHLAND AVENUE**
**From 51 Temple north to byd Hillcrest rd. I-16**

4 Mrs Maida A Bellomo Δ
4 Ferdinand Farber Δ
6 Mrs Alice P Kent Δ
9 Warren J Crossman Δ
11 Lawrence F Plude Δ
12 Mrs Antoinette Cioffi Δ
18 Daniel E Jennings Δ
— **Newton av ends**
20 J Harold Brown Δ
24 Leonard H Colburn Δ
25 Martin O Virta
**Park ct begins right**
— Vacant
— — **Jefferson crosses**
— — **North st ext crosses**
40 Oliver J Lefrancois Δ
— **Hillcrest rd crosses**
58 Dorothea M Paul
Gordon B Smith Δ
— Edward C Woods Δ

**HILLCREST ROAD**
**From end Bellevue av east. G-16**

Left Right
Raymond R Beane Δ
5 Harold McK Dodge Δ
— — **Highland av crosses**

**HOLLY STREET**
**From 115 Oak north. G-11**

127 John Davenport, real est and ins Δ
127 Robert A Dore Δ
129 Mrs Agnes Mumford Δ
133 Leon J Archambault
133 Mrs Ethel M Minard Δ
134 Rowland N Owens Δ
135 J Frederick Carbine Δ
135 George Williams Δ
— — **Walnut crosses**
137 Raymond C Bridge Δ
139 Edward C Bingham Δ
140 William H Farwell Δ
141 Mrs Cigrid B Patch Δ
150 Mrs Mary R Dye Δ
— — **Linden crosses**
161 Mrs Ruth Hale Δ
162 Charles Roos Δ
164 Joseph F Kenny Δ

**HOPKINS STREET**
**From 99 S Main west to Rutland Railroad. P-13**

1 Charles R Moore Δ
3 John L Dinn Δ
5 James B Gilrain Δ
6 Mrs Jessie Bump
6 Patrick F Tighe Δ
6 Joseph H Brassard
8 Margaret B Tully Δ
9 Francis J Rizzico
9 Harold C Webster
9 Francis J Adams
10 Nelson L Ross Δ
12 Mrs Lillie E Ferraro Δ
12 Harry A Dunn Δ
13 Mrs Philomena Smiel Δ
13 John A Smiel
15 Llewellyn F Dolphin
17 Mrs Margaret McLaughlin Δ
18 Donald J Sheehe Δ
20 Fred Gardner
21 John B Romano
22 John Lenoci Δ
22 Reginald F Lafley Δ
23 Mrs Bessie W Abbott Δ
25 Mrs Grace A Moore
25 Charles F Callahan Δ
25 William F DeLance Δ
26 Edward Beyer Δ
27 Dante Bartalena
27 Robert B Daniell Δ
29 Stephen Riley
29 James H Daly Δ
29 Louis T Savage
30 Victor A Forcier Δ
31 William B Stapleton Δ
— **Strongs av crosses**

**HORTON STREET**
**From 26 Curtis av south to Cold River rd. U-14**

251 Harold H Peters Δ
251 Mrs Ethel Rosseau Δ
252 Stephen J Gallipo Δ
252 Lester A Peer Δ
254 George H DuBray
255 Earl F Spencer, Jr Δ
260 William E Newton
260 William S Crossman Δ
261 Leland F Clark Δ

**HOWARD AVENUE**
**From 2 Wallace av to Billings av M-18**

Left Right
1 Gerald E McLaughlin Δ
8 Ernest W Haigh Δ
9 Sol Myers Δ
11 Leo W Tyson Δ
16 Francis Capeless Δ
20 Vincent O'Neil
21 Gray S Clark Δ
23 Fred W Payne Δ
24 James B Whalen Δ
25 Ray L Richards Δ
26 Guy Aquilina
27 Allan H Kelley Δ
— **Sargent av begins**
29 William H Clark Δ
30 Gordon C Goodrich Δ
35 John W Burke Δ

**HOWE STREET**
**From 19 Forest southeast to Franklin. N-10**

21 Carmin Abatiello, shoe rep
25 Carmin Abatiello Δ
25 Edward W Lewis
27 Nicholas W Mangieri
29 John DiPalma Δ
30 Day's Bottling Works Δ
31 Gennero Miglorie
32 Mrs Lucy Crosta
33 Joseph Ferrari Δ
35 Dominick C Paul Δ
— — **Union crosses**
37 Benjamin J Deptula Δ
38 Henry O Galaise Δ
39 Leah G Dyer
40 Joseph Coladonato
41 John P Maroney Δ
42 Louis Garofano Δ
43 Ernest J Cioffi
43 Charles P Ricci Δ
45 Robert D Densmore Δ
46 Benny T Arnado Δ
47 Dominico Laface Δ
47½ Edward A Russell
49 Mrs Mary McNaughton
49½ Mrs Hattie B Comstock
49½ Mrs Irene Morrison
51 Ronald Fucci Δ
51 Edward B Donohue
55 Mason J Warren Δ
56 Glens Falls Machine Co, mach mfrs Δ
57 Bernard T Fleming Δ
59 Maud A O'Nion Δ
59 Vacant
61 Paul J Cillo
61 Albert Piscopo Δ
50–60 Patch-Wegner Co Inc, stone working machinery mfrs Δ
60 James R Leahey Δ
60 Mrs Ella M Goodness Δ
62–64 Patch-Wegner Co Inc, storage
63 Giovanni B Notte Δ
— — **Franklin crosses**

**IVES AVENUE**
**From dead end to opp 11 Temple. K-15**

54 William J McGarry Δ
— **Merrill begins**
56 Robert C Boynton Δ
58 Frank H Duffy Δ
61 Frederick C Ives Δ
62 Robinson E Keyes Δ
64 William Johnston, Jr Δ
66 William H Williams Δ
67 John D Carbine Δ




# Rutland Lumber Co.

**TEL. 548**
**PINE ST. cor. FOREST**

## Carries a Full Line of Roofing Materials


**Ives av (continued)**

Left Right
68 James T Brown, Jr Δ
69 Charles Getty Page Δ

**IVY STREET**
**From 17 Moultrop av south to Park. R-13**

157 Edgar H Scofield Δ
160 Mrs Hazel A Holden Δ

**JACKSON AVENUE**
**From 88 S Main east to Stratton rd. P-16**

2 John R Dupee Δ
2 Roland D Flynn Δ
4 Mrs Alice M Haugh Δ
4 John E O'Connor Δ
5 Carlisle A Heath
5 George A Heath Δ
7 Walter J Barrett Δ
10 Bruce J Wells Δ
11 John H Young
— **Avenue A begins**
12 John M Daley Δ
14 Delore M Bersaw
14 Joseph J Celentano Δ
15 Orris R Carruth Δ
16 Blondy's Taxi
16 Mrs Mary Lee Δ
17 John P Mulcahy
17½ Henry E Fredette Δ
19 Samuel Young Δ
20 Richard J Burke
20 Leo F Sullivan
21 George W Cowen Δ
22 J Albert McCarthy Δ
23 Mrs Mary J Donnelly
23 William T Simonds Δ
— **Avenue B begins**
25 Howard A Jones Δ
26 Ernest L Harrington Δ
27 W Joseph Simonds
28 Hannah E Fresell
29 Josephine M Fuller Δ
35 Stephen C Farren Δ
35 Stephen C Farren, tailor
39 Otto S Monroe Δ
39 Mrs Lena M MacGuire Δ
— **East ends**
42 Jennie M Dexter Δ
42 Mrs Etta B Toohey
44 Daniel M Sheridan Δ
46 Cecil P Mehuron Δ
— **Avenue C begins**
47 Louis D'Aniello
47 Romero J Lefrancois Δ
49 Alphonse J Lefrancois, auto rep
49 Alphonse J Lefrancois Δ
52 James M Hinchey Δ
53 Rex Trobridge
54 Charles J Hinchey
56 J Frances Murphy Δ
57 Raymond D Barker Δ
57½ R D Barker, crushed stone washed sand, excavating and trucking office
59 Oliver L Cady Δ
61 Donald E Desmarais Δ
62 Vacant
63 Raymond C Hutchins Δ
— **Avenue D begins**
65 J Elizabeth Axelson Δ
69 George L Charron Δ
70 Joseph M Dutelle Δ
71 Richard H Herrmann Δ
73 Clarence L Raynes Δ
74 Percy M Ackley Δ
75 Reginald H Noe Δ
76 Mrs Musette E Bennett Δ
77 John J Stone Δ
77 Mrs Mary L Riberdy
78 Francis J Powers Δ
79 Leo M Fleming Δ
80 William H Foley Δ
82 Edmund R Bousquet Δ
81 Frederick A Small Δ

Left Right
83 Mrs M Agnes Leahy Δ
83 Irene M Chizmar
84 Edward B Raymond Δ
86 Ernest J Raymond Δ
87 Fred W Brosseau
87 Edward Jeannotte Δ
88 Roy E Blay Δ
90 Bernie E Lovett Δ
92 Jeremiah Stone Δ
91 John J Ryan Δ
91 Frederick R Hudson Δ
95 John E Donahue Δ
95 John E Donahue, acct
100 Arthur J Guyette
102 Robert E Guyette Δ
104 John H Cormier Δ
106 Joseph A Cioffo Δ
108 Gordon A Grover Δ
110 Mrs Edna H Baker Δ
111 Edward R Terry Δ
112 Harry E Walters Δ
114 Dominick DiCesare Δ
114 Dominick DiCesare, carp
114 Jackson Avenue Grocery
116 Massimo Aquistapace Δ
118 Thomas L Ryan Δ
122 Jackson Avenue Garage
124 William W Ferguson
126 Bernard J Burke Δ
150 Anielo R Zullo
152 Henry K Bride
154 Joseph E Duprey Δ
156 Mrs Ima C Hadley
156 Edward L Duprey
158 Harley Hadley
162 Teresa Valenty

**JAMES STREET**
**From 104 South southerly to First. P-10**

9 Elwyn A Layden Δ
22 Mrs Emma L McGarry Δ
Harry E Chamberland, wood yard
19 Clarence A Dayton
19 Ford E Halliday Δ
15 Thomas J Loveday Δ
— **First ends**

**JASMIN LANE**
**South from 146 Woodstock av. K-19**

— House under const
— Walter K Barrows Δ
— Clyde A Spaulding, Δ
— House under const
— House under const

**JEFFERSON STREET**
**From 120 Bellevue av easterly. H-17**

— — **Highland av crosses**
24 John D Delpha Δ
— — **Belmont av crosses**
38 William C Ryan Δ
— — **Park ct ends**
42 Arthur S Austin Δ
— — **Thomas begins**
44 Lloyd D Riberdy Δ
44 Ma's Root Beer
— — **Thrall av crosses**
Robert D Delpha Δ
Corner Grocery
— — **Thrall ends**

**JOHNSON ROAD**
**From West beyond C Rutland northerly to Proctor town line**

**KEENAN ROAD**
**Extension of Curtis av to Mendon town line. U-22**

Joseph R Covell Δ
Mrs Ella M Taylor
Edmond A Rousseau

Left Right
Albert R Taylor Δ
Milton Dailey (A)

**KELLEY ROAD**
**(Changed to Creek rd)**

**KENDALL AVENUE**
**From N Main west to 70 Church J-13**

5 Bascom Bogle Δ
7 Edward C Miller Δ
9 Patrick J O'Brien Δ
11 Herbert R Grower Δ
11 Vacant
— **Nichols ends**
13 Donald E C Buswell Δ
13 William J Woodbury
15 Martin T McCormack Δ
15 Ralph M Parker Δ
17 Harold H Hubbard
17 Delford D Cota
18 John C Mangan Δ
18 Ann T O'Brien Δ
19 Earl C McGuire Δ
19 Willis W Carey Δ
21 Marion G Corbett Δ
21 John F Lynch Δ
22 John D Howley Δ
23 Albert Rogers Δ
23 Richard W Lloyd Δ
24 Mrs Leonora H Horton Δ
24 William D Boardman Δ
26 Edward I Earle Δ
27 Walter C Hall Δ
27 Randall R Maynard
27 Walter F Amidon Δ
— — **Lincoln av crosses**
32 Newell B Lee Δ
34 Mrs Lizzie E Coolidge
34 Mrs Alice M Kelly Δ
34½ Ethan L Geraw Δ
35 P Barrett Levins Δ
35 Mrs Cora B McKay Δ
36 Fred J Galarneau Δ
37 William H Ross Δ
37 Alan E Morse
38 G Monroe Waite Δ
39 Erwin E Wiggins Δ
40 Francis J Leonard Δ
41 Rev Walter H White Δ
43 Herbert W Swift
43 David Lorton Δ
— **Elm ends**
45 Francis E Grace Δ
47 Guy W Whitcomb Δ
48 Leo F Keefe Δ
49 Charles F Bruce Δ
50 Louis W Fuller Δ
51 Edson C Goodrich Δ
51 Maude M Jones Δ
52 Charles H Ross Δ
52 George S Hier Δ
53 Lawrence T Cole Δ
55 Harley E Atwater Δ
54 Leo A Romainville
56 Francis L Vondle Δ

**KILLINGTON AVENUE**
**From 60 S Main east to City Line. O-16**

7 Wilfred J Bartlett Δ
9 Thomas J Burke Δ
11 Julius Knipes
11 Howard Morgan Δ
11 John Reed
11 Chester Noyes
13 Mrs Isadore Fay
15 Herbert L Dow Δ
16 Joseph F McCavet Δ
17 Charles Buswell
17 Mrs Imella Cooper
17 Evelyn Taylor
17½ Alice Peron
18 Mrs Etta F Blair Δ
19 Nicholas J Genola
19 Joseph Kovacs Δ
20 Paul J Wiley

**BARTER'S MUSIC STORE** 46 CENTER ST. Tel. 1886

PIANOS, RADIO INSTRUMENTS, RECORDS, MUSIC See page 393

**Killington av (continued)**

Left Right
21 Vacant
21 Mrs Cecilia L Stanley △
21 Harold E Mayo
22 Howes Grocery
23 Harry T Canty △
24 Mrs Laura Knox △
25 Mrs Florence A Sheldon △
25 Harrison N Sheldon, Jr
26 Mrs Addie G White △
27 Thomas E Nallen △
28 Francis C Nance △
29 Mrs Elizabeth V O'Shea △
29 Joseph P Hogan △
31 Robert J Pearo
31 Patrick F J McDonough
32 Mrs Mae I Borah △
33 Charles P Dooley △
34 Charles E Spoon △
36 Harold J Murray
36 J Wesley Lewis
37 Fredrick Dutelle
37 Ashley E Murray △
37 Mrs Lucy W Smyth
37 Mrs Mary Brown
39 James W Robinson
— — **East crosses**
45 William O Farrell △
46 John H Clark △
48 Bartley J Costello △
49 Michael B Mulcahy △
49 Josephine Culver △
50 George Corodimas
50 Louis Pantas
51 Henry F Fagan △
51 Henry F Fagan, wholesale conf
52 E Per Lee Smith
52 Riford R Tuttle △
53 Elizabeth M Bolin △
54 John H Kelley △
55 Roger Clarino △
55 Anthony R Fusco
55½ Marcus A Carr
56 Patrick F McDonough △
61 Harley C Osgood △
62A James W Densmore △
62 Raymond R Landry
— **Lafayette ends**
73 Francis LeVangie △
74 Patrick J Ryan △
75 Orville H Bellville △
76 George F Tully △
77 Mrs Ella M Fox △
78 William C Hogan △
81 Vacant
82 Mrs Margaret H Riordan △
87 Francis A Riordan
87 Adolf M Frankiewicz △
86 Bridget McCue
88 Ray F Haseltine △
90 James P Fitzsimmons △
93 Green Mt Awning Co
95 Harold D Valiquette
96 Mrs Susan Sturtevant △
97 Mrs M Alzina S Desmarais △
98 Frederick Field △
101 Bernard A Hurley △
— **Butterfly av begins**
102 Newell A Peryer △
107 Mrs Agnes C Keefe △
130 James P Slattery △
131 Arthur R Myhre
131 Frank S Farwell △
139 Dr Norman F Johnson △
— — **Stratton rd crosses**
William H Foster
David J Hayward △
Russell Smith △
George P Gilman △
George E Wood △
Louis G Columbus △

Left Right
Mrs Mary St Peter △
Arthur F St Pierre
George J Cannon △

**KINGSLEY AVENUE**
**From 87 N Main to 96 Church. I-13**
1 Isabel B Sherwood △
3 Arthur M Guild △
5 John W Paul △
5A Otis A Edson △
7 Mrs Margaret C Wing △
8 Olin M Jeffords △
9 Mrs Alice L Jones △
9 Raymond H Shaw △
10 Edmund P Shaw △
11 Almo B Franzoni △
11½ Harry H Abraham
13 Mrs Charlotte T Sheldon △
12 F Charles Merry △
14 Francis R Burnham △
15 Mrs Mary Smyth △
16 James G Kingsley △
17 Mrs Estella N Gray △
17A Mrs Corinne Dorion △
18 George S Stott △
19 Harold J Nichols △
20 Glover W Rogers △
23 Claude N Manning △
— — **Lincoln av crosses**
39 Frederick W Tinke △
41 Frank A Vennett △
43 Nicholas C Flory △
44 Mrs Christina R Bigelow △
45 Percy W Adams △
46 Homer B Ashland
46A Clarence J Young
47 Jay J Moore △
48 John M Marotti, tailor
48 John J Marotti △
48 Edward D Robinson
48 Edward P Vargas
48 Erford A Thornton △
49 G Paul Van Zant △
50 Lewis A Salander △
51 Vacant
52 Charles A Tuttle △

**KINGSLEY COURT**
**From 73 Pine westerly. J-11**
1 Eric P H Larsen △
2 Roger M Vining
2 Herbert W Fish △
3 Norman S Porter △
4 Thomas F Keilty △

**KISSANE PLACE**
**From 145 West northerly. M-12**
3 Mrs Marion Roberts
3 Fred A Crouch
4 Clarence F Reynolds △
5 Mrs Lillian B Champlin
6 Mrs Olive A Murphy

**LAFAYETTE STREET**
**From 54 Woodstock av south to 61 Killington av. N-16**
— — **Harrington av crosses**
11 Francis R Noonan △
14 Norman L Duby △
— — **Edgerton crosses**
15 Ira C Westcot △
16 Edward F Osgood
17 Clarence I Seward
19 Mrs Elene Franzoni △
21 James H Mitchell △
22 Herbert H Seward △
23 Frank H Seward △
24 Malcolm E Sergeant △
24 John Franzoni, cont and builder
24 John Franzoni
25 Clarence H Seward △
— — **Birchwood av begins**

Left Right
26 Mrs Daisy Gilbert △
27 Allan C Foy △
28 Norman E Favor △
28 Richard C Jenney
31 Percival D Alexander △
— **Terrill ends**
34 Battista Chiolino, Jr △
— **Charles begins**
35 Louis Cereghino △
37 Nelson A Plue
39 K Ivar Wener △
52 John J Lanzillo △
— **E Center ends**
— **Easterly av begins**
57 Howard L Hyland △
58 Harry Williamson △
61 John C Oney △
62 Karl W Williamson △
66 Robert V Blanchard
— — **E Washington crosses**
72 Patrick J McLaughlin △
77 Mrs Edith M Blanchard
79 Mrs Anna M Forcier △
83 Mrs Annie S Edmunds △
83 Charles A Plumley △
85 Cyril H Gee △
87 J Porter Lamb △

**LALOR AVENUE**
**From 287 West to 180 State. L-8**
No houses

**LEONARD STREET**
**From opp 5 Clark easterly to Thrall av. I-17**
1 Kermit R Upton △
2 Theron A Yager △
3 Mrs Vera B Wood △
5 John T Thompson △
6 Theodore R Lee △
9 Horace A Ellwood △
10 Mrs Dorothy M Bashaw △
11 Harold A Whitcomb △

**LIBRARY AVENUE**
**From 71 Church west to 64 Cleveland av. J-10**
— Rutland High School
— **Chestnut av ends**
70 Willie Jensen
70 Mrs Carrie M Miner △
72 Sumner H Cohen
72 Albert W Macauley △
— — **Grove crosses**
85 Vacant
86 Ray F Foster △
87 Frank I DePasquale △
87 Mrs Jane W Barr
88 Mrs Esther E Lobdell △
89 William J Taggart △
89 Anna Kubin
89A Charles V Houston △
90 George E Wolcott
90 Mrs Edna W Ladabouche
91 James Hanley
92 Earl H Pratt
93 William M O'Rourke
93 Richard C Patnod △
94 Hermas J Racine △
— — **Pine crosses**
107 Merritt H Pratt △
107½ Everett R Robinson △
108 Peter Thull △
108 Richard Thull
108 Julian J Spencer
109 Leon J Ellison
109A Frederick E Allen
110 Robert C McConnell
110 Morrell W Vincent
110½ Mrs Ada Elkey
111 Clarence N Vassau
111 Dolph Mercier
112 Richard F Fuller △
112 Charles W Bennett △
113 Frederick T Jones



24 HOUR **Ambulance** SERVICE

**SPENCER FUNERAL HOME**
C. W. SPENCER & SONS, INC.
Established 1894 RUTLAND, VT.

TEL. **88-W** Day or Night

**Library av (continued)**

Left Right
113 Christy Karr
113 Gale N Miller
113 Melvin P Sheppard
115 Joseph Pawlusiak
115 Francis X Lehr △
116 Herbert E Donahue △
118 Raymond J Burke
118 Mrs Nellie Hayes △
118 Fred Derby
119 Charles H Center △
119 Eleanor C Morrison
120 Donald K Boynton
121 Mrs Mary E Hurley △
122 Leo E Boudreau △
123 Mrs Eleanor Balch
123 Norman S Foote △
123 James E Craigin
— **Harrison av begins**
126 Lawrence T Bartlett △
128 Abram Weiss △
129 Philip S Baird △
129 Leonard A Lanpher △
131 William V Kerrigan △
132 Earle E Dwyer
133 Chester W Geary
133 Mrs Beatrice Bostrom
135 Francis Burton △
137 Lawrence R Bolgioni
137 Lea L Cacciatorri, grocer △
— **Baxter crosses**
141 Robert T McGee △
142 Arthur H Mott △
144 Frank A Loyzelle △
144 Paul L Moreau
145 John F Joyce △
146 Mrs Thelma I Hadley △
146 Philibert J Elkey
146 George Daniels
148 Mrs Elizabeth Curtis △
148 George W Gragen △
148 Mrs Agnes Lavallee

**LINCOLN AVENUE**
**From 33 West north to City Line. K-13**
10 Sacred Heart of Mary Convent
10 School, Sisters of Notre Dame
10 Sacred Heart of Mary School
11 Thomas H Nugent △
11 Mrs Myra D Wood △
11½ Percy E Wood △
13 Frederick W Alexander △
13 Anthony S M Valenty
13 Vacant
— Sacred Heart of Mary R C Church
15 Francis W Shaw
15 Eugene C Mason
17 Lester C Kimball
17 Kathryn M Leonard
17B Earl J Senecal
18 Kenneth Ingalls
— — **Grant av crosses**
21 Giuseppe Icolari △
25 Walter C Kimberly
25 George F Fruean △
25 Mrs Mary I Burton
25 Mrs Grace D Burns
26 Emile E Carbonneau △
26 Robert Carbonneau △
27 John A LaFond △
30 Mrs Josephine Gauthier △
30 Hubert H Gauthier △
30 Mrs Gladys S Van Holten
31 Warren C Parker
32 Harold G Tower △
33 Edward C Briggs △
35 Mrs Margaret A Carrigan △
35 Howard F MacDonald △

Left Right
36 Berkeley K Buzzell △
36 William Schattman △
37 Mrs Agnes Norah Ryan △
— — **Williams crosses**
43 Leon F LaBrake △
44 Ellas L Jangraw △
44 Ellas L Jangraw, plumbing △
45 William J Moreau △
45 William J Moreau, plumber
46 Vivian C Fuller
47 Warren P Arthur △
49 Kenneth P Hunt △
— — **Burnham av crosses**
57 Ernest S Andrus △
58 Charles F Corliss △
59 James B Brown △
60 Mrs Eva B Hall △
64 Mrs Kate L Aiford △
64 Edward H Clark
— — **Kendall av crosses**
67 Mrs Maude N Smith △
68 Charles J Considine, Jr △
69 Milton W Thomson △
— — **Roberts av crosses**
70 C John Morse △
71 Samuel B Babbitt △
79 Samuel Frank △
81 Lawrence C Jones △
82 Burton F Smith △
— — **Kingsley av crosses**
Charles Reginald Butler antiques
— — **Crescent crosses**
103 Everett G Utley △
105 Ernest C Hathaway △
107 William J Pauli △
107½ Mrs Sophie D Mercure △
109 Percy P Wood, grocer △
109 Wood's Specialty House, whlse grocery
112 Abraham Lincoln School
— **Melrose av ends**
114 Percy P Wood △
115 William R Graham △
115 Francis Huntoon △
116 Ardain C Marshall △
117 E Stewart Bogue △
118 Wayne E Davis △
120 Francis E Welch △
— — **North crosses**
126 Francis J Trombetta △
127 Mrs Emma L Allcott △
129 John H Shuckrow △
130 Francis P Canary
130 George W Peck, 3rd △
131 Lewis N Moore △
136 Mrs Susan G Cleveland △
137 Roy E Carpenter △
139A Arthur L Havens △
139B George E Eldred △
141 Robert C Marshall △
141 Eric G Eklund △
142 Earle I Peterson △
143 Abraham Dick △
163 Royce E Todd △
165 Roland D Butler △
166 Warren E Smith △
167 Frank Piers
169 Burton A Williamson
170 Richard T Bowen △
171 Henry J Lethbridge △
172 Clayton E Peer △
177 Mason W Lash
177 Carmi V Knapp
177 Gorton Westcot △
177 Harold A Steele
177 H Edward Dyer △
179 Clifford A Simonds
182 Edgar D Carey △
184 Mrs Nina M Brush △
186 Clarence E Tyler △
186½ Herbert P Garvey
186½ Lawrence R Ladabouche

Left Right
187 Cecil W Campbell △
188 Charles A Larson △
189 Francis J Chioffi △
191 Mrs Regina H Billado △
192 Lawrence W Matthews △
199 Robert R Gallagher
— — **Vernon crosses**
201 Vacant
203 George P Elkey △
204 Mrs Bertha Mayo △
204 Harry E Anderson
205 Howard J Burke
208 Charles J Smith △
210 Mrs Alice C Williams △
212 Fred Savage △
213 Chauncey M Littlefield △
215 Vacant
216 Joseph A Beauchamp △
216 Frederick H Beauchamp
217 Ernest J Lanthier △
220 George E Blanchard △
221 Joseph A Russo △
222 Edward J Weaver △
223 George Soine △
224 Floyd A Turner
225 Edward A Root △
228 Leo B Duffy △
229 Nicholas H Donohue △
230 Elmer D Eaton △
231 Leo E Crosby △
237 Peter J Klyszeiko
— — **Field av crosses**
241 Julius A Ghio △
242 Max Davis △
243 Paul H Adams △
244 Sidney W Wilson △
247 Richard H Jones △
248 Norman C Oakman △
251 John E Dinsmore
250 Ronald Reid △
254 Warren E Chase
255 William M Houston △
258 William A Buckbee △
259 William J Dansro △
260 Charles H Belden △
263 Joseph R Paul
267 Otter Valley Lumber Co △
267 Nathaniel R Moore
267 Arthur Ferguson
— Arthur W Farnsworth
— Mrs Blanche P Squier

**LINDEN STREET**
**From 181 Grove to Ash. G-11**
— **Holly crosses**
38 Arthur H Ross △

**LITCHFIELD AVENUE**
**From Merrill to Temple opp Davis. L-15**
52 Joseph A Abel △
55 Stewart Ross
56 Morris Patterson △
60 Richard F Straw △
62 Earl M Norcross △
63 Frank G Riehl △
64 Robert T Stafford △
65 Lloyd E Aldrich △
66 Charles W Phillips △
68 Maurice E Walbright △
70 Mrs Gertrude H Kent △

**LOCUST STREET**
**(Changed to Shadow Lane)**

**MADISON STREET**
**From 69 S Main east to Strongs av. O-13**
8 Mrs Estelle T Edson △
12 James J Hanrahan △
14 Wilfred H Gallipo △
— **Morse pl ends**
15 Agnes L Griffin △
15 James E Nolan △
16 Mary R Pierce △

HUGH DUFFY COAL CO. 190 West St.
See page 358

**Madison (continued)**

Left Right
17 Marie W Johnson △
17 Harrie E Burton △
18 Lynn E Harris △
— **Pleasant ends**
20 Mrs Frances F Hoag △
22 Gertrude M Aldrich △
24 Edward J Dyer △
24 Illeen Conway
26 Mrs Clara Mayhew △
26 Thomas C Edwards △
28 Frank H Mowrey △
29 Mrs Lina K Marks △
29 John O Hagan
30 Isador Backon △
31 Harry J Lucas △
33 John J Giuffre
34 Miller Bros, glove mfrs
35 John A Bruten △
35 Mary T Lyon △
— — **Prospect crosses**
45 Lovell's Food Shop
45½ Gabriel Kiss
45½ Burrell H Miner
45½ Mrs Dollie A Rivers
45½ Robert C Denno
45½ Edward A Guyette

**MAHONEY AVENUE**
**From 98 Allen southerly. S-18**
30 William N Drinwater △
50 Arthur Mossey △
90 Thomas M Lonergan △

**MAIN STREET, C RUTLAND**
**That part of West extended, passing through Center Rutland**
**(Also called West, C Rutland)**

**MANSFIELD PLACE**
**From 10 S Main easterly. M-14**
7 A Clark Smith △
8 Joseph E Seff △
8 David S Rosen △
9 Albert A Cree △
9½ Richard W Miller
10 Arthur F Hebert △
11 Mrs Nellie B Rooney △
13 George F Jones △
14 Ernest H O'Brien △
18 Alexander F Keefe △
17 James M Smith △
19 Mrs Marion Thrall Elmer △
20 Mrs Gladys H Nourse △
20 Dennis F Gallagher
21 William E Kennedy △
21 John C Murphy △
22 Mrs Elizabeth Gaynor △
24 Talmadge R Williams △
24 Ima Baker

**MAPLE STREET**
**From 83 Grove west to Baxter. K-10**
87 Walter H Ormsby △
87 Clarence E Jillson △
90 Mrs Anna A Phillips △
91 Arthur C Bartlett
92 Leonard Rivenburgh △
92 Mrs Bernice Norton
— **Summer ends**
93 Mrs Alice N Coolidge △
95 Hayden G LaBrake △
95 Edward N Bell
99 Frank C Richardson △
99 Mrs Nellie W Hooker △
103 Alden H Lane
— — **Pine crosses**
109 Mrs Irene E Collette △
109 Charles E LaPoint
110 Lorren H Gouchoe △
111 Francis N Lane △
111 Edward P Martell
112 Howard G Whittemore

Left Right
112 Frederick L Anoe △
114 Frank L Lancour △
114½ Leo J Lancour △
115 Henry Bride
115 John R Rorabaugh
116 Lewis H Seff △
119 Hugo A Fregosi
119 John C Battles △
120 Frank T Fitzsimmons
120 Dwight H Palmer △
122 Loretta A DeRosier
123 David P Roach △
135 Earl H Blakely △
126 Pippin Electric Co
126 James E Pippin
126 Harold J Pippin, Jr
127 Emile R Rondeau
129 Eugene M Whittemore
129 Royal A Rondeau △
130 Frank P Canary △
131 Charles Lebo
131 John Cocklin
132 W Churchill Scott △
133 Henry F Shoro △
134 John B McDevitt, grocer △
134 John B McDevitt
136 Dana J Bell
137 C Walter Krans △
137 Robert E Blay △
138 Mrs Mary A Waterman
138 L Bernard Waterman △
141 Hallie A Gouchoe
142 Louis R Ciamadia △
142 Mrs Susan Grace
143 Mrs Mary Kieley △
146 Mrs Thelma Meszaros
146 Mrs Mae Moorby △
146 Harry J Soulia

**MARBLE AVENUE**
**From 235 S Main west to Coolidge av. U-13**
2 Robert J Jones △
3 Charles J Mead △
3 Francis E Tree △
4 Frederick N King △
4 Frederick N King, plumbing
7 Mrs Delia C Weeks △
9 Paul H Eitapence △
15 Vacant
16 Donald L Taylor △
17 Robert L Keith △
19 Mrs Marie Wells
20 Eugene F Butterfly △
21 Edward L Marcy △
22 Robert H Steele
23 John W Harrison △
25 Herbert G Russell
26 Peter Val Preda △
— **Coolidge av begins**

**MC KINLEY AVENUE**
**From Mill Village northwesterly to N Grove and byd oc**

**MEADOW LANE**
**From Grove opp Shadow lane east to 181 Pearl. G-12**
3 George A Anderson △
5 John L Hall

**MEADOW STREET**
**From 272 West to southeast corner of Catholic Cemetery. O-9**
3 Peter Abatiell △
5 Paul A Lee △
6 Mrs Nellie G Cannon △
7 Patsy J Scrimo △
8 Carlo Garofano △

Left Right
10 Charles A Benincasa △
10 Mrs Mary J Mirti △
11 Romano Bros Garage △
11 Romano Bros Trucking Co △
12 James C Ferguson △
12 Joseph Vero
12 Arnold A Vero
— — **Traverse pl begins**
15 Mrs Emma Cantone, grocer △
15 Mrs Emma Cantone
16 Eli Vadnais
16 Thomas J Mazzariello △
16 Carmen Mazzariello △
17 Nicholas P Romano, baker
17 Nicholas P Romano
19 Rutland Kitchen Center △
20 Guy S Paolucci
20 Albert S Paolucci △
21 Victor C Aitobell △
21 John Lemmo
22 James V Mazzariello
22 Pasquale Mazzariello △
26 Silvio Crosta
26 Charles A Tesconi △
27 Frank B Maranville △
— **School ends**
29 Philip Valleroli △
29 Lena Phillips △
30 Dominick Dell Veneri △
30 Daniel J O'Rourke △
31 Robert Wisell
31 Anthony F Zullo △
32 William J Altobell △
32 Leo Rossi △
33 Charles E Burns △
34 Anthony Altobell △
34 Joseph H Vargas
36 Dominick Cioffi △
36 Raymond A Vignali △
38 George A Dolan △
38 Pellegrino Menduni △
40 Michael J Picucci △
42 John Calvano △
57 Lou P King
Mount St Joseph Convent side entrance
St Peter's R C Church, side entrance
59 Loretto Home △
— **Convent av ends**
61 Donato J Mainolfi △
61 Mrs Johanna F Sabourin △
65 Richard C Fleming
73 William B Wallett △
77 Margaret G Ryan
— — **River crosses**
79 Mrs Georgianna Connor △
79 Francis W Small △
83 Dennis B Flanagan △
87 Norris W LeGresley △
88 Louise M Conlin △
91 Helen M Hogan △
92 Leon E Shoro
— **South crosses**
93 Francis J Esposito △
93 John J Bizzarro △
95 Antonio Bizzarro, florist
Peter F Cioffi △
100 Esso Standard Oil Co Inc bulk sta △
102 Calvary R C Cemetery

**MEADOW WAY**
**From Post rd ext**
1 Vacant
William M Miller
2 Louis E Gould △
4 Frank J Gould △
William H Gould
Wilbur H Powers



NATIONAL LIFE INSURANCE COMPANY
HOME OFFICE MONTPELIER VERMONT
OLDEST MUTUAL — ESTABLISHED 1850

Complete Family Protection Ages 0-65

R. W. Griffith
Leonard W. Byrne
Mead Bldg.
Rutland Tel. 1000

**MELROSE AVENUE**
**From 123 N Main west to 114 Lincoln av. H-14**

Left Right
8 George F Cootey △
10 Lyman A Russell △
11 John W Farrell △
12 Vernon L Fifield
13 Robert D Eddy △
15 Guy E Seager △
15 Carmi Melen △
16 William Stewart Hunter △
17 John A Russell △
18 William N Skeels △
19 David W Temple △
21 Mrs Anna G Bond
23 Lawrence M Crist △
25 Lincoln Av School

**MENDON TOWN LINE ROAD**
**North from Killington av to Woodstock av jct Mendon rd (o c)**
**Right side is in town of Mendon**
— Joseph P Canty △
— Charles Parrott △
— Henry H Howard △
— School
— Mrs Dorothy J Parker
— Leland F Clark, sum res
— Calvin F Gee △
— Cyril M Manney △
— Medrick Nelson
— **Gleason rd ends**
— William P L McBride △
— Perley R Eaton Lumber Co △
— Kenneth C Connor △
— Donald S MacInnis △
— Walter T Seward △
— Bernard F Spencer
— Allan Shippy
— Joseph F Lussier
— Corneille J Raymond
— Robert E Hubbard △
— Neil O Tinker
— Kenneth J Fletcher △
— Kenneth Ransom △
— Edward Currier

**MENDON ROAD**
**Extension of Woodstock av to Mendon (o c)**

**MERCHANTS ROW**
**From State and Grove south to Washington. M-11**
1–9 Firestone Stores △
2 Vacant
4 Vacant
7 Firestone Stores △
9–13 First Nat Stores Inc, gro
10 Mrs Mary I Elliott △
10 Mrs Abbie L Woodward △
15 G I Cleaners △
15 Anthony J Breotti △
17 rear Merchants Row Garage △
19 Rutland Radio Center △
19½ Urban Atwood
21 Knights of Columbus Club △
28 Montgomery Ward Co, dept store △
29 Rondeau's Bakery △
31 John Kinach
31 rear Rutland Window Cleaning Co
32 Major James S O'Brien
32–34 Salvation Army △
34 Stuart J Pingree, optometrists △
35 Foley's Launderers Dry Cleaners △

Left Right
36 Ward & Son, plumbing, heating, etc △
36 Henry L Pratt, physician △
36 William A Pratt, physician △
36 Commercial Credit Corp △
36 Commercial Credit Plan Inc △
37 Ingall's Store, news △
37½ American Red Cross Rutland Chapter △
37½ Vacant
37½ Rutland Business College △
38 Puritan Clothing Store △
38½ Mayfair Beauty Salon △
39 Millinery Mfg Co △
40 The Fashion Shop △
41 Lynnes The Intimate Shop, millinery etc △
41 Lynnes Shoes △
41½ J Angelo Paul, tailor △
41½ Walbridge Ins Co △
41½ Walbridge Realty Co △
41½ Walbridge Tourist Agency △
40 Spencer Block
42 The Fashion Shop, storage (2nd floor)
42 Earle S Wilson, displays (3rd floor) △
42 Vacant
43 Hollywood Barber Shop △
43 Hollywood Beauty Shop △
43½ Personal Finance Co of Rutland △
44–46 Cahee Block
46 Cahee House Furnishing Co △
45 Marble Savings Bank △
45 Charles J Marro, lawyer (1) △
Christopher A Webber, lawyer (1-3) △
Vernon J Loveland, lawyer (6) △
Stafford & LaBrake, lawyers (4-5) △
45 Leonard A Appell, real est (7) △
45-47 Marble Savings Bank Bldg
45 Neighborhood Rooms
45 Robert T Stafford, lawyer (4) △
45 Hayden G LaBrake, lawyer (5) △
— — **West crosses**
51 Beauchamp & O'Rourke, drugs △
51½ Landon Block
Clifton E Killary, dentist △
Vt Wholesale Co △
Oslund Studio, photographers △
Carl S Ringius △
53 The News Shop
56 Carbine Clothing Co, clothiers △
56½ Gryphon Bldg △
**Second floor**
H H Kinsman Inc, ins adjustor (203-204) △
Bradford C Powers, physician (218) △
Burroughs Adding Machine Co (219) △
Fred C Roberts & Son, ins and real estate (219) △
Angelo J Spero, lawyer

Left Right
(221-223) △
Robert E Greene, lawyer (221-223) △
Edward C Woods, dentist (225-226) △
George G Marshall, physician (207-208) △
Richard R Woods, physician (201-202) △
Mrs Helen H Woods, pediatrician (201-202) △
Herbert H Yarrington, dentist (209) △
Vacant (206)
New England Mutual Life Ins Co (210) △
Robert P Williams, physician (211A) △
William D Small, physician (211) △
New York Life Ins (212A)
Vacant (212B)
Mrs Margaret R Ferguson, real estate and ins (212B-C)
**Third floor**
Andrew C Matthews, ins (301) △
Northwestern Mutual Life Ins Co of Milwaukee (301) △
Theodore Nicolet, food broker (301-302) △
General Motors Acceptance Corp, financing (306-307) △
Credit Bureau of Rutland Inc (307) △
Boynton Hotel Interests Inc (308) △
Paul Revere Life Ins Co (312A-312B) △
The Massachusetts Protective Assn (312A-312B)
Jerome D Kennedy, lawyer (315-316) △
Madeline E Durivage, chiropodist (317) △
Cecelia E Durivage, hairdresser (317) △
Burditt Bros, office (319-320) △
Thomas A Norton, dentist (321-323) △
Henry E Robbins, typewriters (303) △
George M Goddard, lawyer (309-310) △
Provident Mutual Life Ins Co (311) △
Mutual Benefit Health & Accident Association (324-325) △
United Benefit Life Ins Co (324-325) △
United Benefit Fire Ins Co (324-325) △
Earl S Wright office bldg (326) △
**Fourth floor**
Tide Water Associated Oil Co (415-416) △
Webber & Erickson, architects (420) △
Lumbermen's Mutual Casualty Co (421) △
American Motorists Insurance Co (421) △
Kemper Co Inc (421) △
Sumner H Cohen, optometrist (423-424-425-426) △
**Fifth floor**

**Union Furniture Co.** 73 Merchants Row Phone 1524
*Tops in Quality.. Bottoms in Price*
Vermont's Leading Furniture Store

**Merchants row (continued)**

Left Right
Bove, Bilado & Dick, lawyers (515-520) Δ
Abatiell, Radigan & Delliveneri, lawyers (522-526) Δ
Jamac Corp, real estate (522-526) Δ
55-57 Rutland Restaurant and Annex Δ
57-59 Sawyer Block
56-60 Economy Furniture Δ
61 Economy Dept Store, offices Δ
62 McClallen E G & Co, druggists Δ
62½ Nicholas J Genola, barber shop
62½ Edward G McClallen, Jr, lawyer Δ
62½ Vacant
62½ Vacant
63-65-67 Economy Department Store Δ
64 Freeman-Hascall, jewelers Δ
66 Endicott-Johnson Shoe Co shoes
68-70 S S Kresge Co, variety store Δ
71 Varsity Clothes Shop Δ
72 David's Shoes Inc Δ
73 Union Furniture Co Δ
74-78 Charles Sterns & Co, dept store Δ
75 Rutland County National Bank Bldg Δ
75 National Surety Corp of N Y Δ
Burnham Ins Agency, ins Δ
Asa S Bloomer, lawyer
Bloomer & Bloomer, lawyers Δ
Edward E Hinds, physician Δ
,δ B S Hyland Insurance Agency Δ
77 Rutland County National Bank Δ
79 News Shop Δ
79½ Walter A Clark Agency Δ
79½ Dan's Barber Shop
79½ Rutland RR Purchasing Agents Δ
79½ Rutland Railroad General Freight Claim Agt Δ
79½ Rutland RR Freight Acct Dept Δ
81-83 The Vogue Shop, ladies wear Δ
82 Vacant (3)
82 Vacant (3)
Harry R Ryan, Jr, phy (5) Δ
Harry R Ryan, physician (2) Δ
W H Cranston Insulation Co Inc (4) Δ
Vacant (4)
Lawrence & O'Brien, lawyers (6) Δ
Vacant
82 Rutland RR, gen attorney's office Δ
84-86 F W Woolworth Co, variety store Δ
85-89 Killington Nat Bank
89 Rutland Trust Co
89 Clements Bldg
89 Rutland RR, gen office Δ
— — **Evelyn ends**
Charles H Francis, taxi Δ
— Railway Express Agency Δ
— Rutland Bus Co Inc Δ

Left Right
— Union Depot Δ
— Rutland RR Station Δ
— D&HRR Corp Station Δ
— James Foster, taxi Δ
— Red's Taxi Δ
— Depot Restaurant Δ
— Union News Stand
— Rutland Railroad Baggage Room Δ
— Western Union Telegraph Co Δ
88-90 M H Fishman Co, variety store Δ
90 Hulett Block
Bertram A Brehmer, piano teacher
Brehmer's Music Store Δ
Rutland RR Police Dept Δ
Dan J Healy Ins Agency Δ
Lewis K Sprague, carp
Norm Porter's Studio, photography
Louis F Brehmer, photographer Δ
Rutland Woman's Club
Women's Relief Corps
Killington Mfg Co Inc, glove mfrs Δ
94 Wilson Clothing Co Inc Δ
96 Abraham Cut Rate Drug Co Δ
98 Mead Building
Rutland Co-operative Savings & Loan Assn (1-2) Δ
Rutland Chamber of Commerce (1) Δ
City Directory Library (1)
98 Rutland Community Chest Δ
Green Mt Club (1)
New England Finance Co (2) Δ
Edward Reiman, dentist (3-4)
William R Pond, dentist (3-4) Δ
John A M Hinsman, lawyer and office (5-6)
Thomas M Quigley, lawyer (5-6) Δ
Clayton H Kinney, lawyer (9) Δ
N E Tel & Tel Co (7) Δ
Vermont Mut Fire Ins Co (10) Δ
Hoadley Agency (13) Δ
State Mutual Insurance Co (13-14) Δ
Rutland City Assn of Insurance Agents (13-14) Δ
Stephen C Dorsey Agency Inc, ins and real estate (15-16) Δ
National Life Ins Co (19-20) Δ
Herman K Sherburne, Jr, osteopath (17-18 and 21) Δ
Charles D Beale, osteopath (17-18 and 21)
Westinghouse Electric Corp (24) Δ
N E Tel & Tel Co, wire chief's office (25) Δ
Lawrence C Jones, lawyer (19) Δ
Laurie Beauty Salon (28) Δ
A M Kidder & Co, brokers (31-32) Δ
Mrs Clara C Benson, physician (35-36) Δ

Left Right
Vacant (37)
Connecticut Mutual Life Ins Co (31) Δ
Bennett D Bell Agency (24A) Δ
New England Tel & Tel Co, rest rooms Δ
New Eng Tel & Tel Co, operating rooms (39-40) Δ
Ryan, Smith & Carbine, lawyers (41-49) Δ
Prudential Insurance Co (50) Δ
Edward B Jenney, dentist (51-52) Δ
Davis Feed Co Inc real estate (55) Δ
Francis J O'Brien, pub acct (55) Δ
Vermont Lumber Co (55) Δ
Conn Gen Life Ins Co (56-57) Δ
100 Fanny Farmer Candy Shops Inc
102 A Schulte Cigar Store Δ
— **Center begins**
104 Irene Miss Studio of the Dance
104 Miss Phyllis School of the Dance
104-106 Rutland Savings Bank Δ
108 Fred A Field & Son, real estate and insurance Δ
Canado-American Hall
Elks Club Rooms Δ
Odd Fellows Hall
Rutland City Band, rooms
110-112 Leed's Distinctive furniture Inc (Δ)
114 Burt A Crittenden, watch repairer
114 The Handy Shop, news dealers and gifts Δ
114 Joe's Shine Parlor
122 Vt Transit Co Δ
122 White River Coach Lines Δ
122 Vt Transit Travel Bureau Δ
122 American Legion Rutland Post 31
122 Central Terminal Δ
124 Terminal Restaurant
116 Vacant
118 Star Barber Shop
118 Vacant
118 Jack's Restaurant Inc Δ
122 The Oriac Club
122 Greyhound Lines Δ
128 Service Building
128 W E Grace Co, furs Δ
128 Jean's Beauty Salon Δ
Bixby Winfield, dentist (203) Δ
Kelleway Emmett F, dentist (203) Δ
Charles H Swift, physician (204) Δ
128 William J Powers, physician (204) Δ
Smith I O'Neil, lawyer (207-208-209) Δ
Joseph O'Neil, lawyer (207-208-209) Δ
Milford K Smith, lawyer (207-208-209) Δ
Rutland RR car service dept (210-211-212) Δ
Monarch Life Ins Co (301-2-3) Δ
Frederick L Wyman, optometrist (304-305-306-307) Δ



**Murphy Office Equipment Co.** ADDING—CALCULATING DUPLICATING MACHINES
9 EVELYN ST. PHONE 2788 SUPPLIES—SERVICE

**Merchants row (continued)**

eft Right
Sonotone of Rutland (309) Δ
Weston C Hammond, physician (310-311-312) Δ
General Adjustment Bureau Inc (404) Δ
128 Metropolitan Life Ins Co (405-411) Δ
128 Vt State Medical Society (412) Δ
128 Vt State Health Council (412) Δ
Vt Cancer Society Inc (412) Δ
Sena Anderson, Swedish massage (501-502) Δ
Rutland Visiting Nurse Assn Inc (503) Δ
William J Reardon, dentist (506-507-508) Δ
Battista Chiolimo, dentist (504-505) Δ
Maxwell H Thompson, physician (509-510) Δ
Boy Scouts of America (511-512) Δ
Stewart Ross, physician (604) Δ
George J Ravit, physician (606) Δ
E Craig Wilson, optometrist (607-608-609) Δ
Gray S Clark, foot specialist (610-611) Δ
Vt Tuberculosis Assn Inc (612) Δ
Earle E Johnson, dentist (701-704) Δ
Norman F Johnson, dentist (705-706-707) Δ
Green Mt Horse Assn (708) Δ
A Tuttle Patterson, public acct (709-710-711) Δ
Aetna Fire Group (712) Δ
128 W E Grace Co, furs Δ
130-134 Bardwell Grill, restaurant Δ
136 Bill's Shoe Shine Parlor
138 T M Foley Ins Agency Δ
140 Bardwell Hotel Barber Shop Δ
141 Swift & Co, wholesale meats Δ
142 Bardwell Hotel Δ
142 Frederick C Thorne physician Δ
142 Westin Shoe Shop
142 Perkins Sign Shop Δ

**MERRICK STREET**
**Parallel with North ext one block south. H-18**
2 Charles P Mason Δ
— **Rosemary crosses**

**MERRILL STREET**
**From 54 Ives av to 52 Litchfield av. L-15**

**MILL VILLAGE**
**In the section of N Main that runs byd the City Line**

**MONA VISTA AVENUE**
**From 47 North ext northerly. H-16**
— **Division begins**
— Jean F X Vaillancourt Δ

**MORSE AVENUE**
**From Granger to Forest. Q-10**
No houses

**MORSE PLACE**
**From 8 Washington to 15 Madison. O-13**

Left Right
36 Mrs Elizabeth H Scott Δ
37 Ellery R Purdy Δ
38 Vacant
39 Gerald V Grady Δ
40 John J Hunt Δ
42 Edward G McClallen Δ
43 Alexander F Keefe, Jr
44 David S Miller Δ
47 Charles J Fagan Δ
48 John J Mullen Δ
49 Henry B Carpenter Δ
50 Kenneth J Cameron Δ
51 John Flynn
52 P Baxter Perry Δ
52 Ludwina C Bruten Δ
53 Josie A Hoy Δ
54 Mary E McKeogh Δ
55 Robert Ballou Δ
56 Harry A Levins Δ
57 Francis W Perry Δ

**MOULTROP AVENUE**
**From 149 S Main to Porter pl. R-13**
— **Railroad crosses**
Dairymen's League Co-op Assn Δ
**Ivy begins**

**MUSSEY STREET**
**From 64 Allen south to Curtis av. T-15**
185 William J St Peter Δ
189 Alexander Fucci Δ
196 Leon L Parker Δ
195 Benjamin B Parker Δ
199 Mrs Mary Mangan Δ
202 Frederick P Lynch Δ
203 Arthur S McCarthy Δ
205 James A Allan Δ
207 Weston H Fredette
212 Adolphus E Barrett Δ
212½ Clifford J Rell
214 Clarence H Stevens Δ
217 Mrs Vivian Barrett Δ
217 Raymond W Barrett, garage
218 Frank C Wiggin Δ
220 Walter E Keyes Δ
224 Morgan O'Brien Δ
215 Theodore Keiffer
228 Cyril H Webster Δ
236 Gardner Trombley Δ
238 Richard C Mills Δ
241 Rutland Hide & Tallow Co

**NELSON PLACE**
**From 123 Harrington av northerly**
2 Harriet M Dunn Δ
— House under const
— House under const
6 Chester N Marsh Δ

**NEWTON STREET**
**From 84 Bellevue east to Highland av. J-16**
5 Laurence D Ward Δ
7 Charles M Andrews Δ

**NICHOLS STREET**
**From 23 West north to Kendall av. L-13**
5 Lyman A Russell Corp, plumbers Δ
5 John A Russell Corp, contractors Δ
10 Thomas Moustakas Δ
10 William J Wetmore Δ
12 Albert H Willard Δ
13 Rev Alfred L Desautels Δ
14 Howard W Edminster Δ

Left Right
16 Joseph C DiGangi Δ
16 Francis T Kingsley Δ
16 Mrs Mary Kerrigan
16 John J Lyons
18 Walter J Cutting Δ
18 Mrs May E Moulton Δ
20 Arthur F Crowley Δ
20 Katherine E Tighe
22 Mrs Sarah E Barrett Δ
24 Mrs Ella L Adams Δ
26 Benjamin Levine Δ
— **Grant av begins**
28 Leon E Hinckley Δ
29 Marianne Goyette Δ
32 Mrs Genevieve Farrell Δ
32 Edward J Kelly Δ
33 Edward J Harrison Δ
33 Francis D Gallagher Δ
38 Melina Miner Δ
38 Webster D Barter Δ
39 Gordon Landon Δ
41 Mrs Ruth E Lane Δ
46 The Rutland Hospital Δ
48 Nurses Home Δ
— **Williams begins**
50 Mrs Mary F Bassett Δ
52 A Tuttle Patterson Δ
53 Vacant
— **Burnham av crosses**
69 Harold C Rivers Δ

**NICKWACKETT STREET**
**From 92 Center south to Washington. N-13**
1 Charles M Spoon Δ
1 Edward M Holleran Δ
1½ Richard S Roberts Δ
2 Berenice R Tuttle Δ
2 Julia Yaroshak Δ
2 Berenice R Braislin
2 J Edward Laughlin Δ
2 Etta A Murphy
3 Willis R Edmunds Δ
3 Louise M Gridley Δ
3 Mrs Ethel T Bloomfield Δ
7 LeRoy Lenz
7 William F Handley

**NORTH GROVE STREET**
**Continuation of Grove from city line northerly to Pittsford town. B-11**

**NORTH MAIN STREET**
**From head of West north to city line. G-15**
2 Lindholm's Diner Δ
1-5 Socony Service Station Δ
10 Mrs Barbara G Dupaw Δ
10 Arthur W Bellamy Δ
10-12 W H Layden, gas and oil Δ
11½ Robert W McCroskey Δ
11½ Martin Penders Δ
11½ Lawrence J Muzzi Δ
12 Vacant
13 Kalamazoo Stove Co Δ
13 Walter F Chapman
14 Vacant
14 Harold H Shanks Δ
14 Vacant
14 Mary M Williams
14 Victor J Frappier Δ
15 Paint Center Inc
15 Storage
15 Mrs Margaret Frappier
15½ Gerald Eno
16 Richard O Berry
16 Harold G Alexander Δ
16 Joseph S Hitzel Δ
16 Vacant
16 James M Coleman Δ
17 Robert E Berry Δ
19 Elwin R Haverstock Δ
19 Elwin R Haverstock, arch supports

**F. B. HOWARD CO., Inc. - *Jewelers***
WATCHES AND SILVERWARE
PHONE 919 7 CENTER ST.

**North Main (continued)**

Left Right
20 Fred A Morehouse △
21 Cecelia B Penders, nurse
21 Cecelia B Penders △
21 Richard Davies △
21 Vacant
23 Charles T Purcell
23 Edwin W Small △
24 Martin D Freeman △
25 Mrs Mary K Beinhower
26 Clark H Mason △
— **Norton pl begins**
27 Mrs Mabel S Stafford △
27 Raymond S Wilber △
29 Mrs Matilda Anderson △
29 Clair Naylor △
29 Andrew Solomka, Jr
29 Edward F Welch △
30 Clifford Bros, funeral directors △
32 George M Clifford △
31A Vt State Motor Vehicle Dept Highway Patrol △
31A Mrs Marie H Bove △
31B Vacant
31C Charles J Marro △
31D Albert C Marconi
31E James C Marro △
31F Mrs Miriam S Stowell △
31G Theodore W Libbey △
31H Lyle K Rice △
34 Eaton's Esso Service
— **Woodstock av begins**
33 Mabel M Ackley △
37 The Wheeler Williams Hotel
39 The Main St Motel △
40 William Shouldice △
41 James J Reedy
41 James J Reedy, phys △
41 Vacant
41 Vacant
41 Mrs Patricia A Dodge
41 Vacant
43 Rosamond A Cioffi
43 Vivian R Hewitt
44 Perley R Eaton △
44 Colonial Guest House
— **Aiken pl begins**
45 Emelie M Perkins, physician △
45 Emelie M Perkins
48 The Reynolds House
48 Mrs Elizabeth G Reynolds △
49 Robert H Mattison △
54 Earl S Wright △
55 Alice Patch △
57 Edward M Copps △
57 Rutland Artesian Well Co
— **Burnham av begins**
58 Mrs Mary E Grandy △
58 Grace M Currier △
58 Vacant
58 Marjorie S Thompson △
60 Lucian H McIntyre
64 John E Poore △
65 Colonial Apts
Mrs Grace M Pierce (A)
Arthur Winship (B) △
Mrs Marie A Mace (C) △
Mrs Agnes D Walsh (D) △
Cecil D Spaulding (E)
— **Kendall av begins**
66 Mrs Mildred Mintzer △
70 George N E Burditt △
70 Fred C Roberts △
70 Arthur B Porter △
70 Mrs Minnie Smith △
71 Martha Payne △
— **Temple begins**
74 Boule's Grocery △
74 Mrs Alice Mellow
74 Arthur L O'Bryan △
77 Sunset Home △

Left Right
— **Roberts av begins**
78 Mrs Carrie E Hughes △
82 Wayne N Temple △
82 C Lee Wilson △
85 Wilbert E Burditt △
86 George G Marshall △
87 Ralph A Knowlton △
— **Kingsley av begins**
94 Vacant
98 Nicholas Stergos △
100 Erwin H Hubbard △
100A John E Hill △
— **Clinton av begins**
104 Henry J Welch △
106 John E Jeffo △
108 William L Stickney △
109 Donald T Hubbard △
109 Louis J Gill △
109 George G Flynn
— **Crescent begins**
112 Carl D Brehmer △
112 Gail S Rounds △
112 Gail S Rounds, real estate broker
113 James A Sellick △
114 Joseph W LaFond △
115 Dennis J O'Shea
116 Bertram A Brehmer △
119 John K Canfield △
121 John D O'Bryan △
— **High begins**
122 Hubert B Hale △
122 Richard H Griffin △
123 Mrs Margaret Dye △
123 Lucien B LeCompte △
— **Melrose av begins**
124 Roscoe J Stevenson △
137 John Frisch △
— **North begins**
140 Merle D Flanders △
140 Bruce Hallett
— **North ext begins**
141 Ellen R Roberts △
141 Mrs Lillian Fowler △
141 Douglas Scott
141 The Decorator Shop, wallpaper △
145 Arthur D Powell △
145 Paul J Crossman △
148 Kip's Tydol Service △
149 Harold D Longley
— **Cemetery**
152 Tice Auto Service △
157 Jerry R Harvey
162 Stillwell's Texaco Service △
162 James E Stillwell
163 Hugh R Rounds △
166 The Candlestick, cabins
166 William A Sargent △
166 Plastercrafters of Vermont
167 Lawrence G Littler △
167 Charles A Mero
167 Charles Sagi △
169 Edward C French
169 Richard J Barrett
169 Mrs Margaret T Cooke △
169 William H Keenan △
170 Georgia Sadie Smith △
170 Jerome R Smith △
170 Elmer H Lundell △
171 Akea Lodge, tourists △
171 Allen H Adams △
178 Robert E Van Buskirk △
177 Municipal Swimming Pool △
186 Mrs Martha M Bucklin △
187 Mrs Rosie E Perkins △
188 Dorothy Smithson △
188 Mrs Mabel F Sheldon △
189 Glenn H Perkins △
190 Mrs Florence L Dunklee △
191 Albert Johnson △
197 The Viking, tourists
197 I Hilver Lofquist △
198 Floyd A Prespare △
198 Claude L Johnson △

Left Right
202 Charles W Amblo △
203 Viking Coffee Shoppe
203 D George Brown
204 Bradford C Powers △
205 Herbert A Landers
205 Frank J Brzezicke
206 Francis D Bresnahan △
207 North End Auto Sales
— **Vernon begins**
209 Stanley E Wisell △
211 Leroy S Howe △
212 Arthur A Houston △
213 The Red Apple, grocers △
217 Clifford C Steele △
217 Clifford C Steele, antiques
219 Mansei C Range △
224 Seward's Dairy Inc △
227 Waldo E Jones △
228 Walter F Adams △
228 Merritt T Adams
229 Kenneth E Leach △
229 L E Leach Co, creamery supplies
**Tenney Brook ct begins**
231 N E T & T Co, garage △
232 Robert P Williams △
232 Vacant
— **Field av begins**
256 Harold F Davis △
261 Robert H Brown
262 Fred S Bishop △
268 Robert J Huntoon △
269 Lloyd D Boutwell △
275 The Ledges Cabins △
286 Frederick F Clark △
295 Frederick C Hoffman △
— — **City line**
— Squires Auto Service △
— **Lincoln av ends**
— — **Mill village**

**NORTH STREET**
**From 137 N Main west to 172 Grove. H-13**
7 James C Dunn
9 Frederick H Rossiter △
11 Walter P Rice △
12 Matthew B Burke △
14 William J Shouldice
15 Morris W Wolk △
15½ Rotary Field House
16 Bernard J Welch △
17 James B Crandall △
18 Benjamin R Becker △
18 Harry Levenson △
19 Ben Benderly △
19 Vacant
20 Mrs Mary A Foley △
23 Mrs Lucille Farnsworth △
24 Isaac Miller △
25 Mrs Mae Hyland △
25 Edward J Richards
29 Vacant
29 Martin J Trombetta △
29 Irene Mersure △
30 Lester W Hodgdon △
— — **Lincoln av crosses**
31 Leonard A Appell △
31 Wendell E Davis △
32 Charles H Norton △
34 Elroy A Barker △
41 Vacant
43 Walter P Newton △
45 Ellis J Roberts △
— — **Church crosses**
47 Bernard F Anoe △
47 Ferdinand Ghio
47 Charlotte M Phalen
49 Bernard A Cohen △
49 John W Biczko △
52 Arthur E Morrill △
53 Whitcomb Supply Co △
60 Ernest J Lassor △
— **Adams begins**
64 Mrs Ida E Page
67 Mrs Pauline U Whitney △
69 James F Kehoe, Jr △



**Bird's Roofing, Celotex Insulation, Paints**
**RUTLAND LUMBER CO. - Tel. 548**

**North (continued)**

Left Right
73 Elton E Moore △
— — **Pearl crosses**
75 A Henry Lassor
75 Frederick F Lormon △
76 Walter E Powell △
77 Mrs Lena M Battles, laundry
77 Mrs Lena M Battles
77 Raymond J Battles
79 Samuel F Bradford △
79 Irving H Baker △
— **Cement bridge**
85 Walter H Patrick △
86 Brown's Cleansers & Dyers, plant
87 David Brown △
89 Mrs Inez Corley
89½ Joseph Ragosta △
91 Noah D Heath △
93 Roy A Plumley △
93 Robert G Lind △
94 Robert D Brown △

**NORTH STREET EXTENSION**
**From 140 N Main easterly. H-17**
13 Francis E Bowker, 3rd △
15 George G Smith △
17 John J Tomasi △
31 John J Dolan △
— **Bellevue av crosses**
— — **Highland av crosses**
45 Charles A Crampton △
**Mona Vista av begins**
— **Belmont av begins**
Edmund V Page
75 Clarence St Mary △
**Thomas ends**
Wendell E Tilden △
— **Clematis av begins**
**Thrall av ends**
— Carleton A Hendee
Mrs Mary Dubeau
— **Rosemary begins**
**Hibiscus av begins**
Highland Stables
Carlton I Hendee △
Mrs Clara B Stratton △
Vacant

**NORTON PLACE**
**From 26 N Main easterly. M-16**
3 Raymond W Carroll △
5 Harold I O'Brien △
7 Earle S Wilson △
7 Earle S Wilson Displays △
7 Mrs Mae Ellison △
8 Harry A Kent △

**NOYES AVENUE**
**From 131 State to opp 129 Robbins. K-10**
1 Mrs Jennie E Woods
2 George E Woods
9 Joseph W Moore, pulpwood △
10 Mrs Mary D Burton △
10 Carmie H Mills
11 Sando Alberico
11 Joseph P Hamel △
11 Dennis Nagy
12 Raymond T Jordan
12 Burton Powell, signs

**OAK STREET**
**From 155 Grove to 122 Baxter. H-9**
103 Milo G Burke △
107 Mrs Jenni B Lillie
109 Mrs Harriet Huntley
109 Oliver L Nash △
111 William W Bonneau △
113 Freeman E Plue △
— **Holly begins**
122 Charles R Cheney △
123 Harry E Henrichon △

Left Right
124 George E Walsh △
125 Francis E McDevitt △
126 Robert D Collins △
126 H Hall Mattison △
128 Owen J Atkinson △
129 Edgar F Harrington △
134 Ovila J Blanchard △
136 James F Kehoe
137 Ernest L Merrill △
138 Jerald W Kehoe △
139 Elisha C Harrington △
140 Earle W Clifford △

**OAK STREET EXT**
Silas F Hubbard △

**OLMSTEAD PLACE**
**From 6 Spellman ter south. O-14**
1 George N Harman △
2 Austin J Wright △
2 Donald J McCue
3 Basil H Candon △
4 Herbert L Borden △

**PARK AVENUE**
**From Grove opp Crestwood Hotel to Cleveland av. I-10**
84 Mrs Frances M Weir △
84 Wilford E LaMountain △
85 Abraham Lash △
85 William M Thomas
85 Mrs Ray Witepski
85 Harold D Montgomery △
85 Vacant
86 James F Smith △
88 Carmine A Petraglia, Jr △
89 Michael J Reilly
89 John A Foley △
93 Frank Nemera △
— **Pine ends**
96 Francis E Quigley △
96 Francis E Quigley, physician
Robert Stuart △
96 Mrs Nellie H Fuller △
99 Richard N Barron △
99 Charles F Navin △
100 Royal A Manning △
102 Mrs Mary Burgess △
103 Placide Duval
104 Mrs Marion A Whitney △
105 Mrs Agnes M McKirryher △
105 Moston R Mulholland △
106 George H Dean △
106 Mrs Sarah D Gillis
107 Charles W Kinson
107 Victor Madsen △
107 Mrs Carrie Mitchell △
107 J Kenneth Roberts △
110 William Shakespeare △
110 Gerald J Ryan △
111 Frank A Mack △
111 Hope Hubbard △
113 W Whittier Wells
113 Charles L Cain △
114 Morris V Faignant
114 James E Kelley △
116 Mrs Mary J Loveland △
116 Fred H Percey △
117 William K Root △
117 Paul Bruce
118 Mrs Hulda Fratscher △
119 Adelbert J L'Ange △
119 Robert D Rounds
121 James N Hurley △
121 Edward Casey
122 Edith M Phillips △
122 Vacant
— **Harrison av ends**
123 Mrs Madelene Breotti
123 Edmund J Bashaw △
125 David I Muhlberg △
125 Donald A Moore

Left Right
125 Robert DeLong
— **Baxter crosses**
Vacant

**PARK COURT**
**From Highland av east to Jefferson. I-17**
2 Bert J Hutchins △

**PARK STREET**
**From 167 S Main near Fair Grounds westerly. T-9**
9 Mrs Anna B Aldrich △
9 George L Bellany △
11 Theodore M Willett △
11 Paul D DeBarge
Fair Grounds
15 John H Durant △
15 Harlan Lester
**Ivy ends**
17½ Thomas A Hance, cont
17½ Thomas A Hance △
17½ John C Kennedy △
17 Smith W Johnson △
17 Walter B Logan △
19 Mrs Clara M Steward
19 Thomas A Steward △
21 Mrs Inah M DuBray △
23 Perley C Stone △
**Porter pl ends**
27 Robert A Noble △
33 Park St School
37 Joseph C Cox △
37 Bert Livingston
41 Clarence J Cole
41 Arthur R Cole △
45 John P Hinchey △
45 Francis N Hinchey △
51 William C McMahon
— — **Rutland RR crosses**
69 Cohen Bros Inc, whlse liquor dlrs △
70 Gay's Express △
70 Continental Can Co △
70 Fred Reynolds △
71 Earle & Merry, storage and repair shop
72A Richard Chevalier △
72 Dick's Flowers △
73 Harold A Davidson △
74 House under const
76 Frederick W Savage △
77 Frank P Spauiding △
77 Harold W Swanson
81 Homer Johnson △
— **Granger ends**
88 Vt Assn for Crippled Children △
98 Guy C Earle △
98½ Hayden H DuBray △
99 George Brown △
99 Moses L Coltey △
112 Bldg under const
113 Bernard J Reilly, garage
— **Forest ends**
117 Bernard J Reilly △
121 William S Ellwood △
121 William S Ellwood, florist △
120 Mrs Ada H Stearns △
127 Vacant
128 Bldg under const
130 Louis Rizzico △
132 Louis P Rizzico, Jr
off Abraham W Ploof

**PARK WAY**
**From Post rd ext west**
— Pelligreno Dell Veneri
— Clyde A Billado △
— Samuel F Roberts

**PEARL STREET**
**From 75 Crescent north to Field av. G-12**
117 Clarence H Coursey △
122 Vacant

**BARTER'S MUSIC STORE** 46 CENTER ST. Tel. 1886

PIANOS, RADIO INSTRUMENTS, RECORDS, MUSIC See page 393

**Pearl (continued)**

Left Right
119 Clifford A Bradley △
121 Carl A Barton △
124 Sol Meyer △
— **Wood av begins**
125 Melvin S Wax △
126 Charles Clark △
127 Mrs Elizabeth Reed △
135 Louis A Branchaud △
135 Walter Young
136 Walter H Stewart △
136 Frederick A Cyr
139 William J Carvey △
139 Mrs Veronica M Carvey, grocer
— **North crosses**
147 Mrs Lillian G Moore △
149 Donald C Moore △
151 Ray W Cheney △
154 Mrs Agnes E Lormon
154 Benedict Lormon
156 George W Weinle △
158 Rachel A Banister △
160 Robert J Hesse △
— **Concrete bridge**
**Meadow lane ends**
183 Frank M Wilson △
189 Peter Altrui △
191 Harold H Kingsbury △
194 Robert W Marshall △
196 Harry A Dorion △
198 George J Frappier △
199 Richard H Hinchley △
200 Jack Schaper △
203 Philip W Knapp △
204 Mrs Emily H Hayward △
206 Frederick G Hayward △
208 Robert W Ross
209 Frank E Bump △
211 Harry J Lyons △
— **Vernon crosses**

**PHILLIPS AVENUE**
**(Changed to Porter Place)**

**PHILLIPS STREET**
**Southerly from opp 15 Vernon. F-14**
Mrs Edith M I Pike △
Walter E Boynton △
Mrs Cecelia J Ford △

**PIEDMONT DRIVE**
**From Stratton rd westerly to Easterly av**
29 H Stetson Fletcher △

**PIERPOINT AVENUE**
**From 191 State north to Fairview av. K-8**
3 George M Pelkey
49 Patrick T Carroll
49 Earl A Goodrich
51 Philip J Murphy △
53 Richard R Terenzini △
55 Andrew G Baccei △
55 Anthony J Terenzini
57 Howard J McLaughlin △
57 Kenneth G Euno
61 John W Conant △
61 Vacant
63 Alvar C Wener △
63 Roderick Layne △
65 Francis T Galarneau △
65 Vacant

**PINE STREET**
**From Forest near Howe to Park av. K-10**
— Rutland Lumber Co
— G H Grimm Co, factory
— **Underpass**
— **West crosses**
5-7 Perry E Bove Estate, whl beer dstr △
5-7 Colonial Beverage Co of Vermont Inc △

Left Right
6 Mrs Minola Follansbee △
6 Mrs Minola Follansbee, beauty parlor △
6 Francis E Christmas
6 Fred Simpson
8 Vacant
8 Frank Pelkey
Walter M Quelch
9 Charles M Lancour
9
10 Mrs Catherine E Nott △
10 Mrs Myrtie W Shaw △
11 Mrs Margaret S Goodell △
12 Ralph Sanderson △
12 Clarence E Smith
13 Overhead Door Sales Co △
13 Warren C Tilton △
14 Andrew D Rodd
14 Henry F Waite △
14½ John L Roberts
14½ Mrs Louise Kallahan △
15 Mary E Welch △
15 Mrs Mary J Mullaly
16 Frank M Donah △
16 Arthur J Giroux
17 Mrs Mary Cragin △
17 George B Woolley △
18 Charles B Fisher
18 Charles E Young
18 Arthur A Estey
18 Charles H Baggott △
19 Harley I Ormsby △
20 Mrs Vera G Hill △
20 Eileen Roberts
20 Nina Mattson
21 Mrs Agnes H Cutting △
23 Mrs Victoria Segale △
24 Mrs Isabelle R Leonard
24 Pratt Convalescent Home △
— **State crosses**
28 Hudson T Huntoon △
28 Hudson T Huntoon, upholsterer
28 Mrs Ethel Tilley △
29 Mrs Lenora I Preseau △
30 Kingsley School △
31 Donald M Bossa △
33 Sinclair Apartments
33 Epps E Sinclair, painter △
33 Epps E Sinclair △
33 Mrs Ethel M Field △
33 Robert H Stanley △
33 Louis Mondella △
33½ Melvin E Lawson
33½ Arthur J Lefrancois △
34 Harmon J Bove △
34 Mrs Hattie B Ranger
35 Ralph P Bove △
36 Bernard I Brothers △
37 Harold A Brothers △
37 Mrs Ada C Bowley
38 Clarence LaFrancois
38 Charles S O'Brien △
38 Mary J Durick
39 Mrs Irene G Fuller △
40 Rizieri Bolgioni △
40 Robert Bolgioni
41 Vermont Reliable Upholstering Co
41 Charles F Barrett △
41 Mrs Melina L Muscatello △
— **Robbins begins**
42 Mrs Antoinetta Ricci △
42 Crosby E Blair △
44 Fred E Brewer △
44 Clarence M Redington △
44 Mrs Lulu A Rugg
45 Donald J LaSante
45 Richard W Perkins △
46 Mrs Blanche E Granger △
46 Mrs Bernice E Round △
47 Albert Mayo △
47 Lawrence W Mayo

Left Right
48 Charles E Gouchoe △
49 John M Clifford △
49 William E Wall △
50 Louis A Provost △
50 Julia E Provost △
52 George Howard Cameron
52 Mrs Elizabeth Whittemore △
— — **Maple crosses**
55 Charles E Delehenty △
57 Boynton's Meat & Groceries △
57 Victor E Boynton △
58 Mrs Sarah W Hurley △
59 James L Berry
60 Robert J McDonald
61 Walter J Rejeski
61 William A Shappy △
62 Vacant
62 Robert B Westin △
63 Frank Altrui △
63 Dennis Magy, Jr
63 Joshua W McNolty
— — **Library av crosses**
64 Mrs Moro H Foster △
64 Rufus E Earle △
67 Grey Apartments
67 George F Grey △
67 Chester E Eaton
67 Pierce Thomas △
67 Michael G Hatton △
67 Clifford B Mason
68 Elie L Langelier △
68 Mrs M Rae Fulton △
68 Vacant
69 Amos H Stratton △
71 Paul C Cleverley
72 Robert E Shillinger △
73 Kingsley Apartments
Robert E Horan (1) △
John D Kotch (2) △
William F Lundrigan (3) △
Bernard E Murray (4)
Robert Kelley (5)
James Tsepas (6) △
M Keith Alchin (7)
Robert E Griffith (8) △
Raymond L Tryon (9)
Joseph Accavallo (10)
Mrs Alva Barrows (11)
Edward Willis (12) △
Fred D Brink (13)
— — **Kingsley ct begins**

**PITTSFORD ROAD**
**From Mill Village northerly to Pittsford line**

**PLAIN STREET**
**From Rutland RR tracks to Forest. R-10**
61 Ellsworth W Mott
62 Nicholas Lafaso △
64 Stewart F Scruton △
64 James Trapeni
65 Pascal O Trapeni
65 James H Phalen
67 Dominic Trapeni △
68 Frank P Persico △
68 Dana J Bell △
69 Pasquale Pratico △
69 Arnold E Wiler △
72 Edgar C Mabury
72 Mrs Anna E Nason △
— **Spruce ends**
73 Mrs Angelina Ettori △
73 John J Broz
76 Evan E Humphreys △
76 Frances Fondry
77 Anthony V Sieniski
77 Vacant
78 Roger D Dwyer
78 Frank T Garbacz △
79 Lenzy P Curtis △
79 Louis Fucci



24 HOUR **Ambulance** SERVICE

**SPENCER FUNERAL HOME**
C. W. SPENCER & SONS, INC.
Established 1894 RUTLAND, VT.

TEL. **88-W** Day or Night

**Plain (continued)**

Left Right
80 Joseph J Carter
84 Charles J Cannon △
86 Harold L Myers
— — **Granger crosses**
87 Charles J Moscatello
87 James J Moscatello △
88 Allie W Parsons △
90 J Francis Gravell △
90 James M Cain △
91 Francis E LaDuke
91 Mary A Stewart △
92 Elliott H Brown △
92 Earl J Germon △
93 Vacant
94 Peter A Falco △
98 Vacant
98 Vacant
98 Vacant
99 Harold E Ellis △
103 John A Sanford △
105 Orrin W Cobb
107 Louis A Lefevre △
109 James Marinucci △
112 William Emrick, Jr
112 Mrs Harriet Carter
113 James P Cullinan △
115 Arthur Dell Veneri
116 Jerome F Lamoria △
117 Alexander Campbell

**PLEASANT STREET**
**From 26 Washington south to 17 Madison. N-13**
43 Nicholas J Delehanty △
43 Nicholas J Delehanty, physician △
45 Earl Walsh
45 Robert J Mott
45 Raymond C King △
45 Sarah Moran
45½ Harold W Austin
47 Bernard Mercier △
47½ Ralph O Barber
48 Mrs Dorothy McKee △
50 Myra A Bagley △
54 Leon D Bazinet △
54 Thomas P Fox △
55 John D Pisanelli △
55 Louis A Fox
55 Mrs Margaret P Morris △
56 Green Mt Osteopathic Hosp Inc
56 Edward T Newell △
59 Anthony J Pisanelli
59 Eugene E Batchelder △
61 John H Moynihan △
62 Patrick F Howley △

**PORTER PLACE**
**(Formerly Phillips av)**
**From end of Moultrop av to 23 Park. R-13**
153-155 Rowley's Motor Express
153-155 Marcell's Motor Express △
156 Wilson's Fast Freight
157 Edward Wayne
159 Elwin H Stevens △
160 Chester T Sharon △
162 Ray E Murphy △
164 Philip S Dashner △
168 Louis J Fredette △

**PORTER STREET**
**From opp 110 Woodstock av north to Temple. K-18**
4 Walter R Jones
3 Clayton H Kinney △
5 Burnham S Stearns △
6 Edwin E Bergstrom △
6 Bergstrom's Nursery
7 Duane H Benham
7 Benham Accounting Co
8 Gerald K Wheeler △

Left Right
17 Albert L Ranney △
19 Mrs Florence Holmes △

**POST STREET**
**From 58 River southerly. P-12**
116 Cloys C Miles
116 Mrs Jane A West △
118 Albert E Amery
120 Wirthmore Feed Co △
120 M M Farrell & Sons, liquor dlrs △
124-128 The Texas Co, gasoline bulk station
123 Floyd H Taylor △
123 Mrs Mary D'Aniello
125 Salvatore Coladonato △
127 Clifford L Johnson △
127 Louis O Vincent
129 Mrs Helen Stevens △
129 Mrs Catherine Hughes
130 C V P S, service dept △
130 Bove Distributors, whlse liquor dlrs △
Cattle yard, vacant left
137 Demetrio Pratico
— **South begins**
John J Welch, whlse beverages △
Post St Yard, city, storage

**POST ROAD**
**From Mill Village easterly to Mendon line oc**
**(Also called Water Works rd)**

**POST ROAD EXTENSION**
**From Post rd easterly and southerly to Woodstock av oc**
— Arlyn T Hawley △
— Fred W Barrows
— SOS Mink Farm △
— Albert C Sheldon △
— William D Leonard △
— Pico Mink Ranch △
— Leon A Severance
— Herbert F Brown △
— Leslie L Moulton
— Arthur A Macaluso △
— Warren F Barnes
— **Forest Way begins**
— Clifford W Young △
— **Park Way begins**
— Garfield C Guyette △
— **Meadow Way begins**
Gardner L Eells △
Elliott G Walker
Wilbert F Fredette
Charles E McGinnis
Leighton L Williams

**PREVILLE AVENUE**
**(CITY PARK)**
**From opp 180 Crescent north. H-9**
6 George Angelis △
8 James G Cassel △
8 John A Johnson (2)
10 Jerome D Kennedy (2)
10 Daniel H Kennedy (1)

**PROSPECT STREET**
**From 36 Washington south to Strongs av. O-12**
40 Henry D Canty △
40 William J Hackett △
41 Mrs Bridget Ragosta △
41 Vacant
43 Louisa E Paige △
44 Mrs Henrietta Stearns △
44 Mrs Minnie M Williams △
45 Dewey K Warren
45 Carlton W Southgate △
48A Thomas F McGarry, physician

Left Right
48A Thomas F McGarry △
48B Donald P Butler △
48C John A Richardson △
50 John A Barney, tailor, real estate
50 John A Barney △
51 Mary A Gallagher
51 Bertram H Wilder △
51 Oscar F J Sodergren △
51 Arthur Ryan △
52 Thomas H Magner △
53 Arthur K Candlish △
53½ Erwin D Priest △
53½ Kenneth R Duclo △
54 Euclid W Coe △
54 Robert R Kelley △
55 John H Huizing △
55 Don A Fournier △
57 Frederick C Stearns △
57 Frederick C Stearns, printing
57 John Ray King △
57A John L Smart
58 Frank Handy
58 Mrs Effie M Eitapence △
59 Henry E Seward III △
61 John E Corrigan △
— **Madison crosses**
65 James T Santwire
65 Storage
66 Thomas E Bowen △
66 Donald W Cook
68 Anthony N Pratico △
68 Pratico Fur Marketing Service △
70 May A Rooney
70 Gerald C Dyer △
72 Miles P Ettori △

**PROSPECT HILL**
**(Also called Blueberry Hill)**
**From E Pittsford rd northerly**

**QUARTERLINE ROAD**
**From Campbell rd near Barrett Hill southerly to Clarendon town line**
William R Sharp △
Mrs Anna Heleba △

**RICE AVENUE**
**From 61 Forest west. N-9**
1 Gardner F Rice △
2 Neal S Ward △

**RIPLEY STREET**
**From 448 West n city line south to Dorr's bridge. M-3**
— **RR crossing**
VMCo's mill and shipping office △
— — **Iron bridge**
— — **Clement rd begins**
26 Arthur T Stevens
27 Frank S Smyrski
28 Ludwig Smyrski
Kenneth Miner △
Samuel A Howard, Jr △

**RIVER STREET**
**From 51 Strong's av to Dorr's Bridge. O-9**
**River St Bridge**
58 Pasquale Macierello
58 Sherman A Hall
58 Bradford Vincent
— **Post begins**
61 Charles E Dougherty
62 Guiseppe Galiano
62 Mrs Rose M Pacca
64 Samuel Vitagliano
65 Rafael Napolitano △
66 Anthony Ezzo
65 Rafael Napolitano, gro △
65 Charles A Bullock
67 William Abraham Co △

SMITH PAINT and WALLPAPER CO. 80 West St.
IMPERIAL WASHABLE PAPERS—MASURY PAINTS AND VARNISHES Tel. 805

**River (continued)**

Left Right
68 Constantino Vitagliano
69 City Coal Co △
70 Christie Fucci △
70 William P Reilly
71 Mrs Carmella Fornato, grocer
— — **Spruce crosses**
74 Canney-Plue Inc △
76 Mrs Mary J Keefe
77 George F Abbott △
77 Girard H Granger △
78 James McFarren △
79 Fred N Derby
80 Mrs Mary A McFarren
84 Michael Vignoe △
84 John B Mahoney
— — **Granger crosses**
86 John T Shelvey, grocer △
86 John T Shelvey
90 William H McGinnis △
90 Robert M Rounds △
92 Harry V Cady
92 Stephen J Smith
94 Mrs Elizabeth T Eggleston
94 J Edward Capeless △
95 Thomas A Blaise △
97 Mariano Cioffi △
98 Martin J Carmody △
99 James A Reardon △
100 Alphonse H Loyzelle △
100 Harry L Willard
101 James A Reardon, grocer △
— — **Brown crosses**
103 John C Cannon △
107 Mrs Olive C Thayer
104 Vacant
108 Mrs Sarah M Cline
110 Ray A Tatro △
— — **Forest crosses**
116 Jeremiah J Cocklin △
116 James E O'Grady △
117 Frederick J Reardon
119 Robert Picucci △
120 Francis A Ryan △
121 Arthur C Bellmore △
121 Mary Bowen
123 James E Reardon △
124 Menotte J Terenzini △
124 Terry's Oil Service
125 Mrs Margaret B Gravelle
126 John J Putnam △
127 Mrs Borgia A Reardon △
127 Anthony J Bizzarro △
128 Walter G Manley △
129 James N Foster △
St Peter's School △
130 William M Emrick
130 Raymond W Emrick △
132 James T Flanagan △
— — **Meadow crosses**
144 Carl A Pokrywka
150 John J Combatti △
150 Claude V Taggart
152 Ernest F McLaughlin
151 Patrick J Keefe △
151 Alexander Firliet △
**St Joseph's av begins**
153 Francis H Carroll △
153 Francis J Carroll, photographer △
154 Leo Librizzi
158 Perley P Patnod △
Athletic field
— — **Railroad crossing**
— — **Dorr's bridge**

**ROBBINS STREET**
**From 41 Pine to 42 Baxter. K-10**
105 Edward J Perry △
105 Richard P Walbridge △
106 J Hayden Kennedy △
106 Joseph Kennedy △
107 Allen E Bump

Left Right
107 Robert E Bump △
108 Michael Banik
108 Claude L Blongy △
108 Vacant
109 Mrs Mary C Radigan △
109 George T Leahey △
109 Joseph F Radigan △
112 Francis A Burke △
112 Mrs Juna E White
113 Albert H Christian △
113 David J Laliberte △
114 Nicholas Luckachina △
114 Clarence W Loyzelle △
115 Mary Quilter △
115 John W Ladabouche △
116 Mrs Amelia E Baker △
116 Leon E Bedaw
117 Joseph J Lajoice △
117 Sullivan J Garofano △
118 Richard G Pelkey △
120 John A Halpin △
121 Mrs Anna L Richards △
121 Henry E Seward, Jr △
122 Bernard C Taylor △
123 Harry E Underhill
123 Robert F Santwire
123 Jeremiah W Sheehan
125 Rose Anna Joly △
125 Martin Welch
125 John J Pelletier
127 Martin J McGarrity
127 Raymond P Mullin △
129 George E Kaeller △
129 Pasquale Pratico △
— **Noyes av ends**
130 Vacant
130 George Guyette
132 Norbert J Bachand △
132 Edward A Bachand
134 Angelo C Dalto △
135 Edward J Sawyer

**ROBERTS AVENUE**
**From 81 N Main west to 82 Church. J-13**
7 Mrs Rose Kantor △
8 William H Vette △
8 R Erwin Thomas △
9 Marshall F Titus △
10 Kenneth L Smith △
11 William T Hinchey △
12 William A Goddard △
13 Mrs Violet S Colburn △
14 Donald LeFrancois △
14 Mrs Mary B Eaton △
15 Mrs Elizabeth C Kinsman △
16 Orlo C Lull △
16 Louis J Valente △
17 Mrs Alice C Bowker △
18 Carl Swyer △
18 Herbert E Olson △
19 Richard W Bolster △
20 Mrs Margaret L Borden △
22 Mrs Bertha M McMahon △
— — **Lincoln av crosses**
41 Egbert C Tuttle △
44 J Ray Holland △
45 Mrs Maude A Canty △
46 Harry L Russell △
46 William H Smyrski △
47 Mrs Hattie R Fiske △
48 Philip H Lyons
48 Walter P Weigle
48 Robert W Terenzini △
48 Mrs Helen K Blackmer
48 Mrs Bernice L Bowman △
48 Mrs Marjorie R Raymond
49 Frederica W Abraham
50 Bert A Adams △
50½ Alfred N Johnson △
51 Albert G Vondette △
51 Mrs Charlotte M Russell △

Left Right
52 Stuart H Greene △
52 Charles B Halpin △

**ROSEMARY STREET**
**From North ext southerly. H-18**
— — **Merrick crosses**

**ROSS STREET**
**From 112 Woodstock av south to 107 Harrington av. K-18**
1 Edward P Slattery △
4 Hial F Baldwin △
6 Erwin L Stillwell △
20 Richard W Henderson △
24 Walter Gartner △
22 William P Considine △

**ROYCE STREET**
**From 79 S Main west to 71 Strongs av. P-13**
1 Frank H Duffy, Jr △
3 George T Moroney △
5 Mrs Margaret Flynn △
4 Nicholas J Howley △
6 Nicholas L Cupoli △
8 Charles Cooper △
7 Edward J Mulqueen △
7 William F Cody △
9 Robert Armstrong
9 Frank A O'Connell △
9 Vacant
10 Lewis E Kimball
10 Mrs Rena Rounds
11 John H Sullivan △
12 Mrs Bridget H Hewitt △
13 Kenneth R Bristol △
13 Rufus F Walker △
14 Mrs Ethel R M Steeves △
14A Joseph F Cronan △
15 Horace A Lyman △
15 Mary C Daley △
16 Mrs Delia J Mandigo △
16 Mrs Delia J Mandigo, rooms
17 Oscar M Barton △
17 Lawrence Powers
18 John E Blanchard △
18 Neil Tammi
19 Charles H Malmgren △
20 Mrs Elizabeth M Olney △
20 John B Quigley △
20 George F Conlon △
21 Mrs Jennie S Clifford △
21 Leslie M Kent
22 Patrick J Abatiell △
22 Mrs Winona E Layfield
22 Clement J Abatiell △
23 Mrs Mary F Toohey △
23 Donald F McCormick △
24 Martin J Cioffi
24 John A Bioty △
25 Charles A Mooney △
25 Kenneth C Walker △
27 Robert H Carpenter △
27 John F Dolan △
29 John F Reilly △
29 Oscar L Melen, Jr △
31 Mrs Katherine McLaughlin △
31 Edmund E Blakely △
31 Mrs Rose Leahey △
33 Emanuele Cristelli

**RUTLAND AVENUE**
**From Harrington av southerly. L-18**
No houses

**SARGENT AVENUE**
**From 27 Howard av southerly**
8 Edward S Merritt △
11 Walter W Randall △
12 Howard Merritt △



NATIONAL LIFE INSURANCE COMPANY
HOME OFFICE MONTPELIER VERMONT
PURELY MUTUAL—ESTABLISHED 1850
Business Life Insurance Plans
Write or Call
R. W. Griffith
Leonard W. Byrne
Mead Bldg.
Rutland Tel. 1000

**SCALE AVENUE**
**West from 99 Strongs av to Rutland Railroads. P-13**
Left Right
The Howe Scale Co, scale mfrs △

**SCHOOL STREET**
**(Formerly Blanchard av)**
**From 33 Forest av to 26 Meadow. M-9**
31½ Paul O LaPine △
31½ Charles A McClure
60 Warehouse
61 Albert W Surrell
61 Earl J Ley
Playground
63 John J Colomb △
65 Milton M Dorr
67 Howard W Savage, plumber △
69 Kenneth H Chase
71 Earle T Fitzgerald
72 Joseph Cioffi △
72 Joseph Cioffi, grocer
73 William W Frazier △
74 Harold J Pippin, upholsterer
74 Harold J Pippin
74 John Dazzi
75 Charles E Ellwood △
75 Francis J Frazier △
76 Mrs Emma Russo △
76 Peter Russo, wood dealer
77 Mrs Mary A Haddad △
79 Iver W Fitzgerald
80 Dominick Dell Veneri, baker △
— — **Meadow crosses**

**SEABURY STREET**
**From opp 133 Grove to opp 102 Church. J-10**
1 John A Libbey △
2 Mrs Aimie A Ferland △
2½ Howard H Davidson
2½ Erwin J Williams △
2½ Mrs Jessie E Lloyd △
2½ Dorothy M Hunter △
3 Robert E Selleck △
4 Joseph A Segale △
5 John L Segale △
6 Arnold B Erickson △
7 C Arvid Anderson △
8 Burt A Crittenden △
8 Crittenden Guest House
9 Howard C Cobb △
9 Crestwood Beauty Salon △
23 Sara E Ryan △
25 Herbert B Fostman △

**SECOND STREET**
**From 92 First to Railroad tracks Q-12**
143 Vincent L Elkey
145 Paul Cassarino △
149 R T Platka Fuels Inc, bulk sta △

**SHADOW LANE**
**(Formerly Locust)**
**From 201 Grove to Ash. G-11**
1 William I Ginsburg △
1 Mrs Nella M Grimm Fox △

**SHEDD PLACE**
**From 457 West northerly**
13 Howard F Taggart △
12 Herbert H Shedd △
15 Roscoe J Wilbur △
20 Franklin D Shedd
20 Alfred Rudin, milk dealer
20 Alfred Rudin
21 House under const

**SHELDON PLACE**
**From 21 Terrill northerly. M-8-15**
Left Right
4 Emma Creed △
6 Mrs Winifred Morris △
7 William C Cannon △
8 Vacant
9 Ralph T Brown
9 Ralph T Brown, auto painting △
10 Frank Lindholm △
11 Bentley E Weeden
14 Leslie H Kelley △
14 Mrs Harriet L Pratt △
14 Arthur LaCross

**SOUTH MAIN STREET**
**From head of West south to City Line. P-14**
2 Lindholms Bros Market △
2½ Novak Apartments
Frank J Hinds △
Pliny F White △
Harold D Benway △
Thomas L Tarbell △
Edwina Patnode
Public Park
3 Olney Apartments
J Malcolm MacDonald, osteopathic physician (R) △
Mrs Mabelle T Westeren (R)
Osmyn F Kinney (S)
Mrs Alice D Spaulding (T) △
Mrs Florence G Mangan (U) △
4 Green Mt Building and Home Improvement Co
6 Paul H Adams Radiator Repair
7 U S Army Organized Reserve Corp
8 Hobson's Electric Service △
8 Charles King
9 Marion W Henderson △
10 Mrs Elrena Phalen △
11 John H Butler △
— — **Mansfield pl begins**
14 Mrs Jennie E Meldon △
16 William N Ward △
18 Mrs Phila B Davis △
— **E Center begins**
24 Sycamore Inn Apartments
Earl R McGuire (1) △
Vacant (2)
Mrs Hattie V Cheney (3)
Stephen A Clifford (4) △
Leon H Levalley (5) △
Vacant (6)
Hugh W Warner (7) △
Vacant (8)
Vacant (9)
Walter L Wheeler (10) △
— **Center ends**
26 Burke-Haven, rooms
26 Thomas E Burke △
27 Seargent P Wild △
27 Mrs Margaret R Ferguson
28 Charles E Tuttle Co, rare books △
29 Paul E Black, physician △
29 Paul E Black
30 Vacant
— **E Washington begins**
— **Washington begins**
36 Ernest L Erickson △
36 Leroy B Noble △
39 Vacant
40 Vacant
40 Herman E Dole △
41 Mrs Margaret L Ballou △

Left Right
41 Leah E LaValley
42 Daniel G Brennan △
42 Walter P Miner △
42 Mrs Alice G Myers △
43 Mrs Julia A Dunn △
43 Thomas F Dunn △
44 Raphael W Fucci △
44 Joseph Nadeau △
44 Kenneth Hibbard △
— **Spellman ter begins**
45 Edward J Dunn
47 Charles McClure
47 Raymond C Young
48 James Fenton △
49 Kenneth Taylor △
49 George Gerberick
49 Stephen Lovett
49 Donald T Densmore
49 John G Fenton △
50 C Marion Anderson △
51 Eugene Hajos △
51 Clifford G Douglas △
52 Edith H Hill △
53 Mrs Julia D Hanley △
53 Alberic R Guindon △
54 Dennis J McCue △
56 Maurice E Doolan
56 Mattie L Mitchell
58 Tully R N Convalescent Home △
60 Christ The King School
— **Killington av begins**
61 Shadow Lawn △
61 Katherine G Kelly △
61 Red Door Gift Shop
— **Madison begins**
66 Right Rev John M Kennedy
66 Church of Christ The King
73 Agnes I Clifford △
75 Emile C Savard △
75 Mrs Nettie Bruce △
74-76 Hotel Brock △
— **Engrem av begins**
77 Mrs Grace Hassam
77 Felix Cijka
— **Royce begins**
78 Mrs Minnie R Hanrahan △
78 Vacant
85 Mrs Mary L Mangan △
86 Albert C Leonard △
86 J Arthur Olson △
87 Arthur N Rainville △
88 Mrs Catherine I Canty △
88 Frederick L Snyders △
89 Mrs Catherine M Chamberland △
— **Jackson av begins**
91 William F Carr △
93 Earl L Hopkins △
— **Hopkins av begins**
94 Edward L Burke △
96 J Agnes McBride △
100 Fermo Carrara
101 Joseph P Ferrari △
102 Anthony G Dolphin
103 Hamilton A McMillan
105 Robert J Ferraro △
105 Lawton F Grace △
106 Ralph E Smith, Jr
106 Ralph J Candon △
107 Mrs Bertha B Summer
107 William Gyorfi
107 Henry M Travers
108 James C Courcelle
109 Richard E Derby △
110 Arthur J Courcelle
111 Agnes C Morris
112 Raymond W Pelkey
112 Lionel Carbonneau △
113 Vermont Plating Inc
114 Ralph H Devino △
114 Ralph H Devino Taxi △
116 Mrs Helen Meehan △

**Central Lumber Co.**

U. S. G. Asphalt Shingles—
Ruberoid Asbestos Siding
New Home Plans

127 Strongs Ave. Next to Howe Scale Co — Phone 3053

**South Main (continued)**

Left Right
— **Clover begins**
117 Stewart A Smith Δ
119 Francis J Berg Δ
121 Maurice B Fay
130 Smith Motors
121 Alexander Motors Inc Δ
131 Francis L Rice Δ
131 Byron S Cole
138 Edward J Sweeney
140 Mrs Nellie R Parker
140 Margaret E McDonough
140 Peter Todriff
142 Walter J German Δ
— **Strongs av ends**
147 Harry J Woshinsky Δ
147 Vacant
149 Jeremiah F Connors Δ
149 Vacant
149 Russell E Lord Δ
149 Thomas F Maroney Δ
150 Meadow Brook Roller Skating
— **Moultrop av begins**
153 William A Train Δ
153 Sinos Equipment Co Δ
157 Vacant
158 L Pantas Fruit Market
159 Bob Kelley Tydol Service
160 Verna G Hawley
160 Mrs Josephine Avey Δ
160½ Ira H Hawley
162 Vacant
168 The Coca-Cola Bottling Co of Rutland Δ
170 Babbitt Motors Inc Δ
164–170 Sheehan Motors Inc Δ
— — **Rutland RR crosses**
165 Russell E Lord, grocer Δ
167 George E Farrell
167 Mrs Mary C Routier Δ
— **Park begins**
Fair Grounds Diner Δ
Rutland Fair Grounds
174 Looker's Diner Δ
Douglas H Cook, gasoline and oil
176 Lionel J Cyr Δ
176 Joseph A Bates
180 Mrs Minnie M Holmes Δ
— **Allen begins**
182 William D West Δ
184 Lawrence J Courcelle
184 George W Laird Δ
188 Harold M Williams
188 Norman M Grady
188 Curtis E Blackwood
188 Vacant
190 Northern Oil Co
194 rear Rutland Road Machinery Co Δ
194 Alvah B Billings Δ
194½ Harry M Garvey Δ
196 Rutland Auto Service Δ
202 Rufus D Hamilton Δ
202 Stanley P Currier
202 Charles Miller Δ
202 Harold M Coltey
202D Lewis F Martin, Jr Δ
202 Sidney M Parker Δ
202 Walter M Majka
204 Mrs Lena M Pilon Δ
204 Glenn R Swan Δ
206 Warren D Dean Δ
— — **Chaplin av begins**
210 Merritt E Davis Δ
210 Lorenzo J Sprague
212 Clarence A Howard Δ
212 Don C McIntosh Δ
212 Howard's Garage Δ
— **Cement bridge**
224 Lord's Service Station Δ
224 rear Goddard's Bakery, storage garage
225 Rutland Market Basket Inc Δ
225 Mrs Kathryn Blake

Left Right
**Dana av begins**
227 South End Amoco Station gas and oils Δ
230 Boardman Motors
230 Herbert N Boardman
233 Gerald L Freelen
233 Bernard T Murphy Δ
234 Mrs Elizabeth Cleaveland
234 Mrs Beulah V Marsh Δ
235 Edward J Lord Δ
**Marble av begins**
238 Raymond Blanchard
238 William H Schencks
238 Vacant
238 Frederick B Baird Δ
238 Orin Miles
238 Ellis E Flanders
238 Henry W Noble
238 Malcolm E Vincent Δ
239 Herbert M Eddy Δ
239 Francis H Eddy
240 George L Petty Δ
— **Curtis av begins**
241 Arthur C Hayward Δ
241 Roy W Butterfly
242 Amy L Perkins Δ
253 Russell D Chase Δ
254 Earl S Maxham
256 William F Savage Δ
256 Montie C Wilder Δ
256 Frederick D Baker
256 Gerald Butterfly Δ
258 Carlton J Laird, blacksmith
258 Albert W Ellis Δ
258½ Seth W Sargent Δ
260 Walter S Dunning Δ
260 Carlton J Laird Δ
263 Stowell Corp, autos Δ
— — **City line**
270 Val Preda Motor Co
272 Dezero & Randall Inc, plumbers
— **Cold River rd begins**
274 Berkshire Tractor Co Inc Δ
276 Gilbert's Machine Shop Δ
Dyer School
Burke's Used Car Lot
Gordon E Burke
278 Jesse E Cooper Δ
278 Mrs Cora L Webster Δ
279 Allied Home Remodeling Co Δ
280 Percy B Stevens Δ
281 Seward's Sales & Service Δ
285 Hedges & Mattheis Co, const equipment
Rutland Drive-In Theatre Δ
John M Spencer Δ
Samuel M Felton Δ
H P Welch Co, motor transp Δ
Robert T Hubbard Δ
Gustaf W Johnson Δ
Arvo J Munukka Δ
Vacant
Off William Bowen
Off Charles R Ruane Δ
Off Pico Lodge & Cabins
Mrs Ceceilia E Flanders Δ
Abe Newman
Abe Newman, cattle dlr

**SOUTH STREET**
**From 137 Post to Ball Park. P-9**
— — **Spruce crosses**
76 Salvatore Alfonso Δ
78 Edward J Fox
79 William M Medlin, barber
80 Paul F Terenzine Δ
80 Robert R Philburt
81 William M Medlin Δ
82 Mrs Jane Scanlon Δ

Left Right
— — **Granger crosses**
89 Peter Rizziere Δ
90 Mrs Mary Cahill
90 Charles Belfore Δ
91 Mrs Mary Rizziere, gro
92 Mrs Cecile M LeFrancois Δ
93 Paul A Rizziere
93 Samuel J Magro
95 Theodore O Roussil Δ
95 Adolphus A Roussil Δ
96 William B Laurie Δ
96 John T Carmody Δ
97 Mrs Merle Kelly
97 Roy E Keefe
99 Walter M Moore Δ
99 Patrick H Ryan Δ
100 Charles B Bizzarro
100 John Bizzarro
104 Charles H Taylor Δ
104 John F Morris
— **James begins**
105 Edward J Hannon Δ
105 Raymond T Hannon
— **Brown ends**
108 John P Raleigh Δ
108 Thomas A Keenan Δ
109 Frank J Phalen Δ
109 George F Mason Δ
112 Estelon C DuBray Δ
113 James J Gallo Δ
114 William T West
114 William T West, plumber Δ
116 Pasquale Mondella Δ
116 Maurice Carle
118 Mrs Emma Scoville
118 Frances W Leahy Δ
— — **Forest crosses**
125 John Foster
126 Charles F Stone Δ
127 Earl Rabidou Δ
127 Philip P Paolucci Δ
129 John P McLaughlin Δ
129 J Angelo Paul Δ
130 Mrs Marie A Paolucci
132 Edward J Foley Δ
133 Luigi Christie Δ
133 Charles J Sheldon
134 William J Barrett Δ
135 Peter A Badgewick Δ
136 Vacant
137 Joseph A Colutti Δ
142 Margaret M Cain Δ
— — **Meadow crosses**
149 Etrie L Dalto Δ
151 Patrick J Hurley
152 Peter L Dalto Δ
158 Salvatore Gallo Δ
158 Salvatore Gallo, trucking
158 Carl John Anderson
159 Joseph Sabourin Δ
159 Walter J Bittle Δ
164 William M Rutkowski Δ
168 Peter Zambon
**St Josephs av ends**

**SPELLMAN TERRACE**
**From 44 S Main east to 97 East. N-14**
2 Harold I Stanley Δ
3 Gerald Desmarais Δ
4 James T Haugh Δ
4 John McCormack
6 George W Howe Δ
5 Mrs Irene M Arnoll Δ
5 Mrs Grace M Mattison
7 Mrs Anna E Lalor Δ
— **Olmstead pl begins**
8 Mrs Fannie Novak Δ
9 G Crawford Taylor
9 Mrs Howard P Claypoole Δ
10 George M Lee Δ
11 Frederick A Wilson Δ
12 Mrs Etta P Morse Δ
13 Charles L Castle Δ



**Spellman ter (continued)**

Left Right
14 John W Brislin Δ
16 Harry J Novak Δ
15 National Motors Express Δ
15 Richard H Burgess Δ

**SPRUCE STREET**
**From Franklin to 73 Plain. P-11**
City Coal Co, pockets
Rutland RR, round house
97 Kenneth T Predette
99 Salvatore Vitagliano Δ
102 Ernest G LaPenna
104 Kelton R Westcom
104 Ralph R Barrucio
106 Aniello Formato Δ
— — **River crosses**
116 William T Dwyer Δ
117 John E Howard Δ
118 St Johnsbury Trucking Co Δ
118 Canney-Plue Inc, storage
119 Frank V LaPenna
119 Francis P LaPenna Δ
121 Anthony P Marfuggi Δ
121 Mrs Rosamond Chamberland
129 Antonio Deletoso
129 Robert E Henrichon
— — **South crosses**
130 Rutland Dept of Public Works, garage
131 Basil Zingale Δ
133 Dominic J Paolucci Δ
135 John L Paolucci Δ
137 Antonio LaVecchia Δ
145 Storage
148 Socony-Vacuum Oil Co, office and warehouse
— — **Rutland RR crosses**
150 Terry's Service, gas and oil bulk plant
159 Nicola Diccone Δ
160 Elwin W Bride Δ
161 Edward A Fothergill
161 Mrs Domenica Caggegi Δ
164 Mrs Catherine Pratico Δ
164 Pratico's Greenhouse & Flower Shop
165 Harold J Parow
165 Pascal Pratico Δ
167 Henry J Parow
168 Raphael J Caggegi
— — **Plain crosses**

**STATE STREET**
**From 1 Merchants row west to Cramton av. L-7**
83 Adams & Noe, store room
84 Mrs Florence M Earle
84 Willard Stone Δ
85 Mrs Bush's Home Bakery Δ
86 Mrs Anna S Fredette Δ
86 John C Murray
87 Carroll H Pierce Δ
88 My Shoe Shop
88 Mrs Nellie E Liberty Δ
89 Charles H Hubbard Δ
90 Sunkist Fruit Market
91 Mrs Grace G Smith, convalescent home Δ
91 Fred C Smith
93 P Bove & Son, grocers
93 Victor Bove Δ
— **Summer begins**
95 Thomas Restaurant Inc Δ
95 Mrs Elizabeth K Hart Δ
95 Charles Sargent Δ
95 Gordon H Perron Δ
95½ Buster's Garage Δ
96 Arthur G Clary Δ
96 Malcolm M Burr Δ
97A Coffee Shop
97B John N Hance, store equipment Δ
97 William P Daley Δ
97 State Cut Rate, drugs
99 Mrs Sylvia P Colvin
101 Seward's Service Station Δ
— — **Pine crosses**

Left Right
105 Charles R McMaster, auto accessories Δ
108 C Frank Dennis Δ
109 Pasquale Piscopo, shoe repairer
111 Pasquale Piscopo Δ
111 John M Dineen
111 Mrs Lydia C Buswell
112 Mrs Harriet E Bowen Δ
112 James B Howley Δ
113 Mary J O'Neill Δ
113 Ernest Lamb
116 Francis H Pelkey Δ
116 Mary Beaschau
117 Alfred D Taggart Δ
117 Patrick W Hulihan Δ
118 Delbert T Sheldon
118 Mrs Alice Brock
119 Walter H Schollar Δ
119 Mrs Veronica W Hogan
120 Lawrence W Mazan Δ
120 James F McNeil
121 Vacant
121 B Wayne Massie Δ
121 Mrs Mary Barber
121 Mrs Lulu M Ellis
121 Vacant
121 James N Myatt
121 Clayton D'Aniello
122 Stanley J Plizga Δ
124 Elmer S Colton
124 Frank Merriam Δ
125 Irvin J Pockette Δ
125 Tasty Bake Shop Δ
125 Vacant
126 Mrs Mary L Abare
126 Howard P Mitchell Δ
127 Edward S Grenier
127 Vacant
128 Earl F Stevens Δ
128 Arthur Z Beauchamp
129 End-O-Corn Inc, patent medicines Δ
129 Earl C Noyes Advertising Agency Δ
129 Earl C Noyes Δ
129 Seyon Products Co, patent medicines
129 Mrs Laura W Harper
131 Vacant
131 Vacant
130 M Isabelle Rodier
130 Henry A Couture Δ
132 Francis J Santwire
132 Mrs Jennie D Proulx Δ
— **Noyes av begins**
133 William T Butler
135 Mrs Julia J Shambeau Δ
138–144 Rutland Auto Supply Co Δ
141 Schuyler Perkins
141 George M Berry Δ
141½ Russell's Auto Body & Paint Shop
143 William Valach Δ
143 Kenneth E Cota
143 Melody Radio Shop Δ
143 Gordon W Spaulding Δ
143 Clarence W McMahon
146 Ernest O Lapierre
146 James E Gemo Δ
145 Costa's Grocery Δ
145 Mrs Ida Petrille
— — **Baxter crosses**
State Street Sunoco Station Δ
155 Wilpas V Kallio Δ
155 Charles W Serviss Δ
157 Austin B Morrison Δ
157 Mrs Henrietta Teelon Δ
159 Elite Beauty Shop Δ
159 Joseph B Ranson
159 Douglas O Julius
159 Mrs Bessie W White
— **Cleveland av crosses**
161 William M Conway Δ
162 Mrs Margaret M Ryan Δ
162 C Frank Persons
163 Edwin B Swahn
164 Elwin H Stevens, Jr Δ
164 Mrs Ruth Smith
164½ Raymond F Howard
164½ Maurice F Capron Δ
165 Nathan G Wilson Δ

Left Right
165 Joseph Adelman
166 Joseph Coltey
166 Philip E Faignant Δ
— — **Water begins**
167 Vt State Women's Reformatory Δ
**Second floor**
Veterans Emp Service Δ
Vt State Unemployment Compensation Div Δ
Vt State Emp Service Δ
Vt State Highway Dept Δ
**Third floor**
Vt State Police Δ
Municipal Court Room
Vt State Dept of Probation and Parole Δ
Vt Dept of Social Welfare Δ
— **Lalor av ends**
180 Mrs Mary D Crowley Δ
182 William C Carbine Δ
184 Lawrence J Canfield Δ
184 Adires B Swan Δ
186 Mrs Josephine M Ryan Δ
186 Thomas S Cassidy Δ
188 Harvey H Fish Δ
188 Charles E Chapleau
— **Pierpoint av begins**
Socony Service Station Δ
— **Columbian av begins**
191 William L Chioffi Δ
191½ Crystal Chemical Co
195 Louis A Clifford Δ
195 Leo W Kulig
198 Raymond J Carroll Δ
199 Mrs Fannie Izenberg
199 Fred Brisson
200 Charles H Francis Δ
— — **Emmett av begins**
202 Edward A Woods Δ
203 Francis C Leonard Δ
203 James E Barrett Δ
205 Joseph E Trop Δ
205 Jeremiah H Ryan Δ
207 Patrick H Carmody Δ
207 Mrs Mary C McIntyre Δ
209 Mrs Agnes A Gallipeau Δ
209 John F Raleigh Δ
211 William H Layden, Jr Δ
211 Vacant
214 Ralph Piscopo Δ
214 Alexander Hodor Δ
216 Katherine R Capeless Δ
— — **Evergreen av crosses**
217 Alexander Catozzi Δ
217 Helmer J Hood Δ
218 Vacant
224 M Catherine Purcell Δ
225 William R Mangan Δ
— **Hazel begins**
231 Joseph A LaPlante (1) Δ
Robert B Koopman (2) Δ
John L Powers (3)
Earl D Sharrow, Jr (4) Δ
232 Almo Ravenna
232 Armando L Menduni Δ
232 Nicholas A Menduni
233 Carl H Johnson Δ
233 Charles B Stevens Δ
234 Arthur R Pelland Δ
234 Mark P Cimonetti
238 William J Daley Δ
— — **Watkins av crosses**
241 Frederick J Trombley Δ
242 Reginald W Gile Δ
244 Proctor R Phelps

**ST JAMES STREET**
**(See James Street)**

**ST JOHN STREET**
**From 168 Woodstock av southerly. J-20**
166 George A Howard Δ
168 George T Courcelle Δ
169 Erwin L Fiske Δ
171 House under const
173 Leslie Carpenter Δ
172 Dana E Ransom Δ
174 George A Creller Δ
St Joseph's Cemetery

**Investigate the Convenience of Your Local Bus Service**

**RUTLAND BUS CO.**

**ST JOSEPH'S AVENUE**
**From River to South. O-8**
Left Right
No houses

**STRATTON ROAD**
**From Cold River rd north to 195 Woodstock av. P-19**
Gustaf A Watterlund △
Mrs Alta Eggleston
Oscar R Soulia
John H Knipes
Clarence E Duchane
— **City line**
Ernest E Spafford
Francis E McGinnis
Richard G Spencer △
Alden W Peters △
George C McCullough
Reginald E Birmingham △
— **Keenan rd begins**
— **Curtis av ends**
Lewis S Hance △
— **Allen ends**
1 Robert Clark
2 Herman F Smith
Almond Marro
4 Lawrence J Beaudry △
6 Mrs M Rose Moulton △
6 H George Moulton
8 Elmer C Guynup △
8 Howard H Benham
— **Freeman av begins**
10 Lyle F Murray △
12 Gerald L Minard △
14 William H Fairbanks
15 Vacant
16 Kenneth S Peck △
— **Ellis av begins**
18 Glenn G Coltey △
24 Frederick C McPhee
26 Richard E Gilman △
— **Gilrain av begins**
28 Albert G Trombley △
30 Vern M Dimick △
32 Oliver Pratt
32 Roy Fenstermaher
33 Thomas P Lucas △
34 George E Lambert △
35 Frederick Emery
36 Claron C Fuller △
38 George F Cox
40 George H Cox
— **Jackson av ends**
35 Paul H Hughes △
42 Mrs Rachel Ward △
44 Carl O Parsons
46 Herbert F Cheever △
48 Edward P Wells △
50 Robert Smurl
58 George H Sloan △
— **Killington av crosses**
Guy B Townsend △
Mrs Elizabeth J Fitzgerald △
**Piedmont dr begins**
Leonard C Cameron
40 William Cameron △
— **Harrington av ends**
St Joseph's Cemetery
66 Clauston W Cameron △
74 William H Santwire
76 Nelson Santwire
76 Bradley S Hart
78 Harry Nichols
71 James W Davis △
73 Frank A Fisk
72 Randall N Wisell
77 Erwin E West
78 Ray H Stratton, heating and plumbing
78 Ray H Stratton

Left Right
79 Warren R Blair △
80 Joseph P Muscatello △
81 Walter C Soulis
91 Hugh McPhee
94 Mrs Sadie Candlish
94½ Francis L Jasmin
— **Isolation Hospital**
95 Charles J Trombley △
97 Oscar C Crandall △

**STRONGS AVENUE**
**From cor Merchants row and Washington to S Main. O-12**
City Fire Station, No 1 △
Rut RR, repair shop △
Rut RR, freight office △
D&H, freight office △
1 Bill & Mike's Diner △
3 Morris Doloff, watch repairing
4 Colonial Warehouse & Distributing Co △
5 Modern Cleaners & Tailors △
7 Pip's Barber Shop
— **Wales ends**
33 Vacant
34 Joseph R Fucci △
34 Modern Barber Shop
35 Bob's Restaurant △
35 Laconia Roofing & Siding Co (Rut Branch)
36 Mrs Louise Alexander
36 Roy Aimes
36 Vacant
36 Wilbur Bowen
36 Mrs Josephine Cooper
36 The Palms Grill △
36 Harley E Dudley
36 Bellomo's Beauty Salon △
37 Lefrancois & Chamberland Inc, whl auto supplies △
38 Frederick Lafaso △
38 Louis J Sabataso △
38 Rutland Printing Co △
40 Louis Segale, grocer △
42 Louis Segale
43–45 Rutland Grocery Co △
48 Pasquale Filippo, tailor and dry cleaning (6) △
48 John R Filippo
48 Peter A Elkey
48 Michael Lucas △
48 Sylvia Kennedy △
48 Mrs Mildred L Holcomb △
50 Joseph Sabataso △
50 Mrs Ruth G Lewis △
54 Frank H Porter △
54 Earl Jasmin △
55 Abel's Inc △
56 Geno Pisanelli, grocer △
— **River begins**
— **Madison ends**
59 Abel's Tydol Service Station
59 Vacant
60 Mintzer Block
60 Mintzer Bros, bldrs supplies △
Mrs Cecile M Welch
60 Storage
60 Reilly's Gulf Service, gasoline and oils △
66 **Prospect begins**
— R W Burney Radio & Electric Service △
68 James F McLaughlin, grocer △
70 Storage

Left Right
— **Royce ends**
74 South Side Service Station
77 Eastern States Farmers' Exchange △
78 Holland Furnace Co △
78½ Torrence Martin △
78½ John R Whalen
78½ Maxwell W Towne △
80 Victory Shoe Shop, shoe repairing
82 Raffaele Abatiell △
83 Vacant
86 Bob's Tavern
86½ Carlton Ladieu
86½ Michael Gannone △
86½ Vacant
90 Mrs Agnes H Murphy △
90 Kathryn C Doolan
— **Hopkins crosses**
93 Thomas Lanzillo △
96 Mrs Valeria Kantoraki △
— **Scale av begins**
98 Standard Home Equipment Co △
98 Joseph C Belden
100 Harry F Phillips △
102 Anthony P Salerni
102 South End Food Market △
104 Charles H Kent
104 Mrs Anna Young
106 Anthony Dolphin, Jr △
106 Frank Flory
108 City Auto Electric
112 Jere J Cunningham
114 Joseph Selva △
116 Alfred Sabataso △
— **Clover ends**
122 Keilty Soap & Chemical Co △
127 Central Lumber Co △
127½ Vacant
129 Vermont Motor Co, Inc Garage △
130 Alfred W Hinckley △
130 Mrs Catherine M Conway △
131 Storage
131 William L Martell
131 Mrs Estella Black △
132 Mrs Cora J Moriarty △
134 Frank E Wescott
136 Mrs Eva O Morris
136 Vacant
136½ William Emery
138 Vacant
138 Joseph Bratu
138 William E Fox △
138 Clarence Blair
138 Stephen Bardwell
141 Mrs Bridget A Connors △
142 Walt's Esso Service Sta △
143 J Richard Rousseau △
143 John E Center △
145 Leon F Pollard △
145 William R Kelley △

**SUMMER STREET**
**From 93 State to 92 Maple. K-11**
30 Harold S Savery △
30 Edward P Moy
Wayne G Jones
30 Raymond C Baird
30 Dennis J Ballard
32 Glenn A Campbell
32 Bomoseen Boat Club
32½ William H Hartney △
33 George W Tarbell △
33 Mrs Celia M Taft
33 Mrs Vina E Branchaud △
34 Mrs Emma M Gendrew
34 Romeo R Tremblay



**RUTLAND LUMBER CO. - Tel. 548**

**Masons' Supplies a Specialty — Cement, Lime Plaster, Etc.**

**Summer (continued)**
Left Right
34½ ohn M McMahon △
35 Philip Herf △
35 William C McNamara △
35 P Alfred Loizelle
35 George J Loizelle △
36 Daniel E Musetti △
36 Bruno R Musetti △
37 Mrs Amelia Garofano
37 Myles F Pratico △
37 Nicholas Valenty △
38 Bertrand Bigelow △
40 Elmer B Dwight △
40 Grace C Woods △
41 Harry C Pellistri △
41 Adrian E Thibault △
42 Rome S White △
42 William F Fredette
43 William J Kennedy
43 Mrs Hilda Powell △
46 George A Sabin △
46 Vacant
47 Mrs Helen A Westcott
47 Michael J McLaughlin △
48 James Foster △
49 Francis E Shortsleeves △
49 Louis Carle
50 Philip C Buswell
50 Kenneth G Danyou △
50 Vacant
50 Walter S Johnston
51 Joseph Walla
51 William N White
52 Cecil C Serviss △
54 Robert C Wall △
55 Andrew V Snee △
55½ Mrs Helen M Doner △
55½ Stephen D Mock
57 Edward A Lubinski
57 Arthur A Brink
57½ Frederick P Perkins

**TAFT STREET**
**From Howard av southerly. M-17**
No houses

**TEMPLE STREET**
**From 70 N Main east to Woodstock av. J-16**
7 Charles W Connor △
7 Mrs Irene Durgy △
9 Louis F Brehmer △
11 Paul S Murray △
— **Ives av ends**
17 Demyra J Ramp △
23 Burton R Morse △
23 Joseph E Merchand △
25 C Arthur Potter △
— **Litchfield av ends**
— **Davis begins**
33 J Marsh Spafford △
33 Mrs Rita H Spafford, antiques
— — **Bellevue av crosses**
41 William F Stanley △
41 Robert F Bliss △
45 Lester D Shippy △
49 Harry B Wiggins △
51 Mrs Hetty L Frost △
— **Highland av begins**
57 Bradford C Godfrey △
58 Robert W Mitchell △
— **Deer ends**
59 Charles S Reynolds △
64 Lisam L Geno △
65 Roy E Bean △
69 John D Perkins △
69 Floyd S Thomas △
71 F Einar Johnson △
— **Clark begins**
— — **Tremont ends**
79 James R Tuggey △
81 Mrs Olga J Ward △
83 Hugh F Arthur △
87 Theodore F Marsh △
87½ Orrel G Severy

Left Right
89 William A Fewkes △
— **Thrall av begins**
— **Porter ends**
93 George J Ravit △
95 Merald W Cook △
105 Antonio Garofano △
107 Paul E Hill
109 Harold H Danforth △
110 Harold A Waite △
113 Norman L Thompson △
121 Christian Adamsen △
123 Fred A Potter △
123 Mrs Della M Peryer △
125 House under const
129 John C Udart △

**TENNEY BROOK COURT**
**From 228 N Main east. E-15**
1 Mrs Harriet Brehmer △
2 James F Farrell △
3 Russell T Clarke △
4 Walter G Odell △
5 Ray C Compton △
6 Erwin F Barnes

**TERRILL STREET**
**From 1 S Main to 31 Lafayette. M-15**
2 Dorothy's Bake Shop △
4 Vacant
5 H P Hood & Sons, ice cream dist
6 Vacant
9 Edward W Curtis, autos
9 George J Mossey
9 Leon O Jackson
9 Frank E Shappy △
9 Ernest J Poulin
8 Storage
10 Horace M Monette, grocers
10 Linnie B Alexander
10 Ruth Perkins
11 Mrs Eliza Johnson
12 Woodcraft
14 George H Lamphere △
14 Joseph Maranville
14 Jones Home Bakery △
15 Alfred J Menard
16 Louis A Garafano
17 Arnold F Miller
18 Thaddeus A Raymond
20 Harold M Merritt
21 Mrs Frances S Gibson △
— **Sheldon pl begins**
23 John Munukka △
24 Peter Lubinsky
24 Peter Lubinsky, gro △
25 Albert Woods △
25½ Charles T Patch △
27 Horace M Monette △
29 Clare A Bogart △
31 Mrs Emaline Higgins △
33 William E Gilman △
35 Gerald B Eno
35 Mrs Mary J Kelley △
— — **East crosses**
42 Hugh S Shannon
46 George A Staves △
47 James M Pate △
48 Mrs Florence Terrill △
49 Mrs Dorothy Cook
49 Fred F Whitney △
49 Vacant
52 Mrs Mary L Monette
53 Frank V McDowell △
54 Mrs Edna W Ward △
54A Vernor N Wyman
56 Edward C Young △
56 Gustaf F Swahn
59 Donald C Noyes △

**THIRD STREET**
**From end of First southerly. Q-10**
No houses

**THOMAS STREET**
**From Jefferson to 74 North ext. H-17**
Left Right
5 Charles T Visi △
8 Vacant
8 Richard C Rose △

**THRALL AVENUE**
**From 89 Temple north to North ext. I-18**
4 Seymour H Robinson △
6 Charles A Cassin △
10 Paul E Gustafson △
— House under const
— House under const
— — **Jefferson crosses**
57 George R Klinefelter △
58 James Ross △

**TRAVERSE PLACE**
**East from 12 Meadow. M-9**
78 Charles A Cantone △
78 Richard C Russell
78½ Mrs Mary A Pillon △
78½ Charles G Verburgt
77 Roland I Romainvalle
77 Cecil A LaPoint △
77 Anthony Notte
77 Winston E Fish
75 Frank Miello △
75 Anthony DeBlois
76 Pasquale Gallo △
76 Bernard C Pillon △
73 Louis Marotti
73 Thomas J Monahan
74 Serrafino Caligiure △
74 Michael J Caligiure

**TREMONT STREET**
**From 92 Woodstock av north to Temple. K-17**
9 Louis N Gagnon △
10 Mrs Harriet B Peryer △
10 Mrs Harriet B Peryer, convalescent home △
10 rear John J Cormier △
16 Robert J Tuggey △

**UNION STREET**
**From Patch-Wegner Co west to Forest. N-10**
43 Alfeo J Barbagallo △
43 Ralph Barber
47 Donald C Kelley △
48 Joseph F Moscatiello △
— **Howe crosses**
53 Arthur O Saceric
53 Anthony Magro
54 Philip T Garofano △
55 Mariano Magro △
56 Joseph Fontana △
56 Louis J Fontana

**VERNON STREET**
**From 205 N Main to 239 Grove. F-12**
1 James S Abatiell △
8 Carl R Walker, Sr △
9 Pasquale Romano △
10 Mrs Cordelia M Guinness △
13 Ray H Boynton
15 John G Hostler
— **Phillips begins**
21 George Newell Patch △
23 Edgar J Pockett
25 Delavan S Campbell
— — **Lincoln av crosses**
45 Donald A Wright △
46 Stephen A Pirliet △
48 George E St Peter △
— — **Church crosses**
— — **Adams crosses**
71 House under const
75 N Deane Cushman △
— — **Pearl crosses**
83 John H Kent △

**BARTER'S MUSIC STORE** 46 CENTER ST. Tel. 1886

PIANOS, RADIO INSTRUMENTS, RECORDS, MUSIC See page 393

**Vernon (continued)**

Left Right
85 Ross B Martin △
86 Floyd E Bump △
87 Mrs Myra H Hesse △
88 Walter Chesley △
89 Arthur L Fish △
91 Joseph A Belfore △

**WALES STREET**
**From 64 West south to Strongs av. N-12**

8 Fred Myer
8 Pasquale Patorti
8 Mrs Robertine Barclay
8 Ralph A Reynolds
Mrs Mary Ann Miles
12 Oakman Electrical Supply △
12 Edgar H Van Santvoord, dentist
15 H E Seward's Sons, grocery △
20 Sally Ann Bakery △
20 Charles Anderson
17 H A Goyette, barber and beauty supplies
17 Goyette's Beauty Shop △
19 Edward J Dionne (1)
Olin J Ryan (2)
Mrs Nora White (3)
Norman Davis (4)
John Mitchell (5)
James Nymberg (6)
Mrs Emma Knight (7)
Charles E Baker (8)
Robert C Sherwood (9)
Kenneth Bardwell (10)
Alton Tuliper (11)
Vacant (12)
21-23 Pasquale Patorti, grocer
22 Dunns Alleys, bowling △
— **Willow begins**
24 City Storage Garage △
27-31 The Rutland Herald △
29 George G Smith (office)
32 Eisler Music Studio
32 Katherine LaDuke
32 James H Burke
32 Mrs Priscilla Pomykala
32½ John J Pietrodangelo
33 Vacant
34 Harry Levenson, hardware △
35 Hotel Berwick, side entrance △
37 Vacant
36 Royal Glass Co
39 Berwick Old Tavern, restaurant △
40 Frank Nemera, shoe repairing
44 Dennis J Anthony △
— **Center crosses**
51 Eagle Hall △
53 Katy's Restaurant △
58 Metzger Antique Shop
63-67 Victory Fruit & Produce Co △
65 Richard Lloyd
66 William L Barclay
66 Eagle Inn
68 Emanuel Celentano
68 Frances Beautorium △
69 Franklin Chamberlain
71 Mike's Lunch △
72 Lawrence G Littler, jeweler △
73 Strand Theatre Bldg
73 Strand Theatre
74 Carl H Morgan
75-77 Ray Beane Inc, vulcanizing △
76 Mrs Mary J Foley, second hand store
— **Washington crosses**
97 Ludovico V Ricci △

Left Right
99 Thomas W Sears
99 Harold C McFarren △
100 Vacant
101 Addie N LaPoint
101 Mrs Mary L Firkey
102 Julius Donaldson
102 Alfred M Grover
103 The Kinox Co Inc, medicine mfrs △
107 John R Derby
107 Vacant
108 Mrs Beulah Newton
108 Mrs Beulah Newton, rms △
109 Quebec Cigar Co △
110 Floyd R Eggleston
110 Herbert L Pelkey △
110 Mrs Frances Fox △
110 Mrs Grace W Matthews
110 Vacant
110 Mrs Hazel Burgey
112 Stanley R Whittimore
112 Frank A Perkins △

**WALLACE AVENUE**
**From end of Birchwood av to Easterly av. M-17**

— **Howard av begins**
2 Emmett L Fagan △
4 Walter M Phillips △
6 Daniel C Hurley △
8 Robert S Franzoni △
— **Charles ends**
10 Edward J Burke △
12 Cleo G Brown, Jr △
14 Mrs Julia C Thompson △
16 George W Tappan △

**WALNUT STREET**
**From 167 Grove west to Baxter. H-10**

114 Edward J Avery △
— — **Holly crosses**
119 Harry R Hart △
124 Mrs Elizabeth M Murphy △
128 Roy F Robinson △
123 Charles R Grant △
— **Ash begins**
130 Cecil F Duchane
132 Fred Passut
132 Benjamin F Parshley

**WASHINGTON STREET**
**From 29 S Main west to Merchants Row. N-13**

2 Mrs Frances E W White △
2 Alexander G Hatch △
4 Mrs Edna G Lyon △
8 Rex P Sheldon △
— **Morse pl begins**
11 Edward B Jenney △
15 Frank Wheeler △
15 Vacant
15 Mrs Agnes Townsend
— **Nickwackett ends**
16 Max E Cohen △
17 Edwin W Lawrence △
18 Harry R Church △
18 Harry R Church, board and rooms
20 George W Donahue △
20 George W Donahue, cont
21 Roy W Kelly △
22 Mary E Harwood △
23 Gordon Kidder
23 Mrs Mary Ball △
23 Stuart P Hurley △
23½ Herbert T Bruce △
— **Pleasant ends**
25 Eli Quesnel △
25 Walter Watts
25 Herbert Walker
25 Francis M Layden
26 Mrs Mary B Dunn △
— **Court ends**

Left Right
30 William Abraham △
30 Frederick S Duplis
— **Prospect begins**
31 Mrs Katherine C Prophett △
33 Dana G Pierce △
33 Mrs Delia M Plumley △
35 WSYB Radio Station
36 Mrs Mary M Hinsman △
37 Thomas F Moylan △
39 Tossing Funeral Home △
39 Kenneth N Hart
Frederick F Gifford △
40 John J Tomasi, phy △
40 James J Barrett △
41 Maurice C Savery △
43 Harold Roberts
43 Richard Cota
44 Sherwin A Cootey
44 Sherwin A Cootey, phy △
45 Mrs Mary J Foley △
— — **Wales crosses**
46 Rutland Confectionery Co △
51 Masonic Temple △
51 Ray Beane Service Dept △
52 Jay J Moore, milking machines △
52 All Vermont Exterminating Co Inc △
52 City Hall
**First floor**
Chief of Police (1) △
City Clerk (2) △
Police Headquarters (3) △
City Treasurer (4) △
Tax Collector (5)
**Second floor**
Aldermanic Chambers △
Board of Assessors (7)
Council Chamber (9)
Dept of Charities (10-11) △
City Eng, Supt of Sta, Supt of Water Works, Comm Public Wks (12) △
Mayor (14) △
Street and Water Dept (basement) △
53 The Novak Printing Co △
55 Westin Shoe Shop
55 Perkins Sign Shop △

**WATER STREET**
**From 165 State n Bridge north to Cleveland av opp Library av. K-8**

37 Vacant
45 Vacant
47 Vacant
52 Dolph L Mercier
52 Edward F Todriff
56 Vacant
62 Leon W Cummings
62 Frank Vail

**WATER WORKS ROAD**
**(Same as Post rd)**

**WATKINS AVENUE**
**From 371 West northerly. L-6**

10 Ollie E Wood △
10 Harry M Woods
11 Mrs Freda A Johnson △
12 George J Brown △
12 Walter E Brown
16 Arthur E Crowley △
17 Raymond A Reilly △
17 Mrs Elizabeth Fernandez △
21 Jerry J Gorruso △
25 Mrs Anna Rudin △
18 Watkins Avenue School
33 Mrs Julia H Scoville △



24 HOUR **Ambulance** SERVICE

**SPENCER FUNERAL HOME**
C. W. SPENCER & SONS, INC.
Established 1894 RUTLAND, VT.

TEL. **88-W** Day or Night

**Watkins av (continued)**

33 Eric Bert Borjesson
35 Walter W Seniecle △
45 Carroll T Stone △
46 Carl F Anderson △
47 Grace E Lincoln △
51 Harry J Piccini △
52 William B Molin △
57 Joseph Frankiewicz △
58 Mrs Victoria Dziuba △
61 Mrs Katherine Bizon △
73 Norman J Martin △
75 Lucius A Farnham △

**WEST PROCTOR ROAD**
**(See Johnson rd)**

**WEST STREET**
**From 1 N Main west to C Rutland. M-8**

Public Park
7 Albert J Proulx △
7 Eno Pharmacy
7½ Rev Edward E Eno
9 Mrs Alice L Whittier △
15 Rutland Memorial Armory △
15 Office Senior Army Instructor State of Vermont △
15 Vermont State of Motor Vehicle Dept, driver test div
15 Vermont National Guard, Rutland Dist
17 Stanley J Pallutto △
17 Clifford H Bartholomew
19 Mrs Lena G Bellerose △
20-22 Olney Apartments
20 Mrs Avis Lavalley (N) △
Mrs Ruth Thomas (M)
Mrs Elizabeth Hartford (P) △
Frank S Nicholson (O) △
22 United Chemical Co Inc
22 State Exterminators
22 Emmett G Wheeler (I)
Walter H Rabidou (J)
Mrs Catherine R Pease (L)
Edward L Guyette (K) △
Mrs Gladys M Capron (F) △
22 Olney Apartments, office △
Mrs Eva C Parkhurst (A) △
Mrs Ann D Tennien (D) △
August C Mason (C)
Rollin F Grace (C) △
Mary E Carroll (E2)
Mrs Marguerite Daley (G)
Nan Scott (G2) △
Alfred E Dutelle (B) △
Edward F Mulqueen (E)
Mary Sweeney (A2) △
Mrs Ellen Lovell (C2)
Louis Snyder (G)
Charles T Serviss (H) △
— **Nichols begins**
24 Hilda A Brown △
24 Mrs Ella C McGarry △
24 Austin Taylor
26 Martin L Gleason △
26 Gleason Transportation Co △
27 Margaret Huffmire △
27 Mrs Adabelle Atherton
27 Francis D Auger
27 Ruby Wilson
29 Gordon W MacFarrens
30 Dwight F Chellis △
30 Dwight F Chellis, realtor and ins △
30A James W Curtis △
30B Mrs Margaret G DeRose

Left Right
31 Herbert L Bryant
31 Mrs Maria Noonan
32 Colonial Apartments
32 Mrs Gertrude Rickert
32 Mrs Pauline A Figoni
32 Lucy Bishop
32 Vacant
32 Robert H Guernsey
33 Alfa T Chalmers
— **Lincoln av begins**
34 William E Fanning △
34 Myron E Weaver △
34 Vacant
38 M Grace Murphy △
— **Court begins**
39 Victor J Pisanelli, phy
43 Mrs Mary B Spencer
43 C W Spencer & Sons Inc, undertakers △
44 Mrs Mertie E Lawrence
44A Mae A Buckley
47 Jay A Dow △
47 Cloys P Reed △
48 Church Hill Apts
48 Mary A Thompson △
48 Mrs Catherine I Sullivan
48 Julian G Eaton △
48 Madeline D Donaldson △
48 Francis V LaVene △
48 Mrs Queenie L Farr
49 Harry K Post △
49 Mary E Copps △
50A Hugh M Rounds △
50 Church Hill Apts
50 Mrs Mary Chatterton △
50 J Henry Strubbe △
50 Mrs Mary K McCarthy △
50 Mrs Martha T Smith
50 Miriam MacKenzie
50 Mrs Minnie LaFrance △
50 Ann O'Rourke
51 Thomas A Keenan, phy △
51 Farmers Production Credit Association △
51 Nat Farm Loan Assn of Rutland △
51 Joseph S Bavis
51 Benjamin R Rogers △
51 Mrs Bessie Weston
— **Elm begins**
52 Mrs Julia A Lorette △
52 George Caro
52 Mrs Margaret Wiltshire
56 Mrs Susie Spafford
56 Mrs Marie B Gibbs △
56 Gerald Woods
56A Brehmer's, bottled gas and appliances
56½ Paul Ross
58 Advent Christian Church △
57 Marble City Bakery △
59 Gladys M Perham
59 The Morris Inn, hotel △
60 Rev Gerald A Aulis △
61 Vacant
— **Church begins**
64 Frank's Sunoco Station △
— **Wales begins**
66 Johnson's Service Station
Trinity Episcopal Church
76 Vacant
78 Cartmell's Sales-Service
80 Smith Paint & Wallpaper Co △
80 Home Insulation Co of Vt △
80 Vacant
80 Vacant
80 Vacant
82 Kendrick & Brown Co, hardware
85 Rev Harvey D Butterfield
87 California Service Station
— **Cottage begins**
92 Rutland Buick Co Inc △
96 Mac's Deluxe Diner △

Left Right
102 Laydens Texaco Service Station △
103 Ruth's Dinette
105 Rutland Bowling Center △
— **Edson begins**
107 Tony's Barber Shop
109 A & P Tea Co, meats and provisions △
112 Grand Theatre △
113 St Paul's Univ Church
116-122 Economy Furniture
118 Gryphon Building (side entrance) △
119-121 Central Vermont Public Service Corp
125 Quinn Building
— **Merchants Row crosses**
131 Marble Savings Bank Bldg
137 Jack's Sundae Shop
138 Vacant
138 Carmote Paint Store of Vt
138 Roxy's Barber Shop
138½ Mrs Ruth M Alexander (1)
138½ Anthony P Romeo (2)
138½ Anthony R Rizk (3)
138½ Wilson R Hack (4)
138½ Walter Heyman
139 James J Moscatello, public acct △
140 The Mayfair, millinery
141 Vermont Accident Ins Co (21-22-24-25) △
141 John Hancock Life Ins Co (26-27-28-29-30-31) △
141 Frank H Duffy, real estate (32) △
142 Louras Smoke Shop △
143-145 Vermont Elec Supply Co △
— **Kissane pl begins**
144 Joseph Caron △
146 Carroll Cut Rate Drug Store △
148 Bizzarro's Barber Shop
148 Rex, cleaners and dyers
150 Maxey's General Store
152 George C Finch
152 Raymond A Finch
156-164 New York Clothing Co △
151 Post Office △
151 Federal Building
**First floor**
U S Post Office △
Dept of Civil Service △
**Second floor**
P O Inspector (201) △
U S Court Room (202)
U S Judge (205-07-09) △
U S Marshal (204-06-08) △
U S Dept of Labor Wage and Hour Div (210) △
U S Clerk of Courts (216) △
**Third floor**
U S Int Revenue Agent (301) △
Witness Room (301)
U S Asst Attorney (302) △
Grand Jury (303)
U S Veterans Admn (306) △
U S Forest Service (308-310-312) △
**Fourth floor**
Dept of Agriculture Extension Service (402) △
Rutland County Farm Bureau (402-404) △
U S Forest Service, resource management and engineering (403-405) △

HUGH DUFFY COAL CO. Automatic Heat with Anthracite
See page 358

**West (continued)**

Left Right
U S Internal Revenue Dept Alcohol Tax (406) △
Dept Income Tax (407-409) △
Social Security Administration (408-410) △
Bureau of Entomology and Plant Quarantine (412) △
Bureau of Soil Cons Service (412) △
**Penthouse**
**Basement**
U S Navy Recruiting Sub Station (1) △
Rutland County Agr Cons Assn (2) △
U S Marine Corps Recruiting Station (3) △
Janitor (5)
159-161 Munsat Jewelry Co
159½ Vacant
159½ Vacant
161 Munsat Jewelry Co △
160 Vacant
163 Mrs Lena M Abair
163 John Joswack
**Evelyn begins**
172 Lafaso Bros, gas and oils △
173 John L Cootey, auto dealer △
175 Mrs Mary Onion △
176 Vacant
176½ Vacant
178-184 Tarbell-Watters Co Inc, auto supplies △
185 Vacant
186 California Fruit Market △
— — **Pine crosses**
193 Storage
190 Hugh Duffy Coal Co, coal office △
197 Bove's Grill △
197 Louis Ricci
199 West Street Cemetery
210 John Welch Coal Co △
245 Kinsman & Mills Inc, monumental works
— — **D&HRR crosses**
— — **Rutland RR crosses**
— **Forest begins**
232 Holmes Iron Co Inc △
246 Rutland Waste & Metal Co △
247 Lincoln Iron Works △
252 Arthur H Monville
252 Joseph Beauchamp △
255 Lincoln Iron Works △
257 Charles A Stevens
258 Mintzer Storehouse
260 Vacant
260 Frederick W Crain
260 Salvatore Cioffi △
260 Alfred J Polzello
262 Alfred J LaVictoire
262 Frank Tuggey
262 Joseph Connell △
263 Robert Stone
264 John Cioffi △
264 Frank Marro
264 Francis Marro △
264 William Lapointe
264 Mrs Gladys O Conway △
265 John Harris △
266 Nicola Marro △
266 Nicola Marro, grocer
266 Vacant
266 Louis F Vignali
— **Meadow begins**
267 Henry L King
269 Joseph Garofano △
272 Frank Valleroli △
273 Eugenia Eldridge

Left Right
273 Josephine H Sammon △
274 Patsy Garofano △
274 Frank J Caggige △
276 Pasquale DeBlasio △
276 Delmar V Wilder
277 Young's Spring & Welding Works △
— — **Foot bridge**
284 Vacant
— **Lalor av begins**
287 People's Fuel Co Inc △
288 Michael J Pallutto
288 James T Colburn
290 Edward F Canney △
290 Eugene H Roucoulet
292 Raffaele Musella △
292 Andrew R Musella
294 Bartholomew Zullo
294 Philip J Zullo
296 Antonio Cioffi △
296 James J Cioffi △
297 Orlando Zullo △
298 James C Jensen
298 George Allen △
299 Charles L Pallutto
299 Pasquale Pallutto △
301 Armand J Polzello
302 Mrs Frances Hurlburt
302 Mrs Mary Cioffi △
303 Carmine Polzella △
304 Dominic Marro
305 Mrs Mary E Valente △
307 Harold H Gennette △
307 Alfred J Mainolfi
308 Arvido Fusco △
308 Joseph Fusco
311 Vacant
312 Carol Malinowski △
316 Mrs Carmina Mainolfi △
316 Mrs Carmina Mainolfi, grocer
316 Mainolfi Bakery
318 Mario J Mainolfi
318 Edward Ostrowski △
320 Harry J Elkey
321 Smith Lumber Co Inc △
322 Chauncey J Weeks △
322 D Lewis Selleck
326 Edward Ryan
332 Mrs Elizabeth M Dugan △
R C Cemetery
358 Tide Water Associated Oil Co, bulk plant △
360 The Temple Bros, monuments △
— — **D&HRR crosses**
— — **Rutland RR crosses**
**Columbian av ends**
363 Vacant
363 Mrs Christine Decker
363 James T Gleason
365 Rutland Distributors Inc beer
— **Watkins av begins**
Vacant
371 Derno Ambrosino
373 Peter F Carroll △
375 Henry A Taverna △
375 Bernard E Merrill △
375 Bernard E Merrill, fuel oil △
— **Cramton av begins**
377 Robert A Stafford, gas and oil
379 Robert A Stafford
383 Napoleon W Ianni △
385 Mrs Helen Millett
387 Raymond A Stearns
389 William Metcalf △
389 Adelbert G Dorr
398 Mrs Mary L Durfey
399 Gunner W Holmquist
399 Guido L Accorsi, garage
407 Harry E Knapp △
407 Harry E Knapp, antiques
409 Charles J Dansreau △

Left Right
411 Adolphus Ghio △
415 Italian Aid Society
417 Atlantic Service Station, gas and oil △
431 Carlo Manfredi
433 Gaetano Manfredi △
435 Edward J Dwyer
439 Elizabeth A McLaughlin
440 Vermont Motor Sales
441 Charles C Perry △
445 Nicholas E Ross △
445A Frances Ross
446 Rutland Gas & Oil Co Inc
446 Visa A Laaksonen △
446½ Roy R Ross, gas and oil
446½ American Oil Co △
— **Ripley rd begins**
447½ Silvio Ravenna △
447½ R & C Laundry △
447 Umberto Ravenna △
451 Natale Marino △
451 Roy R Ross
453 Paul Shedd
455 Alden L Smith △
457 Harold Roberts △
— **Shedd pl begins**
459 Louis Fusco △
461 Anthony W Campbell
461 Campbell's Oil Service △
461 Louis Fusco, barber
463 Vacant
Evergreen Cemetery
**City line**
465 Hollis I Loveland △
465 Earl F Noyes △

**CENTER RUTLAND**
**(Extension West)**

Right Side
467 Frances I Hulihan △
C Edward Fenton △
John B Turner △
R John Davidson △
William N Sharp △
Charles J Pond
Daniel A Murphy △
Center Rutland Athletic Club House △
Geno H Ravenna △
Harold W Ross △
97 George D Miglis
99 Frank Miglis △
100 Michael Cziluo △
101 Richard S Ward △
Harold J Eddy △
Whitney L Baggarly △
65 John F Popovitch △
66 Francis O Lasson △
Stephen L Kurant
68 Joseph Dulski △
68 Walter S Krysztofik
Stephen Sapinski
John E Popovitch
Oswald Signor
Paul J Gawet △
Vitold Tumielewicz
Stephen Pomykala
Ernest N Fredette △
Vacant
Anthony Fabian
Archie W Whitman △
Mrs Sophie Plizza △
**Johnson rd begins**
International Paper Co, truck terminal △
Edward E Stanley △
Center Rutland Garage △
John J Czachor △
Rosen & Berger, auto parts △
John Tarnowski
Louis W Tarnowski



NATIONAL LIFE INSURANCE COMPANY HOME OFFICE MONTPELIER VERMONT MUTUAL ESTABLISHED 1850
Vermont's ONLY Home State Life Insurance Company
R. W. Griffith
Leonard W. Byrne
Mead Bldg.
Rutland Tel. 1000

**Center Rutland (continued)**

Left Side
Hyman R Lash △
Hy-Way Furniture Co △
Trincis Upholstering Service △
Archie M Dumas
Noble J Dumas △
James L Taylor
Vermont Tank & Pump Co
Casimero Filie
Benjamin O Trombetta △
Olderige Baccei △
Joseph A Steele △
James T Hannon △
Center Rutland School △
Cemetery
Rudolph H Hollmann, Jr
Rudolph H Hollmann △
Andrew L Orzel
Orzel's Food Market △
William E Navin △
Center Rutland Post Office △
off Van Buren Lumber Co Inc △
off Green Mountain Handle Corp, wood turning △
off Patrick J Fredette
Frank M Blicharz △
Stanley J Bania
Stanley H Blicharz
90 Frank Bigdon
89 Charles Gill
Vacant
The 19th Green, restaurant △
Harry P Franzoni △
Midway Service Station
Stanley Zygo

**WILLIAMS STREET**
**From Nichols west to 70 Grove. K-12**

Left Right
21 Kenneth A White
24 Carl F Watson △
25 Mrs S Jane Johnson △
26 Erle D Wilson △
26 Mrs Ida M Wilson △
29 Harold J Mylott △
29 Mrs Etta Davidson
32 Loren N Champney △
32 Loren N Champney, gas sta cont
32 Joseph D Crowley △
— **Lincoln av crosses**
35 William J Sullivan △
37 Vacant
37 Russell C Jones △
38 Thomas Sadowski
38 Harold O Whittemore
38 Mrs Lydia F White
38 Mrs Margaret Gavin
40 Ashton H Hughes △
41 Hayden J Durant △
41 Albert E Hector △
42 Loren J Johnston, Jr △
42 Ulric Johnston
42 Horace B Ragland
44 Walsh Apts
44 Thomas W Walsh △
44 Mrs Julia B Mattison △
44 Walter H Sanford △
44 Frederick L Wyman △
48 Irving Godnick △
— — **Elm crosses**
49 Edward C Hopkins △
49 Christine L LaMountain △
50 Clarence G Santor
50 Vernon C Hughes
50 John J Butler △
51 Vacant
51 Albert C Curtis △
51 Hollis I Loveland, Jr △

Left Right
54 Peter J Jarrosak
54 Addison E Nesto
— **Church crosses**
59 Frank J Murray △
59 James D Kenworthy △
60 Mrs Jane M Creed
60 Christopher W Peterson △
Alice Hendrickson
62 Howard D Corey, Jr △
62 Edwin C Baker △
64 Bernard R Morgan △
64 Sylva J LeFrancois △
66 Vacant
First Methodist Church
**Chestnut av begins**
— **Cottage ends**
73 Rev B Lewis Porter △
75 Mrs Agnes I Carmody △
76 James H Quinn △
76 Mrs Ellen E Small △

**WILLOW STREET**
**From 27 Wales west to Edson. M-12**

71-75 Pico Produce Co △
85 Rutland Tire & Auto Sales △
85 Rutland Automotive Sales Corp △
90-92 Bradley Motors Inc △
94 General Ice Cream Corp △
102 Burke's Garage △
102 Grand Furniture Inc △
104 Boston Market △
Fifteen Cent Parking Area

**WOOD AVENUE**
**From 121 Church west to 124 Pearl. H-12**

63 Elaine L Davis
63 Elaine L Davis, nurse
65 Donald G Cheney △
66 John M Morganson △
70 Mrs Rose E Moore △
72 Kitt D Hudson △
71 Leon M Atwood
73 William C Clark △
77 Mrs Julia B Granger △

**WOODSTOCK AVENUE**
**From 34 N Main east byd city limits. L-15**

8 Mrs Catherine Hitzel △
8 Mrs Emily D Collins
8 Robert D Healy
8 Robert G Wilson
8 Agnes G Canty, county nurse
10 Paul R McGarry
10 Mrs Joena S Seward △
11 Harry Mintzer △
12 Hugh M Shanahan △
13 Joseph M Foley △
14 Harry E Maynard △
14 Mrs Isabelle Gunshannon
15 Charles A Cook △
16 Agnes H Rule △
17 Robert V N Davis △
18 George V Blackburn △
18 Helena R Stewart
20 Mrs Annie E Smith △
21 Henry L Doll △
21 Jennie C Alingham △
22 Fred Watson △
23 Mrs Margaret H Roberts △
23 Daniel P Keech
24 Alan T Danver △
25 Vacant
26 Mrs Lucy L Ballard △
27 Thomas H White △
28 Frank F Mauer △
28 John E Clark △
29 Lindley S Squires △

Left Right
— **East begins**
33 Carl G Hiller △
35 Earl R Welch △
35A Leo E Morrissette △
36 William M Dunn △
37 Walter K Durkee △
37 Woodstock Apartments
37A Lillian M Davidson
37B Charles H Smith
37C Charles Ryan
37D Frank MacLaren
40 Carl F Fresell △
40 Fred W Sullivan △
44 George Pearson △
44 Percy R Whitcomb △
— **Bellevue av begins**
47 Martin C Carrigan, grocer △
48 Mrs C Irene Reedy △
48 Edward J Hanson △
50 George M Reedy △
50 Ward Harvey Piper
51 Thomas C Canty △
54 Anna E Duffy △
54 Arthur J Briggs
— **Harrington av begins**
— **Lafayette begins**
62 Hayden Service Station △
— **Deer begins**
67 Joseph Wysolmerski △
68 James A Moran △
69 Butler L Ward
71 Raymond F Daley △
75 Briggs Auto Body Shop △
77 Rutland Cleaners & Dyers, plant △
82 Vacant
82 Richard E Morse △
84 Frederick R Hudson, auto elec
86 John J Barrett △
90 Agenor E Tardiff △
90 Gordon A Waters
90 Joseph T Ryan
92 William A Young △
93 Fletcher's Texaco Service
— **Tremont begins**
— **Crown begins**
95 Raymond E Kinney △
97 Mrs Elizabeth F Gragen △
— **Porter begins**
110 Patrick E Slattery △
— **Ross begins**
112 Isaiah J Matt
112 John D Crandall
115 James V Cioffi △
118 Walter H Cox
120 Albert L Pike △
122 Francis F Waterman △
124 Helen E Cain
127 Walter E Jasmin △
129 Richard M Shorey △
130 Carl J Oberg △
130½ Sidney H Jasmin △
131 Van G Melen Garage △
133 Severance Radio Shop △
134 Wilbur T Lewis △
143 Lawrence G Seward △
144 Woodstock Av Grocery △
144 Guy A Blood △
— **Jasmin begins**
146 Rolla M Jasmin △
**Temple ends**
150 Marilla A Jasmin △
150 Mrs Geraldine W Lloyd
150½ Alberic W Gosselin
151 Vacant
151 Nassry Mizher △
152 Harold C Boynton △
154 Linnie Hilliard Summers △
154 Linnie Hilliard Summers, furniture repairing
155 Valdemar G Melen △
157 Paul V Fleming

**Union Furniture Co.** 73 Merchants Row Phone 1524
*Tops in Quality.. Bottoms in Price*
Vermont's Leading Furniture Store

**Woodstock av (continued)**

Left Right
164 Mrs Melina M Jasmin △
— **St John begins**
165 Gerald B McCue △
170 Alice T Lake
175 Argyle G Wilder △
175 Argyle G Wilder, veterinarian
177 F Virgil Monroe △
182 Fred I Seward △
183 Potter Welding Shop △
184 Edward J Bell △
186 Ernest E Aldrich △
186 Fred E Potter
188 Ernest E Aldrich, gas and oils
187 Mrs Carrie L Ranger △
187 Mrs Winifred J Gero
194 Donald Cassidy Service Station
195 James I Davis △

Left Right
— **Stratton rd ends**
197 William Hendee △
218 City Farm △
218 Frank L Oles
— Robert P Pinney
— — **City limits**
259 Chester S Pinney △
259 Pinney Electric
— **Gleason rd begins**
— Pete's Garage △
— Vacant
— Theodore S Kusina
— — Omar M Wetherby △
— Earl L Jasmin, Jr △
— Arnold F Franzonis △
— Clarence B Ladabouche △
— Ward Baking Co
— Elton R Bridge △
— Harold C Hawse △
— Gillis Y Crete △
— Raymond S Seward △

Left Right
— Clarence E Oakman △
— Harry W Taylor
— Charles H Prior △
— Howard M Macomber △
— Hatti School
— Alonzo B Philbrick △
— Harry A Holland △
— Edmund J Blake
— **Post rd extention ends**
— Thomas E Loyzelle
— Mrs Maizie Boretos
— Guy L Raymond △
— Charles R Seward △
— Henry Morse
— House under const
— Raymond H Goodell △
— Norval K Ramson △
— Romaine E Woods
— Walter J Patch
— Percy H Crossman △
— — **Town line crosses**

**This is the Sign of the Progressive Merchant**

Every City must have a Directory not only to give the names and addresses of its citizens, but also to give that character of progressiveness that would record the names of its people for historical purposes. Everyone has forefathers, these forefathers have made the history of this country; someday you will be the forefather and your descendants can visualize your life's work quicker through the registration in the Directory of your time than in any other way. The BIOGRAPHICAL HISTORY OF THE MASSES IS CONTAINED IN THE CITY DIRECTORY AND IN NO OTHER PLACE. That stamps its importance to the family. To make your history, watch your directory registration to see that it accurately records your position in life from year to year.



**Murphy Office Equipment Co.** A Complete Source for Equipment & Supplies for the Office
9 EVELYN ST. PHONE 2788

The Classified Business Headings in the City Directory will tell you. The City Directory is the most complete local
**BUYER'S GUIDE**
available to residents of any city.
CONSULT THE CITY DIRECTORY
**H. A. MANNING CO., Publishers**

MANNING'S

# Rutland Classified Business Directory 1949

Copyright 1949, by H. A. Manning Co.

* Indicates heading given by special arrangement with the publisher.

***ACCORDIONS (BRANDS)**
**EXCELSIOR,** Barter's Music Store, 46 Center, see top lines and p 393
**SOPRANI,** Barter's Music Store, 46 Center, see top lines and p 393
**WURLITZER,** Barter's Music Store, 46 Center, see top lines and p 393

**ACCOUNTANTS AND AUDITORS**
Benham Accounting Co, 7 Porter
Covalt George J, 56½ Merchants row (211)
Dervin John E, 74 Brown
**DONAHUE JOHN E,** 95 Jackson av, see p 374
Farwell William H, 140 Holley
Moscatello James J, 139 West
Neary George W, 106 Church
O'Brien Francis J, 98 Merchants row (55)
Patterson A Tuttle, 128 Merchants row (709-710-711)

***ACETYLENE WELDING AND CUTTING**
(See Welders and Brazers)
**BRIGGS AUTO BODY SHOP,** 75 Woodstock av, see p 315
**PATCH-WEGNER CO INC,** 50-60 Howe, see p 382
**YOUNG'S SPRING & WELDING WORKS,** 277 West, see p 315

**ADDING, CALCULATING AND TABULATING MACHINES**
Burroughs Adding Machine Co, 56½ Merchants row (219)
**MURPHY OFFICE EQUIPMENT CO,** 9 Evelyn, see top lines

**ADVERTISING**
**GREENE DARWIN ADVERTISING AGENCY,** 38½ Center, see p 369
Noyes Earl C Advertising Agency, 129 State

***ADVERTISING AGENCIES**
**GREENE DARWIN ADVERTISING AGENCY,** 38½ Center, see p369

***ADVERTISING FOLDER**
**NATIONAL SURVEY THE,** Chester, see p 397

**AGRICULTURAL IMPLEMENTS AND MACHINERY**
Berkshire Tractor Co, 274 S Main
**LANDON W C & CO INC,** 18-23 Evelyn retail store 15 Center, see p 9
**SEWARD'S SALES & SERVICE,** 281 S Main, see p 314

***AIR CONDITIONING**
**CARTMELL'S SALES & SERVICE,** 78 West, see p 347
**RUSSELL LYMAN A CORP,** 5 Nichols, see p 344

***AIR CONDITIONING (BRANDS)**
**CHRYSLER AIRTEMP,** Lyman A Russell Corp, 5 Nichols, see p 344
**SUNBEAM,** Lincoln Iron Works, 247 West, see p 2 and 3

**F. B. HOWARD CO., Inc. - *Jewelers***
Diamonds—Watches—Jewelry—Silverware Cut Glass—China—Potlery
Fine Watch Repairing and Engraving 7 Center St. Phone 919 RUTLAND, VT

***AIR CONDITIONING EQUIPMENT**

**ADAMS & NOE INCORPORATED,** 55 Grove, see front cover
**CANNEY-PLUE INC,** 74 River, see insert opp name
**LINCOLN IRON WORKS,** 247 West, see p 2 and 3

***AIR TRAVEL TICKETS**

**WALBRIDGE TOURIST AGENCY,** 41½ Merchants row, see back cover

**AIRPORTS**

Rutland Airport out S Main 5 miles byd city limits located in Clarendon
**RUTLAND MUNICIPAL AIRPORT,** route 103 N Clarendon Highway, see p 22

***ALTARS (MARBLE)**

(See Marble Workers)
**GAWET JOZEF P & SONS,** Johnson rd Central Rutland PO Box 133, see p 390

***AMBULANCE SERVICE**

(See Hospitals, also Funeral Directors)
**ALDOUS FUNERAL HOME,** 134 Church, see p 353
**SPENCER FUNERAL HOME,** 43 West, see top lines
**TOSSING FUNERAL HOME,** 39 Washington, see back bone

***AMERICAN LEGION**

(See Page 340)

**AMMUNITION DEALERS**

(See Sporting Goods)
**LANDON W C & CO INC,** 18 Evelyn, see p 9
**WILSON SPORTS EQUIPMENT CO,** 36-40 Center, see insert on back Wilson Clothing Co

**AMUSEMENT CENTERS**

Meadowbrook Amusement Center, 150 S Main

**AMUSEMENT MACHINES**

Goodrich Edson C, 35 Forest
Green Mt Coin Machine Co, 35 Forest

**ANTIQUES**

Butler Charles Reginald, 38 Crescent
Farnsworth's, 23 North
Hodges Hannibal W, 71 Center
Knapp Harry E, 407 West
Metzger Antiques Shop, 58 Wales
Spafford Rita H Mrs 33 Temple
Steele Clifford C, 217 N Main

**APARTMENTS**

Church Hill Apartments, 48-50-50A West
Colonial Apartments, 32 West and 65 N Main
Cosentino Apartments, Dorr dr
Grey Apartments, 67 Pine
Kingsley Apartments, 73 Pine
Novak Apartments 2½ S Main
Olney Apartments, 20-22 West and 3 S Main
Sinclair Apartments, 33 Pine
Sycamore Inn Apartments, 24 S Main
Walsh Apartments, 44 Williams
Woodstock Apartments, 37 Woodstock av

**ARCH SUPPORTS**

Haverstock Elwin R, 19 N Main

**ARCHITECTS**

**WEBBER AND ERICKSON,** 56½ Merchants row (420), see p 346

**ART GOODS AND BRIC-A-BRAC**

**NEWS SHOP THE,** 53 and 79 Merchants row, see back cover
**STERNS CHARLES & CO,** 74-78 Merchants row, see p 327

***ARTISTS**

Bartenstein Claus, 39½ Center (3)

**ASBESTOS GOODS AND MATERIALS**

**ALLIED HOME REMODELING CO,** 279 S Main, see p 346
**RUTLAND FIRE CLAY CO INC,** 91 Curtis av, see p 384

***ASPHALT SHINGLES**

(See Building Materials and Supplies)
**CENTRAL LUMBER CO,** 127 Strongs av, see top lines
**LANDON W C & CO,** 18-23 Evelyn, retail store 15 Center, see p 9
**RUTLAND LUMBER CO,** Pine c Forest, see top lines
**SMITH LUMBER CO INC,** 321 West, see front cover

***ASPHALT TILE**

**LINOLEUM OUTLET OF VERMONT,** 12½ Elm, see p 357

**ASSOCIATIONS, CLUBS AND SOCIETIES**

**Admiral Dewey Navy Club**—Com, Walter R Jones; chief yeoman, Harold G Tower; paymaster, Leroy B Noble, inactive
**Ahepa Vermont Chapter No 244**—Pres, Harry E Karson, Brattleboro; v-pres, Charles D Barton, Bradford; sec, Socrates P Zolotas; treas, Thomas P Moustakis. Meets on call of pres
**AMERICAN LEGION,** Rutland Post No 31—Com, William J Kerrigan; v-com, Harold P Mangan; adj, Maurice Doolan; fin officer, Francis J O'Brien. Meets 2nd Monday 8 p m in 122 Merchants row, see p 340
Rutland Post Auxiliary No 31—Pres, Mrs Lenna C Channell; sec, Mrs Ann Gleason; treas, Mrs Marie C Pate. Meets 4th Monday each month 8 p m, 122 Merchants row
**AMERICAN RED CROSS,** Rutland County Chapter—Chr, Earl S Wright; exec v-chr, Amy L Perkins; exec sec, Mrs



**Builders' Hardware—See Us for the Best**
**Rutland Lumber Co.** TEL. 548 PINE ST. cor. FOREST

Dorothy B Baker; sec, Mrs Maebelle C Temple; treas, Earl McGuire, home service sec, Mrs Gladys M Capron, 37½ Merchants row, see p 342
**BENEVOLENT PROTECTIVE ORDER OF ELKS,** Rutland Lodge No 345—Exalted Ruler, Charles J Hinchey; Esteemed Leading Knight, Albert A Cree; Esteemed Loyal Knight, Howard T Manley; Esteemed Lecturing Knight, Leo F Keefe; Esquire, Robert A Lawrence; sec, William P Keavney; treas, Dominic F Flory. Meets 2nd and 4th Thurs 8:30 p m Rutland Savings Bank Block, see p 337
**B'nai B'rith**—Pres, Nathaniel Ginsburg; sec, Walter Gartner; treas, Adolph Schrank
**Boy Scouts of America,** Green Mt Council—Pres, Alexander C Maxon; treas, Raymond A Hughes; scout exec, William J Pauli; field exec, Bertrand T Wood, Meets quarterly 1st Friday, office 128 Merchants row (511-512)
**Canado-American Club**—Pres, Donat J LeClerc; treas, George T Courcelle; rec sec, J Camille Frechette; fin sec, Enos Courcille. Meets 2nd and 4th Sunday Canado-American Hall
**Catholic Order of Foresters,** St Norbert Court No 481—CR, Albert Rogers; rec sec, Alberic W Gosselin; fin sec-treas Louis A Provost. Meets 1st Wed 8 p m, 62 Elm
Rev Charles Boylan Court No 194—Chief ranger, John H Moynihan; sec-treas, Thomas P Ryan. Meets 2nd Wed Apollo Hall at 8 p m
**Catholic Daughters of America,** Court Gaffney No 298—Grand regent, Cecilia H McGarry; v-grand regent, Margaret Kelly; fin sec, Cecile O'Neil; treas, Mary A Reilly. Meets 2nd Mon 8 p m at Community Center
**Catholic Woman's Club**—Pres, Bertha M St Arnold; sec, Berna Burke; treas, Mrs Helena L Culver. Meets every Thurs 21 Merchants row
**Council of Jewish Women**—Pres, Mrs June Salander; 1st v-pres, Mrs Mary Muhlberg; 2nd v-pres, Mrs Ruth Dick; sec, Mrs Estelle Seff; treas, Mrs Helaine Freeman. Meets 1st Sun of each month 8 p m at 96 Grove
**Daughters of American Revolution,** Ann Story Chapter—Regent, Mrs Maude E Clarke; rec sec, Mrs Charlotte F Sheldon; cor sec, Amy L Perkins; treas, Mrs Ruth Hale. Meets on call homes of members
**Daughters of Union Veterans of Civil War,** Linda Richards Tent No 2—Pres, Dora E Baker; sec, Mrs Izora G Lassor, Brandon; treas, Mrs Delia C Thomson. Meets 2nd and 4th Thursday 7:30 p m Hulett Block
**FRATERNAL ORDER OF EAGLES,** Rutland Aerie No 1001—Pres, Francis G Sweeney; v-pres, Carlton W Southgate; sec, John W Burke; treas, James N Foster chaplain, Francis D Gallagher; conductor J Richard Rousseau. Meets 2nd and 4th Tuesday 8:15 p m, Eagles Hall, see p 338
**Girl Scouts of America,** Girl Scout Council of Rutland Vt Inc—Comm, Mrs Edward Miller; sec, Mrs Charles Beale; exec sec Zita Fallon; treas, Mrs Rufus Walker Jr; Meets 2nd Thurs of each month at homes of members, office 33½ Center
**Green Mountain Amateur Radio Club Inc**—Pres, Norval K Ransom; v-pres, Harry E Noyes; sec, John E Dinsmore; treas, Alex Nagy. Meets every other Wed 7:30 p m at Women's Reformatory
**Green Mountain Club**—Pres, Theodore N Goddard, Old Bennington; treas, Earl A Boyce, Proctor; sec, Lula M Tye, Mead Bldg (1). Meets annually Sat nearest Decoration Day, Long Trail Lodge, Sherburne
**Green Mountain Horse Assn**—Pres-treas, Earl E Johnson; sec, Earl Krantz, Middlebury; asst sec-asst treas, Margaret G Gage. Meets Service Bldg (708)
**Hexagon Club**—Pres, Mrs Gerald S Wheeler; sec, Mrs Emmett F Kelleway; treas, Madeline Donaldson. Meets 1st Tues of each month 6:30 p m at Mead Community House
**Independent Order of Odd Fellows,** Auxiliary to Canton Rutland No 6—Pres, Mrs Katherine Perkins, Fairhaven Mass; v-pres, Mrs Lena Knight; sec, Mrs Gertrude Kilbourn; treas, Alma Borden. Meets 2nd and 4th Wed 8 p m in Rutland Savings Bank Bldg
Canton Rutland No 6—Capt, William J Balch, Manchester Center; acct Harry L Russell; clk, Lawrence E Hunt. Meets 2nd and 4th Wed 8 p m Rutland Savings Bank Bldg
Good Will Rebekah Lodge No 12—N G, Mrs Alma M Lawton; rec sec, Mrs Alma Searles; fin sec, Mrs Riva B Duchane. Meets 1st and 3rd Wednesday at 8 p m IOOF Hall, 108 Merchants row
Otter Creek Encampment No 7—C P, Franklin B Fuller; treas, Albert Pike; rec scribe, Roy A Plumley; fin scribe, W T Lewis. Meets 1st and 3rd Fri at 8 p m except July and August, Rutland Savings Bank Bldg
Otter Creek Lodge No 10—NG, Floyd J Plumley; V G, Paul H Bishop; fin sec, Roy A Plumley; rec sec, Franklin B Fuller; treas, Edward C Aldous. Meets Tues 8 p m Rutland Savings Bank Bldg
**Italian Aid Society**—Pres, Almo Ravenna; sec Joseph Solari; treas, Olderige Baccei, 415 West
**Italian Catholic Society,** Marie Virgine Assunta—Pres, Louis Ricci. Meets 1st Sunday at Sons of Italy Hall, 3 p m

**BARTER'S MUSIC STORE** 46 CENTER ST. Tel. 1886

PIANOS, RADIO INSTRUMENTS, RECORDS, MUSIC See page 393

**KNIGHTS OF COLUMBUS,** Rutland Council No 232—G K, lexander F Keefe, Jr; DGK, Joseph F Radigan; fin sec, John E Dervin; recorder, William McDonald; treas, Leon S Robillard. Meets 2nd and 4th Wed K of C Homes 8 p m, see p 336

**Labor Organizations,** Bricklayers and Masons Union Local No 5—Pres, Carl Aberg; sec-treas, J B Gilrain. Meets 1st Fri of month Neighborhood Rooms

Brotherhood of Locomotive Engineers Division No 347—Chief eng, John O Gregory; sec-treas, Merle I Parker. Meets 1st Mon 7 p m WRC Hall

Brotherhood of Locomotive Engineers Sympathy Division No 119 Grand International Auxiliary—Pres, Mrs Erwin E Wiggins; sec, Mrs Milton W Thomson; treas, Mrs George M Haskins. Meets 2nd and 4th Wed of each month 2:30 p m Hulett Blk

Brotherhood of Locomotive Firemen and Engineers, Marble City Lodge No 353 Pres, Hugh R Rounds; fin sec, Richard H Davies; rec sec, Marcus A Carr. Meets 3rd Tues WRC Hall at 8 p m

Brotherhood of Painters and Decorators Union Local No 28—Pres, Alfred W Lavalley; treas, Dana M Kelly; cor sec, William C Clark; fin sec, L E Galoise, Manchester. Meets 2nd Tues of month 730 p m at 73 Wood av

Brotherhood of Railway Clerks, Lodge No 789—Pres, Walter S Nott; sec-treas, J Agnes McBride. Meets 2nd Mon of month at Neighborhood Rooms

Brotherhood of Railway Trainmen, Eastern Sisters Lodge No 70—Pres, Mrs Mary Clark; v-pres, Mrs Florence Lee; sec-treas, Mrs Mary J Donnelly. Meets 1st Tues of each month 7:30 p m at 82 Merchants row

Brotherhood of Railway Trainmen, Killington Lodge No 297—Pres, Walter H Sanford; sec, Albert E Trudell;treas, C D Hansen. Meets 2nd and 4th Sun 7:30 p m WRC Hall

Carpenters and Joiners Union—Meets 4th Wed Apollo Hall

International Association of Machinists —Pres, Raymond T Hannon

International Moulders and Foundry Workers Local 179—Pres, Raymond Caggigie

Painters and Decorators Union Local No 28—Pres, Alfred W T Lavalley; treas, Dana M Kelley; cor sec, William C Clark; fin sec, Ernest L Galaise, Manchester. Meets 2nd Tues of month at 73 Wood av, at 7:30 p m

Rutland Typographical Union No 236—Pres, Paschal J Polzello; sec-treas, Frederick C Sterns. Meets 2nd Sat each month 2 p m, IOOF Hall

Wholesale Retail & Department Store Union Local 567—Pres, Eugene Peterson sec-treas, Regina Sullivan; rec sec, Mrs Bernice Hadley

**LOYAL ORDER OF MOOSE,** Rutland Lodge No 1122 Inc—Governor, Raymond N Burns; junior governor, Clifford H Davidson; prelate Arthur F Jasmin; sec, Clarence J O'Connor, Proctor; treas, Joseph E Trudeau; trustees John Lindsay Proctor; Oscar Summers, Wallingford; Claude L Blongy. Meets 1st and 3rd Fridays of each month (summers), at Moose Hall, 78 Center, see p 335

**L'Union St Jean-Baptiste D'Amerique Council No 20**—Pres, Louis A Provost; sec, Nazaire D Ostiguy; fin sec, J Camille Frechette; treas, Hermas J Racine. Meets 1st Wed 8 p m, 62 Elm

St Cecile No 325—Pres, Mrs Anna Layzelle sec, Mrs Eva M Bartlett; treas, R Emma Marceau. Meets 1st and 3rd Thurs 7:30 p m at 108 Merchants row

**MASONIC ASSOCIATIONS**—See p 339

**MASONIC ORGANIZATIONS,** A A O N of Mystic Shrine, Cairo Temple—Illustrious potentate, George F Jones; chief rabban, Thornton T Penrose, Burlington; asst rabban, Frederick W Fletcher, Forestdale; rec, Edward W Curtis; treas, Charles A Cook. Meets on call

**CENTER LODGE NO 34,** F & A M—WM, Robert H Blanchard; sec, James E Hayward; treas, Harry R Hart. Meets 1st Thurs in month 7:30 p m Masonic Temple

**DAVENPORT CHAPTER NO 17,** R A M —E H P, Robert H Branchand; K, Eric P H Larsen; treas, Miner H Hilliard; sec, Edward W Curtis. Meets 2nd Mon of each month 7:30 p m, Masonic Temple

**DAVENPORT COUNCIL NO 12,** R & S M —T I M, Elroy M Chase; sec-treas, Edward W Curtis. Meets 2nd Monday 8 p m at the Temple

**DELTA LODGE OF PERFECTION, NO 140, A A SR**—T P M, Earle D Wilson sec, Robert H Branchaud; treas, William E Fanning. Regular meeting 2nd Friday of each month at Masonic Temple

**KILLINGTON COMMANDERY NO 6 KNIGHTS TEMPLAR**—Em Com, Harold A Carmichael, gen, Elroy M Chase; treas, Miner H Hilliard; recorder, Edward W Curtis. Meets 1st Tues of each month 7:30 p m at Masonic Temple

Ladies of the Oriental Shrine of North America, Airoc Court No 42—HP, Marguerite Bailey; rec, Frances Pike; treas, Arlene Wheeler. Meets on call

**ORDER OF THE DE MOLAY, LINCOLN CHAPTER**—MC, Lindley S Squires, Jr; scribe-treas, Frank W Kingsley, Pittsford. Meets every Mon, Masonic Temple, 6:30 p m



24 HOUR **Ambulance** SERVICE

**SPENCER FUNERAL HOME** C. W. SPENCER & SONS, INC. Established 1894 RUTLAND, VT.

TEL. **88-W** Day or Night

**ORIAC CLUB (SHRINERS)**—Pres, Norman E Bartlett; sec, Edward W Curtis; treas, Frederick W Fletcher. Meets at 122 Merchants row (2nd floor)

**ORION GROTTO M O V P E R**—Monarch, Earle D Wilson; treas, Miner H Hilliard; sec, Edward W Curtis. Meets at call of the monarch at Masonic Temple

**OTTER CREEK CHAPTER ROSE CROIX 18, A A S R**—MWM, Thomas A Steward sec, Robert H Branchaud; treas, William E Fanning. Meets 2nd Fri of Jan, Apr, July and Oct at Masonic Temple

**OTTER CREEK COUNCIL PRINCES OF JERUSALEM 16, A A S R**—S P, Maurice C Eaton; sec, Robert H Branchaud; treas, William E Fanning. Meets 2nd Fri of Jan, Apr, July and Oct at Masonic Temple

**PHYLLIS CHAPTER NO 56, O E S**—W P, Maynard Welch; W M, Mrs Eleanor R Steward; sec, Vivian Corliss; treas, Edna G Hawley. Meets 1st Fri of each month except July and Aug, 7:30 p m, Masonic Temple

**RUTLAND LODGE NO 79, F & A M**—W M, Harold I Stanley; W S, Charles F Bruce; J W, Wilpas V Kallio; treas, Miner H Hilliard; sec, Edward W Curtis Meets 1st Wed each month 7:30 p m Masonic Temple. Annual meeting 1st Wed in April

**THE RUTLAND MASONIC ASSOCIATIONS**—Pres, John R Temple; treas-clk R Clyde Spaulding. Annual meetings 2nd Tues of month, Masonic Temple, 51 Washington, see p 339

**Mercury Club**—Pres, John A Johnson; v-pres, Walter K Hakins; treas, George Walsh; sec, Robert Bloomer. Meets every Thurs 5 p m, Mead Community House

**Modern Woodsmen of America,** Rutland Camp No 8581—Consul, Earle J Preedom; advisor, Francis H Harvey; field agt, Nelson S Dashner; banker, Henry B Carpenter. Meets on call WRC Hall

**National Association of Letter Carriers,** Rutland Local—Pres, George P Sullivan; sec, Edward C Young Jr; treas, Hazen H Shaw. Meets May and Oct at PO

**Navy Mothers Association**—Pres, Mary E Previe; sec, Mrs Oscar Watterlund; treas, Mrs Clifton E Killary. Meets 2nd Mon 7:30 p m, 73 Grove

**Otter Ski Club**—Pres, Seymour H Robinson. Meets on call

**Patrons of Husbandry,** Rutland Valley Grange No 314—Master, Albert P Adams; treas, Forrest H Hoadley; sec, Mrs J Fred Fuller. Meets vestry, Universalist Church, 2nd and 4th Tues 8:15 p m

**Pioneer Club The**—Pres, Mrs Maude G Handley; rec sec, Mrs Lillie Ferraro; treas, Mrs Sarah Burke. Meets 1st Tues at members homes

**Rutland City Band**—Pres, Carleton Wilson; dir, Joseph C Cox; sec, William N Skeels; treas, Raymond A Hughes; mgr, George M Goddard. Meets every Mon 7:30 at Rutland Savings Bank Bldg (4th floor)

**Rutland Community Club**—Pres, Villetta Terrill; v-pres, Mrs Caroll Jones; sec, Mrs Teresa Boardman; treas, Mrs Agnes F Fanning. Meets every Wed 6:30 p m at Mead Community House, 86 Center

**RUTLAND COMMUNITY CHEST**—Pres, Carlton Wilson; v-pres, Edward L Burke; v-pres Isaac Miller, mgr Mrs Mary J Donnelly; treas, Earl S Wright, 98 Merchants row (1), see p 341

**Rutland Council of Parents and Teachers**—Pres, Mrs Bertha Hood; v-pres, Mrs Catherine Petraglia; sec, Mrs Elizabeth M Patterson; treas, Mrs Marion Jeffords. Meets on call of pres

**Rutland Country Club Inc**—Pres, John R Canney; sec, E Per Lee Smith; treas, George Smith. Meets at call of pres at club house

**Rutland County Agricultural Society**—Pres, Carleton Wilson; sec-mgr, Arthur B Porter; race sec, Glenn W Rublee; treas, George G Smith, 39½ Center

**Rutland County Bar Association**—Pres, R Clarke Smith; sec-treas, George N Harman. Meets at call of pres

**Rutland County Farm Bureau and Extension Service**—Roy A Burrows agri agt; Edwin E Bergstrom club agt; Federal Bldg (404)

**Rutland County Grocers Association**—Pres, Dominic W McGarry, Proctor; Quarterly meetings Jan, April, July and Oct at Hotel Berwick, annual meeting in July at Country Club

**Rutland County Medical Society**—Pres, Stewart Ross; v-pres, Frank J Smolinski, W Rutland; sec-treas, George J Ravit

**Rutland Firemen's Association,** International Fire Fighters Assoc Local 862—Pres, Herbert H Gauthier; v-pres, William M Houston; sec-treas, James J Barron. Meets 1st Wed of month at 7:30 p m at Fire Station No 1

**Rutland Fish and Game Association Inc**—Pres, William S Hunter; v-pres, Anthony Cantone; sec, Arvido Fusco; treas, Newell B Dee. Meets 3rd Wed of each month 7:30 p m at Berwick Hotel

**Rutland Garden Club**—Pres, Mrs Elbridge Adams sec, Mary R Pierce; treas, Martha M Adams. Meets last Thurs of month at 3 p m at home of members

**RUTLAND ITALIAN-AMERICAN CLUB INC**—Pres, Anthony Bellomo; v-pres, Francesco E Amato; sec, Ralph Cioffi; treas, Alfeo J Barbagallo. Meets every Tuesday 8 p m at 73 Grove, see p 334

**SMITH PAINT and WALLPAPER CO. 80 West St.**

TEXOLITE WATER PAINTS—GOLDSTRIPE BRUSHES Tel. 805

**Rutland Teachers Assn**—Pres, William K Root; v-pres, Mrs Catherine Y Laughlin; sec, Mabelle A Howley; treas, Russell Chase. Meets 3rd Tues Oct, Nov, Feb, March and May, 4 p m at High School

**Rutland Woman's Club**—Pres, Mrs Herbert W Warden, Jr, Mendon; rec sec, Mrs Herbert W Lyon; treas, Mrs Thomas C Edwards. Regular meetings every 1st and 3rd Tues 2:30 p m at 90 Merchants row

**Sons of Union Veterans of the Civil War,** Rutland Camp No 4—Sec-treas, Leon Washburn; com, Arthur Brunelle. Meets 1st and 3rd Tues, Hulett Block

Auxiliary No 3—Pres, Mrs Grace E Judd; sec, Mrs Cora J Moriarity; treas, Mrs Edith I Bradford. Meets 1st and 3rd Tues 7:30 pm, Universalist Church vestry

**SONS OF ITALY,** Columbus Lodge No 414—Venerable, Martin J Cioffi; fin sec, Louis J Fontano; rec sec, Joseph M Valente; treas, Alfio Barbagallo. Meets 73 Grove 1st and 3rd Thurs, see p 334

**Sunset Home sponsored by Rutland Missionary Association**—Pres, Mrs Mary B Spencer; sec, Grace Currier; treas, Mrs Alice Merry; matron, Mrs Mary A Porter 77 N Main

**United Commercial Travelers of America,** Marble City Council No 461—Senior counsellor, Robert E Greene; sec-treas, Francis J Casavaw. Meets last Mon each month, 7:30 p m at Moose Club Rooms

**United Spanish War Veterans,** Camp Charles D Lillie—Com, Charles D Lille, Danby; adj and quartermaster, Bert H Stickney. Meets on call at Berwick Hotel

**Vermont Children's Aid Society Inc**—Dist case wkr, Alice G Boyden, 79 Center

**Veterans of Foreign Wars,** Rutland County Post No 648—Com, Edward C Young; quartermaster, Francis J Casavaw; adj, Charles J Dooley. Meets 3rd Tues at 7:30 p m at 11 Evelyn

Auxiliary—Pres, Mrs Mary K Dansreau; sec, Mrs Anna Champine, Mendon; treas, Mrs Mary Dwyer. Meets Rutland Memorial Armory 3rd Tues 7:30 p m

**Woman's Christian Temperance Union**—pres, Mrs Rena P Davis; treas, Mrs Lila Derby; sec, Mrs Ethel M Potter. Meetings at homes of members last Friday in month

**Woman's Relief Corps,** Roberts Relief Corps No 59—Pres, Mrs Molly Monroe, Pittsford; sec, Mrs Izora G Lassor, Brandon; treas, Ellen Stevenson. Meets 2nd and 4th Tues in Hulett Block

**Women's Benefit Association,** Marble City Review No 12—Pres, Mrs Madeline Cook; fin sec, Mrs Elizabeth Graves; treas Mrs Anna Gilbert. Meets 2nd and 4th Wed of each month at Canado-American Hall

**Zionist Organizations of America,** Rutland Chapter—Pres, Jacob Handler; v-pres, Mrs Gussie Doloff; sec, William Seff; treas, Raymond Kantor. Meets 2nd Sun of each month 8 p m at 96 Grove

**Zonta Club**—Pres, Berenice R Tuttle; sec, Alice Boyden; treas, Mrs Huldah Gale. Meets 2nd and 4th Thurs at 6 p m at Berwick Hotel

### ASSOCIATIONS AND CLUBS (COMMERCIAL)

Association of North American Directory Publishers, Detroit Mich

**RUTLAND CHAMBER OF COMMERCE,** —Pres, Frederick A Field; v-pres, Rufus E Brown; treas, Bennett D Bell; mgr, M Tye, Mead Bldg (1) see insert opp name

**Rutland Kiwanis Club**—Pres, James S Abatiell; sec, James J Moscatello; treas, Newton R Owens. Meets every Tues 6 p m at the Bardwell Hotel

**Rutland Lions Club**—Pres, Arthur H Dick; sec, Earle B Fuller; treas, Peers M Patterson. Meets Bardwell Hotel, 12:15 p m Mon

**Rutland Rotary Club**—Pres, Bruce J Wells; v-pres, D Anderson Hyde, Proctor; sec-treas, Ernest L Erickson; sargeant at arms, James F Mack, Mendon

### *ATTORNEYS AT LAW

(See Lawyers)

**ABATIELL JAMES S,** 56½ Merchants row (522-526)

**ABATIELL, RADIGAN & DELLIVENERI,** 56½ Merchants Row (522-526) see p 379

**BILLADO FRANCIS W,** 56½ Merchants row (515-520)

**BLOOMER ASA S,** 75 Merchants row

**BLOOMER ROBERT H,** 75 Merchants row

**BLOOMER & BLOOMER,** 75 Merchants row, see p 376

**BOVE, BILLADO & DICK,** Gryphon Bldg 56½ Merchants row (515-520) see p 379

**BOVE PETER,** 56½ Merchants row (515-520)

**CARBINE JOHN D,** Mead Bldg (41-49), 98 Merchants row

**CRANDALL ROBERT A,** 45 Center, see p 378

**DELLIVENERI MARTIN J,** 56½ Merchants row (522-526)

**DICK BERNARD R,** 56½ Merchants row (515-520)

**FENTON, WING & MORSE** Ryan, Smith & Carbine successors, Mead Bldg (41-49) see p 378

**GODDARD GEORGE M,** Gryphon Bldg (311), 56½ Merchants row and 118 West (309-310), tel 897 see p 376

**GREENE ROBERT E,** 56½ Merchants row, (221-223), see p 380

**HAUGH JAMES T,** Mead Building 98 Merchants row (41-49)

**HINSMAN JOHN A M,** Mead Bldg (5-6), 98 Merchants row, see p 316



NATIONAL LIFE INSURANCE COMPANY HOME OFFICE MONTPELIER VERMONT PIONEER MUTUAL—ESTABLISHED 1850

Vermont's ONLY Home State Life Insurance Company

**R. W. Griffith**
Leonard W. Byrne
Mead Bldg.
Rutland Tel. 1000

**JONES LAWRENCE C,** Mead Bldg, 98 Merchants row, (19) see p 377

**KENNEDY JEROME D,** 56½ Merchants row (315-316), see p 377

**KEYES ROBINSON E,** 98 Merchants row (41-49)

**KINNEY CLAYTON H,** Mead Bldg, 98 Merchants row (9) see p 377

**LaBRAKE HAYDEN ,** 45 Merchants row (4-5)

**LAWRENCE EDWIN W,** 82½ Merchants row

**LAWRENCE & O'BRIEN,** 82½ Merchants row, see p 378

**LOVELAND VERNON J,** Merchants Savings Bank Bldg, 45 Merchants row (6), see p 378

**O'BRIEN HAROLD,** 82½ Merchants row

**O'NEILL JOSEPH M,** 128 Merchants row (207-208-209)

**RADIGAN JOSEPH F,** 56½ Merchants Row

**RYAN CHARLES F,** Mead Bldg, 98 Merchants row (41-49)

**RYAN, SMITH & CARBINE,** Mead Bldg 98 Merchants row (41-49) see p 378

**SMITH MILFORD K,** 128 Merchants row (207-208-209)

**SMITH R CLARKE,** Mead Bldg (41-49) 98 Merchants row

**SMITH & O'NEILL,** 128 Merchants row (207-208-209), see p 376

**SPERO ANGELO J,** 56½ Merchants row (221-223) see p 380

**SQUIRES LINDLEY S,** 25½ Center, see p 379

**STAFFORD ROBERT T,** 45 Merchants row (4-5)

**STAFFORD & LaBRAKE,** 45 Merchants row, (4-5), see p 377

**WARD MARION L,** 25½ Center, see p 379

**WEBBER CHRISTOPHER A,** 45 Merchants row (1-3) see p 379

**WYSOLMERSKI JOSEPH M,** 45 Center, see p 378

### AUTOMOBILE ACCESSORIES, DEALERS, GARAGES AND REPAIRERS

**ABEL'S INC,** 55 Strongs av c River, see p 303

Accorsi Guido L, 399 West

Adams Paul H, 6 S Main (radiator repairing)

Alexander Motors Inc, 121 S Main

**BABBITT MOTORS INC,** 170 S Main opp Fair Grounds, see p 314

Barrett Raymond W, 217 Mussey

**BEANE RAY INC,** 75-77 Wales, see p 313

**BEANE RAY SERVICE DEPT,** 51 Washington, see p 317

Boardman Motors, 230 S Main

**BRADLEY MOTORS INC,** 90-92 Willow, see p 317

**BRIGGS AUTO BODY SHOP,** 75 Woodstock av, see p 315

**BURKE'S GARAGE,** 102 Willow, see p 309

**BUSTER'S GARAGE,** 95½ State, see p 302

Center Rutland Garage, West C Rutland

City Auto Electric, 108 Strongs av

**CITY STORAGE GARAGE,** 24 Wales, see p 306

**COOTEY JOHN L,** 173 West, see p 304

**CURTIS EDWARD W,** 9 Terrill, see p 314

Dikeman George F, 53 Chestnut av

**EATON'S ESSO SERVICE STATION,** 34 N Main, see p 315

Firestone Stores, 1-7 Merchants row

Frenier Supply Co, 53 Baxter

**GLEASON TRANSPORTATION CO,** 26 West, see back cover

Hathorn's Inc, 261 Chase av

**HOWARD'S GARAGE,** 212 S Main, see p 311

Hudson Frederick R, 84 Woodstock av

Hurley Bros, 18 Chaplin

Jackson Av Garage, 122 Jackson av

Joe's Auto Service, 33 Forest

Lefrancois Alphonse J, 49 Jackson av

Lefrancois & Chamberland Inc (wholesale and retail), 33-37 Strongs av

Lord's Service Station, 224 S Main

Martin Raymond L, 241 Coolidge av

McMaster Charles R, 105 State

**MELEN VALDEMAR G** (Van G Melen) 131 Woodstock av, see p 314

**MERCHANTS ROW GARAGE,** rear 17 Merchants row, see p 313

Montgomery Ward & Co, 26-28 Merchants row,

**NORTH END AUTO SALES,** 207 N Main, see p 310

Pete's Garage, Woodstock av c Gleason rd

**POTTER'S GARAGE,** Main West Rutland, see p 307

Reilly Bernard J, 113 Park

Romano Bros Garage, 11 Meadow

Rosen & Berger Auto Parts, West n Johnson rd C Rutland

**RUSSELL'S AUTO BODY & PAINT SHOP** 141½ State, see p 316

**RUTLAND AUTO SERVICE,** 196 S Main, see p 316

**RUTLAND AUTO SUPPLY CO,** 138-144 State, see p 313

**RUTLAND AUTOMOTIVE SALES CORP** 85 Willow, see p 309

**RUTLAND BUICK CO INC,** 92 West, see p 305

Rutland Tire & Auto Sales, 85 Willow

Sears Roebuck & Co, 42 Center

**SHEEHAN MOTORS INC,** 164-170 S Main, see p 312

Smith Motors, 130 S Main

Squires Auto Service, 296 N Main

**STOWELL CORP,** 263 S Main, see alpha dir

Tarbell-Watters Co Inc (whl), 178-184 West

Tice Auto Service, 152 N Main

**VAL PREDA MOTOR CO,** 270 S Main, see p 308

Vermont Motor Co Inc, 129 Strongs av Union Depot

Vermont Motor Sales, 440 West

**VERMONT TANK & PUMP CO,** West C Rutland, see p 317

**Central Lumber Co.** Builders Hardware, Pine Finish Spruce and Hemlock Dimension New Home Plans

127 Strongs Ave., Next to Howe Scale Co. Phone 3053

**WALT'S ESSO SERVICE STATION,** 142 Strong, see p 316
**YOUNG'S SPRING & WELDING WORKS,** 277 West, see p 315

***AUTOMOBILE AGENCIES**
(See Automobile Accessories, etc)
**BUICK,** Rutland Buick Co Inc, 92 West, see p 305
**CADILLAC,** John L Cootey, 173 West, see p 304
**CHEVROLET,** Stowell Corp, 263 S Main, see alpha dir
**CHEVROLET TRUCKS,** Stowell Corp, 263 S Main, see alpha dir
**CHRYSLER,** Bradley Motors Inc, 90-92 Willow, see p 317
**DE SOTO,** Potter's Garage, Main West Rutland, see p 307
**DODGE,** Sheehan Motors Inc, 164-170 S Main, see p 312
**FORD,** Babbitt Motors Inc, 170 S Main, opp Fair Grounds, see p 314
**FORD TRUCKS,** Babbitt Motors Inc, 170 S Main opp Fair Grounds,see p 314
**FRAZER,** Rutland Automotive Sales Corp state distributors, 85 Willow, see p 309
**HUDSON,** Howard's Garage, 212 S Main, see p 311
**KAISER,** Rutland Automotive Sales Corp state distributors, 85 Willow, see p 309
**LINCOLN,** Abel's Inc, 55 Strongs av cor River, see p 303
**MERCURY,** Sheehan Motors Inc, 164-170 S Main, see p 312
**MERCURY,** Abel's Inc, 55 Strongs av c River, see p 303
**NASH,** Burke's Garage, 102 Willow, see p 309
**OLDSMOBILE,** Val Preda Motor Co, 270 S Main, see p 308
**PACKARD,** John L Cootey, 173 West, see p 304
**PLYMOUTH,** Bradley Motors Inc, 90-92 Willow, see p 317
**PLYMOUTH,** Potter's Garage, Main West Rutland, see p 307
**PLYMOUTH,** Sheehan Motors Inc, 164-170 S Main, see p 312
**PONTIAC,** John L Cootey, 173 West, see p 304
**WILLYS JEEP,** Edward W Curtis, 9 Terrill, see p 314

***AUTOMOBILE BATTERIES (BRANDS)**
(See Batteries and Service Stations)
**AUTO-LITE,** Rutland Auto Supply Co, 138-144 State, see p 313
**DELCO,** Stowell Corp, 263 S Main, see alpha dir
**DELCO,** John L Cootey, 173 West, see p 304
**EDISON,** Rutland Auto Supply Co, 138-144 State, see p 313
**FORD,** Babbitt Motors Inc, 162 S Main, seep 314
**GENERAL,** Rutland Automotive Sales Corp, 85 Willow, see p 309
**GOODRICH,** Abel's Inc, 55 Strongs av cor River, see p 303
**U S,** Abel's Inc, 55 Strongs av, see p 303
**WILLARD,** Ray Beane Service Dept, 51 Washington, see p 317
**WILLARD,** Merchants Row Garage, rear 17 Merchants row, see p 313

***AUTOMOBILE BODY AND FENDER WORK**
(See Automobile Accessories, etc)
**BRADLEY MOTORS INC,** 90-92 Willow, see p 317
**BRIGGS AUTO BODY SHOP,** 75 Woodstock av, see p 315
**BURKE'S GARAGE,** 102 Willow, see p 309
**CURTIS EDWARD W,** 9 Terrill, see p 314
**MELEN VAN G,** 131 Woodstock av, see p 314
**NORTH END AUTO SALES,** 207 N Main, see p 310
**RUSSELL'S AUTO BODY & PAINT SHOP,** 141½ State, see p 316
**SHEEHAN MOTORS INC,** 164-170 S Main see p 312
**VAL PREDA MOTOR CO,** 270 S Main, see p 308

***AUTOMOBILE BRAKE SERVICE**
**MELEN VAN G,** 131 Woodstock av, see p 314
**MERCHANTS ROW GARAGE,** rear 17 Merchants row see p 313
**SHEEHAN MOTORS INC,** 164-170 S Main see p 320

***AUTOMOBILE BUS LINES**
(See Bus and Coach Lines)

***AUTOMOBILE CARBURETOR, MAGNETO, GENERATOR, STARTER, ETC SERVICE**
**RUTLAND AUTO SERVICE,** 196 S Main, see p 316

***AUTOMOBILE CLUTCH REBUILDING SERVICE**
**RUTLAND AUTO SUPPLY CO,** 138-144 State, see p 313

**AUTOMOBILE ELECTRICAL AND TUNE-UP SERVICE**
**RUTLAND AUTO SERVICE,** 196 S Main, see p 316

***AUTOMOBILE FRAME STRAIGHTENING**
**MELEN VAN G,** 131 Woodstock av, see p 314

***AUTOMOBILE GASOLINE (BRANDS)**
(See Gasoline and Oil)
**MOBILGAS,** Socony-Vacuum Oil Co, Inc, 148 Spruce, see p 316
**QUAKER STATE,** Ray Beane Inc, 75-77 Wales, see p 313
**SHELL,** City Storage Garage, see p 306
**SOCONY,** Abel's Inc, 55 Strong av, see p 303

***AUTOMOBILE GLASS WORK**
**MERCHANTS ROW GARAGE,** rear 17 Merchants row, see p 313



***AUTOMOBILE GLASS INSTALLED**
**RUTLAND PAINT & GLASS CO,** 67-79 Center, see p 362

***AUTOMOBILE GREASES (BRANDS)**
**OILZUM,** Rutland Auto Supply Co, 138-144 State, see p 313

***AUTOMOBILE GREASING AND OILING**
(See Automobile Accessories, etc)
**ABEL'S INC,** 55 Strongs av c River, see p 303
**BURKE'S GARAGE,** 102 Willow, see p 309
**BUSTER'S GARAGE,** 95½ State, see p 302
**CITY STORAGE GARAGE,** 24 Wales, see p 306
**COOTEY JOHN L,** 173 West, see p 304
**CURTIS EDWARD W,** 9 Terrill, see p 314
**EATON'S ESSO SERVICE STATION,** 34 N Main, see p 315
**HOWARD'S GARAGE,** 212 S Main, see p 311
**MELEN VAN G,** 131 Woodstock av, see p 314
**NORTH END AUTO SALES,** 207 N Main, see p 310
**SHEEHAN MOTORS INC,** 164-170 S Main, see p 312
**VAL PREDA MOTOR CO,** 270 S Main, see p 308
**WALT'S ESSO SERVICE STATION,** 142 Strongs av, see p 316

***AUTOMOBILE IGNITION SERVICE**
(See Automobile Accessories, etc)
**BRADLEY MOTORS INC,** 90-92 Willow, see p 317
**BUSTER'S GARAGE,** 95½ State, see p 302
**RUTLAND AUTO SERVICE,** 196 S Main, see p 316

***AUTOMOBILE MACHINISTS**
(See Automobile Accessories, etc)

***AUTOMOBILE OILS (BRANDS)**
(See Gasoline and Oil)
**OILZUM,** Rutland Auto Supply Co, 138-144 State, see p 313
**QUAKER STATE,** Ray Beane Inc, 75-77 Wales, see p 313
**SHELL,** City Storage Garage, 24 Wales, see p 306

***AUTOMOBILE OILS (WHOLESALE)**
(See Oils and Lubricants)
**LANDON W C & CO,** 18-23 Evelyn, see p 9

***AUTOMOBILE PAINTERS**
(See Painters—Automobile and Carriage)
**BRIGGS AUTO BODY SHOP,** 75 Woodstock av, see p 315
**BURKE'S GARAGE,** 102 Willow, see p 309
**NORTH END AUTO SALES,** 207 N Main, see p 310
**RUSSELL'S AUTO BODY & PAINT SHOP,** 141½ State, see p 316
**SHEEHAN MOTORS INC,** 164-170 S Main, see p 312

**AUTOMOBILE PAINTS (WHOLESALE)**
**BECKWITH-CHANDLER,** Rutland Auto Supply Co, 138-144 State, see p 313

**AUTOMOBILE PARKING**
Fifteen Cent Parking Area, Edson and Willow

***AUTOMOBILE PARTS AND SERVICE**
**RUTLAND AUTO SUPPLY CO,** 138-144 State, see p 313

***AUTOMOBILE RADIATOR REPAIRING**
**CURTIS EDWARD W,** 9 Terrill, see p 314
**MERCHANTS ROW GARAGE,** rear 17 Merchants row, see p 313

***AUTOMOBILE RADIOS**
**SEVERANCE RADIO SHOP,** 135 Woodstock av, see p 392

***AUTOMOBILE REPAIRING**
**BURKE'S GARAGE,** 102 Willow, see p 309
**BUSTER'S GARAGE,** 95½ State, see p 302
**CURTIS EDWARD W,** 9 Terrill, see p 314
**HOWARD'S GARAGE,** 212 S Main, see p 311
**MELEN VAN G,** 131 Woodstock av, see p 314
**MERCHANTS ROW GARAGE,** rear 17 Merchants row, see p 313
**NORTH END AUTO SALE,** 207 N Main, see p 310
**SHEEHAN MOTORS INC,** 164-170 S Main see p 312
**VAL PREDA MOTOR CO,** 270 S Main, see p 308

***AUTOMOBILE SEAT COVERS**
**BUSTER'S GARAGE,** 95½ State, see p 302

***AUTOMOBILE STORAGE**
(See Automobile Accessories, etc)
**BEANE RAY SERVICE DEPT,** 51 Washington, see p 317
**CITY STORAGE GARAGE,** 24 Wales, see p 306
**EATON'S ESSO SERVICE STATION,** 34 N Main, see p 315
**GLEASON TRANSPORTATION CO,** 26 West, see back cover

***AUTOMOBILE TIRE RECAPPING**
**ABEL'S INC,** 55 Strongs av, see p 303

**AUTOMOBILE TIRE RECAPPING AND VULCANIZING**
**ABEL'S INC,** 55 Strongs av, see p 303
**BEANE RAY INC,** 75-77 Wales, see p 313

***AUTOMOBILE TIRE VULCANIZING**
**ABEL'S INC,** 55 Strongs av, see p 303
**EATON'S ESSO SERVICE,** 34 N Main, see p 315

**AUTOMOBILE TIRES AND TUBES**
**ABEL'S INC,** 55 Strongs av, see p 303
**BEANE RAY INC,** 75-77 Wales, see p 313
**EATON'S ESSO SERVICE STATION,** 34 N Main, see p 315
**HOWARD'S, GARAGE,** 212 S Main, see p 311
**SHEEHAN MOTORS INC,** 164-170 S Main see p 312
**VAL PREDA MOTOR CO,** 270 S Main, see p 308
**RUTLAND AUTOMOTIVE SALES CORP,** 85 Willow, see p 309
**WALT'S ESSO SERVICE STATION,** 142 Strongs av, see p 316

Economy & Convenience

Go by Bus!

RUTLAND BUS CO.

***AUTOMOBILE TIRES (BRANDS)**
(See Automobile Accessories, etc)
**ATLAS,** Eaton's Esso Service Station, 34 N Main, see p 315
**FISK,** Stowell Corp, 263 S Main, see alpha dir
**GENERAL,** Rutland Automotive Sales Corp 85 Willow, see p 309
**GOODRICH,** Abel's Inc, 55 Strongs av, see p 303
**GOODYEAR,** Ray Beane Service Dept, 51 Washington, see p 317
**GOODYEAR,** Ray Beane Inc, 75-77 Wales, see p 313
**U S,** Abel's Inc, 55 Strongs av, see p 303

***AUTOMOBILE TOWING AND WRECKING SERVICE**
(See Automobile Accessories, etc)
**BRADLEY MOTORS INC,** 92 Willow, see p 317
**BURKE'S GARAGE,** 102 Willow, see p 309
**BUSTER'S GARAGE,** 95½ State, see p 302
**CITY STORAGE GARAGE,** 24 hour service, 24 Wales, see p 306
**COOTEY JOHN L,** 173 West, see p 304
**HOWARD'S GARAGE,** 212 S Main, see p 311
**POTTER'S GARAGE,** Main West Rutland, see p 307
**SHEEHAN MOTORS INC,** 164-170 S Main, see p 312
**VAL PREDO MOTOR CO,** 270 S Main, see p 308

***AUTOMOBILE TRUCKS (BRANDS)**
**BROCKWAY,** Howard's Garage, 212 S Main see p 311
**CHEVROLET,** Stowell Corp, 263 S Main, see alpha dir
**DODGE JOB-RATED,** Sheehan Motors Inc, 164-170 S Main, see p 312
**FORD,** Babbitt Motors Inc, 170 S Main, see p 314
**GMC,** John L Cootey, 173 West see p 304
**INTERNATIONAL,** Seward's Sales & Service 281 S Main, see p 314
**MACK,** Potter's Garage, Main West Rutland, see p 307
**REO,** Potter's Garage, Main West Rutland, see p 307
**WILLYS JEEP,** Edward W Curtis, 9 Terrill, see p 314

***AUTOMOBILE UPHOLSTERY CLEANED**
**RUTLAND SHAMPOOING CO,** 61 School, see p 357

***AUTOMOBILE WASHING AND POLISHING**
(See Automobile Laundries)
**ABEL'S INC,** 55 Strongs av, see p 303
**BRADLEY MOTORS INC,** 92 Willow, see p 317
**BEANE RAY SERVICE DEPT,** 51 Washington, see p 317
**BUSTER'S GARAGE,** 95½ State, see p 302
**CITY STORAGE GARAGE,** 24 Wales, see p 306
**EATON'S ESSO SERVICE STATION,** 34N Main, see p 315
**MERCHANTS ROW GARAGE,** rear 17 Merchants row, see p 313
**NORTH END AUTO SALES,** 207 N Main, see p 310
**WALT'S ESSO SERVICE STATION,** 142 Strongs av, see p 316

***AUTOMOBILE WHEEL AND AXLE ALIGNMENT**
**BEAR,** Van G Melen, 13 Woodstock av, see p 314

***AUTOMOBILE WINDSHIELD GLASS**
(See Glass Dealers—Window and Plate)

***AUTOMOBILES (USED—RECONDITIONED)**
**STOWELL CORP,** 263 S Main, see alpha dir

***AUTOMOBILES (USED)**
**NORTH END AUTO SALES,** 207 N Main, see p 310
**SHEEHAN MOTORS INC,** 164-170 S Main, see p 312
**VAL PREDA MOTOR CO,** 270 S Main, see p 308

**AWNINGS AND TENTS**
Green Mt Awning Co, 93 Killington av
**METZGER BROS INC,** 60 Center, see p 361
Metzger William E, 33 Elm

***B P O ELKS**
(See p 337)

**BAKERS**
Bush's Mrs Home Bakery, 85 State
Dell Veneri Dominick, 80 School
Dorothy's Bake Shop, 2 Terrill
Jones Home Bakery, 14 Terrill
Mainolfi Bakery, 316 West
Marble City Bakery, 57 West
Pastry Shop The, 11 Center
Romano Nicholas P, 17 Meadow
Rondeau's Bakery, 29 Merchants row
Sally Ann Bakery, 20 Wales
Tasty Bake Shop, 125 State
**TERMINAL RESTAURANT** (bake shop and candy kitchen) 18 Center, see p 34
Ward Baking Co Woodstock av byd Gleason rd

***BAND INSTRUMENTS**
(See Music and Musical Instruments)
**MARTIN BAND, SELMER BAND, PAN-AMERICAN BAND, PEDLER WOOD-WIND, LUDWIG DRUMS, LEEDY DRUMS, GIBSON GUITARS, MANDO-LINS, KAY GUITARS,** Barters Music Store, 46 Center, see top lines and p 393



RUTLAND LUMBER CO. - Tel. 548
Bird's Roofing, Celotex Insulation, Paints

***BAND INSTRUMENTS (BRANDS)**
**CONN,** Wilson Music Co, 37 Center, see p 391

**BANKS AND TRUST COMPANIES**
**KILLINGTON NATIONAL BANK OF RUTLAND,** 85-89 Merchants row, pres Cleon A Perkins; vpres William E Johnston Jr; exec v-pres Henry A Dahlgren, v-pres-cashier Edmund P Shaw, asst cashier George A Sabin, see p 4
**MARBLE SAVINGS BANK,** 45 Merchants row, pres Earl S Wright; v-pres Raymond C Taft; sec-treas Roy D Watkins, asst treas Elbridge J Savage; asst sec-asst treas Ethel J Williams, see p 7
**RUTLAND COUNTY NATIONAL BANK,** 77 Merchants row, pres Christopher A Webber v-pres Cecil E McIntyre, asst v-pres-cashier John W Burke, trust officer-asst cashier Brandon N Smith, asst cashier, asst trust officer Cecil W Campbell, asst cashier Francis J Casavow, see p 6
**RUTLAND SAVINGS BANK,** 104-106 Merchants row c Center pres Dan D Burditt; v-pres William H Lawson, v-pres Stetson C Edmunds, sec-treas Alfred J Wimett Jr, asst treas-asst sec Mrs Esther R Lavalley, see p 8
**RUTLAND TRUST CO,** 89 Merchants row, pres Edwin W Lawrence; v-pres Albert W Gorton; and Henry A Dahlgren; asst treas Jennie K Axelson; treas-trust officer Edmund P Shaw; asst trust officer Mary E Copps, see p 5

**BARBER AND BEAUTY SHOP SUPPLIES**
Goyette H A Barber & Beauty Supplies, 17 Wales

**BARBERS**
Bardwell Hotel Barber Shop, 140 Merchants row
Berwick House Barber Shop, 49 Center
Bizzarro's Barber Shop, 148 West
Dan's Barber Shop, 79½ Merchants row
Fusco Louis, 461 West
Genola Nicholas J, 62½ Merchants row
Hollywood Barber Shop, 43 Merchants row
Medlin William M, 79 South
Modern Barber Shop, 34 Strongs av
Pip's Barber Shop, 7 Strongs av
Roxy's Barber Shop, 138 West
Star Barber Shop, 118 Merchants row
Tony's Barber Shop, 107 West

***BARN AND POULTRY EQUIPMENT (BRANDS)**
**JAMESWAY,** Jay J Moore, 52 Washington, see p 346

***BATHROOM FIXTURES**
**RUSSELL LYMAN A CORP,** 5 Nichols, see p 344

***BATHROOM FIXTURES (BRANDS)**
**AMERICAN RADIATOR STANDARD,** Lincoln Iron Works, 247 West, see p 2 and 3
**KOHLER,** Canney-Plue Inc, 72-74 River, see insert opp name
**KOHLER,** Dezero & Randall, 282 S Main, see p 343

***BATTERIES AND BATTERY SERVICE**
**MERCHATS ROW GARAGE,** rear 17 Merchants row, see p 313
**NORTH END AUTO SALES,** 207 N Main, see p 310
**RUTLAND AUTO SERVICE,** 196 S Main, see p 316

**BATTERIES AND SERVICE STATIONS**
**ABEL'S INC,** 55 Strongs av c River, see p 303
**BABBITT MOTORS INC,** 170 S Main, see p 314
**BEANE RAY INC,** 75-77 Wales, see p 313
**BEANE RAY SERVICE DEPT,** 51 Washington, see p 317
**BUSTER'S GARAGE,** 95½ State, see p 302
**CITY STORAGE GARAGE,** 24 Wales, see p 306
**COOTEY JOHN L,** 173 West, see p 304
**CURTIS EDWARD W,** 9 Terrill, see p 314
**EATON'S ESSO SERVICE STATION,** 34 N Main, see p 315
**HOWARD'S GARAGE,** 212 S Main, see p 311
**MELEN VAN G,** 131 Woodstock av, see p 314
**POTTER'S GARAGE,** Causeway, West Rutland, see p 307
**RUTLAND AUTOMOTIVE SALES CORP,** 85 Willow, see p 309
**SHEEHAN MOTORS INC,** 164-170 S Main, see p 312
**STOWELL CORP,** 263 S Main, see alpha dir
**VAL PREDA MOTOR CO,** 270 S Main, see p 308
**WALT'S ESSO SERVICE STATION,** 142 Strongs av, see p 316

**BEAUTY PARLORS**
Bellomo's Beauty Salon, 36 Strongs av
Bertha's Beauty Shoppe, 61 Center
Crestwood Beauty Salon, 9 Seabury
Durivage Cecelia E, Gryphon Bldg (317)
**ECONOMY DEPT STORE,** 63-65-67 Merchants row, see p 328
Elite Beauty Shop, 159 State
**ELIZABETH'S BEAUTY MART,** 25½ Center see p 318
Follansbee Minola Mrs, 6 Pine
Frances' Beautorium, 68 Wales
Goyette's Beauty Shop, 17 Wales
Hollywood Beauty Shop, 43 Merchants row
Irma's Beauty Shop, 92 Jackson av
Jean's Beauty Salon, 126 Merchants row
Laurie Beauty Salon, Mead Bldg (28)
**MAYFAIR BEAUTY SALON,** 38½ Merchants row, see p 318
**MILADY'S BEAUTY SHOPPE,** 44 Center, see p318

**BEDDING**
**ECONOMY DEPT STORE,** 63-65-71 Merchants row, see p 328

**BARTER'S MUSIC STORE** 46 CENTER ST. Tel. 1886

PIANOS, RADIO INSTRUMENTS, RECORDS, MUSIC See page 393

**BEER DISTRIBUTORS**
**BOVE PERRY E ESTATE,** 5-7 Pine, see p 357
**CHAMPLAIN VALLEY FRUIT CO INC,** 9 Forest, see p 354
Cohen Bros Inc, 69 Park
**RUTLAND DISTRIBUTORS INC** (wholesale),365 West, see p 356
Welch John J, end Post

***BELTING (BRANDS)**
**GATES,** Canney-Plue Inc, 74 River, see insert opp name

***BELTING**
**CANNEY-PLUE INC,** 74 River, see insert opp name
**PATCH-WEGNER CO INC,** 50-60 Howe, see p 382

***BEVERAGE COOLERS**
**VERMONT FARM APPLIANCE STORE,** 54 Center, see p 345

***BEVERAGE DISTRIBUTORS**
**BOVE PERRY E ESTATE,** 5-7 Pine, see p 357
**FARRELL M M & SONS,** 120 Post,see p 355
**RUTLAND DISTRIBUTORS INC,** 365 West see p 356

***BICYCLE DEALERS**
**VARSITY CLOTHES SHOP,** 71 Merchants row
**WILSON SPORTS EQUIPMENT CO,** 36-40 Center, see insert on back of Wilson Clothing Co

**BILLIARD AND POCKET BILLIARD ROOMS**
Joe's Billiard Parlor, 52 Center

***BINDERS (BLANK BOOK)**
(See Bookbinders)
**TUTTLE PUBLISHING CO INC,** 13½ Center

**BLACKSMITHS**
Laird Carlton J, 258 S Main

**BLOCKS, BUILDINGS AND HALLS**
**AMERICAN LEGION ROOMS,** 122 Merchants row, see p 340
Badlam Blk, 39-41 Center
**BARDWELL HOTEL BLOCK,** 132-142 Merchants row
Berwick Hotel Blk, 51-55 Center
Buxton Blk, 61-63 Merchants row
**CAHEE BLOCK,** 44-46 Merchants row
Canado-American Hall, 108 Merchants row
Chaffee Blk, 24 Center
City Fire Station No 1, City Hall Bldg
City Fire Station No 2, Center c Nickwackett
City Hall Bldgs, 52 Washington
Clement Bldg, 89 Merchants row
Court House Bldg, 83 Center
**EAGLES HALL,** 51 Wales, see p 338
**ELKS HALL,** 108 Merchants row, see p 337
Federal Bldg, 151 West
Grand Theatre Blk, 112 West
**GRYPHON BUILDING,** 118 West, side entrance, see p 319
**GRYPHON BUILDING,** 56½ Merchants row c West, see p 319
Hamilton Hotel Blk, 162 West
**HERALD BUILDING,** 27 Wales
High School Bldg, Library av c Church
Howley Blk, 36-40 Center
Hulett Blk, 90 Merchants row
Italian Aid Society, 415 West
Keyes Blk, 35 Evelyn, opp depot
**KNIGHTS OF COLUMBUS CLUB,** 21 Merchants row, see p 336
Landon Blk, 51½ Merchants row
**LOYAL ORDER OF MOOSE HALL,** 78 Center, see p 335
**MARBLE SAVINGS BANK BLDG,** 45 Merchants row
**MASONIC HALL,** 51 Washington
**MASONIC TEMPLE,** 51 Washington opp City Hall, see p 339
McIntyre Blk, 25-29 Center
**McLAUGHLIN BLOCK,** 15 Evelyn
Mead Bldg, 98 Merchants row
Mead Community House, 86 Center
**METZGER BUILDING,** 60Center
Mintzer Blk, 60 Strongs av
Neighborhood Rooms, 45 Merchants row
Novak Apartments, 2½ S Main
Odd Fellows Hall, 108 Merchants row
Olney Apts, 20-22 West
Quinn Bldg, 125 West
**RUTLAND COUNTY NATIONAL BANK BLDG,** 75 Merchants row
Rutland Memorial Armory, 15 West
**RUTLAND SAVINGS BANK BLDG,** 104-106 Merchants row
**SALVATION ARMY HALL,** 32-34 Merchants row, see p 326
Sawyer Blk, 57-59 Merchants row
Service Building, 128 Merchants row
Sons of Italy Club Rooms, 73 Grove,
Spencer Block, 40-42 Merchants row
Strand Theatre Bldg, 73 Wales
Sycamore Inn Apts, 24 S Main
**TRINITY EPISCOPAL PARISH HOUSE,** Church n West, see p 321
Tuttle Caverly Blk, 9-11-13 Center
U S Court Bldg, 151 West
Veterans of Foreign Wars Hall, 11 Evelyn
Wales Blk, 51 Wales
WRC Hall, 90 Merchants row

**BOARDING AND ROOMS**
Alexander Margaret E Mrs, 20 Church
Burke-Haven, 26 S Main
Candish Arthur K, 53 Prospect
Candlestick The, 166 N Main
Church Harry R, 18 Washington
Eagle Inn, 66 Wales
Everest Eva L Mrs, 56 Grove
Fenton James, 48 S Main
Handley Maude G Mrs, 38 Cottage
Holmes Minnie Mrs, 22 Cottage
Kuzyk Beverly M Mrs, 17 Cottage



24-HOUR **Ambulance** SERVICE | **SPENCER FUNERAL HOME** C. W. SPENCER & SONS, INC. Established 1894 RUTLAND, VT. | TEL. **88-W** Day or Night

Mandigo Delia J Mrs, 16 Royce
Morris Inn The, 59 West
Newton Beulah Mrs, 108 Wales
Reynolds House The, 48 N Main
Shackett Nora L Mrs, 70 Grove
Shadow Lawn, 61 S Main

**BOILER MFRS**
**HOLMES IRON CO,** 232 West, see p 383

***BOILERS (HEATING)**
**DEZERO & RANDALL INC,** 272 S Main, see p 343
**LINCOLN IRON WORKS,** 247 West, see p 2 and 3

**BONDING AGENTS**
**BURNHAM INSURANCE AGENCY,** 75 Merchants row, see back cover
**CLARK WALTER A AGENCY,** 79½ Merchants row, see p 371
**DORSEY STEPHEN C AGENCY, INC** Meda Bldg (15) see front edge
**FIELD FRED A & SON,** 108 Merchants row, see front cover
**HYLAND B S INSURANCE AGENCY,** 75 Merchants row, see p 370
**PIKE ROGER S INC,** 43½ Center, see p 370

**BOOK BINDERIES**
**TUTTLE PUBLISHING CO INC,** 13½ Center

***BOOK PRINTERS**
(See Printers—Book and Commercial)
**NOVAK PRINTING CO THE,** 53 Washington, see p 398
**RUTLAND PRINTING CO,** 38 Strongs av, see p 396
**TUTTLE PUBLISHING CO INC,** 13½ Center

***BOOKKEEPING SYSTEMS DESIGNED AND INSTALLED**
**DONAHUE JOHN E,** 95 Jackson av, see p 374

**BOOKS AND STATIONERY**
**HARTFORD BOOKSHOP,** 35 Center, see p 395
**NEWS SHOP THE,** 53 and 79 Merchants row, see back cover
**TUTTLE CHARLES E CO,** 28 S Main
**TUTTLE STATIONERY CO,** 13½ Center, see insert opp name

***BOTTLED GAS (BRANDS)**
**SOCONY MOBILE FLAME,** Vermont Farm Appliance Store, 54 Center see p 345
**UTILITY,** Brehmer's Bottled Gas & Appliances, 56A West, see p 315

**BOTTLED GAS DEALERS**
**BREHMER'S BOTTLED GAS & APPLIANCES,** 56A West, see p 315

**BOTTLERS (CARBONATED BEVERAGES)**
Bove Distributors, 130 Post
Cohen Bros Inc, 69 Park
Coca-Cola Bottling Co of Rutland The, 168 S Main,
**COLONIAL BEVERAGE CO OF VERMONT INC,** 5-7 Pine
Day's Bottling Works, 30 Howe
Ma's Root Beer, 44 Jefferson
Welch John J, end Post

**BOWLING ALLEYS**
Dunn's Alleys, 22 Wales
Rutland Bowling Center, 105 West

***BOYS' CLOTHING**
(See Clothing Dealers)
**WILSON CLOTHING CO INC,** 94 Merchants row and 5 Center, see insert opp name

***BRICK DEALERS**
(See Building Materials and Supplies)
**RUTLAND LUMBER CO,** Pine cor Forest see top lines

**BRIDGE BUILDERS**
**HOLMES IRON CO,** 232 West, see p 383

**BROADCASTING STATIONS**
(See Radio Stations)

**BROKERS (STOCKS AND BONDS)**
**KIDDER A M & CO,** 98 Merchants row (31) see p 374

***BRUSHES**
**LEVENSON HARRY,** 34 Wales, see p 362

***BUILDERS**
**EARLE & MERRY INC,** 42 Burnham, see p 350
**RUSSELL JOHN A CORP,** 5 Nichols, see p 344

***BUILDERS HARDWARE**
(See Hardware Dealers)
**CENTRAL LUMBER CO,** 127 Strongs av, see top lines
**CONGDON LUMBER CO,** Cold River rd, see back cover
**RUTLAND LUMBER CO,** Pine cor Forest, see top lines
**SMITH LUMBER CO INC** (Ruswin), 321 West, see front cover

**BUILDING MATERIALS AND SUPPLIES**
**CENTRAL LUMBER CO,** 127 Strongs av, see top lines
**CONGDON LUMBER CO,** Cold River rd, see back cover
Mintzer Bros, 60 Strongs av
**RUTLAND LUMBER CO,** Pine c Forest, see top lines
**SMITH LUMBER CO INC,** 321 West, see front cover

**BUILDING (OFFICE)**
**GRYPHON BUILDING,** 56½ Merchants row see p 319

HUGH DUFFY COAL CO. Automatic Heat with Anthracite
See page 358

**BURIAL VAULTS (CONCRETE)**
**TEMPLE BROS INC THE,** 360 West, see p 390

**BUS AND COACH LINES**
**CENTRAL TERMINAL,** 122 Merchants row, see p 402
**GREY VAN LINES INC,** 26 West, see back cover
**GREYHOUND LINES,** 122 Merchants row
**RUTLAND BUS CO INC,** Union Depot, see top lines
**VERMONT TRANSIT CO INC,** 122 Merchants row, see p 402
**WHITE RIVER COACH LINES,** 122 Merchants row

**BUS TICKETS**
**VERMONT TRANSIT CO INC,** 122 Merchants row, see p 402

***BUSINESS COLLEGES**
**RUTLAND BUSINESS COLLEGE,** 37½ Merchants row, see front cover

***CABINET WORK**
**THAYER GUY E,** Gleason rd, see p 345

***CALENDARS AND DIARIES**
**NEWS SHOP THE,** 53 Merchants row, see back cover

***CAMERAS AND SUPPLIES**
(See Photographic Apparatus and Supplies)

**CAMP AND LAWN FURNITURE**
**METZGER BROS INC,** 60 Center, see p 361

***CARBON PAPERS**
**MURPHY OFFICE EQUIPMENT CO,** 9 Evelyn, see top lines

***CARBONATED BEVERAGES**
**BOVE PERRY E ESTATE,** 5-7 Pine, see p 357
**CHAMPLAIN VALLEY FRUIT CO INC,** 9 Forest, see p 354
**COLONIAL BEVERAGE CO OF VERMONT INC,** 5-7 Pine
**RUTLAND DISTRIBUTORS INC,** 365 West, see p 356

***CARDS (GREETINGS)**
(See Stationers)
**NEWS SHOP THE,** 53 Merchants row, see back cover

**CARPENTERS, CONTRACTORS AND BUILDERS**
Blake Edmund J, Woodstock av, RD1
Bump Frank E, 209 Pearl
Burke Bernard J, 126 Jackson av
Calkins Harry J, 81 Dorr dr
Donahue George W, 20 Washington
**EARLE & MERRY INC,** 42 Burnham av, see p 350
Franzoni John C, 24 Lafayette
Gannone Michael (mason), 86½ Strongs av
Houston Arthur A, 212 N Main
Howard Henry H, Mendon Town Line rd, RD2
Maxham Carl H, 254 S Main
**MC KENZIE GEORGE,** Church c Field av
McMahon George P, 140 Church (siding applicator)
McNamara William C, 35 Summer
Nallen Thomas E, 27 Killington av
Northeastern Home Improvement Co, 140 Church
**NOYES CHARLES G,** 21½ Center
Raymond Guy L Woodstock av, RD1
**RUSSELL JOHN A CORP,** 5 Nichols, see p 344
Russo Joseph A, 221 Lincoln av
Sprague Lewis K, 90 Merchants row
Stickney William L, 108 N Main
Thayer Guy E, 22 Deer
Theilmann Walter O (concrete), Gleason rd, RD2
**TUCKER F A INC,** 38½ Center, see p 348
Udart John C, 129 Temple (steeple repairing)
Vaillancourt Jean F, Mona Vista av
Wetmore John, 66 Wales
Young Bros, Post rd RD1
Young Nelson P, Gleason rd, RD2

**CARPETS, RUGS AND FLOOR COVERINGS**
**CAHEE HOUSE FURNISHING CO INC,** 44-48 Merchants row, see p 359
**ECONOMY FURNITURE,** 56-60 Merchants row and 116-123 West
**GRAND FURNITURE CO,** 102 Willow, see p 360
Hy-Way Furniture Co, Center, Rutland
Leeds Distinctive Furniture Inc, 110-112 Merchants row
Montgomery Ward & Co, 26-28 Merchants row
**ORIENTAL RUG SHOP,** 92 Grove, see p 361
Sears Roebuck & Co, 42 Center
**STERNS CHARLES & CO,** 74-78 Merchants row, see p 327
**UNION FURNITURE CO,** 73 Merchants row, see top lines and p 361

***CARPETS AND UPHOLSTERY CLEANERS**
**RUTLAND SHAMPOOING CO,** 61 School see p 357

***CARS WASHED**
(See Automobile Laundries)
**ABEL'S INC,** 55 Strongs av c River, see p 303
**BEANE RAY SERVICE DEPT,** 51 Washington, see p 317
**CITY STORAGE GARAGE,** 24 Wales, see p 306
**COOTEY JOHN L,** 173 West, see p 304

**CASH REGISTERS**
Edwards & Edwards, 114 Harrington av
National Cash Register Co The, 65 Center



NATIONAL LIFE INSURANCE COMPANY HOME OFFICE MONTPELIER VERMONT
Juvenile Insurance
Age 0-4
$10,000 Maximum
Fred S. Brynn, State Agent
R. W. Griffith
Leonard W. Byrne
Mead Bldg.
Rutland Tel. 1000

***CASTINGS (GREY IRON AND BRONZE)**
(See Founders—Iron and Steel)
**LINCOLN IRON WORKS,** 255 West, see p 2 and 3
**PATCH-WEGNER CO INC,** 50-60 Howe, see p 382

**CATTLE DEALERS**
Newman Abe, S Main PO RD1, N Clarendon
Stearns Herrick C, 120 Park

***CEMENT DEALERS**
(See Building Materials and Supplies)
**CENTRAL LUMBER CO,** 127 Strongs av, see top lines
**RUTLAND LUMBER CO,** Pine cor Forest, see top lines
**SMITH LUMBER CO INC,** 321 West, see front cover

**CEMETERIES**
Calvary (R C), Cemetery, Meadow
Center Rutland Cemetery, West C Rutland
Evergreen Cemetery, 465 West n C Rutland
R C Cemetery, West opp Columbian av
St Joseph's Cemetery, Stratton rd c Harrington av
West St Cemetery, 199 West

***CEMETERY LETTERING**
(See Monumental Works)
**GAWET JOZEF P & SONS,** Johnson rd, Center Rutland, PO Box 133, see p 390

***CHAMBER OF COMMERCE**
(See Associations and Clubs)
**RUTLAND CHAMBER OF COMMERCE,** Mead Bldg (1), see insert opp name

***CHILDREN'S APPAREL**
(See Clothing Dealers)

***CHILDREN'S WEARING APPAREL**
**WOLK'S STYLE SHOP,** 17 Center, see p 333

**CHIROPODISTS**
Clark Gray S, 128 Merchants row (610-611)
Durivage Madeline E, Gryphon Bldg (317)

**CHIROPRACTORS**
O'Connell Alfred H, 24 Cottage

**CHURCHES**
Advent Christian Church, 58 West
**CHURCH OF CHRIST THE KING (RC),** 66 S Main, see p 322
**CONGREGATIONAL CHURCH,** Court, see p 324
First Baptist Church, 81 Center
First Church of Christ Scientist, 8 Cottage
**FIRST METHODIST CHURCH,** Williams c Chestnut av, see p 323
Mill Village Chapel, Mills Village
Rutland Jewish Center, 96 Grove
Sacred Heart of Mary (R C), Church Lincoln av
**SALVATION ARMY,** Major James S O'Brien, 32-34 Merchants row, see p 326
Seventh Day Adventist Church, 101 Center
St Paul's Universalist Church, 113 West
**ST PETER'S CHURCH (RC),** Convent av c Meadow, see p 325
Swedish Congregational Church, Barrett Hill n West C Rutland
**TRINITY EPISCOPAL CHURCH,** West c Church, see p 321

**CIDER MILLS**
Hawley's Cider Mill, Post rd ext

**CIGARS, CIGARETTES AND TOBACCO**
Berwick Smoke & Gift Shop, 55 Center
Frank Sam Inc, 9 Center
Ingalls Store, 37 Merchants row
**JACK'S SUNDAE SHOP,** 137 West, see p 356
**LOURAS SMOKE SHOP,** 142 West, see p 395
Quebec Cigar Co (wholesale), 109 Wales
Schulte A Cigar Store, 102 Merchants row

***CIRCULATING HEATERS**
**WEEKS REGINALD B,** 15 Center, see p 349

***CITY OF RUTLAND**
(See Pages 19-20-21-22)

***CIVIL ENGINEERS AND SURVEYORS**
(See Engineers—Civil)
**GROVER-WELCH ENGINEERS,** 55 Evergreen av, see p 350

***CLAY PRODUCTS**
(See Building Materials and Supplies)
**RUTLAND LUMBER CO,** Pine c Forest, see top lines
**SMITH LUMBER CO INC,** 321 West, see front cover

**CLEANERS AND DYERS**
**FILIPPO'S** 48 Strongs av, see p 330
**FOLEY'S LAUNDERERS-DRY CLEANERS,** 35 Merchants Row, see front cover
GI Cleaners, 15 Merchants row
Modern Cleaners & Tailors, 5 Strongs av
Modern Linen and Laundry Service Inc, 101 Cleveland av
**PAUL'S INC,** 43-45 Center, see p 329
Rex Cleaners, 148 West
**RUTLAND CLEANERS & DYERS,** 77 Woodstock av, see p 332
**RUTLAND SHAMPOOING CO** (auto upholstery and rugs), 61 School, see p 357

***CLEANERS AND PRESSERS**
Brown & Sons Cleaners & Dyers, 86 North
**FILIPPO PASQUALE B,** 48 Strongs av, see p 330
**FOLEY'S LAUNDERERS-DRY CLEANERS** 35 Merchants row, see front cover
GI Cleaners, 15 Merchants row
**PAUL'S INC,** 43-45 Center, see p 329

**Union Furniture Co.** 73 Merchants Row Phone 1524
*Tops in Quality.. Bottoms in Price*
Vermont's Leading Furniture Store

RUTLAND CLEANERS & DYERS, 77 Woodstock av, see p 332

***CLOTHING (BRANDS)**
(See Clothing Dealers)
MIDDISHADE, Carbine Clothing Co, 56 Merchants row, see p 332
MORSE, Wilson Clothing Co Inc, 94 Merchants row, see insert opp name
SMITHSON, Carbine Clothing Co, 56 Merchants row, see p 332
STEIN-BLOCH, Wilson Clothing Co Inc, 94 Merchants row and 5 Center, see insert opp name
TIMELY, Carbine Clothing Co, 56 Merchants row, see p 332

**CLOTHING DEALERS**
CARBINE CLOTHING CO, 56 Merchants row, see p 332
ECONOMY DEPARTMENT STORE, 63-65-67 Merchants row, see p 328
FASHION SHOP, 40 Merchants row, see p 333
FLETCHER'S, 26 Center, see p 331
GRAND FURNITURE INC, 102 Willow, see p 360
Maxey's General Store, 150 West
New York Clothing Co, 156-164 West
Olney's Children's Shop (children's and infants) 16 Center
Outlet Trading Post, 24 Evelyn
PENNEY J C CO INC, 27-29 Center, see p 331
Pitcher Claude Co, 3 Center
Puritan Clothing Stores, 38 Merchants row
STERNS CHARLES & CO, 74-78 Merchants row, see p 327
VARSITY CLOTHES SHOP, 71 Merchants row
VOGUE SHOP THE, 81-83 Merchants row
WILSON CLOTHING CO INC, 94 Merchants row and 5 Center, see insert opp name
WOLK'S STYLE SHOP, 17 Center, see p 333

***CLUBS**
(See Associations, Clubs and Societies)

**COAL DEALERS**
Abraham William, 67 River
CITY COAL CO INC, 69 River, see back cover
DAHLGREN & CARRIGAN, 1 Baxter, see back cover
DUFFY HUGH COAL CO, 190 West, see top lines and p 358
GAWET JOZEF P & SONS, Johnson rd, Central Rutland, PO Box 133, see p 390
PEOPLE'S FUEL CO INC, 287 West, see p 358
WELCH JOHN COAL CO, yard and office, 210 West, see p 358

***COAL STOKERS (BRANDS)**
ELECTRIC FURNACE MAN, City Coal Co Inc, 69 River, see back cover
FAIRBANKS-MORSE CO, Lincoln Iron Works, 247 West, see p 2 and 3

***COAL AND GAS RANGES (BRANDS)**
BENGAL (coal and gas), Ward & Son, 36 Merchants row, see bottom edge
MAGIC CHEF (gas) Ward & Son, 36 Merchants row, see bottom edge

***COATS AND SUITS**
(See Clothing Dealers)
FASHION SHOP THE, 40 Merchants row, see p 333
STERNS CHARLES & CO, 74-78 Merchants row, see p 327
WILSON CLOTHING CO INC, 94 Mercants row and 5 Center, see insert opp name
WOLK'S STYLE SHOP, 17 Center, see p 333

***COFFEE SHOPS**
HOWE'S COFFEE SHOP, 21 Center, see p 366

***COKE DEALERS**
CITY COAL CO INC, 69 River, see back cover
GAWET JOZEF P & SONS, Johnson rd, Center Rutland, see p 390
PEOPLE'S FUEL CO INC, 287 West, see top edge and p 358

***COLD STORAGE (FURS)**
GRACE W E CO, 128 Merchants row, see back cover

**COLLECTIONS**
CREDIT BUREAU OF RUTLAND INC, 56½ Merchants row (307), see p 369

***COLLEGES**
Rutland Junior College, Dorr dr

***COMMERCIAL PHOTOGRAPHERS**
(See Photographers)
BARTLETT STUDIO, 39½ Center (7-9), see p 394
HUGHES ROBERT C, 88 Davis, see p 395
MINER KEN STUDIO, 28 Center, see p 394
PORTER'S NORM STUDIO, 90 Merchants row, see p 394

***COMMERCIAL PRINTERS**
(See Printers—Book and Commercial)
NOVAK PRINTING CO THE, 53 Washington, see p 396
RUTLAND PRINTING CO, 38 Strongs av, see p 396
TUTTLE PUBLISHING CO INC, 11-13 Center

***COMMERCIAL REFRIGERATION EQUIPMENT**
VERMONT FARM APPLIANCE STORE, 54 Center, see p 345

***COMMERCIAL SCHOOLS**
RUTLAND BUSINESS COLLEGE, 37½ Merchants row, see front cover



**Murphy Office Equipment Co.** Shaw—Walker— Furniture
9 EVELYN ST. PHONE 2788 Desks — Chairs —Systems

***COMMERCIAL STATIONERS**
TUTTLE STATIONERY CO THE, 13½ Center, see insert opp name

***COMMUNITY CHEST**
(See p 341)

**CONCRETE CONSTRUCTION**
EARLE & MERRY INC, 42 Burnham, see p 350

***CONCRETE PIPE MFRS**
RUTLAND CONCRETE PIPE CO INC, 19 Allen, see p 387

***CONFECTIONERY (BRANDS)**
NECCO SWEETS, Rutland Confectionery Co (dist), 46 Washington, see p 356
SCHRAFFT'S CHOCOLATES, Rutland Confectionery Co (dist), 46 Washington, see p 356

**CONFECTIONERY AND ICE CREAM**
Anthony's Store, 59 Center
BEAUCHAMP & O'ROURKE, 51 Merchants row, see alpha dir
Candy-Corner, 118 Crescent
ENO PHARMACY THE, 7 West cor N Main, see p 389
Cinderella Sweets, 57 Center
Fagan Henry F (wholesale), 51 Killington av
Fanny Farmer Candy Shops Inc, 100 Merchants row
JACK'S SUNDAE SHOP, 137 West, see p 356
LOURAS SMOKE SHOP, 142 West, see p 395
MC CLALLEN E G & CO, 62 Merchants row, see alpha dir
RUTLAND CONFECTIONERY CO (wholesale), 46 Washington, see p 356

**CONFECTIONERY MFRS**
RUTLAND CONFECTIONERY CO (wholesale), 46 Washington, see p 356

***CONSTRUCTION ENGINEERS**
GROVER-WELCH ENGINEERS, 55 Evergreen av, see p 350

**CONSTRUCTION EQUIPMENT**
HEDGE & MATTHEIS CO, 285 S Main, see p 348

***CONSULTING ENGINEERS**
(See Engineers—Civil)
GROVER WELCH ENGINEERS, 55 Evergreen av, see p 350

***CONTRACTORS**
(See Carpenters, Contractors and Builders)
ADAMS & NOE INCORPORATED (plumbing and heating), 55 Grove, see front cover
DEZERO & RANDALL INC (plumbers), 272 S Main, see p 343
EARLE & MERRY INC, 42 Burnham, see p 350
MC KENZIE GEORGE Church cor Field av, see p 350
MC LAUGHLIN FRANCIS M (plumbing and heating), 9 Evelyn, see back cover
RUSSELL JOHN A CORP, 5 Nichols, see p 344
RUSSELL LYMAN A CORP (plumbing and heating), 5 Nichols, see p 344
TUCKER F A INC, (pole line construction), 38½ Center, see p 348
TUCKER F A INC (power line construction) 38½ Center, see p 348
TUCKER F A INC, 38½ Center, see p 348
VAIL FRANK (electrical), 34 Evelyn, see p 348

***CONTRACTORS EQUIPMENT**
HEDGE & MATTHEIS CO, 285 S Main, see p 348

***CONTRACTORS SUPPLIES**
LINCOLN IRON WORKS INC, 247 West, see p 2 and 3
PATCH-WEGNER CO INC, 50-60 Howe, see p 382

***CONVALESCENT HOMES**
(See Sanitariums)

***COOLERS (BRANDS)**
CHRYSLER AIRTEMP, Lyman A Russell Corp, 5 Nichols, see p 344
EMPIRE Jay J Moore, 52 Washington, see p 346

***COOLERS (FROZEN FOOD)**
VERMONT FARM APPLIANCE STORE, 54 Center, see p 345

***COOLERS (WALK IN)**
VERMONT FARM APPLIANCES STORE, 54 Center, see p 345

**CORDAGE AND TWINE**
LANDON W C & CO, 18-23 Evelyn, retail store, 15 Center, see p 9
NORCROSS ELDRIDGE INC, 15 Evelyn, see p 398

**CORSETIERES**
Myers Alice G Mrs, 42 S Main
Plumley Merle E Mrs, 30 Church

**COSMETICS**
ENO PHARMACY THE, 4 S Main, see p 389

**COSTUME JEWELRY**
LYNNE'S THE INTIMATE SHOP, 41 Merchants row, see p 232

**COURTS**
(See Page 375)

**CREAMERIES**
(See Dairies)
Leach L E Co, 229 N Main

**F. B. HOWARD CO., Inc.- *Jewelers***
CUT GLASS, CHINAWARE, GLASSWARE, POTTERY
PHONE 919 7 CENTER ST.

SEWARD'S DAIRY INC, 224 N Main, see p 355

**CREDIT REPORTS**
CREDIT BUREAU OF RUTLAND INC, 56½ Merchants row (307), see p 369
Farmer's Productions Credit Association, 51 West

***CROCKERY**
(See China, Crockery, Glassware, etc)

***CRUSHED STONE**
BARKER RAYMOND D, 57½ Jackson av, see p 347

***CULVERT PIPE**
LINCOLN IRON WORKS INC, road equipment div, 247 West, see p 2 and 3
PATCH-WEGNER CO INC, 50-60 Howe, see p 382
RUTLAND CONCRETE PIPE CO INC (concrete), 19 Allen, see p 387

***CUSTOM MADE CLOTHING**
(See Clothing)
BARNEY JOHN A, 50 Prospect, see p 373

***CUT FLOWERS**
COURCELLE FLOWER SHOP, 12 Evergreen, see p 353
DICK'S FLOWERS, 72 Park, see p 353
HUNT GEORGE E, 127 131 Church, sed p 353

**DAIRIES**
Dairymen's League Co-op Assn, Moultrop av

***DAIRY PRODUCTS**
JACK'S SUNDAE SHOP, 137 West, see p 356
SEWARD'S DAIRY INC, 224 N Main, see p 355

**DANCING ACADEMIES AND TEACHERS**
Irene Miss Studio of the Dance, 104 Merchants row
Phyllis Miss School of the Dance, 104 Merchants row

**DENTAL LABORATORIES**
Alexander M Preston, 48½ Center

**DENTISTS**
Bixby & Kelleway, 128 Merchants row (203)
Chiolino Battista Jr, 128 Merchants row (504-505)
Godfrey Bradford C, 46½ Center (1-2-3)
Jenney Edward B, Mead Bldg (51-52)
Johnson Earle E, Service Bldg (704)
Johnson Norman F, Service Bldg (705-706-707)
Killary Clifton E, 51½ Merchants row (1)
Levine Benjamin, 24½ Center (6)
Norton Thomas A, Gryphon Bldg (321-323)
Reardon William J, 198 Merchants row (506-507-508)
Reiman Edward K, Mead Bldg (3-4)
Stevens Murrell A, 10 Elm
Van Santvoord Edgar A, 12 Wale
Woods Edward C, 56½ Merchants row (225-226)
Wysolmerski Sigismund S, 39½ Center (2)
Yarrington Herbert H, Gryphon Bldg (209)

**DEPARTMENT STORES**
ECONOMY DEPT STORE, 63-65-67 Merchants row, see p 328
Montgomery Ward & Co, 28 Merchants row
OUTLET TRADING POST, 12-16 Evelyn
PENNEY J C CO INC, 27-29 Center, see p 331
Sears Roebuck and Co, 42 Center
STERNS CHARLES & CO, 74-78 Merchants row, see p 327

***DEVELOPING AND PRINTING**
MINER KEN STUDIO, 28 Center, see p 394
NEWS SHOP THE, 53 Merchants row, see back cover
WILSON SPORTS EQUIPMENT CO, 36-40 Center, see insert back of Wilson Clothing Co

**DIAMONDS AND PRECIOUS STONES**
(See also Jewelers)
HOWARD F B CO INC, 7 Center, see top lines and p 374

**DICTAPHONES**
MURPHY OFFICE EQUIPMENT CO, 9 Evelyn, see top lines
TUTTLE STATIONERY CO, 13½ Center, see insert opp name

***DINERS**
(See Restaurants)
Fair Grounds Diner, S Main cor Park
LINDHOLM'S DINER, 2 N Main, see p 369
LOOKER'S DINER, 174 S Main, see p 367

***DINING ROOMS**
(See Restaurants)
BARDWELL HOTEL, 132-134 Merchants row, see p 365
DEPOT RESTAURANT, Rutland Railroad Station, Merchants row, see p 363
HOWE'S COFFEE SHOP, 21 Center, see p 366
KONG CHOW RESTAURANT, 48 Center, see p 368
LINDHOLM'S DINER, 2 N Main, see p 369
LOOKER'S DINER, 174 S Main, see p 367
PROUSE'S RESTAURANT, 22 Center, see p 364
RUTLAND RESTAURANT AND ANNEX, 55-57 Merchants row, see alpha dir

**DIRECTORY AND MAP PUBLISHERS**
MANNING H A CO, 277 State, Schenectady NY and 33 Lyman, Springfield, Mass, see p 404



**RUTLAND LUMBER CO. - Tel. 548**
**The Best in Building Material of All Kinds**

**DIRECTORY LIBRARIES**
FREE DIRECTORY LIBRARY, H A Manning Co, owners at Chamber of Commerce rooms, see p 404

***DOORS, SASH AND TRIM**
(See Sash Windows, Doors and Trim)
CENTRAL LUMBER CO INC, 127 Strongs av, see top lines
CONGDON LUMBER CO, Cold River rd, see back cover
RUTLAND LUMBER CO, Pine cor Forest, see top lines
SMITH LUMBER CO INC, 321 West, see front cover

***DRESSED LUMBER**
CONGDON LUMBER CO, Cold River rd, see back cover

**DRESSMAKERS**
Bartenstein Evelina Mrs, 39½ Center (3)
Bellomo Maida A Mrs, 4 Highland av
Brush Nina M Mrs, 184 Lincoln av
Lopez Bessie Mrs, 16 Church
McCarthy Emma G, 116 Franklin
Stevens Edythe B, 7 High

**DRESS MFRS**
DICK'S DRESS CO, 25 Forest, see p 380
ROSENBLATT ALBERT & SONS INC, 10 Cleveland av, see p 385

***DRILL BITS AND STEEL**
LINCOLN IRON WORKS, road equipment div, 247 West, see p 2 and 3

**DRUGGISTS**
Abraham Cut Rate Drug Co, 96 Merchants row
BEAUCHAMP & O'ROURKE, 51 Merchants row, see alpha dir
Carpenter's Pharmacy, 25 Center
Carroll Cut Rate Drug Store, 23 Center, 146 West
ENO PHARMACY THE, 7 West, see p 389
MC CLALLEN E G & CO, 62 Merchants row, see under name in alpha
Shangraw's Pharmacy, 58 Center
State Cut Rate, 97 State

**DRUGGISTS SUNDRIES**
LOURAS SMOKE SHOP, 142 West, see p 395
Tampax Inc, 210 Columbia av

***DRUMS (BRANDS)**
LEEDY-SLINGERLAND, Barter's Music Store, 46 Center, see top lines and p 393
LUDWIG & LUDWIG, Barter's Music Store, 46 Center, see top lines and p 393
W F L, Barter's Music Store, 46 Center, see top lines and p 393

**DRY CLEANERS**
FILIPPO'S, 48 Strongs av, see p 330
FOLEY'S LAUNDERERS-DRY CLEANERS, 35 Merchants row, see front cover
G I Cleaners, 15 Merchants row
PAUL'S INC, 43-45 Center, see p 329
RUTLAND CLEANERS AND DYERS, 77 Woodstock av, see p 332

**DRY GOODS**
Combination Dry Goods Co, 19 Center
ECONOMY DEPT STORE, 63-65-67 Merchants row, see p 328
PENNEY J CCO INC, 27-29 Center, see p 331
STERNS CHARLES & CO, 74-78 Merchants row, see p 327

**DYERS AND CLEANERS**
FILIPPO PASQUALE B, 48 Strongs av, see p 330
G I Cleaners, 15 Merchants row
PAUL'S INC, 43-45 Center, see p 329
RUTLAND CLEANERS & DYERS, 77 Woodstock av, see p 332

***EAGLES (FRATERNAL ORDER OF)**
(See p 338)

***ELECTRIC APPLIANCE SERVICE**
VAIL FRANK, 34 Evelyn, see p 348

***ELECTRIC APPLIANCES**
PINNEY ELECTRIC, 259 Woodstock av, see p 349

**ELECTRIC CONTROLS FOR AUTOMATIC HEATING**
LINCOLN IRON WORKS, 247 West, see p 2 and 3

**ELECTRIC EQUIPMENT (WHOLESALE)**
Westinghouse Electric Corp, 98 Merchants row

***ELECTRIC IRONERS (BRANDS)**
EASY, Central Vermont Public Service Corp, Merchants row c West, see front cover
IRONITE, Vermont Electric Supply Co, 143-145 West, see p 349
THOR, Abel's Inc, 55 Strongs av, see p 303

***ELECTRIC LIGHT COMPANIES**
(See Light, Heat & Power Companies)
CENTRAL VERMONT PUBLIC SERVICE CORP, Merchants row c West, see front cover

***ELECTRIC LIGHTING FIXTURES, PARTS ETC *WHOLESALE)**
VERMONT ELECTRIC SUPPLY CO, 143-145 West, see p 349

***ELECTRIC LIGHTING PLANTS (BRANDS)**
KOHLER, Canney-Plue Co Inc State Distributors, 74 River, see insert opp name

***ELECTRIC MOTORS**
PATCH-WEGNER CO INC, 50-60 Howe, see p 382

**BARTER'S MUSIC STORE** 46 CENTER ST. Tel. 1886

PIANOS, RADIO INSTRUMENTS, RECORDS, MUSIC See page 393

***ELECTRIC MOTORS AND MOTOR REPAIRING**
**ALLARD RAYMOND H,** 52 Chestnut, see p 349

***ELECTRIC MOTORS REPAIRED AND REWOUND**
**HOBSON'S ELECTRIC SERVICE,** 8 S Main, see p 345
**VAIL FRANK,** 34 Evelyn, see p 348

***ELECTRIC RANGES (BRANDS)**
**FAIRMONT,** Vermont Farm Appliance Store, 54 Center, see p 345
**GIBSON,** Vermont Electric Supply Co, 143-145 West, see p 349
**L & H,** Vermont Farm Appliance Store, 54 Center, see p 345
**WESTINGHOUSE,** Vermont Farm Appliance Store, 54 Center, see p 345

***ELECTRIC REFRIGERATORS (BRANDS)**
**COOLERATOR,** Dezero & Randall Inc, 272 S Main, see p 343
**CROSLEY,** Harry Williamson, 7 Evelyn, see p 392
**FRIGIDAIRE,** Cartmell's Sales & Service, 98 West, see p 347
**GIBSON,** Vermont Electric Supply Co, 143-145 West, see p 349
**HOTPOINT,** Central Vermont Public Service Corp, Merchants row c West, see front cover
**KELVINATOR,** Central Vermont Public Service Corp, Merchants row c West, see front cover
**WESTINGHOUSE,** Vermont Farm Appliance Store, 54 Center, see p 345

***ELECTRIC VACUUM CLEANERS (BRANDS)**
(See Vacuum Cleaners)
**HOOVER,** Cahee House Furnishing Co Inc, 44-48 Merchants row, see p 359

***ELECTRIC WASHING MACHINES (BRANDS)**
(See Washing Machine Dealers)
**AUTOMATIC,** Vermont Electric Supply Co, 143-145 West, see p 349
**BENDIX,** Ward & Son, 36 Merchants row, see bottom edge
**BLACKSTONE,** Vermont Farm Appliance Store, 54 Center, see p 345
**EASY,** Cahee House Furnishing Co Inc, 44-48 Merchants row, see p 359
**EASY,** Central Vermont Public Service Corp, Merchants row c West, see front cover
**WESTINGHOUSE,** Vermont Farm Appliance Store, 54 Center, see p 345

***ELECTRIC WELDING**
(See Welders and Brazers)
**PATCH-WEGNER CO INC,** 50-60 Howe, see p 382

***ELECTRIC WIRING**
**ALLARD RAYMOND H,** 52 Chestnut, see p 349
**PINNEY ELECTRIC,** 259 Woodstock av, see p 349
**VAIL FRANK,** 34 Evelyn, see p 348

**ELECTRICAL APPLIANCES (WHOLESALE)**
Tarbell-Watters Co, 178-184 West
**VERMONT ELECTRIC SUPPLY CO,** 143-145 West, see p 349

**ELECTRICAL CONTRACTORS**
**ALLARD RAYMOND H,** 52 Chestnut, see p 349
**HOBSON'S ELECTRIC SERVICE,** 8 S Main, see p 345
Judkins Dean L, 97 Davis
Leahey James R, 60 Howe
**PINNEY ELECTRIC,** 259 Woodstock av, see p 349
Pippin Electric Co, 126 Maple
Spaulding Cecil D, 65 E Main
**VAIL FRANK,** 34 Evelyn, see p 348

**ELECTRICAL EQUIPMENT AND SUPPLIES**
Oakman Electrical Supply, 12 Wales
**VERMONT ELECTRIC SUPPLY CO,** 143-145 West, see p 349
Westinghouse Electric Corp, 98 Merchants row (24)

***ELECTRICAL HOME APPLIANCES**
**ABEL'S INC,** 55 Strongs av, see p 303
**BURNEY ROGER W,** 68 Strongs av, see p 393
**CARTMELL'S SALES & SERVICE,** 78 West, see p 347
**ECONOMY FURNITURE,** 56-60 Merchants row and 116-122 West
Sun Electric Corp, 17½ Chaplin av

***EMBALMERS**
(See Funeral Directors)
**ALDOUS EDWARD C,** 134 Church, see p 353
**CLIFFORD BROS,** 30 N Main, see front cover
**MORRILL A EDWIN,** 134 Church
**SPENCER FUNERAL HOME,** 43 West, see top lines
**TOSSING FUNERAL HOME,** 39 Washington, see back bone

**EMPLOYMENT BUREAUS**
Vermont State Employment Service, 167 State
Vermont State Unemployment Compensation Division, 167 State
Veterans Employment Service, 167 State

**ENGINEERS (CIVIL)**
**GROVER-WELCH ENGINEERS,** 55 Evergreen av, see p 350
Sable Mountain Corporation, 46½ Center (4-5) (consulting surveyors)
Young & Hemenway Post rd, RD1



24 HOUR **Ambulance** SERVICE | **SPENCER FUNERAL HOME** C. W. SPENCER & SONS, INC. Established 1894 RUTLAND, VT. | TEL. **88-W** Day or Night

***ENGINEERS (CONSTRUCTION)**
**EARLE & MERRY INC,** 42 Burnham, see p 350

***ENGINEERS REGISTERED**
**THAYER GUY E,** 22 Deer, see p 345

**EVAPORATORS, ARCHES, STEEL RANGES, ETC**
**GRIMM G H CO,** Pine, see insert opp name

**EXCAVATING**
**BARKER RAYMOND,** 57½ Jackson av, see p 347

**EXPRESS COMPANIES**
Railway Express Agency, Union Depot, Merchants row

**EXPRESSING AND MOVING**
(See also Trucking and Teaming)
**GAY'S EXPRESS,** 70 Park, see p 403
**GLEASON TRANSPORTATION CO,** 26 West, see back cover
**KNIPE'S EXPRESS,** 3 Deer, see p 403
**ROWLEY'S MOTOR EXPRESS,** 153-155 Porter pl, see p 398
**ST JOHNSBURY TRUCKING CO,** 185 Spruce, see p 403

**EXTERMINATING COMPANIES**
**ALL VERMONT EXTERMINATING CO INC,** 52 Washington, see p 362
State Exterminators Inc, 22 West
**UNITED CHEMICAL CO INC,** 22 West, see p 368

***FAIRS**
Rutland Fair, 39½ Center

**FARM AND GARDEN SUPPLIES**
**LEVENSON HARRY,** 34 Wales, see p 362

**FARM BUREAUS**
Rutland County Farm Bureau, 151 West (402-404)

**FARM EQUIPMENT**
Burke Thomas P, Johnson rd, Central Rutland
**SEWARD'S SALES & SERVICE,** 281 S Main, see p 314
Taylor Cyrus P & Sons, 2 Dana av

***FARM MACHINERY REPAIRING**
**SEWARD'S SALES & SERVICE,** 281 S Main see p 314

**FERTILIZERS**
**LANDON W C & CO** (retail), 18-23 Evelyn, retail store, 15 Center, see p 9

***FILING EQUIPMENT**
(See Office Supplies and Equipment)
**LINCOLN IRON WORKS,** 247 West, see p 2 and 3
**MURPHY OFFICE EQUIPMENT CO,** 9 Evelyn, see top lines
**NEWS SHOP THE,** 53 Merchants row, see back cover
**NORCROSS-ELDRIDGE INC,** 15 Evelyn, see p 398
**TUTTLE STATIONERY CO,** 13½ Center, see insert opp name

**FILLING STATION EQUIPMENT (TANKS AND PUMPS)**
**VERMONT TANK & PUMP CO,** West, Center Rutland, see p 317

***FILLINGS**
**BARKER RAYMOND D,** 57½ Jackson av, see p 347

***FILM DEVELOPING**
**WILSON SPORTS EQUIPMENT CO,** 36-40 Center, see insert back Wilson Clothing Co

**FINANCE COMPANIES**
Commercial Credit Corp, 36 Merchants row
**GENERAL MOTORS ACCEPTANCE CORP** Gryphon Bldg (306-307)
Personal Finance Co of Rutland, 43½ Merchants row

***FIRE CLAY MFRS**
**RUTLAND FIRE CLAY CO,** 91 Curtis av, see p 384

**FIRE DEPARTMENT**
(For full information, see alpha dir)

**FIRE ESCAPES, FIRE DOORS, STAIRS, GRILLS GRATINGS**
(See Iron and Steel Work)
**HOLMES IRON CO INC,** 232 West, see p 383

***FIRE EXTINGUISHERS**
**RUTLAND STEEL & SUPPLY CO,** Cold River rd cor S Main, see p 387

***FISHING TACKLE AND RODS**
(See Sporting Goods)
**LANDON W C & CO INC,** 18-23 Evelyn, retail store 15 Center, see p 9
**WILSON SPORTS EQUIPMENT CO,** 36-40 Center, see insert on back Wilson Clothing Co

***FLAGS AND DECORATIONS**
**METZGER BROS INC,** 60 Center, see p 361

***FLORAL DESIGNS**
**DICK'S FLOWERS,** 72 Park, see p 353
**HUNT GEORGE E,** 127-131 Church, see p 353

**FLORISTS**
Bizzarro Antonio, 95 Meadow
**COURCELLE FLOWER SHOP,** 12 Evergreen av, see p 353
**DICK'S FLOWERS,** 72 Park see p 353
Ellwood William S, 121 Park

SMITH PAINT and WALLPAPER CO. 80 West St.
IMPERIAL WASHABLE PAPERS—MASURY PAINTS AND VARNISHES Tel. 805

HUNT GEORGE E, 127-131 Church, see p 353
Pratico Flower Shop, 164 Spruce

***FLOOR COVERING**
ARMSTRONGS, Union Furniture Co, 73 Merchants row, see top lines and p 361
LINOLEUM OUTLET OF VERMONT, 12½ Elm, see p 357

**FLOUR, FEED AND GRAIN DEALERS**
Eastern States Farmers Exchange, 77 Strongs av

***FLY AND MOSQUITO CONTROL**
ALL VERMONT EXTERMINATING CO INC, 52 Washington, see p 362

**FOOD BROKERS**
Nicolet Theodore, 56½ Merchants row (301-302)

***FOREIGN GRANITE**
(See Granite Dealers)
GAWET JOZEF P & SONS, Johnson rd, Center Rutland, see p 390

**FORESTERS (CONSULTING)**
Sable Mountain Corporation, 46½ Center (4-5)

**FOUNDERS (IRON AND STEEL)**
LINCOLN IRON WORKS, 255 West, see p 2 and 3

***FOUNTAIN DRINKS AND ICE CREAM**
JACK'S SUNDAE SHOP, 137 West, see p 356

***FOUNTAIN PENS (BRANDS)**
PARKER, Wilson Music Co, 37 Center, see p 391

**FRATERNAL ORGANIZATIONS**
(See Associations, Clubs, etc)

***FREEZERS (BRANDS)**
DEEP FREEZE, Vermont Farm Appliance Store, 54 Center, see p 345
EMPIRE, Jay J Moore, 52 Washington, see p 346
FRIGID FREEZE, Vermont Farm Appliance Store, 54 Center, see p 345
WESTINGHOUSE, VermontFarmAppliance Store, 54 Center, see p 345
WILSON, Vermont Farm Appliance Store, 54 Center, see p 345

***FREEZING UNITS**
CARTMELL'S SALES SERVICE, 78 West, see p 347
DEZERO & RANDALL INC, 272 S Main, see p 343
MOORE JAY J, 52 Washington, see p 346
SEWARD'S SALES & SERVICE, 281 S Main, see p 314

**FRUIT AND VEGETABLE DEALERS**
Boston Market, 104 Willow
California Fruit Market, 186 West
CHAMPLAIN VALLEY FRUIT CO INC, (wholesale), 9 Forest, see p 354
Fruitland, 13 Center
Pantas L Fruit Market, 158 S Main
Pico Produce Co Inc (whsle), 71-75 Willow
Sunkist Fruit Store, 90 State
Victory Fruit & Produce Co, 63 Wales

**FUEL DEALERS**
CITY COAL CO INC, 69 River, see back cover
DAHLGREN & CARRIGAN, 1 Baxter, see back cover
DUFFY HUGH COAL CO, 190 West, see top lines and p 358
PEOPLE'S FUEL CO INC, 287 West, see top edge and p 358
TERRY'S OIL SERVICE, 124 River, see alpha dir
WELCH JOHN COAL CO, office and yard 210 West, see p 358

***FUEL GAS (BRANDS)**
UTILITY, Brehmer's Bottled Gas & Appliances, 56A West, see p 315

***FUEL OILS**
CITY COAL CO INC, 69 River, see back cover
DAHLGREN & CARRIGAN, 1 Baxter, see back cover
DUFFY HUGH COAL CO, 190 West, see top lines and p 358
PEOPLE'S FUEL CO INC, 287 West, see top edge and p 358
TERRY'S OIL SERVICE, 124 River, see alpha dir

**FUMIGATORS (DOMESTIC AND INDUSTRIAL)**
ALL VERMONT EXTERMINATING CO INC, 52 Washington, see p 362

***FUNERAL DESIGNS**
COURCELLE'S FLOWER SHOP, 12 Evergreen, see p 353

**FUNERAL DIRECTORS**
ALDOUS EDWARD C, 134 Church, see p 353
CLIFFORD BROS, 30 N Main, see front cover
MORRILL A EDWIN, 134 Church
SPENCER FUNERAL HOME, 43 West, see top lines
TOSSING FUNERAL HOME, 39 Washington, see back bone

***FUNERAL FLOWERS**
DICK'S FLOWERS, 72 Park, see p 353
HUNT GEORGE E, 127-131 Church, see p 353

***FUNERAL HOMES**
(See Funeral Directors)
ALDOUS FUNERAL HOME, 134 Church, see p 353



NATIONAL LIFE INSURANCE COMPANY HOME OFFICE MONTPELIER VERMONT MUTUAL—ESTABLISHED 1850
Complete Family Protection Ages 0-65
R. W. Griffith
Leonard W. Byrne
Mead Bldg.
Rutland Tel. 1000

CLIFFORD BROS FUNERAL HOME, 30 N Main, see front cover
SPENCER FUNERAL HOME, 43 West, see top lines
TOSSING FUNERAL HOME, 39 Washington, see back bone

**FUR DEALERS AND FURRIERS**
FILIPPO PASQUALE B, 48 Strongs av, see p 330
GRACE W E CO, 128 Merchants row, see back cover
Lehr Elizabeth E Mrs, 86 Forest
Pratico Fur Marketing Service, 68 Prospect
STERNS CHARLES & CO, 74-78 Merchants row, see p 327
WILSON CLOTHING CO INC, 94 Merchants row and Center, see insert opp name

***FUR STORAGE**
(See Fur Dealers and Furriers)
GRACE W E CO, 128 Merchants row, see back cover

***FURNACE OILS**
CITY COAL CO INC, 69 River, see back cover
DAHLGREN & CARRIGAN, 1 Baxter, see back cover
PEOPLE'S FUEL CO INC, 287 West, see top edge and p 358

***FURNACES (BRANDS)**
LUXAIRE, Canney-Plue Inc, 74 River, see insert opp name

**FURNACES AND FURNACE REPAIRERS**
ADAMS & NOE INCORPORATED, 55 Grove, see front cover
DEZERO & RANDALL INC, 272 S Main, see p 343
LINCOLN IRON WORKS, 247 West, see p 2 and 3
WEEKS REGINALD B, 15 Center, see p 349

**FURNITURE DEALERS**
Allen R Vincent, 44 Elm
CAHEE HOUSE FURNISHING CO INC, 44-48 Merchants row, see p 359
ECONOMY FURNITURE, 56-60 Merchants row and 116-122 West
GRAND FURNITURE INC, 102 Willow, see p 360
Hy-Way Furniture Co, West C Rutland
Leeds Distinctive Furniture Inc, 110-112 Merchants row
Rutland Kitchen Center, 19 Meadow
Sam's Furniture Shop, 77 Harrison av
UNION FURNITURE CO INC, 73 Merchants row, see top lines and p 361

***FURNITURE MOVERS**
(See Expressing and Moving, also Trucking)
GLEASON TRANSPORTATION CO, 26 West, see back cover

**FURNITURE REPAIRERS**
Huntoon Hudson I, 28 Pine
Summers Linnie Hilliard, 154 Woodstock av

***GARAGES**
(See Automobile Accessories, etc)

***GARDEN TRACTORS**
SALEBRA SALES & SERVICE, 5 Butterfly av, see p 317

***GARDEN TRACTORS (BRANDS)**
CUNNINGHAM, Vermont Farm Appliance Store, 54 Center, see p 345

***GAS COMPANIES**
(See Light, Heat and Power Companies)
CENTRAL VERMONT PUBLIC SERVICE CORP, Merchants row c West, see front cover

**GAS RANGES**
BREHMER'S BOTTLED GAS & APPLIANCES, 56A West, see p 315
CARTMELL'S SALES & SERVICE 78 West, see p 347
MOORE JAY J, 52 Washington, see p 346

***GAS AND GAS BURNING EQUIPMENT (BRANDS)**
ESSOTANE, Cartmell's Sales & Service, 78 West, see p 347
PYROFAX, Ward & Son, 36 Merchants row, see bottom edge
UTILITY, Behmer's Bottled Gas & Appliances, 56A West, see p 315

***GASOLINE (BRANDS)**
SHELL, Ray Beane Service Dept, 51 Washington, see p 317

***GASOLINE ENGINES (SALES AND SERVCE)**
SALEBRA SALES AND SERVICE, 5 Butterfly av, see p 317

***GASOLINE ENGINES (BRANDS)**
BRIGGS & STRATTON, Salebra Sales and Service, 5 Butterfly av, see p 317

**GASOLINE AND OILS**
ABEL'S INC, 55 Strongs av, c River, see p 303
Abel's Tydol Service Station, 59 Strongs av
Aldrich Ernest E, 188 Woodstock av
Allen Dan Tydol Service Station, 130 Grove
American Oil Co (wholesale), 446½ West
Amoco Service Station, 446½ West
Atlantic Service Station, 417 West
BEANE RAY SERVICE DEPARTMENT, 51 Washington, see p 317
BEANE RAY INC, 75-77 Wales, see p 313
BUSTER'S GARAGE, 95½ State, see p 302
California Service Station, 87 West
Campbell's Oil Service, fuel oil, 461 West
CITY STORAGE GARAGE, 24 Wales, see p 306
Cook Douglas H, S Main opp fair grounds

**Central Lumber Co.**
U. S. G. Sheetrock-Rock Lath
Ivory No. 92 Pine
New Home Plans
127 Strongs Av., Next to Howe Scale Co.
Phone 3053

**EATON'S ESSO SERVICE STATION,** 34 N Main, see p 315
Eddy Harold A (range-fuel) 231 Coolidge av
Esso Standard Oil Co Inc (wholesale), 102 Meadow
Fletchers Texaco Service, 93 Woodstock av
Frank's Sunoco Station, 64 West
Gulf Oil Corp (wholesale), bulk plant 156 Granger
Hayden Service Station, 62 Woodstock av
Johnson's Service Station, 66 West
Kelley Bob Tydol Service, 159 S Main
Kendrick & Brown Co Inc, 33 Evelyn
Kip's Tydol Service, 148 Main
Lafaso Bros, 172 West
Lanthier Ernest J (range and fuel), 217 Lincoln av
Layden William H Jr, 10-12 N Main
Layden's Texaco Service Station, 102 West
Lord's Service Station, 224 S Main
Manco Sunny Service Station, 234 Columbian av
Mayer Benjamin F, 12 Cramton av
McMaster Charles R, 105 State
Merrill Bernard E, 375 West
Northern Oil Co, 190 S Main
Platka R T Fuels Inc, bulk sta, 149 Second
**POTTER'S GARAGE,** Main, West Rutland, see p 307
Reilly's Gulf Service, 66 Strongs av
Ross Roy R, 446½ West
**RUTLAND AUTO SUPPLY CO** (wholesale), 138 144 State, tel 2405 see p 313
Rutland Gas & Oil Co, 446½ West
Seward's Service Station, 101 State
Shell Oil Co Inc (wholesale), 154 Granger
Shelvey John W, 6 Church
Socony Service Station, State c Columbian av
**SOCONY-VACUUM OIL CO INC** (wholesale), 148 Spruce, gasoline bulk station N Main c West, and service station 1 N Main, see p 316
South End Amoco Station, 227 S Main
South Side Service Station, 74 Strongs av
Stafford Robert A, 377 West
State Street Sunoco Station, State c Baxter
**TERRY'S OIL SERVICE,** 124 River, see alpha dir
Texas Co The (wholesale), gasoline and bulk station, 124-128 Post
Tide Water Oil Co, Gryphon Bldg, 56½ Merchants row (415-416) and bulk plant 358 West
**WALT'S ESSO SERVICE STATION,** 142 Strongs av, see p 316
White's Texaco Service Station, 129 Grove
Zygo Anthony S, West, Central Rutland

### GASOLINE STATION CONTRACTOR
Champney Loren N, 32 Williams

### GIFT SHOPS
Center Gift Shop, 11 Center
Handy Shop The, 114 Merchants row
**NEWS SHOP THE,** 53 and 79 Merchants row see back cover
Red Door Gift Shop, 61 S Main
**STERNS CHARLES & CO,** 74-78 Merchants row, see p 327

### GLASS
Royal Glass Co, 36 Wales
**RUTLAND PAINT & GLASS CO,** 67-79 Center, see p 362
**SMITH LUMBER CO INC,** 321 West, see front cover

### GLOVE MFRS
**KILLINGTON MANUFACTURING CO INC** 90 Merchants row, see p 386
Miller Bros Inc (leather products), 34 Madison

### *GOLF EQUIPMENT
(See Sporting Goods)

### GRANITE AND MARBLE WORK
(See also Monumental Work)
**BOWKER & SON,** 49 Clarendon av,W Rutland, see p 440
**GAWET JOZEF P & SONS,** Johnson rd, Center Rutland, see p 390
**TEMPLE BROS THE INC,** 360 West, see p 390

### *GRANITE DEALERS
(See Stone Dealers)
**GAWET JOZEF P & SONS,** Johnson rd, Center Rutland, see p 390
**TEMPLE BROS THE INC,** 360 West, see p 390

### *GREASING AND OILING
**ABEL'S INC,** 55 Strongs av c River, see p 303
**BEANE RAY SERVICE DEPARTMENT,** 51 Washington, see p 317
**MERCHANTS ROW GARAGE,** rear 17 Merchants row, see p 313
**STOWELL CORP,** 263 S Main, see alpha dir

### GREENHOUSES
Cioffi Francesco, 72 Granger
**COURCELLE FLOWER SHOP,** 12 Evergreen, see p 353
**DICK'S FLOWERS,** 72 Park, see p 353
**HUNT GEORGE E,** 127-131 Church, see p 353

### *GREETING CARDS
**HARTFORD BOOKSHOP THE,** 35 Center, see p 395
**NEWS SHOP THE,** 53 Merchants row, see back cover

### GROCERS
Allen Street Grocery, 30 Allen
Bellomo Joseph, 31 Forest
Boule's Grocery, 74 N Main
Bobe P & Son, 93 State
Boynton's Meat & Groceries, 57 Pine
Burke Bros, 97 Crescent
Cacciatori Lea, 137 Library av



Caggige's Market, 172 Granger
Cantone Emma Mrs, 15 Meadow
Carrigan Martin C, 47 Woodstock av
Carvey Veronica M Mrs, 139 Pearl
Chamberland's Store, 102½ Forest
Cioffi Joseph, 72 School
Corner Grocery, Jefferson
Costa's Grocery, 145 State
Cotrupi Guiseppe, 50 Cherry
Cronin's Cash Food Shop, 2 Elm
East Street Grocery, 113 East
Eno's Market, 57 Crescent
First National Store, 9-13 Merchants row
Formato Carmella Mrs, 71 River
Howe's Grocery, 22 Killington av
Klyszeiko Joseph M, 107 Fairview av
LaFond Bros, 48 Church
Lemmo's G Market, 44 Forest
**LINDHOLM BROS MARKET,** 2 S Main, see p 369
Lord Russell E, 165 S Main
Lovell's Food Shop, 45 Madison
Lubinsky Peter, 24 Terrill
Mainolfi Carmina Mrs, 316 West
Marro Nicola, 266 West
McDevitt Bros, 131 Baxter
McDevitt John B, 134 Maple
McLaughlin James F, 70 Strongs av
Monette Horace M, 10 Terrill
Myers Grocery, 131 Grove
Napolitano Rafael, 65 River
Orzel's Food Market, West C Rutlan d
Parkers S F Grocery, 70 Harrison av
Patorti Pasquale, 21-23 Wales
Pisanelli Geno, 56 Strongs av
Pockett Alfred, 190 Crescent
Reardon James A, 101 River
Red Apple The, 213 N Main
Rizziere Mary Mrs, 91 South
Rutland Grocery Co (wholesale), 43-45 Strongs av
Rutland Market Basket Inc, 225 S Main
Segale Louis, 40 Strongs av
Seward's H S Sons, 15 Wales
Shelvey John T, 86 River
Sherman's Grocery, 70 Forest
South End Food Market, 102 Strongs av
Wood Percy P, 109 Lincoln av
Woodstock A Grocery, 144 Woodstock av

### GROCERS (WHOLESALE)
Wood's Specialty House, 109 Lincoln av
Rutland Grocery Co, 43-45 Strongs av

### GUIDE BOOKS AND TRAILS
Green Mountain Horse Association, Service Bldg (708)

### *GUNS
**LANDON W C & CO INC,** 18-23 Evelyn, retail store 15 Center, see p 9
**WILSON SPORTS EQUIPMENT CO,** 36-40 Center, see insert on back of Wilson Clothing Co

### *GYPSUM PRODUCTS
(See Building Materials and Supplies)
**RUTLAND FIRE CLAY CO INC,** 91 Curtis av, see p 384

### *HABERDASHERY
**FLETCHER'S,** 26 Center, see p 331

### *HAIRDRESSERS
(See Beauty Parlors)
**ECONOMY DEPARTMENT STORE,** 63-65-67 Merchants row, see p 328
**ELIZABETH'S BEAUTY MART,** 25½ Center, see p 318
**MAYFAIR BEAUTY SALON,** 38½ Merchants row, see p 318
**MILADY'S BEAUTY SHOPPE,** 44 Center, see p 318

### HALLS
(See Blocks, Buildings and Halls)

### *HAND BAGS
**LYNNE'S THE INTIMATE SHOP,** 41 Merchants row, see p 332

### HARDWARE DEALERS
Kendrick & Brown Co, 82 West
**LANDON W C & CO,** 18-23 Evelyn, retail store, 15 Center, see p 9
**LEVENSON HARRY,** 34 Wales, see p 362
**RUTLAND LUMBER CO,** Pine c Forest, see top lines
**RUTLAND STEEL AND SUPPLY CO,** N Main c Cold River rd, see p 387
**SMITH LUMBER CO INC,** 321 West, see front cover

### HARNESS DEALERS AND REPAIRERS
**LANDON W C & CO,** 18-23 Evelyn, retail store 15 Center, see p 9

### *HATS AND CAPS
(See also Clothing Dealers)
**CARBINE CLOTHING CO,** 56 Merchants row, see p 332
**FLETCHER'S,** 26 Center, see p 331
**PENNEY J C CO INC,** 27-29 Center, see p 331
**VARSITY CLOTHES SHOP,** 71 Merchants row
**WILSON CLOTHING CO INC,** 94 Merchants row, see insert opp name

### *HATS (BRANDS)
(See Clothing, also Hat and Cap Dealers)
**DOBBS,** Carbine Clothing Co, 56 Merchants row, see p 332
**KNOX,** Wilson Clothing Co Inc, 94 Merchants row, see insert opp name
**LEE, WATERS, BLOC,** Fletcher's, 26 Center, see p 331
**STETSON,** Wilson Clothing Co Inc, 94 Merchants row, see insert opp name

### HEARING AIDS
Sonotone of Rutland, Service Bldg (309)

### HEATING APPLIANCES
**WEEKS REGINALD B,** 15 Center, see p 349

### *HEATING APPLIANCES (BRANDS)
**COLEMAN,** Reginald B Weeks, 15 Center, see p 349

### *HEATING OILS
**PEOPLE'S FUEL CO INC,** 287 West, see p 358 and top edge
**TERRY'S OIL SERVICE,** 124 River, see alpha dir

**BARTER'S MUSIC STORE** 46 CENTER ST. Tel. 1886

PIANOS, RADIO INSTRUMENTS, RECORDS, MUSIC See page 393

**AGRICULTURAL INSURANCE CO OF WATERTOWN NY,** Walbridge Insurance Co, 41½ Merchants row, see back cover
**AMERICAN CENTRAL INSURANCE CO,** Fred A Field & Son, 108 Merchants row, see front cover
**AMERICAN CENTRAL INSURANCE CO,** Margaret R Ferguson, 56½ Merchants row (212B, C), see p 372
**AMERICAN FORE GROUP,** Pike Insurance Agency, 43½ Center, see p 370
**AMERICAN INSURANCE CO,** Fred C Roberts & Son, 56½ Merchants row, see p 373
American Motorists Insurance Co, Gryphon Bldg (421)
**ATLAS ASSURANCE CO,** Fred C Roberts & Son, 56½ Merchants row, see p 373
**BERKSHIRE MUTUAL FIRE INSURANCE CO,** Fred C Roberts & Son, 56½ Merchants row, see p 373
**CENTURY INDEMNITY CO,** Walter A Clark Agency, 79½ Merchants row, see p 371
**CENTURY INDEMNITY CO,** Stephen C Dorsey Agency Inc, Mead Bldg (15-16), see front edge
**COLUMBIA CASUALTY CO,** Margaret R Ferguson, 56½ Merchants row (212B, C) see p 372
**COLUMBIA INSURANCE CO OF NY,** Stephen C Dorsey Agency Inc, Mead Bldg (15-16), see front edge
**CONNECTICUT GENERAL LIFE INSURANCE CO,** Mead Bldg (56-57), see p 372
**CONNECTICUT MUTUAL LIFE INSURANCE CO,** William C Shouldice, 98 Merchants row, see p 371
**CONTINENTAL CASUALTY CO,** Bennett Bell Agency, 98 Merchants row, (24A) see p 372
**CONTINENTAL CASUALTY CO,** Stephen C Dorsey Agency Inc, state mgr, Mead Bldg (15-16), see front edge
**CONTINENTAL INSURANCE CO,** Fred C Roberts & Son, 56½ Merchants row, see p 373
**CRAFTSMAN ACCIDENT AND HEALTH INSURANCE CO,** Warren H Brown, 134 Crescent, see p 371
**EMPLOYERS FIRE INSURANCE CO,** John H Davenport, 127 Holly, see p 373
**EMPLOYERS LIABILITY ASSURANCE CORP OF ENGLAND,** Burnham Insurance Agency, 75 Merchants row, see back cover
**EQUITABLE LIFE ASSURANCE SOCIETY OF UNITED STATES,** Bennett Bell Agency, 98 Merchants row (24A), see p 372
**FEDERAL MUTUAL FIRE INS CO,** Margaret R Ferguson, 56½ Merchants row (212B, C), see p 372
**FIDELITY PHENIX FIRE INSURANCE CO,** The Stephen C Dorsey Agency Inc, 98 Merchants row, see front edge
**FIDELITY & CASUALTY CO OF NY,** Fred C Roberts & Son, 56½ Merchants row, see p 373
**FIDELITY & DEPOSIT CO,** Stephen C Dorsey Agency Inc The, agts Mead Bldg (15-16), see front edge
**FIREMAN'S FUND INSURANCE GROUP,** Pike Insurance Agency, 43½ Center, see p 370
**GLEN FALLS INSURANCE CO OF GLEN FALLS, NY,** Stephen C Dorsey Agency Inc, Mead Bldg (15-16), see front edge
**GLOBE INDEMNITY CO OF NEW YORK,** Stephen C Dorsey Agency, Mead Bldg (15-16) see front edge
**GRANITE MUTUAL FIRE INSURANCE CO,** Bennett Bell Agency, 98 Merchants row (24A), see p 372
**GRANITE MUTUAL INSURANCE CO,** Walter A Clark Agency, 79½ Merchants row, see p 371
**GREAT AMERICAN INSURANCE CO,** Charles J Smith Agency, 39½ Center, see p 370
**GREEN MOUNTAIN MUTUAL FIRE INSURANCE AGENCY,** Walbridge Insurance Co, 41½ Merchants row, see back cover
**GREEN MOUNTAIN MUTUAL FIRE INSURANCE CO,** Walter A Clark Agency, 79½ Merchants row, see p 371
Hancock John Mutual Life Insurance Co, 141 West (26-27-28)
**HARTFORD ACCIDENT & INDEMNITY CO,** Bennett Bell Agency, 98 Merchants row, (24A), see p 372
**HARTFORD FIRE INSURANCE CO,** Fred A Field & Son agts, 108 Merchants row, see front cover
**HOME FIRE & MARINE INSURANCE CO OF CALIFORNIA,** Walbridge Insurance Co, 41½ Merchants row, see back cover
**HOME FIRE & MARINE INSURANCE CO, OF CALIFORNIA,** Fred C Roberts & Son, 56½ Merchants row, see p 373
Kemper Insurance Co, 56½ Merchants row (421)
**LONDON & LANCASTER INC OF AMERICA,** Fred C Roberts & Son, 56½ Merchants row, see p 373
Lumbermen's Mutual Casualty Co, Gryphon Bldg (421)
**MASSACHUSETTS BONDING AND INSURANCE CO,** Fred A Field & Son, 108 Merchants row, see front cover
**MASSACHUSETTS MUTUAL LIFE INSURANCE CO OF SPRINGFIELD, MASS** Stephen C Dorsey Agency Inc, the agts, Mead Bldg (15-16), see front edge
Massachusetts Protective Assn The, 56½ Merchants row (312A, B)
**METROPOLITAN CASUALTY INSURANCE CO,** Warren H Brown, state agt, 134 Crescent, see p 371
**METROPOLITAN LIFE INSURANCE CO,** Service Bldg, 128 Merchants row (405-411), see p 371



24 HOUR **Ambulance** SERVICE

**SPENCER FUNERAL HOME** C. W. SPENCER & SONS, INC. Established 1894 RUTLAND, VT.

TEL. **88-W** Day or Night

**MILWAUKEE MECHANICS INSURANCE CO,** Warren H Brown, 134 Crescent, see p 371
**MONARCH LIFE INSURANCE CO,** Service Bldg, 128 Merchants row (301-302-303), see p 372
**MUTUAL BENEFIT HEALTH & ACCIDENT ASSOCIATION,** 56½ Merchants row, (324-325), see p 373
**NATIONAL FIRE INSURANCE CO,** Burnham Insurance Agency, 75 Merchants row see back cover
**NATIONAL LIFE INSURANCE CO OF VERMONT,** Richard W Griffith special agt Mead Bldg (19-20), see top lines
**NATIONAL SURETY CORP OF NEW YORK,** Burnham Insurance Agency, state agt, 75 Merchants row, see back cover
**NEW AMSTERDAM CASUALTY CO,** John H Davenport, 127 Holly, see p 373
**NEW AMSTERDAM CASUALTY CO,** Walbridge Insurance Co, 41½ Merchants row, see back cover
**NEW ENGLAND CASUALTY INSURANCE CO,** Charles J Smith Agency, 39½ Center, see p 370
**NEW ENGLAND FIRE INSURANCE CO,** Fred C Roberts & Son, 56½ Merchants row see p 373
New England Mutual Life Insurance Co, 56½ Merchants row (210)
**NEW HAVEN UNDERWRITERS,** Fred C Roberts & Son, 56½ Merchants row, see p 373
New York Life Insurance Co, 56½ Merchants row (212A)
**NEWARK FIRE INSURANCE CO,** Walbridge Insurance Co, 41½ Merchants row, see back cover
**NORTHWESTERN MUTUAL LIFE INSURANCE CO OF MILWAUKEE WISCONSIN,** Andrew C Matthews, spec agt, Gryphen Bldg (301), see p 370
**OCEAN ACCIDENT & GUARANTEE CORP OF NEW YORK CITY,** Stephen C Dorsey Agency Inc, Mead Bldg (15-16), see front edge
**OLD COLONY FIRE INSURANCE CO,** The Stephen C Dorsey Agency Inc, 98 Merchants row, see front edge
**PALATINE INSURANCE CO LTD,** Warren H Brown, 134 Crescent, see p 371
Paul Revere Life Insurance Co, 56½ Merchants row (312A, B)
**PEERLESS CASUALTY CO,** Burnham Insurance Agency, 75 Merchants row (9), see back cover
**PENNSYLVANIA INSURANCE CO OF PHILADELPHIA PA,** Stephen C Dorsey Agency Inc, Mead Bldg (15-16), see front edge
**PHENIX MUTUAL FIRE INSURANCE CO,** John H Davenport, 127 Holly, see p 373
**PHOENIX MUTUAL FIRE INSURANCE CO,** Walbridge Insurance Co, 41½ Merchants row, see back cover
Provident Mutual Life Insurance Co of Philadelphia, Raymond E Holway gen agt, Gryphon Bldg (311), 56½ Merchants row
Prudential Insurance Co of America, Mead Bldg (50), 98 Merchants row
**QUEEN INSURANCE CO OF AMERICA,** Fred C Roberts & Son, 56½ Merchants row, see p 373
**QUINCY MUTUAL FIRE INSURANCE CO,** Burnham Insurance Agency, 75 Merchants row, see back cover
**QUINCY MUTUAL FIRE INSURANCE CO,** Fred C Roberts & Son, 56½ Merchants row, see p 373
**QUINCY MUTUAL FIRE INSURANCE CO,** John H Davenport, 127 Holly, see p 373
**QUINCY MUTUAL FIRE INSURANCE CO,** Walter A Clark Agency, 79½ Merchants row, see p 371
**ROYAL INDEMNITY CO OF NEW YORK,** Walbridge Insurance Co, 41½ Merchants row, see back cover
**RUTLAND CITY ASSOCIATION OF INSURANCE AGENTS,** 98 Merchants row (13-14)
**SCOTTISH UNION AND NATIONAL INSURANCE CO,** Warren H Brown, 134 Crescent, see p 371
**SPRINGFIELD & MARINE INSURANCE CO,** Walter A Clark Agency, 79½ Merchants row, see p 371
**SPRINGFIELD FIRE & MARINE INSURANCE CO,** Charles J Smith Agency, 39½ Center, see p 372
**STANDARD INSURANCE CO,** The Stephen C Dorsey Agency, 98 Merchants row, see front edge
**STAR INSURANCE CO,** Margaret R Ferguson, 56½ Merchants row (212B, C), see p 372
**STATE MUTUAL INSURANCE CO,** pres, E Barte Scribner; v-pres, Earl S Wright; sec-treas, Grace G Hayward; asst sec-asst treas, Elma G Borden, Mead Bldg (13-14), see red insert opp name
**SUN UNDERWRITERS INSURANCE CO,** John H Davenport, 127 Holly, see p 373
**TRAVELERS INDEMNITY CO,** Margaret R Ferguson, 56½ Merchants row (212B, C), see p 372
**TRAVELERS INSURANCE CO,** Margaret R Ferguson, 56½ Merchants row (212B, C), see p 372
**TWIN CITY FIRE INSURANCE CO,** Fred C Roberts & Son, 56½ Merchants row, see p 373
**UNION MUTUAL FIRE INSURANCE CO,** Walter A Clark Agency, 79½ Merchants row, see p 371
**UNITED BENEFIT FIRE INSURANCE CO,** 56½ Merchants row (324-325), see p 373
**UNITED BENEFIT LIFE INSURANCE CO** 56½ Merchants row (324-325), see p 373
**UNITED FIREMANS INSURANCE CO OF PHILADELPHIA PA,** Walbridge Insurance Co, 41½ Merchants row, see back cover

HUGH DUFFY COAL CO. BUY AT THE ESSO SIGN 190 West Street FUEL OIL
See page 358

UNITED STATES FIDELITY & GUARANTEE CO, Fred A Field & Son agts, 108 Merchants row, see front cover
UTICA MUTUAL CASUALTY INSURANCE CO, Charles J Smith Agency, 39½ Center, see p 370
Vermont Accident Insurance Co, 141 West (21-22-24-25)
VERMONT MUTUAL FIRE INSURANCE CO, 114 State, Montpelier, Vt, Fred A Field & Son agts, 108 Merchants row, see front cover
VERMONT MUTUAL FIRE INSURANCE CO, 114 State, Montpelier
WORLD FIRE & MARINE INSURANCE CO, Charles J Smith Agency, 39½ Center, see p 370

***INTERIOR FINISH**
(See Lumber)
SMITH LUMBER CO INC, 321 West, see front cover

***INTERIOR TRIM**
(See Sash, Windows, Doors and Trim)
CENTRAL LUMBER CO, 127 Strongs av, see top lines
RUTLAND LUMBER CO INC, Pine c Forest see top lines
SMITH LUMBER CO INC, 321 West see front cover

**INVESTMENT BANKERS**
(See also Brokers—Stocks and Bonds)

**IRON AND STEEL WORK**
HOLMES IRON CO INC, 232 West c Forest, see p 383
LINCOLN IRON WORKS, 255 West, see p 2 and 3
PATCH-WEGNER CO INC, 50-60 Howe, see p 382
YOUNG'S SPRING & WELDING WORKS, 277 West, see p 315

***IRON FOUNDERS**
(See Founders—Iron and Steel)
LINCOLN IRON WORKS, 255 West, seep 2 and 3
PATCH-WEGNER CO INC, 50-60 Howe, see p 382

**IRON PIPE AND FITTINGS**
CANNEY-PLUE INC, 74 River, see insert opp name
LINCOLN IRON WORKS, 255 West, see p 2 and 3

***IRONERS**
MOORE JAY J, 52 Washington, see p 346

**JANITORS SUPPLIES**
UNITED CHEMICAL CO INC, 22 West, see p 368

**JEWELERS**
Freeman-Hascall, 64 Merchants row
HOWARD F B CO INC, 7 Center, see top lines and p 374
Munsat's Jewelry Co, 159 and 161 West

***JOB PRINTERS**
(See Printers—Book and Commercial)

**JOBBERS**
Vermont Wholesale Co, 51½ Merchants row

**JUNK DEALERS**
Rutland Waste & Metal Co, 246 West
Wolinsky Joseph, 25 Crescent

**KENNELS**
Glen Mill Kennels, Mill Village RD1

***KILN DRIED LUMBER**
(See Lumber)

***KITCHEN CABINETS**
(See Furniture Dealers)
CAHEE HOUSE FURNISHING CO INC, (Hoosier), 44-46 Merchants row, see p 359
CANNEY-PLUE INC, 74 River, see insert opp name
DEZERO & RANDALL INC, 292 S Main, see p 343

***KITCHEN CABINETS (BRANDS)**
CURTIS, Smith Lumber Co Inc, 32 West, see front cover

***KITCHEN CABINETS AND SINKS (BRANDS)**
WESTINGHOUSE, Vermont Farm Appliance Store, 54 Center, see p 345
YOUNGSTOWN, Vermont Farm Appliance Store, 54 Center, see p 345

***KITCHEN UNITS (BRANDS**
YOUNGSTOWN KITCHENAIDER, Dezero & Randall Inc, 272 S Main, see p 343

***KODAKS AND SUPPLIES**
(See Photographic Apparatus and Supplies)
WILSON SPORTS EQUIPMENT CO, 36-40 Center, see insert back Wilson Clothing Co

**LABOR ORGANIZATIONS**
(See Associations, Clubs, etc)

**LABORATORIES (CLINICAL)**
Bliss Clinical Laboratory, 48½ Center

***LADIES' READY-TO-WEAR**
(See Clothing Dealers)
FASHION SHOP THE, 40 Merchants row, see p 333
PENNEY J C CO INC, 27-29 Center, see p 331
STERNS CHARLES & CO, 74-78 Merchants row, see p 327
VOGUE SHOP THE, 81-83 Merchants row
WOLK'S STYLE SHOP, 17 Center, see p 33

**LADIES' TAILORS**
(See also Dressmakers)
FILIPPO PASQUALE B, 48 Strongs av, see p 330
PAUL'S INC, 43-45 Center, see p 329



NATIONAL LIFE INSURANCE COMPANY HOME OFFICE MONTPELIER VERMONT MUTUAL—ESTABLISHED 1850
Business Life Insurance Plans Write or Call
R. W. Griffith Leonard W. Byrne Mead Bldg. Rutland Tel. 1000

**LANDSCAPE ARCHITECTS**
GROVER-WELCH ENGRAVERS, 55 Evergreen av, see p 350

**LANDSCAPE GARDENERS**
Johnson Albert, 191 N Main
Patch Thomas H, 52A Edgerton

**LAUNDRIES**
Battles Lena M Mrs, 77 North
Flory's Self Service Laundry, 63 Center
FOLEY'S LAUNDERERS AND DRY CLEANERS, 35 Merchants row, see front cover
R & C Laundry, 447½ West

***LAWN MOWERS (GASOLINE)**
SALEBRA SALES & SERVICE, 5 Butterfly av, see p 317

**LAWN MOWER SHARPENING**
Hinckley Lawn Mower Shop rear 81 Harrison av

**LAWYERS**
ABATIELL JAMES S, 56½ Merchants row (522-526)
ABATIELL, RADIGAN & DELLIVENERI, 56½ Merchants row, (522-526) see p 379
BILLADO FRANCIS W, 56½ Merchants row (515-520)
BLOOMER ASA, 75 Merchants row
BLOOMER ROBERT H, 75 Merchants row
BLOOMER & BLOOMER, 75 Merchants row see p 376
BOVE, BILLADO & DICK, Gryphon Bldg, 56½ Merchants row (515-520), see p 379
BOVE PETER, 56½ Merchants row (515-520)
CARBINE JOHN D, Mead Bldg, 98 Merchants row (41-49)
Costello Bartley J, 45 Merchants row
CRANDALL ROBERT A, 45 Center, see p 378
DELLIVENERI MARTIN J 56½ Merchants row (522-526)
DICK BERNARD R, 56½ Merchants row (515-520)
FENTON, WING & MORSE, Mead Bldg (41-49) (Ryan, Smith & Carbine successors) see p 378
French Donald M, 82½ Merchants row
GODDARD GEORGE M, Gryphon Bldg, 56½ Merchants row (311) and 118 West (309-310), tel 897, see p 376
GREENE ROBERT E, 56½ Merchants row (221-223), see p 380
HAUGH JAMES T, Mead Bldg, 98 Merchants row (41-49)
HINSMAN JOHN A M, Mead Bldg (5-6), 98 Merchants row, see p 376
Jones George F, 83 Center
JONES LAWRENCE C, Mead Bldg, 98 Merchants row (19), see p 377
KENNEDY JEROME D, 56½ Merchants row (315-316), see p 377
KEYES ROBINSON E, 98 Merchants row (41-49)
KINNEY CLAYTON H, Mead Bldg, 98 Merchants row (9), see p 377
LA BRAKE HAYDEN G, 45 Merchants row (4-5)
LAWRENCE EDWIN W, 82½ Merchants row
LAWRENCE & O'BRIEN, 82½ Merchants row, see p 378
Leamy James P, Federal Bldg (203)
LOVELAND VERNON J, Merchants Savings Bank Bldg, 45 Merchants row (6), see p 378
Marro Charles J, 45 Merchants row (1)
McClallen Edward G Jr, 62½ Merchants row
O'Brien Ernest H, 14 Mansfield pl
O'BRIEN HAROLD J, 82½ Merchants row
O'NEILL JOSEPH M, 128 Merchants row, (207-208-209)
Quigley Thomas M, 98 Merchants row (5-6)
RADIGAN JOSEPH F, 56½ Merchants row
RYAN CHARLES F, Mead Bldg (41-49) 98 Merchants row
RYAN, SMITH & CARBINE, Mead Bldg, 98 Merchants row (41-49), see p 378
SMITH MILFORD K, 128 Merchants row, (207-208-209)
SMITH R CLARKE, Mead Bldg (41-49), 98 Merchants row
SMITH & O'NEILL, 128 Merchants row (207-208-209) see p 376
SPERO ANGELO J, 56½ Merchants row (221-223), see p 380
SQUIRES LINDLEY S, 25½ Center, see p 379
STAFFORD ROBERT T, 45 Merchants row (4-5)
STAFFORD & LA BRAKE, 45 Merchants row (4-5) see p 377
Stickney Bert H 13½ Center
WARD MARION L, 25½ Center, see p 379
WEBBER CHRISTOPHER A, 45 Merchants row (1-3), see p 379
WYSOLMERSKI JOSEPH M, 45 Center, see p 378

**LAWYER SPECIALTIES**
Tuttle Law Print, 8 Edson

**LEATHER GOODS**
HOWARD F B CO INC, 7 Center, see top lines and p 374

**LENDING LIBRARIES**
HARTFORD BOOKSHOP THE, 35 Center, see p 395

**LIBRARIES**
FREE DIRECTORY LIBRARY, H A Manning Co owners at Chamber of Commerce rooms Mead Bldg (1-2), see p 404
FREE PUBLIC LIBRARY COMMISSION, Rutland Region, Rutland Free Library Bldg
RUTLAND FREE LIBRARY, Court c Center, see p 351

**Union Furniture Co.** 73 Merchants Row Phone 1524
*Tops in Quality.. Bottoms in Price*
Vermont's Leading Furniture Store

**LIGHT, HEAT AND POWER COMPANIES**
**CENTRAL VERMONT PUBLIC SERVICE CORP,** store Merchants row c West and office 121 West, see front cover

***LIGHTING PLANTS**
**SALEBRA SALES & SERVICE,** 5 Butterfly av, see p 317

***LIME, PLASTER AND CEMENT**
(See Building Materials and Supplies)
**RUTLAND LUMBER CO,** Pine c Forest, see top lines
**SMITH LUMBER CO INC,** 321 West, see front cover

***LINEN RENTAL SERVICE**
**FOLEY'S LAUNDERERS-DRY CLEANERS** 35 Merchants row, see front cover

***LINGERIE**
(See Clothing Dealers)
**FASHION SHOP THE,** 40 Merchants row, see p 333

***LINOLEUM**
**GRAND FURNITURE INC,** 102 Willow, see p 360
**LINOLEUM OUTLET OF VERMONT,** 12½ Elm, see p 357

***LINOLEUM (BRANDS)**
(See Carpets, Rugs and Floor Coverings)
**ARMSTRONG,** Cahee House Furnishing Inc, 44-48 Merchants row, see p 359
**ARMSTRONG,** Grand Furniture Inc, 102 Willow, see p 360

***LINOLEUM LAYING**
**LINOLEUM OUTLET OF VERMONT,** 12½ Elm, see p 357

**LIQUOR DEALERS**
Cohen Bros Inc (wholesale), 69 Park
Farrell M M & Sons (whsle), 120 Post
Vermont State Liquor Store, 24 Evelyn

**LOANS**
Commercial Credit Plan Inc, 36 Merchants row
Farmers Production Credit Association, 51 West
National Farm Loan Assn of Rutland, 51 West
New England Finance Co, 98 Merchants row (2)

**LOCKSMITHS**
Petraglia Carmine A Jr, 88 Park av
Vermont Key Shop, 13 Elm

***LONG DISTANCE HAULING**
(See Trucking and Teaming)
**GAY'S EXPRESS,** 70 Park, see p 403
**GLEASON TRANSPORTATION CO,** 26 West, see back cover
**ROWLEY'S MOTOR EXPRESS,** 153-155 Porter pl, see p 398
**ST JOHNSBURY TRUCKING CO,** 118 Spruce, see p 403

***LUGGAGE**
(See Trunks and Traveling Bags)
**CARBINE CLOTHING CO** (American), 56 Merchants row, see p 332
**WILSON CLOTHING CO INC,** (Hartman), 94 Merchants row, see insert opp name

**LUMBER**
**CENTRAL LUMBER CO,** 127 Strongs av, see top lines
**CONGDON LUMBER CO,** Cold River rd, see back cover
**DIAMOND MATCH CO,** see Rutland Lumber Co, see top lines
Eaton Perley R Lumber Co, Mendon Town Line rd
**RUTLAND LUMBER CO,** Pine c Forest, see top lines
**SMITH LUMBER CO INC,** 321 West, see front cover
Van Buren Lumber Co Inc (whsle and retail) off West C Rutland
Vermont Lumber Corp, 98 Merchants row (55)

**LUMBER (WHOLESALE)**
Plunkett Henry A, 178 Grove

**LUMBER CONTRACTORS**
Brown Herbert F, Post rd ext RD1

***LUNCH ROOMS**
(See Restaurants)
**BARDWELL HOTEL,** 132-134 Merchants row, see p 365
**DEPOT RESTAURANT,** Rutland Railroad Station Merchants row, see p 363
**HOWE'S COFFEE SHOP,** 21 Center, see p 366
**JACK'S SUNDAE SHOP,** 137 West, see p 356
**LINDHOLM'S DINER,** 2 N Main, see p 369
**LOOKER'S DINER,** 174 S Main, see p 367
**PROUSE'S RESTAURANT,** 22 Center, see p 364
**RUTLAND RESTAURANT AND ANNEX,** 55-57 Merchants row, see alpha dr
**SEWARD'S DAIRY INC,** 224 N Main, see p 355
**TERMINAL RESTAURANT,** 124 Merchants row, see p 364

**MACHINE DRILLS**
**RUTLAND STEEL AND SUPPLY CO,** Cold River rd c S Main, see p 387

**MACHINERY MFRS**
Continental Can Co, 70 Park
Glens Falls Machine Co, 56 Howe
**LINCOLN IRON WORKS,** 225 West, see p 2 and 3
**PATCH-WEGNER CO INC,** 50-60 Howe, see p 382



**Murphy Office Equipment Co.** Royal Typewriters
9 EVELYN ST. PHONE 2788 Sales — Service — Supplies

***MACHINERY SUPPLIES**
**RUTLAND STEEL AND SUPPLY CO,** 12 Wales, see p 387

**MACHINISTS**
Gilbert's Machine Shop, 276 S Main
**HOLMES IRON CO INC,** 232 West, see p 383
**LINCOLN IRON WORKS,** 255 West, see p 2 and 3
**PATCH-WEGNER CO INC,** (marble) 60 Howe, see p 382
**RUTLAND AUTO SERVICE,** 196 S Main, see p 316
**YOUNG'S SPRING & WELDING WORKS,** 277 West, see p 315

**MAIL ORDER HOUSE**
Sears Roebuck and Co, 42 Center

**MANUFACTURERS**
**DICK'S DRESS CO,** 26 Forest, see p 380
**GRIMM G H CO** (maple sugar makers' supplies), Pine, see insert opp name
**HOLMES IRON CO INC,** Forest c West, see p 383
**KILLINGTON MFG CO,** 90 Merchants row, see p 386
**LINCOLN IRON WORKS,** (machinery), 76 West, see p 2 and 3
**PATCH-WEGNER CO,** 50-60 Howe, see p 382
**ROSENBLATT ALBERT & SONS INC,** 10 Cleveland av, see p 385
**RUTLAND CONCRETE PIPE CO INC,** (concrete pipe), 19 Allen, see p 387
**RUTLAND FIRE CLAY CO INC,** (plaster and clay products), 91 Curtis, see p 384
Rutland Lingerie Co Inc (underwear) 13½ Center
Whitcomb Supply Co (sweeping compound) 53 North

**MAP PUBLISHERS**
**MANNING H A CO,** 277 State, Schenectady N Y, 33 Lyman Springfield Mass, see p 404
**NATIONAL SURVEY,** Chester Vt, see p 397

**MAPLE SUGAR MAKERS' SUPPLIES MFRS**
**GRIMM G H CO,** Pine, see insert opp name

**MAPLE SUGAR PRODUCTS**
**NEWS SHOP THE,** 53 Merchants row, see back cover

**MARBLE DEALERS**
**BOWKER & SON,** 49 Clarendon av, W Rutland, see p 440
**GAWET JOZEF P & SONS,** Johnson rd, C Rutland, see p 390
**TEMPLE BROS THE INC,** 360 West, see p 390
**VERMONT MARBLE CO INC,** branch office Ripley n C Rutland, see p 443

**MARBLE WORKERS**
**BOWKER & SON,** 49 Clarendon av, W Rutland, see p 440
**GAWET JOZEF P & SON,** Johnson rd, C Rutland PO Box 133, see p 390

***MARBLE AND GRANITE MACHINERY**
(See Machinery Mfrs)
**LINCOLN IRON WORKS, INC** 255 West see p 2 and 3
**PATCH-WEGNER CO INC,** 50-60 Howe, see p 382

**MARINE ENGINES**
**SALEBRA SALES & SERVICE,** 5 Butterfly av, see p 317

***MASONIC ASSOCIATIONS**
(See p 339)

***MASON'S SUPPLIES**
(See Building Materials and Supplies)
**CENTRAL LUMBER CO,** 127 Strongs av, see top lines
**SMITH LUMBER CO INC,** 321 West, see front cover

**MASSAGE**
Anderson Sena (Swedish), 128 Merchants row (501-502)

**MATTRESS MFRS**
Serviss Mattress Upholstering Co, 38 Evelyn

**MEATS AND PROVISIONS**
Atlantic & Pacific Tea Co The Great, 109 West
Boston Market, 104 Willow
**LINDHOLM BROS MARKET,** 2 S Main, see p 369
McDevitt Bros, 131 Baxter
South End Food Market, 102 Strongs av
Supreme Super Market, 3 Edson
Swift & Co (wholesale), 141 Merchants row

**MEDICINE MFRS (PATENT AND PROPRIETARY)**
End-O-Corn Inc (Salves), 129 State
Kinox Co, 103 Wales
Pond Mfg Co, 48½ Center
Seyon Products Co (salves), 129 State

***MEN'S FURNISHINGS**
(See also Clothing Dealers)
**CARBINE CLOTHING CO,** 56 Merchants row, see p 332
**FLETCHER'S,** 26 Center, see p 331
**PENNEY J C CO INC,** 27-29 Center, see p 331
**STERNS CHARLES & CO,** 74-78 Merchants row, see p 327
**VARSITY CLOTHES SHOP,** 71 Merchants row
**WILSON CLOTHING CO INC,** 94 Merchants row and 5 Center, see insert opp name

**MERCHANDISE (GENERAL) JOBBERS**
**NORCORSS-ELDRIDGE INC,** 15-19 Evelyn see p 398
Vermont Wholesale Co, 51½ Merchants row

**F. B. HOWARD CO., Inc. - *Jewelers***
DIAMONDS AND QUALITY JEWELRY
PHONE 919 7 CENTER ST.

***MERCHANT TAILORS**
(See Tailors—Merchant)

**MILITARY ORGANIZATIONS**
(See Associations, Clubs and Societies)

**MILK COOLERS**
**SEWARD'S SALES & SERVICE,** 281 S Main, see p 314

**MILK COOLERS (BRANDS)**
**WESTINGHOUSE,** Vermont Farm Appliance Store, 54 Center, see p 345

**MILK DEALERS**
(See also Dairies)
Adams Albert P, Post rd RD1
Denardo Nicholas, N Grove, RD1
Dunton Walter M, E Proctor rd, C Rutland
Eitopence Paul H, 9 Marble av
Fish Wallace K, Cheney Hill Cross rd, RD1
Johnson H Edward, Mill Village RD1
Lester Henry E, N Grove st rd, RD1
Pine Hill Dairy, 16 Cramton av
Pinnacle Ridge Farms, N Grove and Rte 7
Rudin Alfred H, 20 Shedd
Russell Donald V, Mill Village RD1
Schryer George F, 25 High
**SEWARD'S DAIRY INC,** 224 N Main, see p 355
Sharp William N, West C Rutland
Thomas Orin A & Sons, Pittsford rd rte 7 RD1
Wisell Stanley E, 209 N Main

**MILKING MACHINES AND COOLERS (EMPIRE)**
**MOORE JAY J,** 52 Washington, see p 346

***MILL MACHINERY MFRS**
(See Machinery Mfrs)
**LINCOLN IRON WORKS,** office and warehouse, 247 West and plant 255 do, see p 2 and 3

**MILL SUPPLIES**
**LANDON W C & CO,** 18-23 Evelyn, see p 9
**LINCOLN IRON WORKS,** office and warehouse 247 West and plant 255 do, see p 2 and 3
**RUTLAND STEEL & SUPPLY CO,** Cold River rd c S Main, see p 387

***MILL WORK**
(See Planing Mills)
**CENTRAL LUMBER CO,** 127 Strongs av, see top lines
**CONGDON LUMBER CO,** Cold River rd, see back cover
**RUTLAND LUMBER CO,** Pine c Forest, see top lines
**SMITH LUMBER CO INC,** 321 West, see front cover

**MILLINERS**
**FASHION SHOP THE,** 40 Merchants row, see p 333
**LYNNE'S-THE INTIMATE SHOP,** 41 Merchants row, see p 332
Mayfair The, 140 West
Millinery Mfg Co, 39 Merchants row
**PENNEY J C CO INC,** 27-29 Center, see p 331
**STERNS CHARLES & CO,** 74-78 Merchants row, see p 327
**WOLK'S STYLE SHOP,** 17 Center, see p 333

***MIMEOGRAPHING**
**RUTLAND BUSINESS COLLEGE,** 37½ Merchants row, see front cover

**MIMEOGRAPHS AND SUPPLIES**
**MURPHY OFFICE EQUIPMENT CO,** 9 Evelyn, see top lines
**NEWS SHOP THE,** 53 Merchants row, see back cover

**MINERALS, CLAYS, ETC**
**RUTLAND FIRE CLAY CO INC,** 91 Curtis av, see p 384

**MINK FARMS**
Pico Mink Ranch, Post rd ext RD1
S O S Mink Farm, Post rd ext, RD1

***MIRRORS**
**RUTLAND PAINT & GLASS CO,** 67-69 Center, see p 362

**MONUMENTAL WORK**
**BOWKER & SON,** 49 Clarendon, W Rutland see p 440
**GAWET JOZEF P & SONS,** Johnson rd, C Rutland PO Box 133, see p 390
**KINSMAN & MILLS INC,** 245 West, see p 390
Melen Carmi H, 15 Melrose av
McCue D J Memorial Co, rear 149 Granger
Melen Hugo W, 163 Church
**TEMPLE BROS THE INC,** 360 West, see p 390

***MORTICIANS**
(See Funeral Directors)
**ALDOUS EDWARD C,** 134 Church, see p 353
**CLIFFORD BROS,** 30 N Main, see front cover
**SPENCER FUNERAL HOME,** 43 West, see top lines
**TOSSING FUNERAL HOME,** 39 Washington, see back bone

***MOTH PROOFING**
**FILIPPO'S,** 48 Strongs av, see p 330

***MOTOR BUS LINES**
(See Bus and Coach Lines)

***MOTOR FREIGHT TRANSPORTATION**
**GAY'S EXPRESS,** 70 Park, see p 403
**GLEASON TRANSPORTATION CO,** 26 West, see back cover
**ST JOHNSBURY TRUCKING CO,** 118 Spruce, see p 403



**Diamond Match Co. TEL. 548**
**See Rutland Lumber Co. Pine St. cor. Forest**

**MOTOR TRUCK PARTS**
**SEWARD'S SALES & SERVICE,** 281 S Main see p 314

**MOTOR TRUCK TRANSPORTATION**
**KNIPE'S EXPRESS,** 3 Deer, see p 403

**MOTORS REPAIRED AND REWOUND**
**ALLARD RAYMOND H,** 52 Chestnut, see p 349
**HOBSON'S ELECTRIC SERVICE,** 8 S Main see p 345
**VAIL FRANK,** 34 Evelyn, see p 348

**MUSIC TEACHERS**
Aldrich Gertrude M, 22 Madison
Bentley Ruth R (piano), 39 Crescent
Brehmer Bertram A (piano-guitar), 90 Merchants row
Clifford Catherine A (piano), 9 E Washington
Eisler Music Studio, 32 Wales
Ianni Napoleon W (wind instruments), 383 West
L'Ange Theodore J, 39½ Center (8)
Newell Gladys Mrs(accordian), 86 Hazel
Olson Herbert E (violin and piano), 18 Roberts av
Stoolfire Grace A (piano), 91 Grove
Van Holten Gladys S Mrs (piano), 30 Lincoln av

**MUSIC AND MUSICAL INSTRUMENTS**
**BARTER'S MUSIC STORE,** 46 Center, see top lines and p 393
Brehmer's Music Store, 90 Merchants row
Flagg Russell D (violin mkr), 50 Crescent
**RECORD SHOP,** 28 Center, see p 392
Weiss Philip Music Co, 80 West

***MUSICAL INSTRUMENT STRINGS (BRANDS)**
**ARMOUR,** Barter's Music Store, 46 Center, see top lines and p 393

**MUSICAL MERCHANDISE AND ACCESSORIES**
**BARTER'S MUSIC STORE,** 46 Center, see top lines and p 393
**WILSON MUSIC CO,** 37 Center, see p 391

**NEWS DEALERS**
Berwick Smoke & Gift Shop, 55 Center
Handy Shop The, 114 Merchants row
Ingalls Store, 37 Merchants row
**LOURAS SMOKE SHOP,** 142 West, see p 395
**NEWS SHOP THE,** 53 Merchants row, 79 Merchants row, see back cover
**RUTLAND NEWS CO INC** (wholesale magazines and newspapers, 18 Chaplin av, see p 395
Union News Stand, Union Depot

**NEWSPAPERS**
**RUTLAND HERALD THE,** Wales cor Willow, see p 10

**NURSERIES**
Bergstom's Nursery, 6 Porter

***NURSERY STOCK**
**COURCELLE FLOWER SHOP,** 12 Evergreen av, see p 353
**DICK'S FLOWERS,** 72 Park, see p 353
**HUNT GEORGE E,** 127-131 Church, see p 353

**NURSES**
Bachand Muriel R 132 Robbins
Barker Marion H Mrs, 59 Chestnut av
Bashaw Dorothy M Mrs, 10 Leonard
Bauer Mildred W Mrs, 85 Davis
Bidgood Elsa M, 79 Center
Boehm Frances G, 24 Chaplin av
Branchaud Olive A Mrs, 135 Pearl
Brown Dorothy M Mrs, 36 East
Butterfly Betty G Mrs, 38 Crescent
Cameron M Ella 27 Court
Cannon Genevieve T, 103 River
Canty Agnes G, 8 Woodstock av
Carter Catherine, 165 State
Clifford Mae Mrs, 40 Cleveland av
Clifford Marion A 195 State
Cole Edith E Mrs, 41 Park
Courtemanche Helena Mrs, 126 Forest
Cramer Helen S, 50 West
Curtis Sophie F, 30A West
Davis Elaine L, 63 Wood av
Dodge Millie M Mrs, 49 Terrill
Downs Sadie M, 67 Church
Dunn Catherine A Mrs, 224 State
Dupaw Barbara G Mrs, 10 N Main
Elkey Catherine Mrs, 89 Harrison av
Ellison Ruth I, 7 Norton pl
Flanders Ruth J Mrs, 140 N Main
Foster Moro E Mrs, 64 Pine
Fresell Hannah E, 28 Jackson av
Garbacz Ida E Mrs, 78 Plain
Gemo Agnes J, 146 State
Grimes Mary N Mrs, 54 East
Halpin Mary A, 68 Church
Hanley Carmen E, 73 Forest
Hard Florence Mrs, 64 E Washington
Hassam Naomi F, 77 S Main
Higgins Elizabeth E Mrs, 51 E Washington
Holleran Margaret K Mrs, 1 Nickwackett
Horton Dorothy B Mrs, 247 Church
Houston Mary, 47 Baxter
Howley Laura G Mrs, 112 State
Jeannotte Anna Mrs, 87 Jackson av
Jennings Mary H Mrs, 18 Highland av
Johnson Evelyn M, 11 Watkins av
Ketcham Janet A, 111 Jackson av
Laliberte Marie E, 113 Robbins
Learned Cora, 47 Watkins av
Lorette Mary A, 52 West
Lundberg Marion S, 63 Evergreen av
Lyman Edna M, 43 Grant av
McLaughlin Shelia, 103 East
Mercure Sophie D Mrs, 107½ Lincoln av
Minard Ethel M Mrs, 133 Holly
Miner Geraldine, 42 S Main
Monette Constance R, 52 Terrill
Morgan Ella M Mrs, E Proctor rd C Rutland
Murphy Sarah J Mrs, 38 West
Nagy Helena M Mrs, 63 Pine
Nugent Margaret, 87 Bellevue av

**BARTER'S MUSIC STORE** 46 CENTER ST. Tel. 1886

PIANOS, RADIO INSTRUMENTS, RECORDS, MUSIC See page 393

O'Shea Elizabeth V Mrs, 29 Killington av
Padolecchia Evelyn F Mrs, 56 Forest
Parkhurst Minnie E, 60 Lincoln av
Patnode Irene M Mrs, 10 Clover
Patterson Nellie M (prac), 27 Cottage
Paul Ione A Mrs, 30 Forest
Penders Celia B, 21 N Main
Phillips Veda R Mrs, 121 Robbins
Quigley Ruth A, 48 Baxter
Rabidou Louise Mrs, 22 West (J)
Reardon Barbara, 123 River
Reardon Elizabeth J, 123 River
Rickerts Gertrude, 163 West
Rotella Dea N, 51½ Chaffee av
Ryan Jennie C Mrs, 120 River
Scott Mary Mrs, 141 N Marie
Squires Shirley J, 29 Woodstock av
Stevens Kilda R, 114 Gibson av
Stuart Mary Mrs, 96 Park av
Sweeney Mary, 22 West (A2)
Treffey Evalina, 142 Merchants row
Tully Frances B, 45 Engrem av
Tully Margaret, 45 Engrem av
Vondette Lottie, 129 Maple
Weeks Flora Belle, 7 Marble av
Wilkin Marjorie E Mrs, 24 E Washington
Wisell Martha, Pittsford rd RD1
Woods Adeline M, 17 Kingsley av
Woods Mabel E Mrs, 27 Cottage
Wright Auleen M, 83 Baxter

***NURSES REGISTRY**

**MC CLALLEN E G & CO,** 62 Merchants row, see alpha dir

**OFFICE SUPPLIES AND EQUIPMENT**

Bowker Office Equipment Co Inc, 24½ Center
**LINCOLN IRON WORKS** (filing equipment) 247 West, see p 2 and 3
**MURPHY OFFICE EQUIPMENT CO,** 9 Evelyn, see top lines
**NEWS SHOP THE,** 53 and 79 Merchants row see back cover
**NORCROSS-ELDRIDGE INC,** 15 Evelyn, see p 398
**TUTTLE STATIONERY CO,** 13½ Center, see insert opp name

***OFFICES TO RENT**

**GRYPHON BUILDING,** 56½ Merchants row see p 319

***OIL BURNERS (BRANDS)**

(See Oil Burners and Oil Burning Equipment)
**AEROFLAME,** Lincoln Iron Works, 247 State, see p 2 and 3
**BECKETT,** Canney-Plue Inc, 74 River, see insert opp name
**BRANFORD,** Canney-Plue Inc, 74 River, see insert opp name
**CHRYSLER AIRTEMP,** Lyman A Russell Corp, 5 Nichols, see p 344
**DELCO,** Cartmell's Sales & Service, 78 West, see p 347
**ESSO OIL BURNER** (Gilbracs) Hugh Duffy Coal Co, distributors for Rutland County, 190 West, see p 358 and top lines
**HOMEASE,** People's Fuel Co Inc, 287 West see top edge and p 358
**MASTER-KRAFT,** Adams & Noe Incorporated, 55 Grove, see front cover
**PETRO-NO-KOL MISER,** Dezero & Randall Inc, 272 S Main, see p 343
**TORRID HEAT,** Francis M McLaughlin, 9 Evelyn, see back cover
**WAYNE,** Vermont Farm Appliance Store, 54 Center, see p 345
**WILLIAMS OIL-O-MATIC,** City Coal Co, 69 River, see back cover
**WINKLER,** Dahlgren & Carrigan, 1 Baxter see back cover
**YORK,** People's Fuel Co Inc, 287 West, see top edge and p 358

**OIL BURNERS AND OIL BURNING EQUIPMENT**

**ADAMS & NOE INCORPORATED,** 55 Grove, see front cover
**AEROFLAME,** Lincoln Iron Works, 247 West, see p 2 and 3
**CANNEY-PLUE INC,** 74 River, see insert opp name
**CITY COAL CO INC,** 69 River, see back cover
**DAHLGREN & CARRIGAN,** 1 Baxter, see back cover
**DEZERO & RANDALL INC,** 272 S Main, see p 343
**DUFFY HUGH COAL CO,** 190 West, see top lines and p 358
**LANDON W C & CO,** 18-23 Evelyn, retail store, 15 Center, see p 9
**LINCOLN IRON WORKS,** 247 West, see p 2 and 3
**McLAUGHLIN FRANCIS M,** 9 Evelyn, see back cover
**PEOPLE'S FUEL CO INC,** 287 West, see top edge and p 358
**RUSSELL LYMAN A CORP,** 5 Nichols, see p 344
**SAVAGE HOWARD W,** 67 School, see p 350
Spaulding Walter D, E Proctor rd C Rutland
**VERMONT FARM APPLIANCE STORE,** 54 Center, see p 345
**WARD & SON,** 36 Merchants row, see bottom edge
**WEST WILLIAM T,** 141 South, see p 348

***OIL BURNING EQUIPMENT (BRANDS)**

**ELECTROL,** Ward & Son, 36 Merchants row, see bottom edge

***OIL HEATERS**

**BREHMER'S BOTTLED GAS & APPLIANCES,** 56A West, see p 315

**OIL STOVES (BRANDS)**

(See Stoves and Ranges)
**NESCO,** W C Landon & Co, 18-23 Evelyn, and 15 Center, see p 9

**OILS AND LUBRICANTS**

(See also Gasoline and Oil)
**CITY STORAGE GARAGE,** 24 Wales, see p 306



24 HOUR **Ambulance** SERVICE | **SPENCER FUNERAL HOME** C. W. SPENCER & SONS, INC. Established 1894 RUTLAND, VT. | TEL. **88-W** Day or Night

Cling Gear Grease Co (whlse), 53 Baxter
**STOWELL CORP,** 263 S Main, see alpha dir
**TERRY'S OIL SERVICE,** 124 River, see alpha dir

***OLD AND RARE BOOKS**

**TUTTLE CHARLES E CO,** 28 S Main

**OPTICIANS**

Morris Henry D, 34 Merchants row

**OPTOMETRISTS**

Cohen Sumner H, 56½ Merchants row (423-24-25-26)
**PINGREE STUART J** successor to Forrest A Slader, 34 Merchants row, office hours 9:00 a m to 5:00 p m or by appointment evenings hours by appointment only, see p 389
Wilson E Craig O D, 128 Merchants row (607-608-609)
Wyman Frederick L, O D, Service Bldg (304-305-306-307)

***ORIENTAL RUGS**

**ORIENTAL RUG SHOP,** 92 Grove, see p 389

**OSTEOPATHIC PHYSICIANS**

Beale Charles D, 98 Merchants row (17-18-and 21)
MacDonald J Malcolm, 3 S Main
Pearsons Earl F, 13 Church
Sherburne Herman K Jr, Mead Bldg (17-18-and 21)

**OUTBOARD MOTORS (BRANDS)**

**EVINRUDE-ELTO,** Wilson Sports Equipment Co, 36-40 Center, see insert on back Wilson Clothing Co

**OUTBOARD MOTORS**

**SALEBRA SALES & SERVICE,** 5 Butterfly av, see p 317

***OXYGEN AND ACETYLENE**

**PATCH-WEGNER CO INC,** 50-60 Howe, see p 382

***PAINTS (BRANDS)**

(See Paint, Oil and Varnish Dealers)
**CHI ENAMEL PAINT,** Rutland Lumber Co 9 Forest, see top lines
**LUCAS,** Congdon Lumber Co, Cold River rd, see back cover
**MASURY,** Smith Paint and Wallpaper Co, 80 West, see top lines
**MURPHY,** Norton Paint and Wallpaper Co, 50 Center, see p 362
**PITTSBURGH,** Harry Levenson, 34 Wales, see p 362
**SHERWIN-WILLIAMS,** W C Landon & Co, Inc, 18-23 Evelyn, see p 9

**PAINT, OIL AND VARNISH DEALERS**

Carmote Paint Store, 138 West
**CENTRAL LUMBER CO,** 127 Strongs av, see top lines
**CONGDON LUMBER CO,** Cold River rd see back cover
**LANDON W C & CO,** 18-23 Evelyn, retail store 15 Center, see p 9
**LEVENSON HARRY,** 34 Wales, see p 362
**NORTON PAINT & WALL PAPER CO,** 50 Center, see p 362
Paint Center Inc, 15 N Main
**RUTLAND AUTO SUPPLY CO** (auto paints wholesale). 138-144 State, see p 313
**RUTLAND LUMBER CO** Pine c Forest see top lines
**RUTLAND PAINT & GLASS CO,** 67-69 Center, see p 362
**RUTLAND STEEL & SUPPLY CO,** Cold River rd c S Main, see p 387
**SMITH PAINT & WALLPAPER CO,** 80 West, see top lines

**PAINTERS (AUTOMOBILE)**

**BRIGGS AUTO BODY SHOP,** 75 Woodstock av, see p 315
Brown Ralph T, Sheldon pl
Powell Burton, 14 Dana av

**PAINTERS AND DECORATORS**

Clark William C, 73 Wood av
Daigle Joseph S, 109 Curtis av
Duprey Joseph E, 154 Jackson av
Dwyer Earle E, 132 Library av
Fish Harvey L, 188 State
Frankiewicz Julian, 39 Baxter
Frankiewicz Stephen, 239 Grove
Fredette Raymond T, Gleason rd RD2
Fredette Wilbert F, Post rd ext RD1
Garvey Herbert P, 186½ Lincoln av
Heath Carlisle A, 5 Jackson av
Heath George A, 5 Jackson av
Hendee William, 197 Woodstock av
Kelley Dana M, 116 Gibson av
Lavalley Alfred W T, 41 Baxter
Lefrancois Leo R, 99 Baxter
Lynch John F, 21 Kendall av
Mack Frank A, 111 Park av
Merritt Edward S, 8 Sargent av
Peryer Roland C, 10 Tremont
Peterson Christopher W, 60 Williams
Plude Lawrence F, 11 Highland av
Polzella Carmine, 303 West
Robinson Roy F, 128 Walnut
Savard Emilie C, 75 S Main
Shackett Wilfred C, 81 Baxter
Shambo Gerard L, 69 Baxter
Sinclair Epps E, 33 Pine
Smith Herman F, 2 Stratton rd
Steele Albert C, E Pittsford rd c Pittsford rd
Stratton Amos, 69 Pine
Tetrault J Arthur, 11 Clover
Whitney Hugh T, 175 Church

***PAPER BAGS AND WRAPPING PAPERS**

(See Paper Dealers—Wrapping)
**NORCROSS-ELDRIDGE INC,** 15 Evelyn, see p 398

SMITH PAINT and WALLPAPER CO. 80 West St.
TEXOLITE WATER PAINTS—GOLDSTRIPE BRUSHES Tel. 805

**PAPER DEALERS**
NORCROSS-ELDRIDGE INC, 15 Evelyn, see p 398

**PAPER MANUFACTURERS**
International Paper Co (truck terminal), West c Johnson

**PAPER PRODUCTS**
NORCROSS-ELDRIDGE INC, 15 Evelyn, see p 398

***PERIODICALS**
(See Newsdealers)
HARTFORD BOOKSHOP THE, 35 Center, see p 395
NEWS SHOP THE, 53 and 79 Merchants row, see back cover

***PHONOGRAPH RECORD PLAYERS**
WILSON MUSIC CO, 37 Center, see p 391

***PHONOGRAPH RECORDS**
BARTER'S MUSIC STORE, 46 Center, see top lines and p 393
RECORD SHOP, 28 Center, see p 392
WILSON MUSIC CO, 37 Center, see p 391
WILSON SPORTS EQUIPMENT CO, 36-40 Central , see insert on back Wilson Clothing Co

**PHONOGRAPHS AND RECORDS (BRANDS)**
VICTOR, COLUMBIA, DECCA, CAPITOL, Electric Portable Player and Records, Barter's Music Store, 46 Center, see top lines and p 393

***PHOTO DEVELOPING AND PRINTING (WHOLESALE AND RETAIL)**
MINER KEN STUDIO, 28 Center, see p 394
WILSON SPORTS EQUIPMENT CO, 36-40 Center, see insert

**PHOTOGRAPHERS**
BARTLETT STUDIO, 39½ Center (7-9) see p 394
Brehmer Louis F, 90 Merchants row
Carroll Francis J, 153 River
HUGHES ROBERT C, 88 Davis, see p 395
MINER KEN STUDIO, 28 Center, see p 394
Oslund Studio, 51½ Merchants row
PORTER'S NORM STUDIO, 90 Merchants row, see p 394
Schaper Jack, 200 Pearl

**PHOTOGRAPHIC APPARATUS AND SUPPLIES**
NEWS SHOP THE, 53 and 79 Merchants row, see back cover
WILSON SPORTS EQUIPMENT CO, 36-40 Center, see insert on back of Wilson Clothing Co

**PHYSICIAN'S AND HOSPITALS' SUPPLIES**
BEAUCHAMP & O'ROURKE, 51 Merchants row, see alpha dir
McCLALLEN E G & CO, 62 Merchants row, see alpha dir

**PHYSICIANS AND SURGEONS**
Bellerose Maurice N, 19 West
Benson Clara A Mrs, Mead Bldg (35-36)
Black Paul E, 29 S Main
Bogle Bascom, 14 Cottage
Brislin William W, 33 Cottage
Cootey Sherwin A, 44 Washington
Delehanty Nicholas J, 43 Pleasant
Esposito Louis W, 9 Court
Everett Frank H, 102 Church
Fagan Clarence E, 67 Grove
Grinnell William H, 92 Church
Hammond Weston C, 128 Merchants row (310-311-312)
Hinds Edward E, 75 Merchants row
Hodsdon Walter G, 65 Grove
Hubenet Bernard J (Orthopedic), 33 Cottage
Keenan Thomas A, 51 West
Layden Edward J, 9 Court
Marshall George T, 56½ Merchants row (207-208)
McGarry Thomas F, 48A Prospect
Perkins Emelie M, 45 N Main
Pisanelli Victor F, 39 West
Powers Bradford C, Gryphon Bldg (218)
Powers William J, 128 Merchants row (204)
Pratt Henry L, 36 Merchants row
Pratt William A, 36 Merchants row
Quigley Francis E, 96 Park av
Ravit George J, 126 Merchants row (606)
Reedy James J, 41 N Main
Ross Stewart, Service bldg (604)
Ryan Harry R, 82 Merchants row (2)
Ryan Harry R Jr, 82 Merchants row (5)
Seeley Ralph H, 79 Center
Seeley Ralph H Jr, 79 Center
Small William D, Gryphon Bldg (211)
Smith Gordon B, 66 Grove
Stickney J Carleton, 33 Cottage
Swift Charles H, 128 Merchants row (204)
Thompson Maxwell H, 126 Merchants row (509-510)
Thorne Frederick C, 142 Merchants row
Tomasi John J, 40 Washington
Williams Robert P, Gryphon Bldg (211A)
Woods Helen H Mrs, (pediatrician), 56½ Merchants row (201-202)
Woods Richard R, 56½ Merchants row (201-202)

**PIANO DEALERS**
BARTER'S MUSIC STORE, 46 Center, see p 393
WILSON MUSIC CO, 37 Center, see p 391

**PIANO TUNERS AND REPAIRERS**
Curtis Walter H, 25 Church
O'Rourke Daniel J, 30 Meadow

***PIANOS (BRANDS)**
BALDWIN, Wilson Music Co, 37 Center, see p 391
GULBRANSEN, Barter's Music Store, 46 Center, see top lines and p 393
HARDMAN, Barter's Music Store, 46 Center, see top lines and p 393



NATIONAL LIFE INSURANCE COMPANY HOME OFFICE MONTPELIER VERMONT PROUDLY MUTUAL—ESTABLISHED 1850
Complete Family Protection Ages 0-65
R. W. Griffith
Leonard W. Byrne Mead Bldg.
Rutland Tel. 1000

MINIPIANO, Barter's Music Store, 46 Center, see top lines and p 393
MUSETTE, Barter's Music Store, 46 Center, see top lines and p 393
WINTER, Barter's Music Store, 46 Center, see top lines and p 393
WURLITZER, Barter's Music Store, 46 Center, see top lines and p 393

***PIPE TREADING EQUIPMENT**
LINCOLN IRON WORKS, 247 West, see p 2 and 3

***PLANE TICKETS**
VERMONT TRANSIT CO, 122 Merchants row, see p 402

**PLANING MILLS**
CENTRAL LUMBER CO, 127 Strongs av, see top lines
RUTLAND LUMBER CO, Pine c Forest, see top lines
SMITH LUMBER CO INC, 321 West, see front cover

***PLASTER**
(See Building Materials and Supplies)
RUTLAND LUMBER CO, Pine c Forest, see top lines
SMITH LUMBER CO INC, 321 West, see front cover

***PLASTER BOARD**
(See Building Materials and Supplies)
CENTRAL LUMBER CO, 127 Strongs av, see top lines
RUTLAND LUMBER CO, Pine c Forest, see top lines
SMITH LUMBER CO INC, 321 West, see front cover

**PLASTIC PRODUCTS**
Plasticrafters of Vermont, 166 N Main

**PLATERS**
Vermont Plating Inc, 113 S Main

**PLUMBERS, STEAM AND GAS FITTERS**
ADAMS & NOE INCORPORATED, 55 Grove, see front cover
Cioffi Pasquale, 82 Franklin
Connolly Martin L, 67 Wales
DEZERO & RANDALL INC, 272 Main, see p 343
Dumouchel Joseph, Gilrain av
Gallagher George P, Dorr Drive
Jangraw Ellas L, 44 Lincoln av
Johnson Gerhard A, 8 Geno av, City Park
King Frederick N, 4 Marble av
Krans C Walter, 137 Maple
MC LAUGHLIN FRANCIS M, 9 Evelyn, see back cover
Moreau William J Jr, 45 Lincoln av
Moriarty Edward W, 14 Evergreen av
Preedom Earle J, 40 Elm
RUSSELL LYMAN A CORP, 5 Nichols, see p 344
SAVAGE HOWARD W, 67 School, see p 350
Seward Henry E Jr, 121 Robbins
Stratton Ray H, 78 Stratton rd
Stratton Schuyler W, Dorr Drive
WARD & SON, 36 Merchants row, see bottom edge
WEST WILLIAM T, 114 South, see p 348

**PLUMBING AND HEATING CONTRACTORS**
DEZERO & RANDALL INC, 272 S Main, see p 343
RUSSELL LYMAN A CORP, 5 Nichols, see p 344
SAVAGE HOWARD W, 67 School, see p 348
WARD & SON, 36 Merchants row, see bottom edge
WEST WILLIAM T, 114 South, see p 348

***PLUMBING FITTINGS AND FIXTURES (BRANDS)**
KOHLER, Canney-Plue Inc, State Distributors, 74 River, see insert opp name

**PLUMBING SUPPLIES**
CANNEY-PLUE INC, (wholesale), 74 River, see insert opp name
LINCOLN IRON WORKS, (wholesale), 247 West, see p 2 and 3

**POLE LINE CONSTRUCTION**
TUCKER F A INC, 38½ Center, see p 348

**POLICE DEPARTMENT**
(See alpha directory)

***PORCH CURTAINS AND CANOPIES**
METZGER BROS INC, 60 Center, see p 361

**PORTRAITS**
BARTLETT STUDIO, 39½ Center (7-9), see p 394
HUGHES ROBERT C, 88 Davis, see p 395
KEN MINER STUDIO, 28 Center, see p 394
PORTER'S NORM STUDIO, 90 Merchants row, see p 394

**POST OFFICE**
(See Alpha Directory)

**POWER LINE CONSTRUCTION**
TUCKER F A INC, 38½ Center, see p 348

**POWER PLANTS (BRANDS)**
DEMING, Canney-Plue Inc, 74 River, see insert opp name

***POWER SHOVELS**
PATCH-WEGNER CO INC, 50-60 Howe, see p 382

**PRINTERS (BOOK AND COMMERCIAL)**
NOVAK PRINTING CO, Bardwell Blk, Washington, see p 398
RUTLAND PAINTING CO, 38 Strongs av, see p 396

**Central Lumber Co.** U. S. G. Asphalt Shingles—Ruberoid Asbestos Siding New Home Plans
127 Strongs Ave. Next to Howe Scale Co Phone 3053

Snyder H J Printing Co, 4 Edson
Stearns Frederick C Sr, 57 Prospect
**TUTTLE PUBLISHING CO INC,** 13½ Center

***PRODUCE**
**CHAMPLAIN VALLEY FRUIT CO INC,** 9 Forest, see p 354

**PROPRIETARY MEDICINES**
Seyon Products Co, 129 State

***PUBLIC ACCOUNTANTS**
(See Accountants and Auditors)
**DONAHUE JOHN E,** 95 Jackson av, see p 374

**PUBLIC ADDRESS SYSTEMS (RADIO)**
**DOC'S RADIO SHOP,** 113 Crescent, see p 392

**PUBLIC STENOGRAPHERS**
Murray Blanche A Mrs, 142 Merchants row

**PUBLICATIONS**
**VERMONT YEAR BOOK** (The National Survey) Chester, see p 397

**PUBLISHERS (BOOK, NEWSPAPER AND PERIODICAL)**
**HERALD ASSOCIATION INC,** (Rutland Herald), Wales c Willow, see p 10
**MANNING H A CO,** (directories and maps), 33 Lyman, Springfield Mass and 277 State Schenectady N Y, see p 404
**NATIONAL SURVEY,** Chester, Vt, see p 397
**TUTTLE PUBLISHING CO INC,** 13½ Center

**PULP DEALERS**
Birmingham Reginald E, Stratton rd
Smith Nelson M, 116 Bellevue av

***PULPWOOD DEALERS**
**MOORE JOSEPH W,** 9 Noyes av, see p 387

**PUMP MFRS**
Frenier J H & Son (sand), 120 Cleveland av
**PATCH-WEGNER CO INC,** 50-60 Howe, see p 382

***PUMPS (WATER)**
**VERMONT FARM APPLIANCE STORE,** 54 Center, see p 345

***PUMPS (BRANDS)**
**BURKE'S SUPERTURBINE,** Dezero & Randall Inc, 272 S Main, see p 343

***PUMPS AND HOISTS**
**LINCOLN IRON WORKS,** road equipment div, 247 West, see p 2 and 3
**PATCH-WEGNER CO INC,** 50-60 Howe, see p 382

***PUMPS AND WATER SYSTEMS (BRANDS)**
**DEMING,** Canney-Plue Inc, 74 River, see insert opp name

**PUMPS SALES AND SERVICE**
**VERMONT TANK & PUMP CO,** West c Rutland, see p 317

***RADIO INSTALLATION AND SERVICE**
(See Radio Sets and Supplies)
**SEVERANCE RADIO SHOP,** 135 Woodstock av, see p 392

***RADIO REPAIRING**
(See Radio Sets and Supplies)
**BURNEY ROGER W,** 68 Strongs av, see p 393
**DOC'S RADIO SHOP,** 113 Crescent, see p 392
Hinckley Radio Shop, 81 Harrison av
Melody Radio Shop, 143 State
**RAMSON'S RADIO & TELEVISION SERVICE,** Woodstock av, RD1, see p 393
Russell Herbert G, 25 Marble
**SEVERANCE RADIO SHOP,** 135 Woodstock av, see p 392
**WILLIAMSON HARRY,** 7 Evelyn, see p 392
**WILSON MUSIC CO,** 37 Center, see p 391

***RADIO SETS (BRANDS)**
(See Radio Sets and Supplies)
**BENDIX,** Roger W Burney, 68 Strongs av, see p 393
**CROSLEY,** Abel's Inc, 55 Strongs av, see p 303
**CROSLEY,** Harry Williamson, 7 Evelyn, see p 392
**EMERSON,** Barter's Music Store, 46 Center, see top lines and p 393
**G E,** Barter's Music Store, 46 Center, see top lines and p 393
**MAGNAVOX,** Wilson Music Co, 37 Center, see p 391
**MOTOROLA,** Abel's Inc, 58 Strongs av, see p 303
**MOTOROLA,** Ramson's Radio and Television Service, Woodstock av, RD1, see p 393
**MOTOROLA,** Harry Williamson, 7 Evelyn, see p 392
**MOTOROLA** (auto), Severance Radio Shop, 135 Woodstock av, see p 392
**PHILCO** (auto), Harry Williamson, 7 Evelyn, see p 392
**PHILCO,** Wilson Music Co, 37 Center, see p 391
**PHILCO** (auto), Severance Radio Shop, 135 Woodstock av, see p 392
**R C A,** Cahee House Furnishing Co Inc, 44-48 Merchants row, see p 359
**R C A,** Cartmell's Sales & Service, 78 West, see p 347
**R C A VICTOR,** Barter's Music Store, 46 Center, see top lines and p 393
**SONORA,** Doc's Radio Shop, 113 Crescent, see p 392
**SONORA,** Vermont Electric Supply Co, 143-145 West, see p 349
**WESTINGHOUSE,** Barter's Music Store, 46 Center, see top lines and p 393
**WESTINGHOUSE,** Harry Williamson, 7 Evelyn, see p 392



**WESTINGHOUSE,** Vermont Farm Appliance Store, 54 Center, see p 345
**ZENITH,** Cahee House Furnishing Co Inc, 44-48 Merchants row, see p 359
**ZENITH,** Union Furniture Co, 73 Merchants row, see top lines and p 361

**RADIO SETS AND SUPPLIES**
**BARTER'S MUSIC STORE,** 46 Center, see top lines and p 393
**BURNEY ROGER W,** 68 Strongs av, see p 393
**CARTMELL'S SALES & SERVICE,** 78 West, see p 347
**DOC'S RADIO SHOP,** 113 Crescent, see p 392
**ECONOMY FURNITURE,** 56-60 Merchants row and 116-122 West
Melody Radio Shop, 143 State
**RAMSON'S RADIO AND TELEVISION SERVICE,** Woodstock av, RD1, see p 393
**RECORD SHOP,** 28 Center, see p 392
Rutland Radio Center (whls), 19 Merchants row
**SEVERANCE RADIO SHOP,** 135 Woodstock av, see p 392
**VERMONT ELECTRIC SUPPLY CO,** 143-145 West, see p 349
**VERMONT FARM APPLIANCE STORE,** 54 Center, see p 345
**WILLIAMSON HARRY,** 7 Evelyn, see p 392
**WILSON MUSIC CO,** 37 Center, see p 391
**WILSON SPORTS EQUIPMENT CO,** 36-40 Center, see insert on back Wilson Clothing Co

**RADIO STATIONS**
WSYB Radio Station, 35 Washington

**RAILROADS**
Clarendon & Pittsford Railroad Co, office VMCo, C Rutland
Delaware & Hudson RR Corp, Strong av and C Rutland
**RUTLAND RAILROAD CO,** 79½ Merchants row and C Rutland, see p 400-401

***RANGE OILS**
**CITY COAL CO INC,** 69 River, see back cover
**DAHLGREN & CARRIGAN,** 1 Baxter, see back cover
**DUFFY HUGH COAL CO,** see top lines and p 358
**PEOPLE'S FUEL CO INC,** 287 West, see p 358
**TERRY'S OIL SERVICE,** 124 River, see alpha dir

***RARE BOOKS**
**TUTTLE CHARLES E CO,** 28 S Main

***RAW FUR DEALERS**
**GRACE W E CO,** 128 Merchants row, see back cover

**REAL ESTATE**
**APPELL LEONARD A,** 47 Merchants row (7), see p 374
**BARNEY JOHN A,** 50 Prospect, see p 373
**BELL BENNETT AGENCY,** 98 Merchants row (24A), see p 372
Chellis Dwight F, 30 West
**DAVENPORT JOHN H,** 127 Holly, see p 373
Davis Feed Co Inc, 98 Merchants row (55)
**DORSEY STEPHEN C AGENCY INC,** 98 Merchants row, see front edge
Duffy Frank H, 141 West (32)
**FERGUSON MARGARET R MRS,** 56½ Merchants row (212B-C) see p 372
**FIELD FRED A & SON,** 108 Merchants row, see front cover
Fox Robert W, 14 Charles
**JAMAC CORPORATION,** 56½ Merchants row (522-526)
Marro James C, 31 N Main (C)
Martin Darrell E, 60 Church
**PIKE INSURANCE AGENCY,** 43½ Center, see p 370
Quesnel Elie, 25 Washington
**ROBERTS FRED C & SON,** 56½ Merchants row (219), see p 373
Rounds Gail S, 112 N Main
Segale John L, 5 Seabury
Spauiding Louise M Mrs, 30 E Center
**WALBRIDGE REALTY CO,** 41½ Merchants row, see back cover

**REALTORS**
**APPELL LEONARD A,** 47 Merchants row (7), see p 374
**BARNEY JOHN A,** 50 Prospect, see p 373
**FIELD FRED & SON,** 108 Merchants row, see front cover
**WALBRIDGE REALTY CO,** 41½ Merchants row, see back cover

**RECAPPING TIRES**
**ABEL'S INC,** 55 Strongs av, see p 303
**BARTER'S MUSIC STORE,** 46 Center, see top lines and p 393
**RECORD SHOP,** 28 Center, see p 392
**WILSON MUSIC CO,** 37 Center, see p 391
**WILSON SPORTS EQUIPMENT CO,** 36-40 Center, see insert back of Wilson Clothing Co

***RECORD PLAYERS**
**BARTER'S MUSIC STORE,** 46 Center, see top lines and p 393
**RECORD SHOP THE,** 28 Center, see p 392
**WILLIAMSON HARRY,** 7 Evelyn, see p 392
**WILSON MUSIC CO,** 37 Center, see p 391
**WILSON SPORTS EQUIPMENT CO,** 36-40 Center, see insert on back of Wilson Clothing Co

***RED CROSS**
(See p 342)

**REFRIGERATION SERVICE (COMMERCIAL)**
**VERMONT FARM APPLIANCE STORE,** 54 Center, see p 345

**REFRIGERATOR DEALERS**
**CAHEE HOUSE FURNISHING CO INC,** 44-48 Merchants row, see p 359
**CARTMELL'S SALES & SERVICE,** 78 West, see p 347
**EDDY ICE CO INC,** Cold River rd, see p 355
**DEZERO & RANDALL INC,** 272 S Main, see p 343

*TRANSPORTATION . . in and around Rutland . . . at its best*

**RUTLAND BUS CO.**

**LANDON W C & CO INC,** 18-23 Evelyn, retail store 15 Center, see p 9
**UNION FURNITURE CO INC,** 73 Merchants row, see top lines and p 361
**VERMONT FARM APPLIANCE STORE,** 54 Center, see p 345
**WILLIAMSON HARRY,** 7 Evelyn, see p 392

***REFRIGERATORS (BRANDS)**
(See Refrigerator Dealers)
**CHRYSLER AIRTEMP,** Lyman A Russell Corp, 5 Nichols, see p 344
**COOLERATOR** (electric), Dezero & Randall Inc, 272 S Main, see p 343
**COOLERATOR,** Eddy Ice Co, Cold River rd, see p 355
**CROSLEY,** Abel's Inc, 55 Strongs av, see p 303
**CROSLEY,** Harry Williamson, 7 Evelyn, see p 392
**ELECTROLUX** (gas), Central Vermont Public Service Corp, Merchants row c West, see front cover
**FRIGIDAIRE,** Cartmell's Sales & Service, 78 West, see p 347
**HOTPOINT,** Central Vermont Public Service Corp, Merchants row c West, see front cover
**KELVINATOR,** Central Vermont Public Service Corp, Merchants row c West, see front cover
**LEONARD,** Ward & Son, 36 Merchants row, see bottom edge
**MC KEE,** Eddy Ice Co Inc, Cold River rd, see p 355
**PHILCO,** Jay J Moore, 52 Washington, see p 346
**SERVEL,** Brehmer's Bottled Gas & Appliances, 56A West, see p 315
**WESTINGHOUSE,** Cahee House Furnishing Co Inc, 46 Merchants row, see p 359
**WESTINGHOUSE,** Vermont Farm Appliance Store, 54 Center, see p 345

**RELIGIOUS GOODS**
**NEWS SHOP THE,** 53 Merchants row, see back cover

**REPAIRING CEMENT MFRS**
(See Cement Mfrs)
**RUTLAND FIRE CLAY CO INC,** 91 Curtis av, see p 384

***RESEARCH WORKER**
**JASMIN IONA BELL,** 146 Woodstock av

**RESTAURANTS**
**BARDWELL GRILL,** 130 Merchants row
**BARDWELL HOTEL THE,** 132-142 Merchants row, see p 365
Berwick Old Tavern, 39 Wales
Bill & Mike's Diner, 1 Strongs av
Bob's Restaurant, 35 Strongs av
Bob's Tavern, 86 Strongs av
Bove's Grill, 197 West
Cedardale Dairy Bar, Pittsford rd rte 7, RD1
Cereghino's Restaurant, 33 Center
Coffee Shop, 97A State
Dairybar, Pittsford rd, RD1
**DEPOT RESTAURANT,** Rutland Railroad Station, Merchants row, see p 363
Fair Grounds Diner The Inc, S Main cor Park
Horan's Cafe, 32 Evelyn
**HOWE'S COFFEE SHOP,** 21 Center, see p 366
Jack's Restaurant Inc, 118 Merchants row
**JACK'S SUNDAE SHOP,** 137 West, see p 356
Katy's Restaurant, 53 Wales
**KONG CHOW RESTAURANT,** 48 Center, see p 368
**LINDHOLM'S DINER,** 8 N Main, see p 369
**LOOKER'S DINER,** 174 S Main, see p 367
Mac's Deluxe Diner, 96 West
Mary's Lunch, 2 Edson
Mike's Lunch, 71 Wales
Mickey Mouse Diner, 30 Evelyn
Nineteenth Green The, West C Rutland
Palms Grill The, 36 Strongs av
**PROUSE'S PAVILION RESTAURANT,** Fairgounds, see p 364
**PROUSE'S RESTAURANT,** 22 Center, see p 364
Red Apple The, 213 N Main
Ruth's Dinette, 103 West
**RUTLAND RESTAURANT AND ANNEX,** 55-57 Merchants row, see alpha dir
Segale's Restaurant, 31 Center
**SEWARD'S DAIRY INC,** 224 N Main, see p 355
**TERMINAL RESTAURANT,** 124 Merchants row, bake shop and candy kitchen, 18 Center, see p 364
Thomas Restaurant Inc, 95 State
Viking Coffee Shoppe, 203 N Main
Wheeler Williams The, 37 N Main

**RETREADED TIRES**
**ABEL'S INC,** 55 Strongs av, see p 303

**RIDING ACADEMIES**
Highland Stables, end North ext

***ROAD EQUIPMENT**
Rutland Road Machinery Co, rear 194 S Main

**ROLLER SKATING**
Meadowbrook Roller Skating, 150 S Main

**ROOFERS**
**ADAMS & NOE INCORPORATED,** 55 Grove, see front cover
**ALLIED HOME REMODELING CO,** 279 S Main, see p 346
Laconia Roofing and Siding Co, 35 Strongs av



**Rutland Lumber Co.** TEL. 548 PINE ST. cor. FOREST

**Carries a Full Line of Roofing Materials**

***ROOFING (BRANDS)**
(See Roofing Materials and Supplies)
**CERTAINTEED,** Smith Lumber Co Inc, 80 and 321 West, see front cover

**ROOFING MATERIALS AND SUPPLIES**
**CENTRAL LUMBER CO,** 127 Strongs av, see top lines
**CONGDON LUMBER CO,** Cold River rd, see back cover
**LANDON W C & CO,** 18-23 Evelyn, retail store 15 Center, see p 9
**LINCOLN IRON WORKS INC,** office and warehouse 247 West and plant 255 West, see p 2 and 3
Northeastern Home Improvement Co, 131 State
**RUTLAND LUMBER CO,** Pine c Forest, see top lines
**SMITH LUMBER CO INC,** 321 West, see front cover

**ROOMS**
**BARDWELL HOTEL THE,** 132-142 Merchants row, see p 365
**HOTEL HAMILTON,** 160 West, see p 368

***RUBBER TILE**
**LINOLEUM OUTLET OF VERMONT,** 12½ Elm, see p 357

**RUG DEALERS**
(See also Carpets, Rugs, etc)
**CAHEE HOUSE FURNISHING CO INC,** 44-48 Merchants row, see p 359
**GRAND FURNITURE INC,** 102 Willow, see p 360
**ORIENTAL RUG SHOP,** 92 Grove, see p 361
**STERNS CHARLES & CO,** 74-78 Merchants row, see p 327
**UNION FURNITURE CO,** 73 Merchants row, see top lines and p 361

***RUGS (BRANDS)**
**ALEXANDER SMITH,** Cahee House Furnishing Co Inc, 46 Merchants row, see p 359
**ALEXANDER SMITH,** Grand Furniture Inc, 102 Willow, see p 360
**ALEXANDER SMITH,** Union Furniture Co, 73 Merchants row, see top lines and p 366
**BIGELOW SANFORD,** Cahee House Furnishing Co Inc, 46 Merchants row, see p 359
**GULISTAN,** Cahee House Furnishing Co Inc, 46 Merchants row, see p 359
**GULISTAN,** Union Furniture Co, 73 Merchants row, see top lines and p 361
**MOHAWK,** Union Furniture Co, 73 Merchants row, see top lines and p 361
**ORIENTAL,** Oriental Rug Shop, 92 Grove, see p 361
**WHITTALL,** Cahee House Furnishing Co Inc, 48 Merchants row, see p 359

***RUGS CLEANED AND RENOVATED**
**ORIENTAL RUG SHOP,** (oriental), 92 Grove see p 361
**RUTLAND SHAMPOOING CO,** 61 School, see p 357

**SAFE DEPOSIT BOXES**
(See also Banks & Trust Companies)
**KILLINGTON NATIONAL BANK,** 85-89 Merchants row, see p 4
**MARBLE SAVINGS BANK,** 45 Merchants row c West, see p 7
**RUTLAND COUNTY NATIONAL BANK,** 77 Merchants row, see p 6
**RUTLAND SAVINGS BANK,** 104-106 Merchants row, see p 8

**SAFES**
**MURPHY OFFICE EQUIPMENT CO,** 9 Evelyn, see top lines
**TUTTLE STATIONERY CO,** 13½ Center, see insert opp name

**SALVATION ARMY**
**SALVATION ARMY,** 32-34 Merchants row, see p 326

**SAND AND GRAVEL DEALERS**
**BARKER RAYMOND D,** 57½ Jackson av, see p 347

**SANITARIUMS**
Haskins Convalescent Home, 29 E Washington
Peryer Harriet B Mrs (convalescent home), 10 Tremont
Pratt Convalescent Home, 24 Pine
Smith Grace G Mrs, 91 State
Tully R N Convalescent Home, 58 S Main

**SAP SPOUTS**
**GRIMM G H CO,** Pine, see insert opp name

**SASH WINDOWS, DOORS AND TRIM**
**CONGDON LUMBER CO,** Cold River rd, see back cover
Overhead Door Sales Co (installing), 13 Pine
**RUTLAND LUMBER CO,** Pine cor Forest, see top lines
**SMITH LUMBER CO INC,** 321 West, see front cover

**SAVINGS AND LOAN ASSOCIATIONS**
Rutland Co-operative Savings & Loan Assn, Mead Bldg, 98 Merchants row (1-2)

**SAW MILLS**
Otter Valley Lumber Co, 267 Lincoln av

***SAWS (WOOD AND METAL BRAND)**
**RUTLAND STEEL & SUPPLY CO,** Cold River rd cor S Main, see p 387

**SCALE MFRS**
Howe Scale Co The, Scale av

**SCHOOLS, COLLEGES AND ACADEMIES**
**CHRIST THE KING SCHOOL,** 60 S Main
Hatti School, Woodstock av, RD1

BARTER'S MUSIC STORE 46 CENTER ST. Tel. 1886

PIANOS, RADIO INSTRUMENTS, RECORDS, MUSIC See page 393

MOUNT ST JOSEPH ACADEMY, Convent av
RUTLAND BUSINESS COLLEGE, 37½ Merchants row, see front cover
Rutland Junior College, Dorr dr
RUTLAND PUBLIC SCHOOLS, Homer Ashland supt, (supt's office Longfellow School), see p 352
Sacred Heart of Mary Convent, 10 Lincoln av
Seventh Day Adventist Church School, 101 Center
ST PETER'S SCHOOL, Meadow c River

**SECOND HAND STORES**
Foley Mary J Mrs, 76 Wales

**SEEDS**
LANDON W C & CO, 18-23 Evelyn, retail store 15 Center, see p 9

**SEWER PIPE**
(See Iron Pipe and Fittings)
RUTLAND CONCRETE PIPE CO INC, 19 Allen, see p 389
RUTLAND LUMBER CO, Pine cor Forest, see top lines
SMITH LUMBER CO INC, 321 West, see front cover

**SEWER PIPE MFRS (CONCRETE)**
RUTLAND CONCRETE PIPE CO, 19 Allen, see p 387

**SEWING MACHINE DEALERS**
Singer Sewing Machine Co The, 47 Center

**SHAVINGS AND SAWDUST**
CONGDON LUMBER CO, Cold River rd, see back cover

**SHEET METAL WORKERS**
ADAMS & NOE INCORPORATED, 55 Grove, see front cover
DEZERO & RANDALL INC, 272 S Main, see p 343
HOLMES IRON CO INC, 232 West, see p 383

**SHEET MUSIC**
BARTER'S MUSIC STORE, 46 Center, see top lines and p 393
RECORD SHOP THE, 28 Center, see p 392
WILSON MUSIC CO, 37 Center, see p 391

***SHINGLE DEALERS**
(See Lumber)
CONGDON LUMBER CO, Cold River rd, see back cover
RUTLAND LUMBER CO, Pine cor Forest, see top lines
SMITH LUMBER CO INC, 321 West, see front cover

***SHIRTS (BRANDS)**
(See Clothing Dealers)
ARROW, Wilson Clothing Co, 94 Merchants row and 5 Center, see insert opp name
JAYSON, Fletcher's, 26 Center, see p 331
VAN HEUSEN, Carbine Clothing Co, 56 Merchants row, see p 332

**SHOE DEALERS**
David's Shoes Inc, 72 Merchants row
ECONOMY DEPT STORE, 63-65-67 Merchants row, see p 328
Endicott Johnson Shoe Co, 66 Merchants row
LYNNE'S SHOES, 41 Merchants row
LYNNE'S THE INTIMATE SHOP, 41 Merchants row, see p 332
OUTLET TRADING POST, 12-24 Evelyn
PENNEY J C CO INC, 27-29 Center, see p 331
STERNS CHARLES & CO, 74-78 Merchants row, see p 327
WILSON CLOTHING CO INC, 94 Merchants row and 5 Center, see insert opp name

**SHOE REPAIRERS**
Abatiello Carmine, 21 Howe
Bernardo's Shoe Repair Shop, 13 Eveyn
My Shoe Shop, 88 State
Nemera Frank, 38 Wales
Piscopo Pasquale, 109 State
Victory Shoe Shop, 80 Strongs av
Westin Shoe Shop, 142 Merchants row

**SHOE SHINE PARLORS**
Bill's Shoe Shine Parlor, 136 Merchants row
Joe's Shine Parlor, 114 Merchants row
LOURA SMOKE SHOP, 142 West

***SHOES (BRANDS)**
(See Shoe Dealers)
AMERICAN GIRL, Lynne's The Intimate Shop, 41 Merchants row, see p 332
ARCH PRESERVER, Wilson Clothing Co Inc, 94 Merchants row, see insert opp name
BASS, Wilson Clothing Co Inc, 94 Merchants row, see insert opp name
BOSTONIAN, Carbine Clothing Co, 56 Merchants row, see p 332
DANIEL GREEN, Wilson Clothing Co Inc, 94 Merchants row, see insert opp name
FOOT SAVERS, Lynne's The Intimate Shop 41 Merchants row, see p 332
FREEMAN, Wilson Clothing Co Inc, 94 Merchants row, see insert opp name
I MILLER, Lynne's The Intimate Shop, 41 Merchants row, see p 332
NETTLETON, Wilson Clothing Co Inc, 94 Merchants row, see insert opp name
PETER PAN, Wilson Clothing Co Inc, 94 Merchants row, see insert opp name
PIERRE'S, Lynne's The Intimate Shop, 41 Merchants row, see p 332
TREADEASY, Wilson Clothing Co Inc, 94 Merchants row, see insert opp name
VAGABONDS, Lynne's The Intimate Shop, 41 Merchants row, see p 332

**SIGN PAINTERS AND MFRS**
Catozzi Raymond E, 103 Bellevue av



24-HOUR Ambulance SERVICE | SPENCER FUNERAL HOME C. W. SPENCER & SONS, INC. Established 1894 RUTLAND, VT. | TEL. 88-W Day or Night

Perkins Sign Shop, 142 Merchants row and 55 Washington
Powell Signs, 12 Noyes

***SKI RESORT**
Pico Peak Inc, Sherburne, 9 miles east of Rutland on U S Highway 4

**SKIS AND SKI EQUIPMENT**
LANDON W C & CO, 18-23 Evelyn, retail store 15 Center, see p 9
WILSON SPORTS EQUIPMENT CO, 36-40 Center, see insert on back Wilson Clothing Co

***SMOKE STACKS**
(See Iron and Steel Works)
HOLMES IRON CO INC, 232 West, see p 383
PATCH-WEGNER CO INC, 50-60 Howe, see p 382

**SOAP AND CHEMICAL MFRS**
Keilty Soap & Chemical, 122 Strongs av

**SOCIAL SECURITY**
Social Security Administration, 151 West (408-410)

**SOUVENIRS**
NEWS SHOP THE, 53 and 79 Merchants row, see back cover

**SPORTING GOODS**
LANDON W C & CO INC, 18-23 Evelyn, retail store, 15 Center, see p 9
VARSITY CLOTHES SHOP, 71 Merchants row
WILSON SPORTS EQUIPMENT CO, 36-40 Center, see insert on back Wilson Clothing Co

***SPORTSWEAR (BRANDS)**
JANTZEN, Carbine Clothing Co, 56 Merchants row, see p 332

***SPRING WATER**
EDDY ICE CO INC, Cold River and Curtis av, see p 355

**SPRINGS AND SPRING WORK**
YOUNG'S SPRING & WELDING WORKS, 277 West, see p 315

***STAIRS (STEEL)**
(See Iron and Steel Work)
HOLMES IRON CO INC, 232 West, see p 383

**STATIONERS**
HARTFORD BOOKSHOP THE, 35 Center, see p 395
MURPHY OFFICE EQUIPMENT CO, 9 Evelyn, see top lines
NEWS SHOP THE, 53 and 79 Merchants row, see back cover
NORCROSS-ELDRIDGE INC, 15 Evelyn, see p 398
TUTTLE STATIONERY CO, 13½ Center, see insert opp name

**STEAM AND HOT WATER BOILER MFRS**
(See Boiler Mfrs)
HOLMES IRON CO INC, 232 West, see p 383

**STEAMSHIP AGENTS**
WALBRIDGE TOURIST AGENCY, 41½ Merchants row, see back cover

***STEAMSHIP TICKETS**
VERMONT TRANSIT TRAVEL BUREAU, 122 Merchants row, see p 402

***STEEL BUILDING PRODUCTS (BRANDS)**
(See Steel and Steel Products)
TRUSCON, Smith Lumber Co Inc, 80 and 321 West, see front cover

**STEEL FABRICATORS**
HOLMES IRON CO INC, 232 West, see p 383
PATCH-WEGNER CO INC, 50-60 Howe, see p 382

***STEEL OFFICE EQUIPMENT**
(See Office Equipment)
MURPHY OFFICE EQUIPMENT CO, 9 Evelyn, see top lines
NEWS SHOP THE, 53 and 79 Merchants row see back cover
TUTTLE STATIONERY CO, 13½ Center, see insert opp name

***STEEL PIPE (BRANDS)**
SPANG CHALFANT, Canney-Plue Inc, 74 River, see insert opp name

***STEEL PLATE WORK**
(See Iron and Steel Work)
HOLMES IRON CO INC, 232 West, see p 383
PATCH-WEGNER CO INC, 50-60 Howe, see p 382

***STEEL REINFORCING**
(See Iron and Steel Work)
HOLMES IRON CO INC, 232 West, see p 383
PATCH-WEGNER CO INC, 50-60 Howe, see p 382
RUTLAND STEEL & SUPPLY CO, Cold River rd c S Main, see p 389

***STEEL (STRUCTURAL)**
(See Steel Fabricators)
HOLMES IRON CO INC, 232 West, see p 383
PATCH-WEGNER CO INC, 50-60 Howe, see p 382

**STEEL AND STEEL PRODUCTS**
HOLMES IRON CO INC, 232 West, see p 383
PATCH-WEGNER CO INC, 50-60 Howe, see p 382
RUTLAND STEEL & SUPPLY CO, Cold River rd c S Main, see p 387
SMITH LUMBER CO INC, 312 West, see front cover

HUGH DUFFY COAL CO. 190 West St.
See page 358

**STOCK BROKERS**
KIDDER A M & CO, 98 Merchants row (31), see p 374

**STOCKS AND BONDS**
KIDDER A M & CO, 98 Merchants row (31), see p 374

***STOKERS (COAL)**
CANNEY-PLUE INC (Anchor), 72-74 River, see insert opp name
LINCOLN IRON WORKS, 247 West, see p 2 and 3

**STOKERS (BRANDS)**
ANCHOR, Canney-Plue Inc, 74 River, see insert opp name
CHRYSLER AIRTEMP, Lyman A Russell Corp, 5 Nichols, see p 344
ELECTRIC FURNACE MAN, City Coal Co Inc, 69 River, see back cover

***STONE CUTTING MACHINERY**
(See Machinery Dealers)
LINCOLN IRON WORKS, 247 West, see p 2 and 3
PATCH-WEGNER CO INC, 50-60 Howe, see p 382

**STONE DEALERS**
GAWET JOZEF P & SONS, Johnson d, C Rutland, see p 390

**STONE WORKING MACHINERY MFRS**
PATCH-WEGNER CO, 50-60 Howe, see p 382

**STORAGE (AUTOMOBILE)**
BEANE RAY SERVICE DEPT, 51 Washington, see p 317
CITY STORAGE GARAGE, 24 Wales, see p 306
GLEASON TRANSPORTATION CO, 26 West, see back cover

***STORAGE BATTERIES**
(See Batteries and Service Stations)
BEANE RAY INC, 75-77 Wales, see p 313
LANDON W C & CO, 18-23 Evelyn and 15 Center, see p 9

**STORAGE WAREHOUSE**
CHAMPLAIN VALLEY FRUIT CO INC, 9 Forest, see p 354

**STORE EQUIPMENT**
Hance John N, 97B State

**STOVE LININGS**
RUTLAND FIRE CLAY CO INC, 91 Curtis av, see p 384

**STOVES AND RANGES**
ADAMS & NOE INCORPORATED, 1 Merchants row, see front cover
CAHEE HOUSE FURNISHING CO INC, 14 Merchants row, see p 359
CARTMELL'S SALES & SERVICE, 78 West, see p 347
CENTRAL VERMONT PUBLIC SERVICE CORP, Merchants row c West, see front cover
GRAND FURNITURE INC, 102 Willow, see p 360
Kalamazoo Stove & Furnace Co, 13 N Main
UNION FURNITURE CO INC, 73 Merchants row, see top lines and p 361
VERMONT FARM APPLIANCE STORE, 54 Center, see p 345
WARD & SON, 36 Merchants row, see bottom edge

***STOVES AND RANGES (BRANDS)**
(See Stoves and Ranges)
CRAWFORD, Cahee House Furnishing Co Inc, 44 Merchants row, see p 359
DELCO, Cartmell's Sales & Service, 78 West, see p 347
DETROIT JEWEL, Brehmer's Bottled Gas & Appliances, 56A West, see p 315
FLORENCE, Union Furniture Co, 73 Merchants row, see top lines and p 361
FRIGIDAIRE, Cartmell's Sales & Service, 78 West, see p 347
GLENWOOD, Brehmer's Bottled Gas & Appliances, 56A West, see p 315
GLENWOOD, Cahee House Furnishing Co Inc, 46 Merchants row, see p 359
GLENWOOD, Adams & Noe Incorporated, 1 Merchants row, see front cover
HOTPOINT, Central Vermont Public Service Corp, Merchants row c West, see front cover
MAGEE, Union Furniture Co Inc, 73 Merchants row, see p 361 and top lines
MAGIC CHEF (gas), Ward & Son, 36 Merchants row, see bottom edge
MONOGRAM, Grand Furniture Inc, 102 Willow, see p 360
QUALITY (gas), Central Vermont Public Service Corp, Merchants row c West, see front cover
TAPPAN, Brehmer's Bottled Gas & Appliances, 56A West, see p 315
UNIVERSAL (electric), Central Vermont Public Service Corp, Merchants row c West, see front cover
WESTINGHOUSE, Cahee House Furnishing Co Inc, 46 Merchants row, see p 359

***STRUCTURAL IRON WORKS**
(See Iron and Steel Work)
HOLMES IRON CO INC, 232 West, see p 383
PATCH-WEGNER CO INC, 50-60 Howe, see p 382

***SURETY BONDS**
CLARK WALTER A AGENCY, 79½ Merchants row, see p 371
DORSEY STEPHEN C AGENCY INC THE, 98 Merchants row, see front edge
FIELD FRED A & SON, 108 Merchants row, see front cover
PIKE ROGER S INC, 24 Center, see p 370



NATIONAL LIFE INSURANCE COMPANY HOME OFFICE MONTPELIER VERMONT MUTUAL—ESTABLISHED 1848
Juvenile Insurance
Age 0-4
$10,000 Maximum
Fred S. Brynn, State Agent
R. W. Griffith
Leonard W. Byrne
Mead Bldg.
Rutland Tel. 1000

***SURVEYORS**
(See Engineers—Civil)
GROVER-WELCH ENGINEERS, 55 Evergreen av, see p 350

**TAILORS**
Backon Isador, 20 Center
BARNEY JOHN A, 50 Prospect, see p 373
Farrell & Co, 15½ Center
Farren Stephen C, 35 Jackson av
FILIPPO PASQUALE B, 48 Strongs av, see p 330
Flory John D, 63 Center
Marotti John J, 48 Kingsley av
Palmieri Anthony, 24½ Center
Paul J Angelo, 41½ Merchants row
PAUL'S INC, 43 Center, see p 329
Rizziere Paul A, 93 South

**TALLOW**
Rutland Hide & Tallow Co, 241 Mussey

***TAX CONSULTANTS**
(See Accountants and Auditors)
DONAHUE JOHN E, 95 Jackson av, see p 374

**TAXICAB SERVICE**
Blondy's Taxi, 16 Jackson av
Cormier's Taxi, 87 West
Devino Ralph H, 114 S Main
Foster James, Union Depot
Francis Charles H, Union Depot
Red's Taxi, Union Depot
Ryan Donald J, 33 Field av

**TELEGRAPH COMPANIES**
WESTERN UNION TELEGRAPH CO, Rutland R R Station

**TELEPHONE COMPANIES**
New England Tel & Tel Co, 98 Merchants row (7)

**TELEVISION SETS AND INSTALLATION**
BARTER'S MUSIC STORE, 46 Center, see top lines and p 393
BURNEY ROGER W, 68 Strongs av, see p 393
RAMSON'S RADIO AND TELEVISION SERVICE, Woodstock av, RD1, see p 393
SEVERANCE RADIO SHOP, 135 Woodstock av, see p 392
WILLIAMSON HARRY, 7 Evelyn, see p 392
WILSON MUSIC CO, 37 Center, see p 391

**THEATRES**
Grand Theatre, 112 West
Paramount Theatre, 30-32 Center
Rutland Drive-In Theatre, S Main n City Line
Strand Theatre, 73 Wales

**TILE SETTING**
LINOLEUM OUTLET OF VERMONT, 12½ Elm, see p 357

**TIRE RECAPPING**
ABEL'S INC, 55 Strongs av, see p 303

**TOILET ARTICLES**
BEAUCHAMP & O'ROURKE, 51 Merchants row, see alpha dir
Carroll Cut Rate Drug Store, 23 Center
ENO PHARMACY THE, 7 West, see p 389
McCLALLEN E G & CO, 62 Merchants row, see alpha dir
STERNS CHARLES & CO, 74-78 Merchants row, see p 327

***TOOL STEEL**
RUTLAND STEEL & SUPPLY CO, Cold River rd c S Main, see p 387

***TOOLS**
(See Hardware Dealers)
LANDON W C & CO, 18-23 Evelyn, retail store 15 Center, see p 9
LEVENSON HARRY, 34 Wales, see p 362

***TOOLS (BRANDS)**
DELTA, W C Landon & Co, 18-23 Evelyn, retail store 15 Center, see p 9

**TOURIST ACCOMMODATIONS**
Akea Lodge, 171 N Main
Candlestick The, 166 N Main
Colonial Guest House, 44 N Main
Crittenden Guest Home, 8 Seabury
End of the Road, 1 Aiken pl
Ledges The, 275 N Main
Main Street Motel Inc The, 39 N Main
Viking The, 197 N Main

***TOWEL AND LINEN SUPPLY**
FOLEY'S LAUNDERERS-DRY CLEANERS, 35 Merchants row, see front cover

***TOYS AND GAMES**
ECONOMY DEPT STORE, 63-65-67 Merchants row, see p 328

**TRACTOR CONTRACTOR**
Bridge Elton R Jr, Woodstock av RD1

**TRACTOR SALES AND SERVICE**
SEWARD'S SALES & SERVICE, 281 S Main see p 314

***TRACTORS**
SEWARD'S SALES AND SERVICE, 281 S Main, see p 314

**TRACTORS (GARDEN BRAND)**
CUNNINGHAM, Vermont Farm Appliance Store, 54 Center, see p 345

***TRANSPORTATION LINES**
(See Bus and Coach Lines)
GREY VAN LINES INC, 26 West, see back cover
RUTLAND BUS CO, Rutland R R Station, see top lines

**Union Furniture Co.** 73 Merchants Row Phone 1524
*Tops in Quality.. Bottoms in Price*
Vermont's Leading Furniture Store

VERMONT TRANSIT CO INC, 122 Merchants row, see p 402

**TRANSPORTATION (RAILROADS)**
RUTLAND RAILROAD CO, Gen Offices 79½ Merchants row, see p 400-401

**TRAVEL BUREAUS**
VERMONT TRANSIT TRAVEL BUREAU, 122 Merchants row, see p 402
WALBRIDGE TOURIST AGENCY, 41½ Merchants row, see back cover

**TREE SERVICE**
Mylott Frank W, 91 Crescent

***TRUCK COVERS**
METZGER BROS INC, 60 Center, see p 361

**TRUCKING AND TEAMING**
Barker Raymond D, 57½ Jackson av
Belfore Charles, 90 South
Bishop Paul H, 96 Harrington av
Chamberland Harry E, 110 Forest
Crowley Joseph D, 32 Williams
Danyou Kenneth G, 50 Summer
DeLong Kenneth, 240 Church
Emery Frederick, 35 Stratton rd
Gallo Salvatore, 158 South
GAY'S EXPRESS, 70 Park, see p 403
Gile Reginald W, 242 State
GLEASON TRANSPORTATION CO (motor) 26 West, see back cover
Goodell Clark E, 128 Curtis av
Hall Harland H, 6 Highland av
Hamel Joseph P, 11 Noyes av
KNIPE'S EXPRESS, 3 Deer, see p 403
LaFrance Charles I, 101 Forest
Lambert George E, 34 Stratton rd
Lamoria Jerome F, 116 Plain
LaPlante Joseph A, 231 State (1)
Lucas Thomas P, 34 Stratton rd
Marcell's Motor Express, 153-155 Porter pl
Moore Donald C, 149 Pearl
National Motors Express, 15 Spellman ter
Pelkey George M, 3 Pierpoint av
Pratt Merritt H, 107 Library
Quirk Philip F, McKinley av, Mill Village, RD1
Romano Bros Trucking Co, 11 Meadow
ROWLEY'S MOTOR EXPRESS, 153-155 Porter pl, see p 398
Stevens Percy C, 280 S Main, PO RD1 N Clarendon
ST JOHNSBURY TRUCKING CO, 118 Spruce, see p 403
Swan Transportation, 33 Forest
Webster Cyril A, 228 Mussey
Wheeler Lawrence D, McKinley av Mill Village RD1
Welch H P Co S Main
Wilson Fast Freight, 156 Porter pl

***TRUNKS AND TRAVELING BAGS**
VARSITY CLOTHES SHOP, 71 Merchants row

WILSON CLOTHING CO INC, 94 Merchants row and 5 Center, see insert opp name

***TRUSSES AND ELASTIC STOCKINGS**
(See Physicians' and Hospital Supplies)
BEAUCHAMP & O'ROURKE, 51 Merchants row, see alpha dir

***TYPEWRITER AND MIMEOGRAPH SERVICE**
MURPHY OFFICE EQUIPMENT CO, 9 Evelyn, see top lines

**TYPEWRITERS**
MURPHY OFFICE EQUIPMENT CO, 9 Evelyn, see top lines
NEWS SHOP THE, 53 and 79 Merchants row, see back cover
Robbins Henry E, 56½ Merchants row (303-304)

***TYPEWRITERS (BRANDS)**
(See Typewriters)
ROYAL, Murphy Office Equipment Co, 9 Evelyn, see top lines

**UNDERTAKERS**
ALDOUS FUNERAL HOME, 134 Church, see p 353
Canty Dennis J Co, 10 Engrem av
CLIFFORD BROS, 30 N Main, see front cover
McDonald Patrick J, 125 Grove
SPENCER FUNERAL HOME, 43 West, see top lines
TOSSING FUNERAL HOME, 39 Washington, see back bone

**UNDERWEAR**
FLETCHER'S, 26 Center, see p 331
Rutland Lingerie Co Inc, 13½ Center

***UNDERWEAR (BRANDS)**
(See Clothing Dealers)
DUOFOLD, Wilson Clothing Co Inc, 94 Merchants row and 5 Center, see insert opp name
MUNSINGWEAR, Carbine Clothing Co, 56 Merchants row, see p 332

**UPHOLSTERERS**
Huntoon Hudson T, 28 Pine
Pippin Harold J, 74 School
Serviss Mattress & Upholstering Co, 38 Evelyn
Trinci's Upholstering Service, West C Rutland
Vermont Reliable Upholstering Co, 41 Pine

**V-BELTS AND POWER TRANSMISSION EQUIPMENT**
RUTLAND STEEL & SUPPLY CO, Cold River rd c S Main, see p 387

**VACUUM CLEANERS**
CAHEE HOUSE FURNISHING CO INC 44-48 Merchants row, see p 359



**Murphy Office Equipment Co.** Shaw—Walker— Furniture
9 EVELYN ST. PHONE 2788 Desks — Chairs —Systems

LANDON W C & CO, 18-23 Evelyn, retail store 15 Center, see p 9
VERMONT ELECTRIC SUPPLY CO, 143-145 West, see p 349

***VACUUM CLEANERS (BRANDS)**
(See Vacuum Cleaners)
HOOVER, Cahee House Furnishing Co Inc, 44-48 Merchants row, see p 359
ROYAL, Central Vermont Public Service Corp, Merchants row c West, see front cover

***VALVES (BRANDS)**
JENKINS, Canney-Plue Inc, 74 River, see insert opp name

**VARIETY STORES**
Fishman M H Co, 88-90 Merchants row
Kresge S S Co, 68-70 Merchants row
Newberry J J Co, 41 Center
Woolworth F W Co, 84-86 Merchants row

***VARNISHES (BRANDS)**
(See Paint, Oil and Varnish Dealers)
BERRY BROS, W C Landon & Co, 18-23 Evelyn, retail store 15 Center, see p 9
MURPHY, Norton Paint & Wallpaper Co, 50 Centre, see p 362
SHERWIN-WILLIAMS, W. C Landon & Co, 18-23 Evelyn, retail store, 15 Center, see p 9
MASURY, Smith Paint & Wallpaper Co, 80 West, see top lines
VAL-SPAR, W C Landon & Co, 18-23 Evelyn retail store 15 Center, see p 9

**VENDING MACHINES**
Goodrich Edson C, 35 Forest

***VENETIAN BLINDS**
GRAND FURNITURE INC, 102 Willow, see p 360

**VETERINARIANS**
Cox Norman H, 67 Field av
Martin George R, 76 S Main
Wilder Argyle G, 175 Woodstock av

**VULCANIZERS**
ABEL'S INC, 55 Strongs av cor River, see p 303
BEANE RAY INC, 75-77 Wales, see p 313

***WALL BOARD**
(See Building Materials and Supplies)
CENTRAL LUMBER CO, 127 Strongs av, see top lines
RUTLAND LUMBER CO, Pine c Forest, see top lines
SMITH LUMBER CO INC, 321 West, see front cover

***WALL COVERINGS (BRANDS)**
CONGO, Harry Levenson, 34 Wales, see p 362

**WALL PAPER**
Davison H Milton, 41 Avenue C
Decorator Shop The, 141 N Main
LEVENSON HARRY, 34 Wales, see p 362
NORTON PAINT & WALLPAPER CO, 50 Center, see p 362
SMITH PAINT & WALLPAPER CO, 80 West, see top lines

**WAREHOUSE AND STORAGE**
CHAMPLAIN VALLEY FRUIT CO INC, 9 Forest, see p 354
Colonial Warehouse and Distributing Co Inc, Strongs av
GLEASON TRANSPORTATION CO, 26 West, see back cover
LINCOLN IRON WORKS, 247 West, see p 2 and 3

***WARM AIR SYSTEMS**
WEEKS REGINALD B, 15 Center, see p 349

***WASHED SAND**
BARKER RAYMOND D, 57½ Jackson av, see p 347

**WASHING MACHINE DEALERS**
CAHEE HOUSE FURNISHING CO INC, 44-48 Merchants row, see p 359
CARTMELL'S SALES & SERVICE, 78 West, see p 347
CENTRAL VERMONT PUBLIC SERVICE, CORP, Merchants row c West, see front cover
MOORE JAY J, 52 Washington, see p 346
UNION FURNITURE CO, 73 Merchants row, see top lines and p 361
VERMONT FARM APPLIANCE STORE, 54 Center, see p 345
WARD & SON, 36 Merchants row, see bottom edge
WILLIAMSON HARRY, 7 Evelyn, see p 392

***WASHING MACHINES (BRANDS)**
(See Washing Machine Dealers)
BENDIX, Ward & Son, 36 Merchants row, see bottom edge
BLACKSTONE, Harry Williamson, 7 Evelyn, see p 392
CROSLEY, Harry Williamson, 7 Evelyn, see p 392
EASY, Cahee House Furnishing Co Inc, 44-48 Merchants row, see p 359
EASY, Central Vermont Public Service Corp, Merchants row c West, see front cover
FRIGIDAIRE, Cartmell's Sales & Service, 78 West, see p 347
MAYTAG, Jay J Moore, 52 Washington, see p 346
THOR, Abel's Inc, 55 Strongs av, see p 303
THOR, Union Furniture Co, 73 Merchants row, see top lines and p 361
WESTINGHOUSE, Vermont Farm Appliance Store, 54 Center, see p 345

**WASTE DEALERS**
Rutland Waste & Metal Co, 246 West

**WATCH AND JEWELRY REPAIRS**
Crittenden Burt A, 114 Merchants row
Doloff Morris, 3 Strongs av
Hall Harry H, 159 West
**HOWARD F B CO INC,** 7 Center, see top lines and p 374
Littler Lawrence G, 76 Wales
Schrank Adolph, 34 Center
Weeks Lincoln O, 95 Grove

**WATER HEATERS**
**BREHMER'S BOTTLED GAS & APPLIANCES,** 56A West, see p 315
**WEEKS REGINALD B,** 15 Center, see p 349

***WATER HEATERS (BRANDS)**
**BURKE'S SUPERTURBINE PUMPS,** Dezero & Randall Inc, 272 S Main, see p 343
**CHRYSLER AIRTEMP,** Lyman A Russell Corp, 5 Nichols, see p 344
**HOLYOKE,** Canney-Plue Inc, 74 River, see insert opp name
**HOTSTREAM-AMERICAN RADIATOR STANDARD,** Lincoln Iron Works, 247 West, see p 2 and 3
**LOCKINVOR,** Dezero & Randall Inc, 272 S Main, see p 343
**LOCKINVOR AUTOMATIC OIL WATER HEATER,** Dezero & Randall Inc, 272 S Main, see p 343
**PENFIELD,** Central Vermont Public Service Corp, Merchants row c West, see front cover
**PERFECTION,** Canney-Plue Inc, 74 River, see insert opp name
**SHEPARD,** Canney-Plue Inc, 74 River, see insert opp name
**WESTINGHOUSE,** (electric), Central Vermont Public Service Corp, Merchants row c Center, see front cover
**WESTINGHOUSE,** Vermont Farm Appliance Store, 54 Center, see p 345

**WATER HEATERS (DEALERS)**
**CENTRAL VERMONT PUBLIC SERVICE CORP,** Merchants row c West, see front cover

**WATER PUMPS (ELECTRIC)**
**VERMONT FARM APPLIANCE STORE,** 54 Center, see p 345

**WATER SOFTENER (BRANDS)**
**DIAMOND,** Canney-Plue Inc, 74 River, see insert opp name

***WATER SYSTEMS**
**CANNEY-PLUE INC,** 74 River, see insert opp name
**DEZERO & RANDALL INC,** 272 S Main, see p 343
**LINCOLN IRON WORKS,** 247 West, see p 2 and 3

***WATER SYSTEMS (BRANDS)**
**DEMING,** Canney-Plue Inc, 74 River, see insert opp name
**DEMING,** Jay J Moore, 52 Washington, see p 346
**MYERS,** Lincoln Iron Works, 247 West, see p 2 and 3

***WEDDING BOUQUETS**
**COURSELLE FLOWER SHOP,** 12 Evergreen, see p 353
**DICK'S FLOWERS,** 72 Park, see p 353
**HUNT GEORGE E,** 127-131 Church, see p 353

**WELDERS AND BRAZERS**
**BRIGGS AUTO BODY SHOP,** 75 Woodstock av, see p 315
**PATCH-WEGNER CO INC,** 50-60 Howe, see p 382
Potter's Welding Shop, 183 Woodstock av
**YOUNG'S SPRING & WELDING WORKS,** 277 West, see p 315

***WELDING EQUIPMENT AND SUPPLIES**
**WARD & SON,** 36 Merchants row, see bottom edge

**WELL DRILLERS**
Rutland Artesian Well Co, 57 N Main

***WET WASH LAUNDRIES**
(See Laundries)
**FOLEY'S LAUNDERERS-DRY CLEANERS,** 35 Merchants row, see front cover

**WINDOW CLEANERS**
Mead House & Window Cleaning Co, 24 High
Perron Raymond E, 35 Forest
Rutland Window Cleaning Co, rear 31 Merchants row

**WINDOW TRIMMING**
Wilson Earle S, Displays 42 Merchants row

***WIRE ROPE AND CABLE**
**PATCH-WEGNER CO INC,** 50-60 Howe, see p 382

**WOOD DEALERS**
**CONGDON LUMBER CO,** Cold River rd, see back cover
**DUFFY HUGH COAL CO,** 190 West, see p 358 and top lines
**PEOPLE'S FUEL CO INC,** 287 West, see top edge and p 358

**WOOD SAWING**
Creller George A, 174 St John

**WOOD TURNING**
Green Mountain Handle Corp, off West C Rutland

**WOOD WORKING**
Woodcraft, 12 Terrill

***WOOD AND METAL LATHS**
(See Building Materials and Supplies)
**RUTLAND LUMBER CO,** Pine c Forest, see top lines
**SMITH LUMBER CO INC,** 321 West, see front cover

**WOODEN WARE DEALERS**
**NORCROSS-ELDRIDGE INC,** 15 Evelyn, see p 398

***WOODWORK (BRANDS)**
(See Building Materials and Supplies)
**CURTIS,** Smith Lumber Co Inc, 321 West, see front cover

**WOODWORKING**
Cobb Orrin W, 105 Plain
**THAYER GUY E,** Gleason rd, see p 345

***WOODWORKING EQUIPMENT**
**LANDON W C & CO,** 18-23 Evelyn, retail store 15 Center, see p 9



# Publishers' Notice

The following pages are devoted to the interest of industrial, educational, mercantile and professional Rutland. In these pages will be found announcements of all classes of business houses, placed here for the purpose of enlightening those who would BUY IN RUTLAND.

In no other place will such a huge amount of data regarding Rutland be found. It represents indefatigable labor on the part of the publishers coupled with the progressive and co-operative spirit on the part of those listed herein. RUTLAND thus writes a milestone in its history that must have far reaching effects on its progress.

If this book serves you and your city you can do no less than give recognition to the men and institutions who have made this possible. Some big men in Rutland have had such a belief in this Directory that they have gladly given of their time and finances that some of the institutions might have registration. To these men in particular we wish to offer our congratulations and gratefully acknowledge their civic spirit.

H. A. MANNING CO.
Publishers

**BUSTER'S GARAGE**
O. J. BLANCHARD, Proprietor
**Automobile Repairing**
On All Makes of Cars
Lubrication, Washing, Polishing—Gasoline, Oils and Accessories
Automobile Seat Covers
Day and Night Wrecking Service
95½ STATE ST. Phone 437-W RUTLAND, VT.

## Automobiles and Agencies

| Name of Car | Dealers | Address | Phone | Page |
|---|---|---|---|---|
| Brockway (Trucks) | Howard's Garage | 212 S. Main | 733 | 311 |
| Buick | Rutland Buick Co. Inc. | 92 West | 2106 | 305 |
| Cadillac | John L. Cootey | 173 West | 1261 | 304 |
| Chevrolet | Stowell Corp. | 263 So. Main | 580 | un name |
| Chevrolet (Trucks) | Stowell Corp. | 263 So. Main | 580 | un name |
| Chrysler | Bradley Motors Inc. | 90-92 Willow | 560 | 317 |
| DeSoto | Potter's Garage | Main,W. Rutland | 120-3 | 307 |
| Dodge | Sheehan Motors Inc. | 164-170 S. Main | 1829 | 312 |
| Dodge (Job Rated) | Sheehan Motors Inc. | 164-170 S. Main | 1829 | 312 |
| Ford | Babbitt Motors Inc. | 170 S. Main opp Fair Grounds | 533 | 314 |
| Ford (Trucks) | Babbitt Motors Inc. | 170 S.Main opp Fair Grounds | 533 | 314 |
| Frazer | Rutland Automotive Sales Corp. | 85 Willow | 2744 | 309 |
| G. M. C. | John L. Cootey | 173 West | 1261 | 304 |
| Hudson | Howard's Garage | 212 S. Main | 733 | 311 |
| International | Seward's Sales & Service | 281 S. Main | 2411 | 314 |
| Kaiser | Rutland Automotive Sales Corp. | 85 Willow | 2744 | 309 |
| Lincoln | Abel's Inc. | 55 Strongs av. | 2700 | 303 |
| Mack (Trucks) | Potter's Garage | Main,W.Rutland | 120-3 | 307 |
| Mercury | Abel's Inc. | 55 Strongs Av. | 2700 | 303 |
| Mercury | Sheehan Motors Inc. | 164-170 S. Main | 1829 | 312 |
| Nash | Burke's Garage | 102 Willow | 1490 | 309 |
| Oldsmobile | Val Preda Motor Co. | 270 S. Main | 1733 | 308 |
| Packard | John L. Cootey | 173 West | 1261 | 304 |
| Plymouth | Bradley Motors Inc. | 90-92 Willow | 560 | 317 |
| Plymouth | Sheehan Motors Inc. | 164-170 S. Main | 1829 | 312 |
| Plymouth | Potter's Garage | Main,W. Rutland | 120-3 | 307 |
| Pontiac | John L. Cootey | 173 West | 1261 | 304 |
| Reo (Trucks) | Potter's Garage | Main,W. Rutland | 120-3 | 307 |
| Willys-Jeep | Edward W. Curtis | 9 Terrill | 757 | 314 |



**ABEL'S, INC.**
55 Strongs Ave., corner River Street
Phone 2700

**Lincoln - Mercury**
SALES AND SERVICE
**Tires and Tire Service**
Recapping and Vulcanizing
Batteries and Battery Service
Complete Lubrication Service
Gasoline and Oils
General Automobile Repairing
Electrical Household Appliances
**ABEL'S, INC.**
RUTLAND, VERMONT

# JOHN L. COOTEY

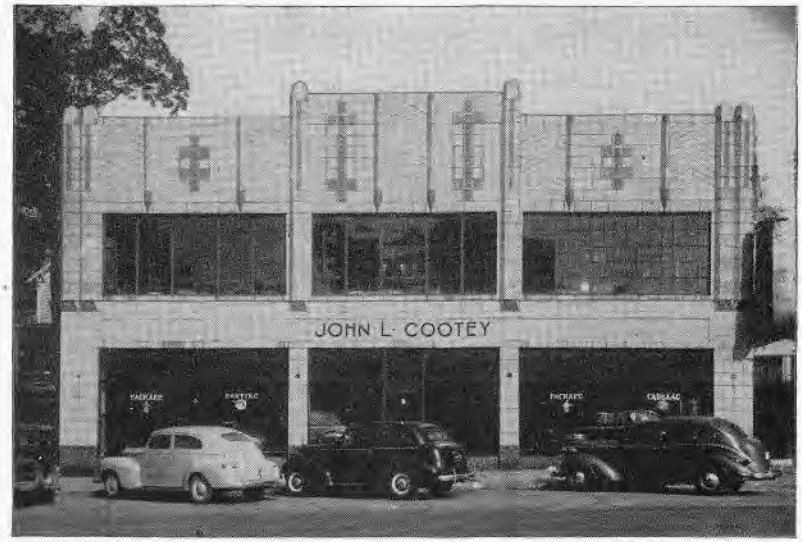


*SALES AND SERVICE*

*PONTIAC*

*CADILLAC -:- PACKARD*

GENERAL MOTORS TRUCKS

Sales Phone 1261—Service Phone 2757

173 WEST ST. RUTLAND, VT.



# RUTLAND BUICK CO., INC.

WILLIAM H. WILLIAMS, Pres-Treas.-Mgr

92 WEST ST. RUTLAND, VT.

Telephones 2106—2107

SALES AND SERVICE

# BUICK

*Sales and Service*

*The Outstanding Value*

**In Price and Performance**

**- Accessories, Supplies, Repairs -**

# CITY STORAGE GARAGE

BERWICK STORAGE

**Gasoline** SHELL **Oils**

VERMONT'S LARGEST FIREPROOF STORAGE GARAGE

OPEN ALL NIGHT

We Specialize in

## STORAGE

WASHING, LUBRICATION
COMPLETE WRECKER SERVICE
Tires, Batteries and Battery Service

# CITY STORAGE GARAGE

GEORGE R. CAHEE, Operator

24 WALES ST. Phone 38 RUTLAND, VT.



# POTTER'S GARAGE

WILLIAM F. STOKES, Proprietor

## *DeSoto and Plymouth*

*Sales and Service*

**Reo and Mack Trucks**

TEXAS GASOLINE & OILS
WILLARD BATTERIES
GOODYEAR TIRES

USED CARS GUARANTEED

**Towing Service—Nite and Day**
**Electrical Appliances—Main Street**
**Phone 120-3 W. Rutland, Vt**

# Val Preda Motor Co.

PETER VAL PREDA, Proprietor

*Sales and Service*

## OLDSMOBILE MOTOR CARS

*"The Car That Has Everything Modern"*

GENERAL AUTOMOBILE REPAIRING

Quality Workmanship - Fair Prices

Specializing in

Hydra-Matic Drive Service

**Tires — Batteries — Accessories**

**Good Used Cars**

*24 Hour Towing and Wrecking Service*

Phone 3233-3234

270 SOUTH MAIN ST. RUTLAND, VT.



# RUTLAND AUTOMOTIVE SALES CORP.

85 Willow Street, next to Parking Area

State Distributors of

## Kaiser and Frazer Motor Cars

SALES AND SERVICE

GENERAL TIRES AND BATTERIES

Phones 2743—2744

# Burke's Garage

*Sales and Service*

## NASH MOTOR CARS

**General Automobile Repairing**

Body and Fender Work, and Automobile Painting

Wrecking Service

Phone 1490

102 Willow Street, Opposite Parking Area RUTLAND, VT.

# NORTH END AUTO SALES

FRANK G. MIGLORIE And JOSEPH MIGLORIE, Proprietors

207 NORTH MAIN STREET

Dealer In

## Dependable New and Used Automobiles

Gasoline Lubrication
Washing and Polishing
Batteries and Battery Service
Body and Fender Work and Painting
Repairs

Phone 3354 RUTLAND, VT.



# Howard's Garage

CLARENCE A. HOWARD And ROGER Y. HOWARD

212 SOUTH MAIN STREET

*Sales and Service*

## HUDSON MOTOR CARS AND BROCKWAY TRUCKS

General Automobile Repairing

Tires — Batteries — Accessories

24 Hour Wrecking Service

## Phone 733

RUTLAND, VERMONT

# SHEEHAN MOTORS
## INC.

164-170 SOUTH MAIN STREET

Phone 1829

*"The Home of Friendly Service"*

SALES AND SERVICE

## DODGE and PLYMOUTH
and
## DODGE *"Job-Rated"* TRUCKS

**Dependable General Automobile Repairing**

**Body and Fender Work and Painting**

Truck Refinishing A Specialty
Brake Relining and Reconditioning
Factory Engineered Mopar Parts
Towing and Road Service
Used Cars and Trucks

RUTLAND, VERMONT



# RUTLAND AUTO SUPPLY CO.

ANDREW R. HEBERT, Proprietor

Wholesalers of

## Automotive Parts and Equipment

As Near As Your Nearest Phone

Phone 2405—2406

OILZUM Oils and Greases

Auto-Lite Batteries

AUTO-LITE AND CHAMPION SPARK PLUGS

Thompson Products

Gates Products

138-144 STATE ST. RUTLAND, VT.

Machine Shop Service, Wholesale Only

# Merchants Row Garage

A. A. FERLAND, Proprietor

**EXPERT AUTOMOBILE REPAIRING**

Brake Service—Radiator Repairing
Auto Glass Work
Lubrication and Washing
Willard Batteries—Battery Service
Gasoline and Oil
Automobile Parking Lot

REAR 17 MERCHANTS ROW Phone 37 RUTLAND, VT.

# RAY BEANE, INC.

Vulcanizing and Battery Service
Quaker State Oil

DISTRIBUTORS AND RETAIL SERVICE FOR

GOODYEAR Willard

**TIRES AND BATTERIES**

75-77 WALES ST. Phone 656 RUTLAND, VT.

# Babbitt Motors, Inc.

Ford

**Authorized Dealers** **Sales and Service**

170 S MAIN, opp Fair Grounds Phone 533 RUTLAND, VT.

# Edward W. Curtis

## Willys-Jeep

SALES AND SERVICE

Expert Repairing on all Makes of Automobiles
Accessories and Supplies
Radiator Repairing

9 TERRILL ST. Phone 757 RUTLAND, VT.

# Seward's Sales and Service

RAYMOND S. SEWARD, Proprietor

## International Motor Trucks and Parts

Tractors and Tractor Service
McCormick-Deering Lines
Farm and Dairy Operating Equipment and Repairs

281 SOUTH MAIN ST. Phone 2411 RUTLAND, VT.

# VAN G. MELEN

## Bear Wheel and Axle Alignment

Automobile Frame Straightening
Brake Service
General Automobile Repairing

Phone 1410
131 WOODSTOCK AVE. RUTLAND, VT.



# Eaton's Esso Service Station

MAURICE C. EATON, Proprietor

## Complete Lubrication Service

Automobile Washing and Polishing
Batteries and Battery Service Tire Vulcanizing
Automobile Accessories and Supplies
Esso Products

Esso

34 N. Main St., cor. Woodstock Av. Phone 1591 RUTLAND, Vt.

# BRIGGS AUTO BODY SHOP

AUTOMOBILE
BODY AND FENDER REPAIRING AND REFINISHING
ACETYLENE WELDING

75 WOODSTOCK AVE. Tel. 3216 RUTLAND, VT.

# BREHMER'S BOTTLED GAS & APPLIANCES

Glenwood—Tappan—Detroit Jewel Ranges
Gas Automatic Heaters and Refrigerators
Gas Appliances for Either City or Bottled Gas
Utility Bottled Gas and Oil Space Heaters

56A WEST ST. Phone 2327-W RUTLAND, VT.

# YOUNG'S SPRING & WELDING WORKS

A. ALTOBELL, Proprietor

## "If It Can Be Welded—Save It"

All Classes of General Machine, Welding and Automobile Work
Years of Experience in This Specialized Line
Assures You of the Highest Type of Work
Out-of-Town Work Solicited—Estimates Gladly Given
All Work Guaranteed

277 WEST ST. Phone 2518 RUTLAND, VT.

# STANDARD OIL CO. OF NEW YORK

Division of

## SOCONY-VACUUM OIL COMPANY, INC.

148 SPRUCE STREET RUTLAND, VT.

# Rutland Auto Service

JOHN F. WERNHOFF, Proprietor

Specializing in Electrical and Tune-up

Special Machine Work

196 SOUTH MAIN ST. Phone 2240 RUTLAND, VT.

# RUSSELL'S AUTO BODY AND PAINT SHOP

L. E. RUSSELL, Proprietor

## EXPERT AUTOMOBILE BODY AND PAINT WORK

Phone 3244

141½ STATE ST. RUTLAND, VT.

# Walt's Esso Service Station

WALTER J. PATCH, Proprietor

**Complete Lubrication Service**

Gasoline, Oils, Greases
Tires and Accessories
Batteries and Battery Service
Esso Products

142 STRONGS AVE. Phone 8013 RUTLAND, VT.



# Ray Beane Service Dept.

**Storage—Washing**

**Goodyear Tires — Willard Batteries**
**Accessories**

24 HOUR SERVICE

Phone 984

51 Washington St., rear Bardwell Hotel RUTLAND, VT.

# Vermont Tank and Pump Co.

B. O. TROMBETTA, Proprietor

**All Kinds of Gasoline and Oils**
**Pumps Repaired and Installed**

Complete Service for Service Stations

Phone 1693-W
CENTER RUTLAND, VERMONT

# Bradley Motors, Inc.

Distributors and Service Representatives of

## Chrysler and Plymouth

MOTOR CARS

Phone 560

90-92 WILLOW ST. RUTLAND, VT.

# SALEBRA'S

Sales and Service for

## Briggs & Stratton Gasoline Engines

AUTHORIZED SERVICE

Original parts.
Factory made tools.
Trained Mechanics
Right prices.

Marine Engines, Outboard Motors, Garden Tractors, Lighting Plants, Automatic Electric Equipment, Etc.

Phone 784

5 BUTTERFLY AVE. RUTLAND, VT.

## Elizabeth's Beauty Mart

*The Beauty Salon of Distinction*

Individual Styling—Permanent Waves
Reasonable Prices
Latest Modern Methods of Beauty Culture in all lines, Massage, Facials, Manicuring, Hair Tinting
Slenderizing and Reducing Dept.
Natural Beauty Artistically Revealed

25½ Center St. Phone 2622 RUTLAND VT.

*Milady's*
## BEAUTY SHOPPE

Vermont's Leading Shoppe
Complete Beauty Service

"If your Hair is not Becoming to You—
You Should Be Coming to Us"

Tel. 2215 44 Center St.
RUTLAND, VERMONT

## MAYFAIR BEAUTY SALON

"Mayfair Permanents Last Longer"
Quality Beauty Culture at Popular Prices—By Appointment

Tel. 2144

ANNA D. BLICHARZ, Proprietor
Experienced Operators

38½ Merchants Row RUTLAND, Vt

# Directory Advertising Is Good Advertising

It keeps your name and business before all the people all the time. A City Directory is on the job 24 hours a day, 365 days a year. It gives you persistent, consistent publicity at a very low cost.

***Advertising Rates Upon Request***



# GRYPHON BUILDING

56½ MERCHANTS ROW and 118 WEST STREET RUTLAND, VT.
EARL S. WRIGHT, Agent

A MODERN FIREPROOF OFFICE BUILDING FOR BUSINESS AND PROFESSIONAL PEOPLE

OFFICES

Second Floor

201-202 Richard R. Woods, physician
201-202 Mrs. Helen H. Woods, pediatrician
203-204 H. H. Kinsman, Inc, insurance adjusters
207-208 G. G. Marshall, physician
209 Herbert H. Yarrington, dentist
210 New England Life Insurance Co.
211 William D. Small, physician
211A Robert P. Williams, physician
212A New York Life Insurance Co.
212B-C Mrs. Margaret R. Ferguson, real estate and insurance
218 Bradford C. Powers, physician
219 Burroughs Adding Machine Co.
219 Fred C. Roberts & Son, insurance
221-223 Angelo J. Spero, lawyer
221-223 Robert E. Greene, lawyer
225-226 Edward C. Woods, dentist

Third Floor

301 Andrew C. Matthews, insurance
301 Northwestern Mutual Life Insurance Co.
301-302 Theodore Nicolet, food broker
303-304 Henry E. Robbins, typewriters
306-307 General Motors Acceptance Corp, financing
308 Boynton Hotel Interests, Inc.
309-310 George M. Goddard, lawyer
311 Provident Mutual Life Insurance Co.
312A and 312B Paul Revere Life Insurance Co.
312A and 312B Massachusetts Protective Assn., insurance
315-316 Jerome D. Kennedy, lawyer
317 Cecelia E. Durivage, hairdresser
319-320 Burditt Bros.
321-323 Thomas A. Norton, dentist
324-325 Mutual Benefit Health & Accident Assn.
324-325 United Benefit Life Insurance Co.
324-325 United Benefit Fire Insurance Co.
326 Earl S. Wright, office

Fourth Floor

415-416 Tidewater Associated Oil Co.
417-420 Webber & Erickson, architects
421 Kemper Insurance Co.
421 Lumberman's Mutual Casualty Co.
421 American Motorists Insurance Co.
423-424-425-426 Sumner H. Cohen, optometrist

Fifth Floor

515-520 Bove, Billado & Dick, lawyers
522-526 Abitiell, Radigan & Delliveneri, lawyers
522-526 Jamac Corp, Real Estate

# The Churches

✠ ✠

WITH A TOTAL OF TWENTY-SIX CHURCHES representing all the leading denominations, Greater Rutland is well supplied with churches.

These noble edifices placed at intervals about the city add much to its attractiveness and charm.

It is the belief of many Rutlanders of vision that this full and adequate supply of churches is one of the greatest of the many resources of the city.

That for newcomers it is a factor that makes for the ready assimilation into the religious and social life of the community and hastens the time required to make citizens of the strangers who come to us.

The church of today is the greatest of all institutions for the planting of good thoughts in the minds of the people and stands as the bulwark against degrading influences that surround us. Therefore let us give a thought to these institutions that form so great a part of our city life and in visualizing our future greatness let us remember their value as

## A Factor for Progress

VISITORS IN OUR CITY ARE WELCOME IN ALL CHURCHES, REGARDLESS OF FAITH, CHURCH OR CREED



# Trinity Episcopal Church

WEST cor. CHURCH ST. RUTLAND, VT.

The REV. HARVEY D. BUTTERFIELD, Rector
Phone 1050 Residence 85 West Street
The REV. JOHN W. NOURSE, Assistant

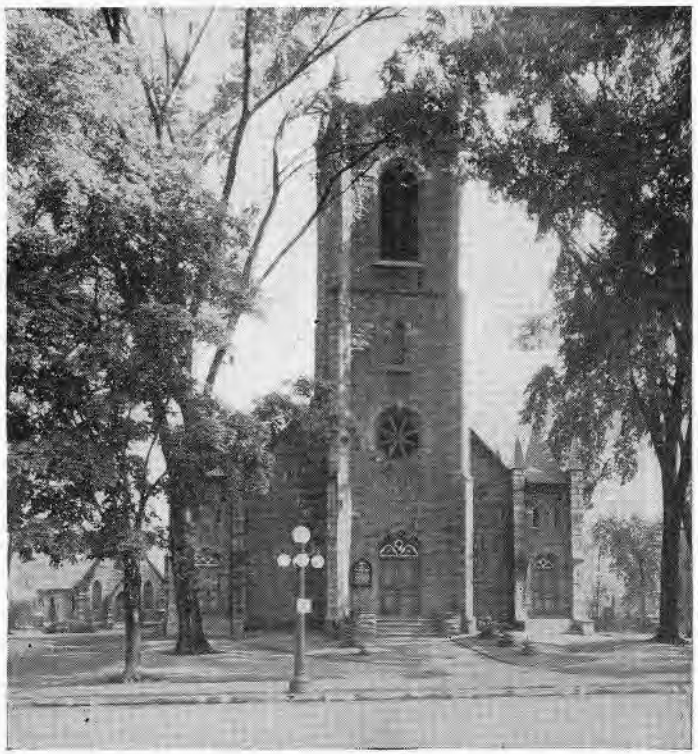

SUNDAY SERVICES

Holy Communion—8:00 a. m.
Church School—10:45 a. m.
Morning Service and Sermon—10:45 a. m.
Young People's Fellowship—7:00 p. m.

WEEK DAY SERVICES

Tuesday—8:00 a. m.
Wednesday—7:00 a. m.
Thursday—9:30 a. m.

Visitors and Newcomers Always Welcome

# Church of Christ the King

66 SOUTH MAIN STREET Tel. 1372 RUTLAND, VT.

RIGHT REV. JOHN M. KENNEDY, Pastor
REV. JOHN ENGLE, Assistant Pastor

✠ ✠

SERVICES

Masses

Sundays—7:00, 8:00, 9:30 and 11:00 a. m.

Week Days—7:00, 7:30 a. m.

Holy Days of Obligation—6:00, 7:00, 8:30 a. m.

Sunday School 10:30 a. m.

Benediction—4:00 p. m.

Confessions—Saturday 4:00 and 7:30 p. m.



# First Methodist Church

Williams Street at Chestnut Avenue RUTLAND, VT.

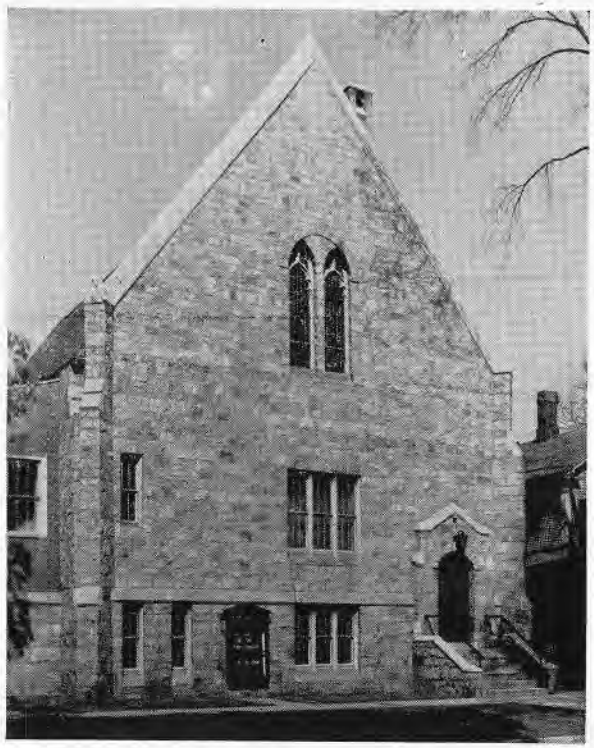

REV. G. LEWIS PORTER, Minister

SERVICES

Sunday

9:45 a. m.—Church School for all the Family
9:00 a. m.—Men's Discussion Group
9:00 and 11:00 a. m.—Divine Worship
7:00 p. m.—Methodist Youth Fellowship

Thursday

7:30 p. m.—Mid-week Service of Worship, with sermon by the minister and special music

The church that friendship is building. Join with us for worship and Christian education. Seeking to meet the Christian challenge:

# Congregational Church

COURT STREET RUTLAND, VT.

Church Office at Mead Community House—Tel. 408

REVEREND J. GRAYDON BROWN, Minister

Residence 23 Court Street Tel. 2246-J

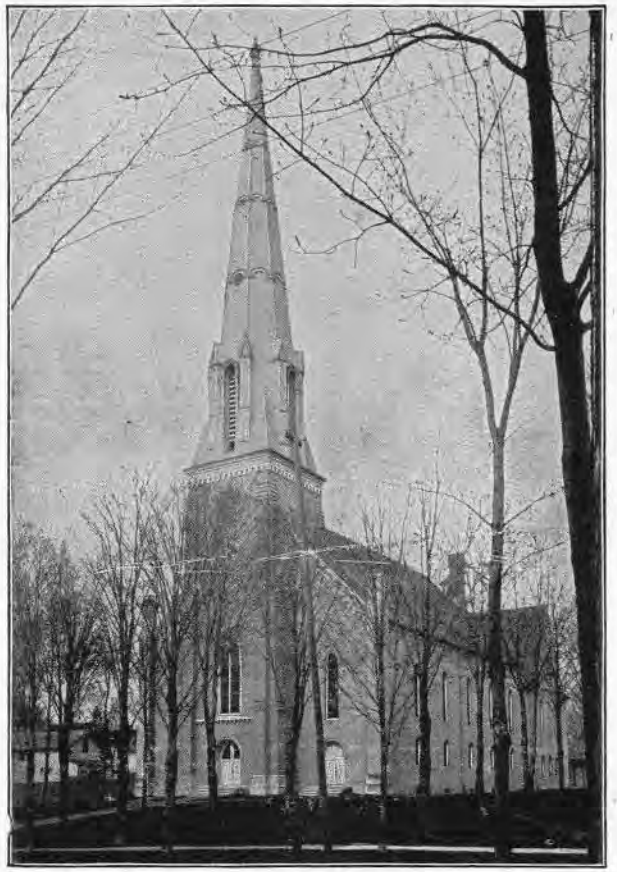

SERVICES

Sunday

9:30 a. m.—Sunday School

10:45 a. m.—Morning Worship

6:30 p. m.—Young People's Meeting



# St. Peter's Church

Convent Avenue, Corner Meadow Street

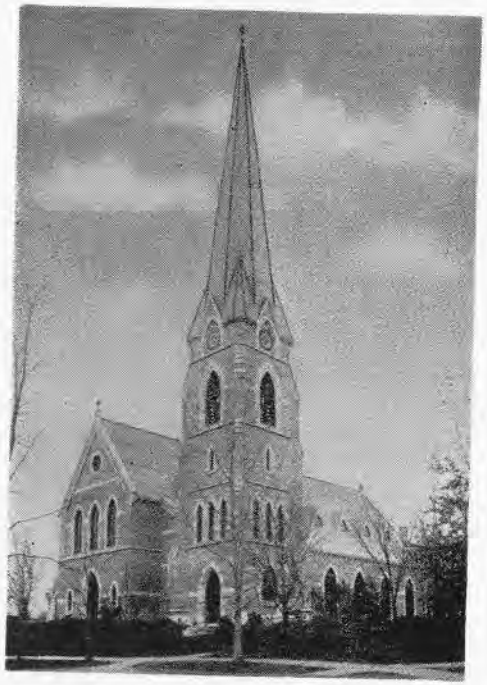

REV. ROBERT F. JOYCE, Pastor

Rectory 134 Convent Avenue Phone 141

SERVICES

Sunday Masses—6:30, 8:00, 9:30 and 11:00 a. m.

Week Day Masses—7:00 and 7:40 a. m.

Holy Days of Obligation Masses—6:00, 7:00, 8:00 and 9:00 a. m.

Benediction—Sunday 4:00 p. m.

Confessions—Saturdays 4:00 to 6:00 p. m. and 7:30 to 9:00 p. m.

# Salvation Army

Tel. 2350

32-34 MERCHANTS ROW RUTLAND, VT.

**Major James S. O'Brien in Charge**

SERVICES

SUNDAY

11:00 a. m., Morning Service

12:00 m., Sunday School

6:00 p. m., Young People's Service

8:00 p. m., Salvation Service

WEEK DAY SERVICES

Tuesday, Thursday and Saturday at 8:00 p. m.

You are Cordially Invited

Instrumental and Vocal Music



# Chas. Sterns & Co.

*The Service Store*

Rutland — Vermont

*"Where Quality Is Higher Than Price"*

Vermont's Most Progressive Department Store

in Vermont's Finest City

for More Than 60 Years

# Chas. Sterns & Co.

Phones 717—718

# ECONOMY
VERMONT'S LARGEST DEPARTMENT STORE

63-65-67 MERCHANTS ROW RUTLAND VT.

Telephone 2150

PROBABLY few persons realize they have in the ECONOMY the Largest and Best Stocked DEPARTMENT STORE in New England north of the Boston and Albany Railroad.

This Establishment has been built up to this Leading Position in a comparatively few years by Progressive Management and Reasonably Priced Merchandise.

Over forty thousand square feet of floor space, with two hundred and fifty feet of street frontage. Five Floors of Merchandise designed to fit the demands and pocketbooks of the 100,000 population within the Rutland area.

Associated Stores are:

Economy Furniture, 56-60 Merchants Row and 116-120 West St.
The Varsity Clothes Shop, 71 Merchants Row. Telphone 335
The Vogue Shop, 81-83 Merchants Row. Telephone 208
Outlet Trading Post, 12-24 Evelyn Street Telephone 3025
Kendrick & Brown, 82 West Street. Telephone 1615

ECONOMY
VERMONT'S LARGEST DEPARTMENT STORE



# PAUL'S, INC.

Established 1910
43-45 CENTER ST.
Phone 914
RUTLAND, VERMONT

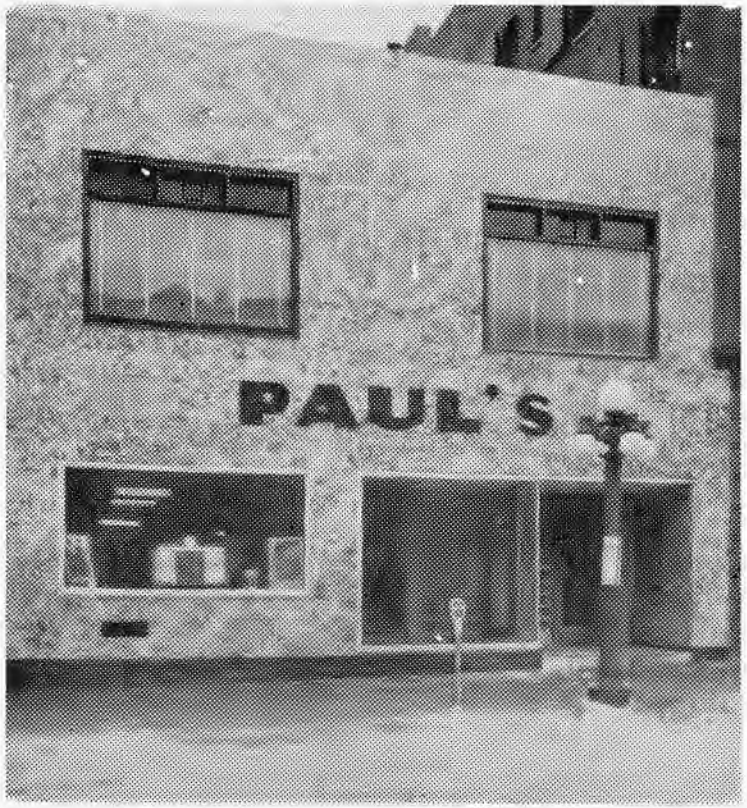


## Cleaners and Tailors

Complete Dry Cleaning and Dyeing Service
Mothproofing Garments, Gloves, Curtains, Etc.
Also Laundry Service For Shirts
Three Hour Service
Our Work Pleases The Most Critical
Branch Store, Whitehall, N. Y.

# FILIPPO'S

*Cleaners — Tailors*

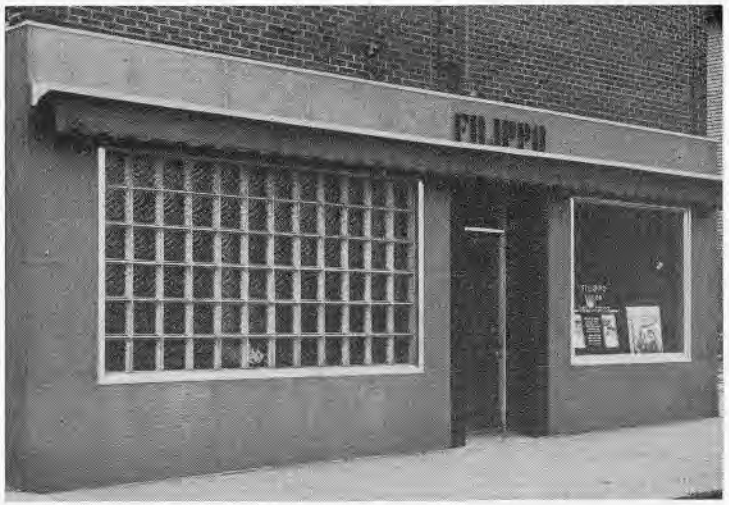


## Complete Dry Cleaning and Tailoring Service

For Men—Women—Children

Authorized Dealer

Berlou Mothproofing Service
With 5 Years Written Guarantee

**Fur Repairing**

Altering and Remodeling

Quick Dependable Service

**Phone 95**

48 STRONGS AVE. RUTLAND, VT.



# J.C.PENNEY CO. INC.

**RETAIL DEPARTMENT STORE**

**DEPENDABLE MERCHANDISE PRICED TO SAVE YOU MONEY**
27-29 CENTER ST. Phone 309 RUTLAND, VT.

# Fletcher's Clothing Haberdashery

*Finer Things in Men's Wear*

**Clothing—Nunn Bush Shoes—Lee Hats**
**Joyson Shirts**

26 CENTER ST. Phone 1147 RUTLAND, VT.

PLACE YOUR DIRECTORY WHERE THE PUBLIC MAY USE IT AND INCREASE ITS BENEFITS. IT IS TOO EXPENSIVE A PROPERTY NOT TO RECEIVE MAXIMUM USE

**Rutland Cleaners and Dyers**

Telephone 898

77 WOODSTOCK AVE. RUTLAND, VT.

*Cleaners and Dyers*

*QUALITY*

★ ★

*SERVICE*

*Lynne's*

**The Intimate Shop**

*Millinery - Costume Jewelry - Hand Bags*

SHOES

In Sizes 3 to 11 and in Widths—AAAAA—EEE

41 MERCHANTS ROW RUTLAND, VT.

**Carbine Clothing Co.**

The Home of

Timely, Middishade, Smithson Clothing, Bostonian Shoes, Dobbs Hats

Corner Merchants Row and West Street

Phone 905 RUTLAND, VT.



**The Fashion Shop**

N. GOLDMAN, Proprietor

*Always Something Different*

Ladies' Ready-to-Wear—Furnishings

Hosiery—Millinery

40 MERCHANTS ROW RUTLAND, VT

*"WALK INTO WOLK'S"*

**WOLK'S STYLE SHOP**

*Distinctive Apparel for Women and Misses*

Moderately Priced

17 CENTER ST. Phone 2091 RUTLAND, VT.

***The Progressive Business Man***

Who Continually Informs the Public Regarding the Details of His Service Through These Pages Has the Spirit and Policy Which Assure His Customers Satisfaction and Reliability.

***Patronize Him***

## Loggia Cristoforo Colombo, No. 414
## Ordine Figli D'Italia in America

73 GROVE ST. RUTLAND, VT.

MARTIN CIOFFI ..... Venerabile
CHARLES S. TESCONI ..... Vice Venerabile
LOUIS J. SABATASO ..... Oratore
JOSEPH M. VALENTE ..... Rec. Secretary
LOUIS J. FONTANA ..... Fin. Secretary
ALFEO BARBAGALLO ..... Treasurer
JOHN J. BIZZARRO ..... Trustee
JOSEPH J. FREDETTE ..... "
LOUIS T. ACCAVALLO ..... "
JOHN A. CIOFFI ..... "
JOSEPH A. BELFORE ..... "

Meetings held first and third Thursdays of the month
We pay sick benefits $7.00 a week Funeral benefits $250.00

MOTTO
Liberta Uguaglianza Fratellanza

## Rutland Italian-American Club Incorporated

OFFICERS

ANTHONY A. BELLOMO ..... President
FRANCESCO F. AMATO ..... Vice-President
RALPH R. CIOFFI ..... Secretary
ALFEO J. BARBAGALLO ..... Treasurer
JOSEPH M. VALENTE ..... Trustee
JOSEPH A. BELFORE ..... "
JOHN A. CIOFFI ..... "

Meeting held every Tuesday 8:00 p. m.



# Rutland Lodge No. 1122, Inc.

## Loyal Order of Moose

Governor, RAYMOND N. BURNS, Jr.-Governor CLIFFORD H. DAVIDSON
Secretary, CLARENCE O'CONNOR (Proctor)
Prelate, ARTHUR F. JASMIN
Treasurer, JOSEPH E. TRUDEAU
Trustees, JOHN LINDSAY (Proctor) OSCAR SUMMERS (Wallingford)
CLAUDE L. BLONGY

## Facts of the Deepest Significance

It has invested in Mooseheart located at Mooseheart, Ill., since its founding in 1913, more than seventeen million dollars, and in the last decade it has provided annually more than one million dollars for the upkeep and administration of the Child City.

The Moose home for dependent aged in Florida, Moosehaven, since its establishment in 1922, has taken another million dollars, and a sum of approximately one hundred thousand dollars annually is required for its upkeep and administration.

In addition, the Loyal Order of Moose, through Moose charity service, established in 1925, has succored more than forty-five hundred at a cost of one million seven hundred thousand dollars.

Meetings held 1st and 3rd Fridays of the month

78 CENTER ST. Phone 153 RUTLAND, VT.

# Rutland Council No. 232
## Knights of Columbus

21 Merchants Row Telephone 1492

*VISITING BROTHERS WELCOME*

OFFICERS

Grand Knight, ALEXANDER F. KEEFE, JR.
Deputy G. K., JOSEPH F. RADIGAN
Chancellor, WILFRED J. PENDERS
Recorder, WILLIAM McDONALD
Financial Sec'y., JOHN E. DERVIN
Treasurer, LEON S. ROBILLARD
Lecturer, THOMAS E. BARRETT
Advocate, JAMES F. McNEIL
Warden, J. HAYDEN KENNEDY
Inside Guard, JOHN CLIFFORD
Outside Guard, JAMES B. HOWLEY

TRUSTEES

John Sullivan J. Harold Martel
William Burke

House Secretary, James B. Howley

Meets second and fourth Wednesday each month



# Benevolent Protective Order of Elks

Welcome Visiting Brother Elks
Telephone 130

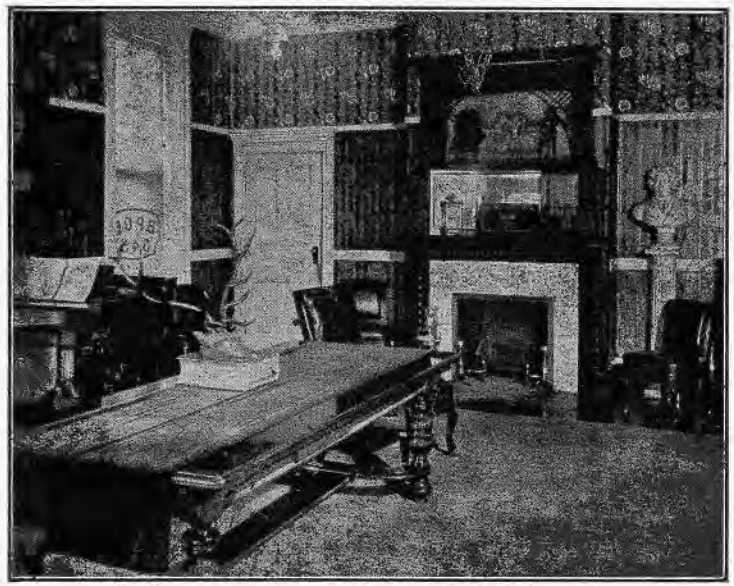

RUTLAND SAVINGS BANK BLDG.

OFFICERS AND COMMITTEES, RUTLAND LODGE, NO. 345

| | |
|---|---|
| Exalted Ruler | CHARLES J. HINCHEY |
| Esteemed Leading Knight | ALBERT A. CREE |
| Esteemed Loyal Knight | HOWARD A. MANLEY |
| Esteemed Lecturing Knight | LEO. F. KEEFE |
| Secretary | WILLIAM P. KEAVNEY |
| Treasurer | DOMINIC F. FLORY |
| Tiler | CHARLES J. EDINGER |
| Inner Guard | WILLIAM H. FOLEY |
| Esquire | ROBERT A. LAWRENCE |
| Chaplain | R. NEWTON OWENS |
| Trustee, one year | VERNON J. LOVELAND |
| Trustee, two years | CLEO D. MORSE |
| Trustee, three years | GEORGE N. HARMAN |
| Grand Lodge Delegate | CHARLES J. HINCHEY |
| Grand Lodge Alternate | FRANCIS L. MUMFORD (W Rutland) |
| Organist | ROBERT E. BLAY |

Meets 2nd and 4th Thursdays at 8:30 p. m.

# Rutland Aerie, No. 1001

## Fraternal Order of Eagles

51 WALES ST. RUTLAND, VT.

OFFICERS

President.....FRANCIS G. SWEENEY
Vice-President.....CARLTON W. SOUTHGATE
Treasurer.....JAMES N. FOSTER
Secretary.....JOHN W. BURKE
Chaplain.....FRANCIS D. GALLAGHER
Conductor.....J. RICHARD ROUSSEAU
Inside Guard.....ROBERT E. GREENE
Outside Guard.....STEPHEN SAPINSKI
Trustee.....FRANCIS D. GALLAGHER
Trustee.....THOMAS EDWARD HALPIN
Trustee.....WILLIAM B. WALLETT

Yearly dues $13.00

We pay our members $10.00 a week Sick Benefit.

We pay to the dependents of our members $250.00 funeral benefits.

Our National Organization of over One Million and a Half members was founder of the Mother's Pension Law, Mother's Day, Workmen's Compensation Law and "Old Age Pension" Movement.

PAST WORTHY PRESIDENTS

Daniel H. Kennedy
William L. Seward
Charles F. Ryan
Thomas J. McMahon
William S. Ellwood
John R. Carrigan
M. A. Hogan
Henry J. Hostler
Jack Crowley
Stuart J. McDevitt
Ernest J. Lanthier
Gerald B. McCue

**Our Four Great Principles**
**Liberty Truth, Justice and Equality**



# Masonic Temple

PHONE 1019

| | |
|---|---|
| A. A. O. N. of Mystic Shrine | Meets at call of Potentate |
| Killington Commandery, No. 6, K. T. | Meets 1st Tuesday of each month |
| Davenport Council, No. 12, R. & S. M. | Meets 2nd Monday of each month |
| Davenport Chapter, No. 17, R. A. M. | Meets 2nd Monday of each month |
| Center Lodge, No 34, F. & A. M. | Meets 1st Thursday of each month |
| Rutland Lodge, No. 79, F. & A. M. | Meets 1st Wednesday of each month |
| Delta Lodge of Perfection 140, A. A. S. R. | Meets 2nd Friday of each month |
| Otter Creek Council P. of J. A. A. S. R. | Meets at call of S. P. |
| Otter Creek Chapter Rose Croix, A. A. S. R. | Meets at call of M. W. M. |
| Orion Grotto, M. O. V. P. E. R. | Meets at call of Monarch |
| Order of DeMolay, Lincoln Chapter | Meets at call of M. C. |
| Eastern Star, Phyllis Chapter No. 56 | Meets first Friday of each month |

Rutland Masonic Association annual meeting 2nd Tuesday of March

51 WASHINGTON STREET RUTLAND, VT.

# THE AMERICAN LEGION

## Rutland Post No. 31

122 MERCHANTS ROW Phone 1185 RUTLAND, VT.

OFFICERS

Commander, WILLIAM J. KERRIGAN
Vice-Commander, HAROLD P. MANGAN
Adjutant, MAURICE E. DOOLAN
Finance Officer, FRANCIS J. O'BRIEN
Service Officer, ROBERT MC DONALD
Chaplain, REV. WALTER H. WHITE
Historian, EDWARD ROBINSON
Sergeant-At-Arms, PHILIP E. MOTT

EXECUTIVE COMMITTEE

Glover W. Rogers, Maurice E. Doolan, Thomas J. Gleason, Warren G. Goodrich, Albert A. Cree, Ted Holden, William J. Kerrigan

Meets Second Monday of Each Month

*Visiting Legionnaires and All Servicemen Are Always Welcome at Our Legion Home*

House Manager, FIORI CHIOFFI



*"Build TODAY Our Community's Future"*

# RUTLAND COMMUNITY CHEST

Headquarters

98 Merchants Row, Mead Bldg, Room 1 Tel 2723 RUTLAND

CHEST OFFICERS

Carleton Wilson
President

Edward L. Burke
Vice-Preisent

Isaac Miller
Vice-President

Earl S. Wright
Treasurer

Mrs. Mary J. Donnelly
Manager

BOARD of DIRECTORS
Edward L. Burke
Albert A. Cree
F. D. Eldridge
Mrs. Margaret Ferguson
Mrs. Sam Frank
E. C. Hathaway
John A. M. Hinsman
Hollis I. Loveland
Gerald McLaughlin
Mrs. F. C. Merry
Isaac Miller
Chas. J. O'Rourke
Mrs. Esme Smith
T. E. Stewart
Mrs. John E. Walsh
Miss Marion Ward
Payson Rex Webber
Carleton Wilson
Earl S. Wright

1949
CAMPAIGN
ORGANIZATION

William C. Shouldice, Jr.
General Chairman

DIVISION CHAIRMEN

Financial
Jack L. Hall
John W. Burke

Industrial
Fred D. Eldridge
Edward C. Miller

Mercantile
William N. Ward

Public Service
Esme A. C. Smith
Robert E. Van Buskirk

National Firms
Sam Stowell

Government
Francis W. Billado

Professional
Lloyd E. Aldrich

Schools
Homer B. Ashland

General
Earle W. Phelps

Clubs & Societies
Albert A. Cree

Residential
Mrs. Wm. J. Pauli
Mrs. John J. Lanzillo
Mrs. Lewis A. Salander
Mrs. John A. Foley

Campaign Treasurer
Earl S. Wright

Publicity Committee
Chester B. Eaton
Gerald McLaughlin
Phil Weiss

Campaign Literature
M. Darwin Greene

PARTICIPATING AGENCIES

Boy Scouts
Girl Scouts
4-H Club
Loretto Home
Protestant Charities
Rut. Child Health Clinic
Rut. Missionary Asso.
Rut. Visiting Nurse Asso.
Salvation Army
Vt. Ass'n for the Blind
Vt. Catholic Charities
Vt. Children's Aid Society
Vt. Church Council
Vt. Y. W. C. A.
Caverly Preventorium
American Social Hygiene
U. S. O.

# AMERICAN RED CROSS

Rutland County Vermont Chapter

37½ MERCHANTS ROW RUTLAND, VERMONT

OFFICERS

Chairman, Earl S. Wright
Vice-Chairman, Harry R. Hart
Secretary, Mrs. Maebelle C. Temple
Executive Vice-Chairman, Miss Amy L. Perkins
Treasurer, Earl McGuire

STAFF

Mrs. Dorothy B. Baker
Executive Secretary

Mrs. Gladys M. Capron
Home Service Secretary

Telephones: General Office 1603 Home Service 747-W

Accident Prevention
Disaster
First Aid
Home Nursing
Home Service
Junior Red Cross
Water Safety
Community Service to Camps and Hospitals
Gray Ladies

College Units
Volunteer Special Services:
Canteen Corps
Production Corps
Nurse's Aides Corps
Home Service Corps
Nutrition



# DEZERO & RANDALL INC.

## Plumbing, Heating and Sheet Metal Work

272 SOUTH MAIN ST.

Petro-No-Kol Miser Oil Burners
Domestic - Commercial - Industrial
Burkes Superturbine Water Systems
Kohler Fixtures and Fittings
Coolerator Refrigerators and Freezers
Lockinvar Automatic Oil Water Heaters
Youngstown Kitchenaiders and Complete Kitchen Units

Phone 564-W RUTLAND, VT.

# Lyman A. Russell Corp.

CHRYSLER AIRTEMP

## Plumbing, Heating, Cooling and Refrigeration Contractors

## Bathroom Fixtures and Plumbing Supplies

### Chrysler Airtemp Products

**Chrysler Air Conditioning, Stokers, Heating, Coolers**

**Industrial Refrigeration**

Sales and Service

Sheet Metal and Ventilation Contractors

Phone 2181

5 NICHOLS ST. RUTLAND, VT.

# John A. Russell Corp.

**Construction Contractors and Builders**

Phone 2181

5 NICHOLS ST. RUTLAND, VT.



# VERMONT FARM APPLIANCE STORE

Distributors for

## Westinghouse Products

SALES AND SERVICE

Electric and Gas Ranges - Ironers
Radios - Lamps
Vacuum Cleaners - Sun Lamps
Electric Water Heaters - Toasters
Electric Water Pumps - Farm Welders
Frozen Food Equipment - Milk Coolers
Complete Kitchen Cabinet Installations
Fluorescent Lighting - Wiring Contractors
Electrical Supplies - Commercial and Household Refrigeration Service
Plumbing and Heating Bottled Gas

Goods Sold on Deferred Payments if Desired

Phone 2747-W

54 CENTER ST. RUTLAND, VT.

# Hobson's Electric Service

LAWRENCE E. HOBSON, Prop.

## Electrical Motors and Motor Parts

Motors Repaired and Rewound

Phone 1563-M

8 SOUTH MAIN ST. RUTLAND, VT.

# GUY E. THAYER

REGISTERED PROF. ENGINEER No. 52

22 Deer House Phone 2392-R

## Wood Working Shop

GLEASON ROAD TEL. 2392-W RUTLAND, VT.

# ALLIED HOME REMODELING CO.

**Largest Applicators in New England**

## Asbestos Sidewalls and Roofing

**Estimator Will Call on Request**

**All Workmanship and Materials Guaranteed for 20 Years**

*Budget Payments up to Three Years*

Phone 3115

279 S Main St. RUTLAND, VT.

# JAY J. MOORE

*MAYTAG APPLIANCES*

Empire Milkers, Coolers and Farm Freezers
Jamesway Barn and Poultry Equipment
Water Systems

Phone 634

52 WASHINGTON ST. RUTLAND, VT.

PAYSON REX WEBBER ERNEST L. ERICKSON

# WEBBER and ERICKSON

## ARCHITECTS

Phone 777

56½ MERCHANTS ROW RUTLAND, VT.





# HOME INSULATION COMPANY OF VERMONT

80 WEST ST. Tel. 805 RUTLAND, VT.

## Contractors for Johns-Manville in Vermont

A Johns-Manville Blown-in Job of Rockwool Home Insulation

1—Will save up to 30% or more in fuel—
2—It will pay for itself in a few years—
3—You can enjoy a warmer and more comfortable home AS LONG AS THE HOUSE STANDS—
4—It will help more than anything else you can do to FIRE PROOF your home because Rockwool has a melting point of 2800 degrees—
5—You can buy it on convenient monthly payments up to 36 months—Cap Job as low as 5.12 Per Month.
Complete Job as low as $14.38 Per Month—WITH NO DOWN PAYMENT.

# Raymond D. Barker

**Washed Sand** **Crushed Stone**

**Excavating** **Filling**

Phone 205

57½ JACKSON AVE. RUTLAND, VT.

# Cartmell's Sales and Service

"FRIGIDAIRE" Commercial Refrigeration, House Refrigerators
Milk Cooling, Electric Ranges, Laundry Equipment
"DELCO" Oil Burners, Air Conditioning
"Essotane" Bottled Gas, Gas Ranges

78 WEST ST. Phone 2175 RUTLAND, VT.

# WILLIAM T. WEST

## Plumbing and Heating Contractor

Oil Burning Service and Equipment and Oil Burners

Phone 2462

114 SOUTH ST. RUTLAND, VT.

---

Warehouses at Boston, Springfield, Worcester, Providence Concord, Portland, New Haven, Hartford, Bellows Falls and Rutland

# Hedge & Mattheis Company

## The House for Construction

EXECUTIVE OFFICE BOSTON, MASS.

VERMONT OFFICES

Bellows Falls—Phone 485-W
Bridge St.

Rutland—Phone 2979
285 South Main St.

---

# FRANK VAIL

## Electric Service

## Motors Repaired and Rewound

Electric Wiring
Electric Appliance Repairing

Phone 1496-W

34 EVELYN ST. RUTLAND, VT.

---

# F. A. Tucker, Inc.

*CONTRACTORS*

## Power Line and Pole Line Construction, Etc.

**PHONE 1118**

38½ CENTER ST. RUTLAND, VT.



# Vermont Electric Supply Co.

*Everything Electrical*

See Classified Section

Phone 1240

143-145 WEST ST. RUTLAND, VT.

---

# Raymond H. Allard

*Electrical Contractor*

Electric Wiring
Fixtures and Appliances
Motors Repaired and Rewound

Phone 2024

52 CHESTNUT ST. RUTLAND, VT.

---

# Reginald B. Weeks

SALES & SERVICE

Coleman Heating Appliances

Floor Furnace
Dual Floor Furnace
Circulating Heaters
Water Heaters
Gravity Warm Air Systems

Forced Warm Air Systems
Draft Ejectors
Chimney Crowns
Oil Lifters
Oil Filters

15 CENTER ST. TEL. 340 RUTLAND, VT.

---

# Pinney Electric

C. S. PINNEY, Proprietor

## Electrical Contracting and Wiring

## Fixtures and Appliances

Phone Conn.

259 WOODSTOCK AVE. RUTLAND, VT.

TYLER W. EARLE, Pres. F. CHAS. MERRY, Treas.

# EARLE & MERRY, Inc.

*Engineers, Contractors*

**HEAVY CONSTRUCTION INDUSTRIAL BUILDINGS**

Pre-Mixed Asphalt Driveways

42 BURNHAM AVE. Phone 1345-J RUTLAND, VT

# HOWARD W. SAVAGE

*Plumbing and Heating Contractor*

Oil Burners and Oil Burning

Equipment and Service

Phone 1158-M

67 SCHOOL ST. RUTLAND, VT.

# George McKenzie

**Contractor and Builder**

*Quality Houses Built*

See Us and Talk Business

CHURCH Cor. FIELD AVE. RUTLAND, VT.

# GROVER-WELCH

**Engineers**

55 EVERGREEN AVE. RUTLAND, VT.



# Rutland Free Library

**Court Street, corner Center**

Phone 2787

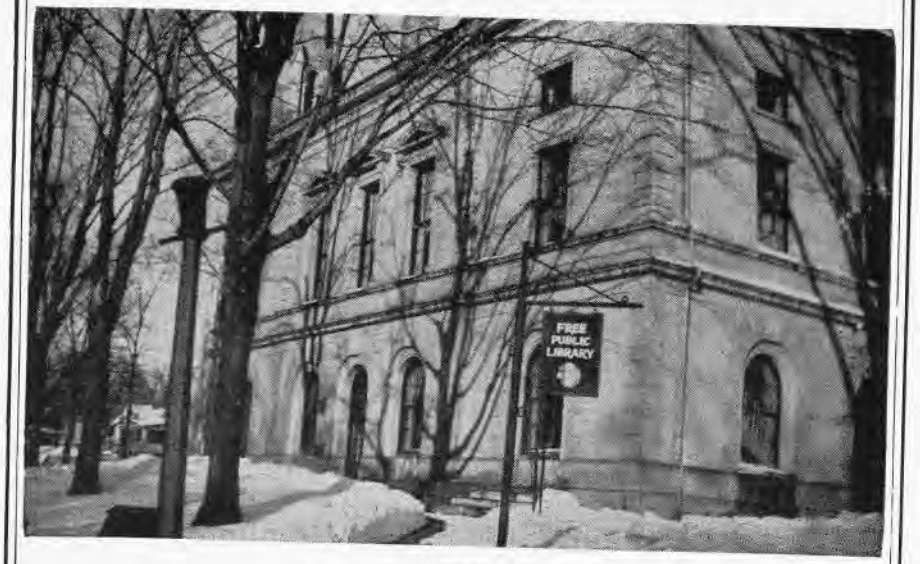


OFFICERS

MILFORD K. SMITH, President
PRESCOTT H. WELLMAN, 1st Vice President
MRS. HAROLD M. BEANE, 2nd Vice President
MRS. M. DARWIN GREENE, Secretary
STETSON EDMUNDS, Treasurer
FRANCIS J. O'BRIEN, Auditor

DIRECTORS (with above officers)

MRS. HAROLD BEANE
MRS. WILBERT E. BURDITT
EDMUND P. SHAW
MRS. FRANCIS C. HOUGHTON
STETSON C. EDMUNDS
MISS KATHERINE KELLY
MRS. EMMA ALCOTT
MRS. ALBERT H. FANCHER
RABBI JACOB HANDLER

LIBRARY STAFF

CARL W. HULL, Librarian
VIVIAN R. HEWITT, 1st Assistant
MRS. ANNE M. LIBBEY

LIBRARY HOURS

Monday, Wednesday, Friday, 9 a. m. to 6 p. m.; Tuesday, Thursday, Saturday, 9 a. m. to 9 p. m. Number of books: 41,693. Current magazines and daily newspapers. Permanent exhibit of paintings of Mid-Vermont Artists.

The Library extends a cordial welcome to all citizens and to all visitors.

# RUTLAND PUBLIC SCHOOLS

Train and Equip for College, Industry or Business Without Further Preparation

HIGH SCHOOL

BOARD OF SCHOOL COMMISSIONERS

RUTLAND, VERMONT

Organized June 24, 1940

GUS G. CORSONES, President ..... 10 Billings Avenue
MRS. MILDRED S. MARTIN, Clerk ..... 117 East Street
MR. AXEL J. ANDERSON ..... 23 East Center Street
MR. FRANCIS W. BILLADO ..... 67 Edgerton Street
DR. WILLIAM W. BRISLIN ..... 172 Church Street
MRS. MILDRED S. MARTIN (MRS. HARVEY T.) ..... 117 East Street
MR. JOSEPH R. PAUL ..... 263 Lincoln Street
DR. GORDON B. SMITH ..... Highland Avenue
MR. EDWARD S. PIKE ..... 58 Edgerton Street
MR. MAURICE E. WALBRIDGE ..... 68 Litchfield Avenue
MR. CHRISTOPHER A. WEBBER ..... 10 Billings Avenue
MRS. DOROTHY S. JENNEY (MRS. E. B.) ..... 11 Washington Street

HOMER B. ASHLAND, Superintendent

OFFICE—LONGFELLOW SCHOOL

G. E. HUNT
Florist
Phone 420
127-131 Church Street
RUTLAND VERMONT

Courcelle Flower Shop
and Greenhouses
E. G. COURCELLE, Proprietor
*Flowers for All Occasions*
"For Fresh Flowers—Try Ours"
Known by Service
Phone 1127-M
12 EVERGREEN AVE. RUTLAND, VT.

Dick's Flowers
RICHARD H. CHEVALIER
Proprietor
Floral Designs
Wedding Bouquets
Flowers for Every Occasion
"Say It With Flowers"
Phone 1653

Bonded Member Florists Telegraph Delivery Association
Salesroom and Greenhouses—72 Park St. RUTLAND, VT.

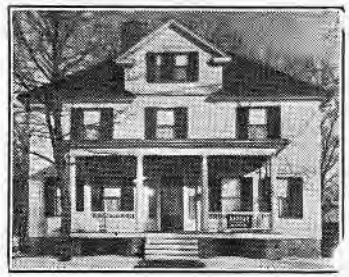

ALDOUS
Funeral Home
E. C. ALDOUS and ARTHUR EDWIN MORRILL
FUNERAL DIRECTORS AND EMBALMERS
Phone 1917—134 CHURCH ST.
RUTLAND, VT.

# CHAMPLAIN VALLEY FRUIT CO., INC.

RUTLAND, VERMONT Phones 895-896

Main Offices at Burlington, Vt.

Phone 1230—1-2

Established 1915

Wholesale Fruit
Produce

## Cold and Freezer Storage

## Distributors of Legal Beverages



# Seward's Dairy, Inc.

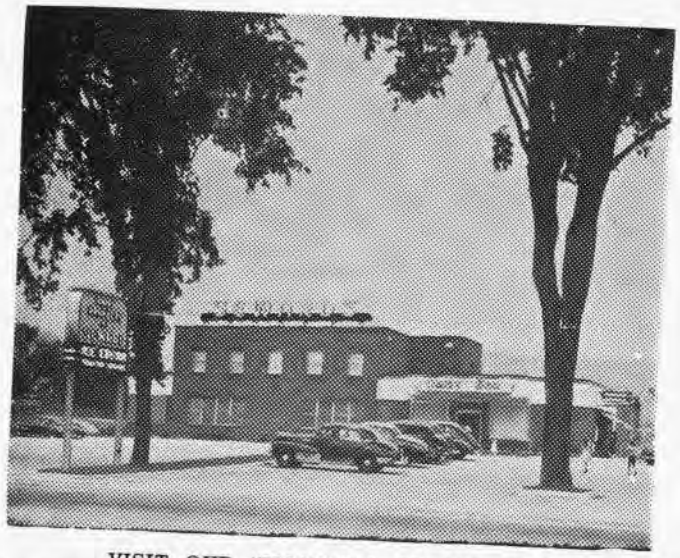

VISIT OUR "HOSPITAL CLEAN" PLANT
House to House Retail Delivery of a Complete line of Dairy Products
Creamy Country Style Ice Cream at the Air Conditioned Dairy Bar
For Service Call Rutland 253 224 North Main St., RUTLAND, VT

# M. M. FARRELL & SONS

## Wholesale Beverage Distributors

Phone 3057

120 POST ST. RUTLAND, VT.

E. M. COPPS, Pres.-Mgr. Mrs. Marie C. Pate, Sec.-Treas.

# EDDY ICE CO. INC.

PURE ICE AND SPRING WATER
Wholesale and Retail
REFRIGERATORS
SERVICE OUR SPECIALTY

COLD RIVER ROAD Phone 992 RUTLAND, VT.

# Rutland Distributors, Inc.

Wholesale Distributors of

*Fitzgerald's and Hampden Ale and Lager Beer*

Wines and Saratoga Vichy Products

Phone 2185

365 WEST ST. RUTLAND, VT.

Phone 1723

## Rutland Confectionery Co.

*Wholesale Confectionery*

Distributors of
Schrafft's Chocolates—Necco Sweets

46 WASHINGTON ST. RUTLAND, VT.

## JACK'S SUNDAE SHOP

"Quality You Can Taste"
"XTRA GOOD"

**Delicious Homemade ICE CREAM**

ICE CREAM Sodas and Sundaes
Homemade Pie and Donuts Sandwiches and Coffee
Fountain and Table Service Quality Dairy Products
JOHN H. HUIZING, Proprietor

137 WEST ST. Tel. 2119-W RUTLAND, VT.



# PERRY E. BOVE ESTATE

5-7 PINE ST. RUTLAND, VT.

**Telephone 76**

Wholesale Distributors of

**BALLANTINE'S Ale and Lager**

**WINES**

*7up Beverages*

## Linoleum Outlet of Vermont

JAMES MORAN, JR., Proprietor

**Floor Coverings—Asphalt Tile—Rubber Tile**

Linoleum Installed and Linoleums
Tile Setting a Specialty
Many Patterns and Color Combinations
Guaranteed for a Lifetime
Estimates Cheerfully Furnished

12½ ELM ST. Phone 902-M RUTLAND, VT.

## Rutland Shampooing Co.

MATTHEW A. ALBERICO, Proprietor

**Rugs, Upholstery and Tacked Down Carpets**

Auto Upholstery a Specialty
Work Done as You Like to Have It
Satisfaction Given Prices Agreeable
Write, Telephone or Call up

61 SCHOOL ST. Phone Conn. RUTLAND, VT.

JOHN
# WELCH
COAL CO,

210 West Street Rutland, Vermont
Telephone 99

D & H Cone Cleaned Anthracite

"The D&H"

Prompt Service and Courteous Treatment

67 Years of Continuous Quality Service Is Your Guarantee

## HUGH DUFFY COAL CO.

D. & H. COAL—67 YEARS OF SERVICE—ESSO FUEL OIL

"The D&H"

A Super-clean low ash Anthracite mined from the richest veins

Scientifically prepared by cone cleaning

Esso

190 WEST ST. Tel. 567 RUTLAND, VT.

Automatic Heat with Anthracite

## People's Fuel Company, Inc.

Anthracite and Bituminous Coal and Coke

Fuel and Range Oil and Oil Burners

Office and Yard 287 WEST ST. Phone 1960 RUTLAND, VT.



## Cahee House Furnishing Co. Inc.

46 MERCHANTS ROW Tel. 231 RUTLAND, VT.

Established 1893

Rutland's Leading Furniture Store

## Furniture, Carpets and Rugs

HOUSE FURNISHINGS—GLENWOOD RANGES

Where Quality, Price and Service Give Satisfaction

RADIOS REFRIGERATORS

# GRAND FURNITURE INC.

## FURNITURE of DISTINCTION

"A Little out of the Way—Much Less to Pay"
5 Floors of Fine Furniture at Popular Prices

Large Show Room for the Display of an Extensive Assortment of HOME FURNISHINGS, STOVES, RANGES, CARPETS AND RUGS

CROSLEY REFRIGERATORS THOR WASHERS
RCA-VICTOR TELEVISION—ADMIRAL

Alexander Smith Rugs, Armstrong Inlaid Linoleum, Monogram Stoves, Solid Maple Furniture, Venetian Blinds

*CLOTHING and FURNISHINGS*
*for Men, Women and Children*

"We Outfit the Home and Family on the Budget Plan"

IRVING GODNICK, Proprietor Opposite Parking Lot
102 WILLOW ST. Tel. 1467 RUTLAND, VT.



TOPS IN QUALITY

# UNION FURNITURE CO

BOTTOMS IN PRICE

3 Floors of Fine Furniture

Elevator Service

Open Evenings by Appointment
Phone 1524

Convenient Budget Terms . . . .
. . . . Never a Delivery Charge

Choice Imported
Oriental and Domestic
Floor Coverings

## Oriental Novelties

92 GROVE ST. Phone 2202
RUTLAND, VT.

## ORIENTAL RUG SHOP

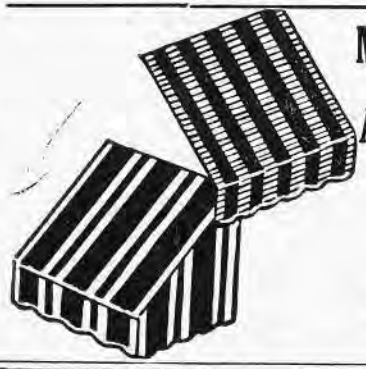

## METZGER BROTHERS, INC.

Manufacturers of

**Awnings - - Porch Curtains**

Canopies—Tents—Flags
Decorations—Truck Covers
Camp Furniture—Lawn Furniture
Prices and Estimates
Furnished on Application
Phone 836
60 CENTER STREET cor. WALES
RUTLAND, VT.

# HARRY LEVENSON HARDWARE

Paints, Brushes, Wallpaper
Linoleum, Housewares, Etc.
Farm Supplies

34 WALES ST. Phone 3343 RUTLAND, VT.

# Norton Paint & Wallpaper Co.

## Quality Wall Papers

Murphy Paint and Varnishes

50 CENTER ST. Phone 666 RUTLAND, VT.

# Rutland Paint and Glass Co.

*Glass - Paints - Mirrors*

AUTO GLASS INSTALLED
STORE FRONTS BUILT

67-69 CENTER ST. TEL. 190 RUTLAND, VERMONT

# Any Pests Exterminated

Also Fly and Mosquito Control Inside or Outdoor

## ALL VERMONT EXTERMINATING CO., Inc.

52 WASHINGTON ST. Phone 9740 RUTLAND, VT.
Branches Throughout the State





# Depot Restaurant

## *RUTLAND, VERMONT*

**Serving**
**Quality Food Skillfully Prepared**
**at Very Moderate Prices**

## *Booth and Counter Service*

Travelers from Coast to Coast Have Patronized This Restaurant for Over 40 Years

Open 24 Hours

AT RUTLAND RAILROAD STATION

# PROUSE'S RESTAURANTS

More Than 40 Years of

*"Good Food Always"*

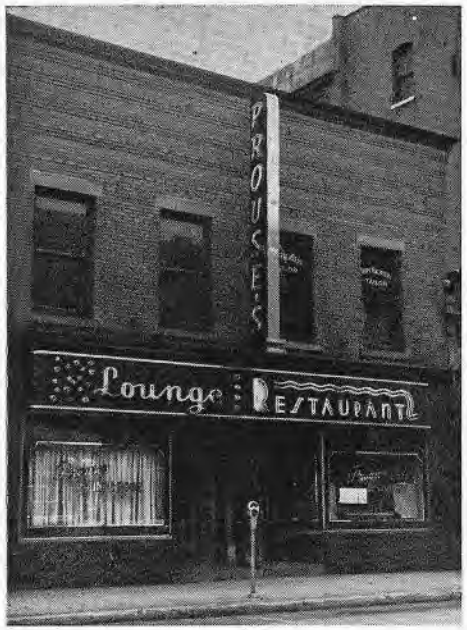


TWENTY-TWO CENTER STREET

—ALSO—

**TERMINAL RESTAURANT**
**and**
**PROUSE'S PAVILION RESTAURANT**
**at Rutland Fair Grounds**

*Visit Rutland's Newest and Most Modern Counter Service in the Central Terminal Building*

*—NEVER CLOSED—*

**Ownership Management** **ALBERT W. MACAULEY**



# The Bardwell Hotel

JAMES T. BROWN, Manager

132-142 MERCHANTS ROW RUTLAND, VT.

Telephone 3350

*Rutland's Finest Hotel*

**One Hundred Rooms - - European Plan**

Fifty Rooms with Bath

Every Room with Running Water

Fireproof Throughout by Fire Sprinkler System

Electric Elevator

**Coffee Shop & Grill Room**

LEGAL BEVERAGES

# Howe's Coffee Shop

**21 Center Street, Rutland, Vt.**

**Telephone 2590**

*RESTAURANT*
*and*
*FOUNTAIN SERVICE*

*Air Conditioned*



# LOOKER'S DINER

174 SOUTH MAIN STREET
Phone 1875

CHARLES C. LOOKER, Proprietor

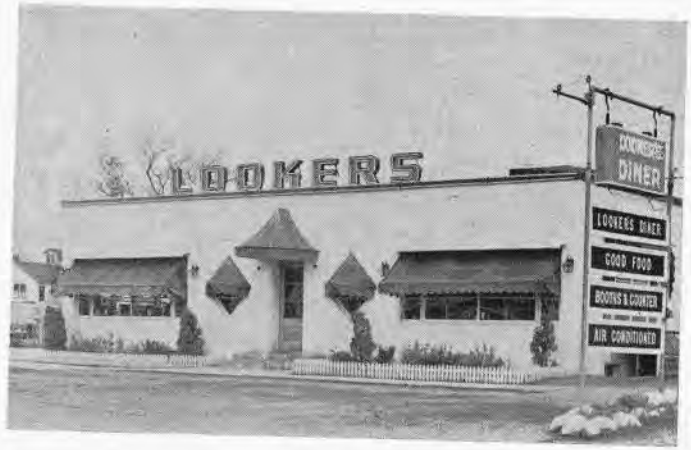


**An Unusually Attractive, Restful Dining Place**

*Fine Food and Cheerful Service*

Air Conditioned
Booth and Counter Service

RUTLAND, VERMONT

## Kong Chow Restaurant

Air Conditioned
48 CENTER ST., opp. Hotel Berwick RUTLAND, VT.
TEL. 2169

**American - Chinese Food**

Opening Time 11 a. m. to 11 p. m.

Special Lunches Served

From 11 a. m. to 9 p. m. Week Days

From 12 noon to 9 p. m. Sundays

After 9 p. m. a-la-Carte

We Specialize in Putting up Chinese Food to take out

## HOTEL HAMILTON

O. S. BERGSTROM, Proprietor

**Clean : Pleasant : Homelike**

Centrally Located

Rates Reasonable by Day or Week

Phone 1970

160 West Street corner Evelyn RUTLAND, VT.

## United Chemical Co., Inc.

**INDUSTRIAL, SANITARY AND JANITORS SUPPLIES**

Hotel and Restaurant Supplies

22 WEST ST. P. O. Box 642 RUTLAND, VT.





## LINDHOLM'S DINER

2 NORTH MAIN ST., Jct. Routes 4-7 Tel. 650

*"HOME OF BETTER FOODS"*

Attractively Located in Spacious Surroundings
Dinner Served from 11 a. m. to 8 p. m.
"Day or Night We Serve You Right"
Open 6:00 a. m. to 12:00 p. m.

## CREDIT BUREAU OF RUTLAND, INC.

**"FACTBILT"**

**Credit Reports—Collections**

Phones 3060—3061
56½ MERCHANTS ROW Gryphon Bldg. (307)
RUTLAND, VERMONT

## Your Advertising Dollar

Will Work Harder for You
if Your Copy is Planned,
Written and Placed by the

**DARWIN GREENE Advertising Agency**

38½ CENTER ST. RUTLAND, VERMONT Phone 465

**Northwestern Mutual Life Insurance Co.**

ANDREW C. MATTHEWS, Special Agent

Phone 871-W

56½ MERCHANTS ROW (301) RUTLAND, VT.

**PIKE INSURANCE AGENCY**

ROGER S. PIKE, INC., Proprietors

**Insurance Service**

Telephone 1460

43½ CENTER ST. RUTLAND, VT.

**B. S. Hyland Insurance Agency**

Dependable Insurance

-:- Bonding -:-

Phone 917

75 MERCHANTS ROW RUTLAND, VT.

**Charles J. Smith Agency**

CHARLES J. SMITH, Proprietor

*GENERAL INSURANCE*

Phone 2485

39½ CENTER ST. RUTLAND, VT.



**The Connecticut Mutual's One Hundred and Second Year**

**--1949--**

WILLIAM C. SHOULDICE, General Agent

Associates

J. L. Hall C. J. O'Rourke Norman C. Oakman

**Connecticut Mutual Life Insurance Co.**

MEAD BUILDING Phone 110 RUTLAND, VT.

**WARREN H. BROWN**

*"The Dependable Agency"*

Writing All Forms of Insurance

Phone 1032

134 CRESCENT ST. RUTLAND, VT.

**The Metropolitan Life Insurance Co.**

THOMAS H. MAGNER, Rutland District Manager

Emmett L. Fagan, Asst. Mgr.

Richard R. Terenzini, Asst. Mgr.

Phone 809

128 Merchants Row—Service Building (405-411)

RUTLAND, VERMONT

**WALTER A. CLARK AGENCY**

Established at This Address 1890

*WHEN YOU THINK OF US—THINK OF*

*INSURANCE*

*AND SURETY BONDS*

Phone 945

79½ MERCHANTS ROW RUTLAND, VT.

**Monarch Life Insurance Company**

Life - Health - Accident

EDWARD F. OSGOOD, General Agent
RICHARD W. BOLSTER, Special Agent

128 Merchants Row, Service Bldg. (301-02-03)

RUTLAND Phone 2323 VERMONT

**Connecticut General Life Insurance Co.**

*R. A. Briggs, Mgr.*

Phone 131

98 MERCHANTS ROW RUTLAND, VT.

**Bennett Bell Agency**

BENNETT D. BELL, Special Agent

Equitable Life Assurance Society of United States
Life, Accident, Health Hospitalization
Fire, Theft, Automobile, Bonds
Complete Insurance Service

Phone 274

98 Merchants Row—Mead Bldg., 24-A RUTLAND, VT.

**Margaret R. Ferguson**

*REALTOR*

Real Estate and General Insurance

Life, Accident, Automobile Theft, Fire

Office Phone 1858-W Residence Phone 1858-R

56½ MERCHANTS ROW (212 B-C) RUTLAND, VT.



**JOHN H. DAVENPORT**

Real Estate and Insurance

All Known Types of Insurance

Fire, Automobile, Life, Sickness and Accident, Inland Marine, Burglary, Public Liability

Phone 1144

127 HOLLY ST. RUTLAND, VT.

**JOHN A. BARNEY**

*--REALTOR--*

Quality Clothes at Reasonable Prices

Tailored to Your Own Individual Measurements

Samples Shown in Your Home if Desired

50 PROSPECT ST. Phone 211 RUTLAND, VT.

**MUTUAL BENEFIT HEALTH AND ACCIDENT ASSOCIATION**

AND

**UNITED BENEFIT LIFE INSURANCE COMPANY**

Southern Vermont District Office

F. D. BRESNAHAN, Local Manager

Phone 144-M

56½ MERCHANTS ROW (324-325) RUTLAND, VT.

**Fred C. Roberts & Son**

Fire, Automobile, Life, Plate Glass
Leasehold, Compensation, Health, Tornado
Aircraft Damage, Burglary, Accident
Liability, Use and Occupancy, Rent
Sprinkler Leakage

Phone 987

56½ MERCHANTS ROW Gryphon Bldg. (219) RUTLAND, VT.

LEONARD A. APPELL

REALTOR

REAL ESTATE and INSURANCE

Phone 2862-W

47 MERCHANTS ROW—Room 7 RUTLAND, VT.

A. M. KIDDER & CO.

D. ARNOLD SKELLY, General Partner
JOHN E. HILL, Resident Branch Manager
JAMES J. DERVIN, Registered Representative

Member of New York Stock Exchange

Telephones 1011—1010

98 Merchants Row—Mead Bldg. (31) RUTLAND, VT.

F. B. Howard Co., Inc.

Jewelers

Diamonds Watches Jewelry Silverware

Cut Glass, China, Pottery

Fine Watch Repairing and Engraving

7 CENTER ST. Phone 919 RUTLAND, VT.

JOHN E. DONAHUE

Public Accountant and Auditor

Income Tax Consultant

Systems Designed and Installed

Phone 2358-M

95 JACKSON AVE. RUTLAND, VT.



# COURTS

* *

Municipal Court, 167 Sate—Judge, Bernard R. Dick; Clerk, Joan Dwyer. Juvenile—see Municipal Court.

## RUTLAND COUNTY COURT

Assistant Judges, Hon. Paul G. Ross, Poultney; Hon. Henry B. Carpenter, Rutland.

## RUTLAND DISTRICT PROBATE COURT

Judge, George F. Jones; Register, C. Tracy Levins. Open daily except Saturday p. m. at Court House.

## UNITED STATES DISTRICT COURT

District Judge, James P. Leamy, West Rutland; Clerk, District Court, Austin H. Kerin, Burlington; Chief Deputy Clerk, Arnold A. Murray, Burlington; Deputy Clerks, Frank Keogh, Burlington, Edward J. Trudell. Burlington; District Attorney, Joseph A. McNamara, Burlington; Asst. District Attorney, Bernard J. Leddy; U. S. Marshal, Edward L. Burke, Rutland; Chief Office Deputy Marshal, Esther E. Anderson, Rutland; Office Deputy Marshal, John R. Carrigan, Rutland; Deputies, Patrick H. Walsh, Burlington, Louis Paquet, St Albans; Referee in Bankruptcy, Charles J. Marro, Rutland; U. S. Commissioner, Harry C. Shurtleff, Montpelier.

## SUPERIOR JUDGES OF VERMONT

Chief Judge, Stephen J. Cushing, St. Albans; Judges, Orrin B. Hughes, Brattleboro; Henry F. Black, Wilder; Raymond J. Miles, Newport; Benjamin Hulberd, Hyde Park; Paul A. Chase, Newfane.

## SUPREME COURT OF VERMONT

Chief Justice, John C. Sherburne, Randolph; Associate Justices, Samuel H. Blackmer, Bennington; Walter H. Cleary, Newport; Charles J. Adams, Waterbury; Olin M. Jeffords, Rutland; Clerk, Joseph G. Frattini, Montpelier. General terms at Montpelier, January, February, May, October, November. Special terms at Rutland, November. Examiners, Deane L. Davis, Montpelier; Chairman, Alban J. Parker, Springfield; Horace H. Powers, St Albans; Norton Barber, Bennington; R. Clarke Smith, Rutland; A. Perley Feen, Burlington.

## SUPREME COURT OF THE UNITED STATES

Chief Justice, Fred M. Vinson, Ky.; Associate Justices, Felix Frankfurter, Mass; William O. Douglas, Conn.; Stanley F. Reed, Ky.; Robert H. Jackson, N. Y.; Harold H. Burton, Ohio; Hugo L. Black, Ala.; Frank Murphy, Mich.; Wiley B. Rutledge, Ia.; Clerk, Charles Elmore Cropley; Marshal, Thomas E. Waggaman, Va; Reporter, Walter Wyatt.

ASA S. BLOOMER ROBERT A. BLOOMER

## BLOOMER & BLOOMER

**Attorneys and Counselors-at-Law**

Rutland County National Bank Building

Phone 115

75 MERCHANTS ROW RUTLAND, VT.

---

## GEORGE M. GODDARD

**Attorney and Counselor-at-Law**

56½ MERCHANTS ROW and 118 WEST STREET

Rooms 309-310 GRYPHON BUILDING

RUTLAND, VERMONT

Telephone 897

---

## JOHN A. M. HINSMAN

ATTORNEY-AT-LAW

Phone 146

Mead Bldg., Rooms 5-6 98 MERCHANTS ROW

RUTLAND, VERMONT

---

MILFORD K. SMITH JOSEPH M. O'NEILL

## SMITH & O'NEILL

ATTORNEYS-AT-LAW

Phone 2020

128 MERCHANTS ROW RUTLAND, VT.



## LAWRENCE C. JONES

**Lawyer**

Phone 1000

Mead Building 98 MERCHANTS ROW

RUTLAND, VERMONT

---

Clayton H. Kinney Residence Phone 2052

## CLAYTON H. KINNEY

**Attorney and Counselor-at-Law**

Telephone 1532

Room 9, Mead Building

98 MERCHANTS ROW cor. CENTER RUTLAND, VT.

---

## STAFFORD and LABRAKE

ATTORNEYS-AT-LAW

Phone 670

45 MERCHANTS ROW—Rooms 4-5 RUTLAND, VT.

---

## JEROME D. KENNEDY

ATTORNEY-AT-LAW

Phone 178

Gryphon Bldg.

56½ MERCHANTS ROW RUTLAND, VT.

EDWIN W. LAWRENCE HAROLD I. O'BRIEN

## LAWRENCE & O'BRIEN

**Attorneys and Counselors-at-Law**

Telephone 750

82½ MERCHANTS ROW RUTLAND, VT.

---

## VERNON J. LOVELAND

**Attorney-at-Law**

Phone 616

Marble Savings Bank Bldg.

45 MERCHANTS ROW RUTLAND, VT.

---

Charles F. Ryan R. Clarke Smith John D. Carbine
James T. Haugh Robinson E. Keyes

## RYAN, SMITH & CARBINE

ATTORNEYS-AT-LAW

Phone 1044

Mead Bldg.

98 MERCHANTS ROW RUTLAND, VT.

---

## ROBERT A. CRANDALL

ATTORNEY-AT-LAW

---

## JOSEPH M. WYSOLMERSKI

ATTORNEY-AT-LAW

Phone 3335

45 CENTER ST. RUTLAND, VT.



## LINDLEY S. SQUIRES

**Attorney and Counselor-at-Law**

Practice in All Courts

## MARION L. WARD

ATTORNEY-AT-LAW

Office Phone 776 Residence Phone 1391
25½ CENTER ST. RUTLAND, VT.

---

## CHRISTOPHER A. WEBBER

**Counselor-at-Law**

Office Telephone 1320

Marble Savings Bank Bldg.

45 MERCHANTS ROW RUTLAND, VT.

---

Peter A. Bove Bernard R. Dick
Francis W. Billado

## BOVE, BILLADO & DICK

**LAWYERS**

Phone 3210

Gryphon Bldg. (515-520)

56½ MERCHANTS ROW RUTLAND, VT.

---

James S. Abatiell Joseph F. Radigan Martin J. Delliveneri

## ABATIELL, RADIGAN & DELLIVENERI

**Attorneys-at-Law**

Phone 108

56½ MERCHANTS ROW RUTLAND, VT.

ANGELO J. SPERO
ATTORNEY-AT-LAW
56½ MERCHANTS ROW Phone 935 RUTLAND, VT.

ROBERT E. GREENE
ATTORNEY-AT-LAW
56½ MERCHANTS ROW Phone 935 RUTLAND, VT.

**When You Place Your Ad in the City Directory**

You are not only talking to all persons looking for goods in your line, but you are backing up all the other advertising you are doing or have done. Many times every day people are looking you up in the directory who have seen your advertisement elsewhere. The representation in the directory is your closing argument—should it be WEAK? We believe there is only one business answer to this.

H. A. Manning Co.

104 HANOVER ST. BOSTON 13, MASS.
33 LYMAN ST. SPRINGFIELD 3, MASS.
514 WEDGEWAY BLDG. SCHENECTADY 5, N. Y.

DICK'S DRESS COMPANY
25 FOREST ST. RUTLAND, VERMONT
Abraham Dick
Arthur H. Dick
Bernard R. Dick
Renee M. Dick

Manufacturers of
SPORTSWEAR



# INDUSTRIAL RUTLAND

* *

As an industrial center Rutland dates to the beginning of Vermont. It is surrounded by natural resources for Industrial Marble, Fire Clay, Slate, Lime, Talc and Soapstone, Agriculture, Forest Products, Dairying. It has location, Hydro-Electric Power, Transportation. Within 500 miles live 34,000,000 consumer population.

There is a diversity of products that stabilize the labor market and encourage manufacturers to do long term planning. Rutland offers many opportunities for industries to locate here and has many fine splendid sites for large and small plants with or without railroad sidings.

There is an exceptional supply of labor to be drawn from Rutland and adjacent counties. Freedom from labor troubles and opportunities for taking care of housing problems are especially good.

Products made here include Antiseptic and Medical Products, Awnings, Flags, Barrels, Confectionery, Cement, Tile, Dairy Machinery, Creamery Machinery, Dresses, Power, Fire Clay, Roof Cement, Shirts, Ice Cream, Ice, Printing, Lumber-Interior Finish, Maple Sugar Utensils, Monuments, Railroad Car Repairing, Sand Pumps, Scales, Trucks, Refrigerators, Carbonated Beverages, Steam Boilers, Iron Work Stoves, Working Machinery, Tin Cans, Smoke Stacks, Bridges, Fire Escapes, Storage Tanks, Structural Steel, Collars, Mattresses, Stoves, Clothes Pins, Threshing Machines and Saws.

There are 37 major plants producing about $7,000,000 annually; employing 1642 with payroll of $2,093,861. Materials used annually cost over $2,350,000. In the greater Rutland Industrial district there are 113 plants with 5,112 employees and annual payroll of $6,650,000 and products valued at nearly $20,000,000. Quarrying of Marble, Slate, Lime, Talc, Soapstone, Fine Clay is extensively carried on. Agriculture, Fruit raising and Dairying are important in the district. There are 45,000 Farm Animals in the county. 92% of labor supply are native born.

**Manufacturers of Machinery**
**for**
**Sawing, Fabricating, Polishing Stone, Marble, Granite, Slate, Cast Stone, Pressed Material**

**Cold Rolled Shafting in Stock**
**Steel Plates : Structural Steel**

FULLY EQUIPPED to Handle
All General Repair Work on
Machinery and Farm Equipment

**Foundry for Iron or Brass Castings**

**Complete**
**Electric and Gas Welding Service**
**Leschen Wire Rope**

**Patch-Wegner Company, Inc.**
Telephone 52 RUTLAND, VT.



**HOLMES IRON COMPANY INC.**

*Plate and Structural Steel*

STORAGE TANKS
SMOKESTACKS and
BREECHINGS
Buildings, Light Bridges, Fire Escapes

Steel Stairs and Balconies

Miscellaneous Construction

Boiler and General Repairs Handled Promptly by Competent Workmen

*We Carry a Stock of*
Plates and Sheets, Angles, Beams,
Channels, Flats, Rounds, Reinforcing Bars,
Bolts, Boiler Tubes, Etc.

232 WEST ST. Tel. 709 RUTLAND, VT.

RUTLAND
FIRE CLAY
COMPANY
INC.

★ ★

*Household*
*Repair*
*Products*

★ ★

91 CURTIS AVE. Tel. 724 RUTLAND, VT.



ALBERT ROSENBLATT
& SONS, INC.

10 CLEVELAND AVENUE Tel. 436 RUTLAND, VT.

Branch Factories

POULTNEY, VERMONT Tel. 62

ELY ROSS, President LOUIS KAZON, Vice-President

*DRESS*
*MANUFACTURERS*

ROSE DAY
FASHIONS

# KILLINGTON MANUFACTURING COMPANY

90 MERCHANTS ROW RUTLAND, VT.

## Telephone 676

*Manufacturers of*

## *METRIC GLOVES*

MADE IN NEW ENGLAND

President, Herbert W. Kenway
Vice President, Isaac Miller
Secretary, Ernest C. Hathaway
Treasurer, Edmund P. Shaw



# RUTLAND STEEL & SUPPLY CO.

## Industrial Distributors

*MILL SUPPLIES*

Allegheny Ludlum Tool Steels
Connecticut Broach & Mach. Co. Broaches
Wilbur & Williams Industrial Paints
Morse Drills, Taps & Special Tools
C-O-Two Hand & Wheeled Type Fire Extinguishers
American Pulleys, Drives, Belts, Etc.
American Hack, Wood & Metal Band Saws
Shaw Budgit Hoist, Chain Blocks & Cranes
American Lathe Tool Holders
Pyrene Fire Protection Products

Phone 1279

COLD RIVER ROAD cor. SOUTH MAIN ST. RUTLAND, VT.

# Rutland Concrete Pipe Co., Inc.

Manufacturers of

## Concrete Culvert and Sewer Pipe

19 ALLEN ST. Tel. 61 RUTLAND, VT

# JOSEPH W. MOORE

## Dealer and Operator in Pulpwood

9 NOYES AVE. P. O. Box 544 RUTLAND, VT.

# Rutland Hospital

46 NICHOLS ST. Tel. 149 RUTLAND, VT.

OFFICERS

FREDERICK S. ALLEN, President
WILLIAM JOHNSTON, JR., Vice President
RUFUS E. .BROWN, Secretary
GEORGE G. SMITH, Treasurer
FRANCIS C HOUGHTON, Administrator

DIRECTORS

Frederick S. Allen
William Johnston, Jr.
Rufus E. Brown
Stephen C. Dorsey
William I. Ginsburg
John L. Cootey
Frederick S. Chaffee
Lloyd E. Aldrich
John R. Canney
~~Mrs. Cigrid B. Patch~~
Charles J. Marro Albert W. Maxwell.

Ex Officio Members

Mayor Dan J. Healy
Mrs. E. B. Jenney

Visiting Hours

Private Rooms—11 a. m to 1 p. m., 2 p. m. to 9 p. m.
Semi-Private—2 p. m. to 4 p. m., 7 p. m. to 9 p. m.
Wards— 2 p. m. to 4 p. m., 7 p. m. to 8 p. m.
Pediatrics—2 p. m. to 4 p. m., No evening visits




# Dr. Stuart J. Pingree

OPTOMETRIST

Office hours 9:00 a. m. to 5:00 p. m. or by appointment
Evening hours by appointment only
"Complete Eyesight Service"

Phone 2269-W

34 MERCHANTS ROW RUTLAND, VT.

# The Eno Pharmacy

E. E. ENO, Proprietor

**Drugs, Patent Medicines, Toilet Articles**

Confectionery and Ice Cream
Cigars, Tobacco and Smokers Supplies
Prescriptions Carefully Compounded
"Your Neighborhood Drug Store"

Phones 3071—3170

7 WEST ST. cor. NORTH MAIN RUTLAND, VT.

# Directory Advertising Is Good Advertising

It keeps your name and business before all the people all the time. A City Directory is on the job 24 hours a day, 365 days a year. It gives you persistent, consistent publicity at a very low cost.

*Advertising Rates Upon Request*

John R. Temple, Pres. Wayne N. Temple, Sec.-Treas.

# The Temple Brothers, Inc.

*Builders and Designers of*

**Cemetery Memorials**

Marble and Granite Monuments
Marble and Cement Burial Vaults

360 WEST ST. Phone 35 RUTLAND, VT.

# Kinsman & Mills, Inc.

Established 1880
Complete Equipment and Plant for the
Cutting of Granite and Marble from
The Rough Block to the Finished Product
Send to Us for Estimate on Your
Marble or Granite Work

245 WEST ST. RUTLAND, VT.

# J. P. Gawet & Sons

*FINE MONUMENTAL WORK*

We Specialize in All Kinds of Altars
and Pedestals, Monuments, Head-
stones, Cemetery Work, Ect.
Our Aim in Business Is to Please
You
Work Erected Any Place
Phone 1617

P. O. Box 133 CENTER RUTLAND, VT.

# Directory Advertising Is Good Advertising

It keeps your name and business before all the people all the time. A City Directory is on the job 24 hours a day, 365 days a year. It gives you persistent, consistent publicity at a very low cost.

***Advertising Rates Upon Request***



# WILSON
## MUSIC COMPANY

37 Center St. Phone 3313

**MAGNAVOX - PHILCO**

**Radios and Television**

**CONN Instruments** **BALDWIN Pianos**

*Records and Musical Accessories*

*EXPERT SERVICE*

**RUTLAND VERMONT**

**Severance Radio Shop**
EARL R. SEVERANCE, Proprietor
**Home and Auto Radios**
"Don't Discard That Old Set, Let Us Fix It"
**Radio Installation and Service**
TELEVISION INSTALLATION-SALES, SERVICE & REPAIRS
133 WOODSTOCK AVENUE Phone 908 RUTLAND, VT.

**HARRY WILLIAMSON**
*- RADIOS -*
Sales and Service
Expert Radio Repairing—Parts and Supplies
Television, Refrigerators, Washing Machines,
Ranges, Electrical Appliances
Phone 419
7 EVELYN ST. RUTLAND, VT.

**THE RECORD SHOP**
M. G. PARKHURST E. C. GOODRICH
Records - Albums - Sheet Music
Accessories - Phonographs
Phone 483
28 CENTER ST. RUTLAND, VT

**DOC'S RADIO SHOP**
EARLE HAYLES, Proprietor
**Radio and Television Sales and Service**
Specialized Installations Professional Radio Service
For Rent
Hammond Electric Organ—Public Address Systems
Home and Commercial Installation of Television Sets
All Work Guaranteed
20 Years of Experience
113 CRESCENT ST. Phone 559 RUTLAND, VT.



ROGER W. BURNEY
**Radio and Electric Service**
Repairs on All Makes of Radios
Refrigerators, Washing Machines
and Household Appliances
Rutland Exclusive Bendix Radio
and Television Dealer
68 STRONGS AVE. Phone 3308 RUTLAND, VT.

**RAMSON'S RADIO AND TELEVISION SERVICE**
NORVAL K. RAMSON, Proprietor
MOTOROLA TELEVISION
Sales and Service
Home and Commercial Television Installation
Dewald, Crosley, Fada Television
Expert Radio Repairing
Phone 1197-M-4
WOODSTOCK AVE. RD1 (Near Mendon) RUTLAND, VT.

**Barter's Music Store**
"Everything in the Musical Line"
46 CENTER STREET Tel. 1886 RUTLAND, VT.
PIANOS—Hardman, Winter, Gulbransen, Wurlitzer
RADIOS—RCA Victor, Emerson, Westinghouse, G. E.
INSTRUMENTS—Martin, Selmer, Pedler, Holton
Ludwig and Leedy Drums and Supplies
GIBSON GUITARS
RECORDS—Victor, Columbia, Decca, Capitol
Record Players, Needles, Music, Armour Strings

PLACE YOUR DIRECTORY WHERE THE PUBLIC MAY USE IT AND INCREASE ITS BENEFITS. IT IS TOO EXPENSIVE A PROPERTY NOT TO RECEIVE MAXIMUM USE

# BARTLETT STUDIO OF PHOTOGRAPHY

Distinctive Portraiture

Expert Commercial Photography

WEDDINGS
FORMALS AND CANDID ALBUMS FAMILY GROUPS
BANQUETS and CONVENTIONS
PASSPORTS

39½ CENTER STREET RUTLAND, VT.
(over J. J. Newberry Store) Phone 2188

## Anything — Anytime — Anywhere

Legal
Publicity
Catalogue
Industrial
Advertising
Salesmen's Samples
Photo Copying

Groups
Banquets
Weddings
Portraits
Window Displays
Photo Murals
Interiors—Exteriors

## Norm Porter's Studio

PORTRAIT AND COMMERCIAL PHOTOGRAPHERS

90 MERCHANTS ROW Phone 3113 RUTLAND, VT.

# KEN MINER STUDIO

*We Specialize in Child Photography*

Weddings Photographed at Home, Church or Studio
Fast Service on Identification, Passport and Civil Service Photos
Commercial Photography

Photo Finishing—Photo Engraving

28 CENTER ST. Phone 483 RUTLAND, VT.



# *The Robert C. Hughes* STUDIO

Baby Portraits a Specialty

Commercial
Home Portraiture
Illustrative

Weddings
Child Studies
Reproductions

88 DAVIS ST. Call 307-M RUTLAND, VT.

# Rutland News Co., Inc.

## Newspapers and Magazines

Wholesale Distributors

Phone 3261

8 CHAPLIN AVE. RUTLAND, VT.

# Louras Smoke Shop

142 WEST STREET

## NEWSPAPERS - MAGAZINES - PERIODICALS

Cigars, Cigarettes, Tobacco and Smokers Supplies
Confectionery—Drug Sundries

142 WEST STREET Phone 3153 RUTLAND, VT.

# The Hartford Bookshop

LAURA K. DOWST, Proprietor

*Books, Stationery and Kindred Goods*

Lending Library, Greeting Cards
Periodicals Magazines, Etc.

Phone 603

35 CENTER ST. RUTLAND, VT.

# Rutland Printing Co.

LOUIS A. LEFEVRE ARMAND C. RICHARDS

*Complete Printing Service*

Letterheads - Billheads - Statements

Office and Factory Forms

Tickets - Tags - Envelopes

Folders - Mailing Pieces - Circulars

*Good Workmanship - - Plus Imagination*
*In Printing - - That Promotes*

Phone 2645

38 STRONGS AVE. RUTLAND, VT.





★ ★

*Facts about*

# THE NATIONAL SURVEY

*Established over 37 Years ago*

Operating over the entire eastern United States and Canada.

An organization engaged in creating, designing, editing and publishing advertising folders, booklets, maps and guide books—for the most part distributed free. This work is done on contract for state governments, associations, chambers of commerce, advertised tourist attractions, hotels, ferries, toll bridges, etc.

A highly developed commercial art department, staffed by experts, is equipped to prepare any kind of illustrations for advertising use, retouch photographs, opaque negatives, make color separations, touche lithographic plates, etc.

All forms of reproduction are used—printing, planography, lithography, offset and gravure, according to the nature of the work. Most of the lithographic work and finishing (bindery work) is done in New York City and other large centers, where paper, manufactured to specifications expressly for use of THE NATIONAL SURVEY is warehoused.

CLEAR MAPS CORRECT COMPLETE

## THE NATIONAL SURVEY

L. V. CROCKER, President
H. F. CROCKER, Vice-President

PUBLICATION OFFICES: CHESTER, VERMONT

# NORCROSS-ELDRIDGE, INC.

## - WHOLESALE -

**We Specialize In**

| Paper<br>Cordage<br>Paper Towels<br>Toilet Tissue | All Types of<br>Envelopes<br>and<br>Filing Supplies | Office, School,<br>Locker<br>and<br>Dairy Supplies |
|---|---|---|

Phone 124

15-19 EVELYN STREET RUTLAND, VT.

# The Novak Printing Co.

To Give Our Customers

The Best Craftsmanship Possible Is Our Constant Endeavor

Phone 1005

Bardwell Block

53 WASHINGTON ST. RUTLAND, VT.

# Rowley's Motor Express

## Motor Transportation

Long Distance Furniture and Piano Moving

Phone 2439

153-155 PORTER PLACE RUTLAND, VT.





# WHY ADVERTISE IN MANNING'S DIRECTORIES?

## You Men—

Who spend Large Amounts of money on creative advertising—Who are prone to think of creative advertising only

## A Word with you—

When you invest a dollar in merchandise, equipment and personnel, or anything else connected with your business, you protect that dollar to the utmost. What are you doing to protect your investment in creative advertising? The newspaper that you buy daily may have in it an adver tisement that costs you many dollars. This paper has the date printed at top of each page—You saw the date. But when you reached your office and wanted the day of the month you referred to the calendar, not your memory. Your employees did the same,the whole business likewise

## The Public—

May see your creative advertisement but when they want your products they will turn to Manning's Directory that lists you at least three ways and can double that if you say so. Turn to the Classified following Pink Section and get the full story by further reference to what you can say in a well displayed advertisement

## Protect Your Investment—

In creative advertising by liberal advertising in the Buyers Guide for a small percentage cost of your creative advertising

## Insure your Advertising Appropriation with—

# MANNING'S CITY DIRECTORY

# RUTLAND RAILROAD

WILLIAM E. NAVIN and OSCAR O. EDLUND, Trustees

General Offices, RUTLAND, VT.

"Green Mountain-Lake Champlain Route"

## *AN ESSENTIAL LINK IN FREIGHT TRANSPORTATION*

Operating through a non-congested area, the Rutland Railroad assures prompt delivery on all traffic, east, west, north and south, to and from connecting lines.

Differential rates are in effect from New England to the West via the Rutland route, providing speedy, dependable service at lower freight rates.

Many locations for industrial development exist along the line of the Rutland Railroad and full information pertaining to same may be secured by communicating with

**O. L. Crawford**

Freight Traffic Manager
In Charge of Industrial Development
RUTLAND, VERMONT



# RUTLAND RAILROAD

WILLIAM E. NAVIN and OSCAR O. EDLUND, Trustees
General Offices, RUTLAND, VT.

Operating 400 miles of Scenic Railroad in Vermont and New York State. High Class Day and Night Passenger Trains Connecting for New York, Boston and Montreal

## *"THE GREEN MOUNTAIN-LAKE CHAMPLAIN ROUTE"*

**The Smooth-Scenic-Restful Way**

## *THE MOUNT ROYAL*

New York—Boston—Montreal

Gives you a smooth restful overnight journey—and Sleep!

## *THE GREEN MOUNTAIN*

New York—Boston—Montreal

By daylight through the heart of the beautiful Green Mountains, along the shores and across the islands of Lake Champlain.

**R. W. Carroll**

General Passenger Agent

*COMPLETE TRAVEL SERVICE*

# CENTRAL TERMINAL

122 MERCHANTS ROW RUTLAND, VT.

Telephone 2890

Efficient and Friendly Travel and Tour Information—Bus and Air
Frequent, Clean, Comfortable, Courteous Bus Service

*NORTH—EAST—SOUTH—WEST*

**Bus, Plane and Steamship Tickets**

**Fine Modern Restaurant Facilities**

## VERMONT TRANSIT LINES

D. A. HYDE, Regional Manager



# ST. JOHNSBURY TRUCKING CO.

**Bonded Freight Furniture Forwarders**

**Daily Service to and from Boston and New England Points**

Regular Service to Portland, Me.
OFFICE AND TERMINAL
9 DANA ST., PORTLAND
TEL. PORTLAND 2-0722
AUBURN—LEWISTON
& POINTS EN ROUTE

We cover the Entire State of Vermont
TERMINALS
White River Jct. 71—Barre 883
Brattleboro 695—Newport 370
Berlin, N. H. 503-W
Bellows Falls 597

**Rutland Office and Terminal, 118 Spruce St., Tel. 2467**

MAIN OFFICE
and WAREHOUSE
76 Portland St.
St. Johnsbury, Vt.
Tel. 502
Burlington Tel. 4460

BOSTON OFFICE
and TERMINAL
43 Lansdowne St.
Cambridge, Mass.
Tel. Trowbridge 6050
Wells River Tel. 143

## Long Distance Moving Specialists

PADDED VANS USED

# GAY'S EXPRESS

A. W. EMERY, Branch Mgr.

**Motor Transportation**

Serving All Points in

**New England and New York**

70 PARK ST. Phone 87 RUTLAND, VT.

# KNIPES' EXPRESS

DAVID L. KNIPES, Proprietor

## Motor Truck Transportation

Local and Long Distance Hauling

Phone 1870

3 DEER ST. RUTLAND, VT.

# Did You Know

That the Publishers of Your City Directory
Maintain a Free Reference

# DIRECTORY LIBRARY

# Use This Library

These are official City Directories and are obtained by H. A. Manning Co. through their membership in the Association of North American Directory Publishers

**H. A. MANNING COMPANY**
at Chamber of Commerce
98 Merchants Row Rutland, Vt.




**Bird's Roofing, Celotex Insulation, Paints**
RUTLAND LUMBER CO. - Tel. 548

MANNING'S

# West Rutland Streets, Roads and Avenues

**Albertson rd,** continuation of Marble northerly to Pittsford town line
**Anderson** (Rebel Hill), from Pleasant westerly to Gilson
**Barnes,** from Marble n D&HRR southerly to Main
**Baxter** (Rebel Hill), from Pleasant westerly
**Blanchard av,** from 32 Clarendon av westerly byd Franklin
**Boardman Hill,** from Rutland rd south, easterly to Rutland town line
**Brown,** from 17 Smith westerly to Barnes
**Campbell av,** from Marble southerly to High
**Castleton rd,** continuation of Main from 217 westerly to Ira town line
**Causeway,** from Smith's Corner east to RR crossing
**Chapel,** from Main opp Marble southerly to Ross
**Church** (Rebel Hill) from Pleasant westerly to Highland av (formerly School)
**Clarendon av,** from Smith's Corner southerly to Dewey av (continues as Upper Clarendon rd)
**Clark Hill rd,** from Dewey av westerly to Ira town line
**Crescent,** from Marble n D&HRR easterly to Pleasant (also known as New)
**Depot,** from Marble westerly to Barnes
**Dewey av,** from 110 Clarendon av southwesterly to Ira town line
**Durgy Hill,** from Pleasant easterly
**East Pleasant,** from Durgy Hill northerly
**Elm,** from Main n Smith's Corner easterly to Proctor
**Fairview av,** from 103 Clarendon av easterly
**Franklin,** from Ross opp United Church to Blanchard av
**Gilmore av,** from Causeway northerly
**Gilson** (Rebel Hill), from end Anderson southerly
**Harrison av,** from Slason southerly to Sheldon av n Thrall av
**High,** from Ross northerly to Main
**Highland av** (Rebel Hill), from 97 Crescent northerly to Church
**Main,** from jct Causeway and Clarendon av west to 217 (continues as Castleton rd)
**Marble,** from Main northerly to VMCo plant
**Pleasant,** from Rutland rd n RR northerly to Whipple Hollow Cross rd
**Proctor,** from Causeway to Elm
**Ross,** from Smith's Corner westerly
**Rutland rd,** continuation of Causeway byd RR to Rutland town line
**Sheldon av,** from Pleasant n Rutland rd northeast to Crescent n Marble
**Slason,** from Pleasant to 90 Crescent
**Smith,** from Marble southerly to Brown
**Smith's corner, jct Main,** Causeway and Clarendon av
**Thrall av,** from opp 33 Marble easterly to Pleasant
**Upper Clarendon rd,** continuation of Clarendon av from Dewey av southerly to Clarendon town line
**Water,** from Albertson rd n VMCo to Whipple Hollow rd
**Whipple Hollow Cross rd,** from Pleasant west to Whipple Hollow rd
**Whipple Hollow rd,** from Castleton rd northerly to Pittsford town line
**Woodward av,** from 97 Clarendon av easterly

THE BEST ADVERTISING MEDIUM IS THE

# CITY DIRECTORY

**Because It Is Used The Most To Find Just Such Information You Most Wish To Have The Public Know**

**FIRST—what line of goods you handle. SECOND where you are located. Pick up a City Directory anywhere, and almost invariably you can tell who the progressive, up-to-date merchants and professional men are. There are many brands of clothing, shoes, dry goods, groceries, etc. and some prefer one kind, some another. What better place to state your special brands than in the City Directory?**

**BARTER'S MUSIC STORE** 46 CENTER ST Tel. 1886

PIANOS, RADIO INSTRUMENTS, RECORDS, MUSIC See page 393

MANNING'S

# West Rutland Alphabetical Directory 1949

Copyright 1949, by H. A. Manning Co.

PUBLISHERS' NOTICE

The information in this directory is obtained as far as possible by actual canvass, compiled in a way to insure maximum accuracy. While the publishers will in no way be held responsible for any errors that may occur, they will be pleased to have any inaccuracies called to their attention, for correction in succeeding editions.

**TO FIND A NAME YOU MUST KNOW HOW TO SPELL IT**

**There are many ways of spelling some names with practically the same pronunciation**

ABBREVIATIONS

AR&Sons Albert Rosenblatt & Sons Inc
GMMCorp Green Mountain Marble Corp
VMCo Vermont Marble Corp

ADAMS CHARLES G (Eleanor) truck driver h Dewey av
Aines Herbert E (Daisy) sub sta opr VMCo h364 Pleasant
Alexander Peter A (Catina) wholesale fruit dealer Rut h Main
American Legion W Rutland Post No 87 Com Salvatore B Mirti, adj Robert A Bloomer. Meets 1st Sat at Town Hall
" News Co Rutland Div Frank M Stella mgr 21 Marble
**AMERICAN RED CROSS BRANCH RUTLAND CHAPTER Meets Community rooms**
Anderson Arthur farmer h Whipple Hollow rd PO Florence RD1
" August (Amanda) retired h31 Anderson
" Carl retired h Causeway
" George R student r31 Anderson
" Gustav office clk r31 Anderson
" Martin (Gerda) emp HSCo Rut h Gilmore av
" Sigfrid (Jennie) emp BMCo h23 Anderson
Aronson Edward emp GMMCorp r341 Pleasant
Arzberger Earl F (Katherine M) retired h98 Crescent
Ascoli Gustav (Lea C) emp VMCo h20 Ross
Ashley Charles watchman Green Lumber Co h Castleton rd
Aslin John retired h Whipple Hollow rd
" John Jr (Eva) millwright VMCo h3 Baxter

BACARELLA LEO (Libby) emp VMCo h67 Highland av
Bagdziewicz Alexander welder VMCo Proctor h Pleasant RD1
" Emily r Pleasant RD1
" Mary r Pleasant RD1
Baginski Elizabeth wid Stephen r12 High
" Helen (Mrs John) emp AR&Sons h Castleton rd
" John (Helen) emp VMCo h Castleton rd
Bailey Clayton (Theresa M) brakeman Rut RR h24 Anderson
Baker Agnes E wid James K emp AR&Sons r364 Pleasant
" J Charles trucking Rutland rd r do
" James H trucking Rutland rd r do
" Peter E (Margaret E) emp VMCo h Rutland rd
Ballard Richard C emp VMCo h Whipple Hollow rd
Bania Albert F (Genevieve J) emp Rut Hosp h Harrison av
" Eleanor emp Washington DC r Harrison av
" Joseph carp r Harrison av
" Julia emp AR&Sons r Harrison av
" Thomas (Sophie) h Harrison av
" Walter emp Rut Hosp r Harrison av
Barber Benjamin H (Susan B) prop Barber's Store h13 Proctor
" Susan B (Mrs Benjamin H) clk PO h13 Proctor
Barber's Store conf and ice cream Benjamin H Barber prop Marble
Bardwell Melburn (Mary E) emp Rut RR h Main
Barewicz Stanley emp GMMCo r Marble
Barnard Delbert J (Sibyl) draftsman GMM Corp h Woodward av
Baron Walter J (Gertrude) draftsman GMM Corp h25 Gilson
Bartlett Arthur J (Albertine S) emp Castleton h39 Ross
" Aurore A clk N Y Clothing Rut r45 Ross
" Camile J emp Babbitt Motors Inc Rut r39 Ross



24 HOUR **Ambulance** SERVICE | **SPENCER FUNERAL HOME** C. W. SPENCER & SONS, INC. Established 1894 RUTLAND, VT. | TEL. **88-W** Day or Night

" Florence E emp AR&Sons h19 High
" Gerald N (Marguerite) emp Castelton h44 Ross
" Louis P (Caroline) emp VMCo h45 Ross
" Mary E wid George r46 Ross
" Maurice J student r39 Ross
" Phillip emp Joe's Restaurant r39 Ross
Bateman Charles A (Bernice) emp Rut RR shops h23 Franklin
Bathalon Albert (Theresa) farmer h Whipple Hollow rd PO Florence
Battles Bernard M emp GMMCorp r107 Clarendon av
" Francis T (Elizabeth) emp PWCo Rut r112 Clarendon av
" John L (Cecelia D) office mgr Staso Milling Co Castleton and moderator town of W Rutland h36 Clarendon av
Bell James W (Eleanor C) emp VMCo h17 Ross
Belock Charles (Theresa M) farmer r Nelson Fredette
**BENGTSON ALMA W bkpr Vermont Marble Company Inc r10 High**
" Anna S r10 High
Benham William T (Ruth E) emp Bradley Motors Rut h Causeway
Berg Allen L (Irene) emp HSCo r Blanchard av
" L Irene (Mrs Allen) nurse h Blanchard av
Berglund Emil retired h off Marble
Bersaw Antoinette Mrs r H J Boucher Elm
Bianchi Gasparo (Mary) marble wkr GMM Corp h112 Clarendon av
" John M (Leola) emp GMMCorp h112 Clarendon av
Bill's Friendly Store Boris Fellman prop clothing Marble c Thrall av
Bioty Alice V emp Troy N Y r Marble
" Anna wid Joseph h Marble c Thrall av
" Frank (Genevieve) emp VMCo h48 Highland av
Birch Ebe H (Alice) bus opr Vt Transit Co h36 Clarendon av
Bishop Barbara emp AR&Sons Rut r19 Clarendon av
" Charles (Rita) ins agt John Hancock Life Ins Co h32 Franklin
" Earle H (Gladys) slsm Hiram Walker Beverages and member of school board h19 Clarendon av
" Francis (Leona) emp Modern Cleaners Rut h20 Main
" Lena r Napoleon Vondette
" Louis R emp Modern Cleaners Rut r8 High
" Lucille wid Louis emp AR&Sons h8 High
" William S student r19 Clarendon av
Blair James D carp Thomas A Hance Rut h Causeway
Bliss Eileen A sten Chicopee Falls Mass r38 Franklin
" Helen C (Mrs James C) sten Boy Scouts of America Rut h Blanchard
" James C (Helen) prop Bliss Clinical Laboratory Rut h Blanchard
" Margaret A tchr WRHS r1 Sheldon av
" Mary E D wid Charles J h1 Sheldon av
" Thomas A (Mary A) elec 38 Franklin h do
**BLOOMER ASA S (Florence) (Bloomer & Bloomer) Rutland h18 Main c Chapel see p 376**
" John student r18 Main
Borecki Elizabeth wid Alexander h427 Pleasant
" Irene emp AR&Sons r427 Pleasant
Botkus Katharina wid Joseph r5 Baxter
Boucher Clarissa B (Mrs Henry J) emp AR& Sons Rutland h Elm
" Henry J (Clarissa B) emp VMCo h Elm
Boudreau Frederick P (Veronica D) power opr VMCo h17 Baxter
Boule Orville (Rita) bus Tinmouth h Dewey
Bourassa Antoinette wid Fred r H J Boucher
Bourne Ernest J (Clara W) emp VMCo h47 High
Boutwell Alice H emp Brandon r Castleton rd
" Arthur C (Mary M) h Castleton rd
" Elwin W (Helen) emp state highway dept h Elm
" Leon G emp state highway dept r Castleton rd
Bove Joseph R prop Joe's Restaurant res Rutland
Bowen Harry R (Maude) retired h383 Pleasant
**BOWKER ARTHUR M (Bowker & Son) r49 Clarendon av**
**BOWKER BENJAMIN M (Mable R) (Bowker & Son) h49 Clarendon av**
" Harold B emp Rut RR r49 Clarendon av
**BOWKER & SON (Arthur M and Benjamin M Bowker) granite and marble memorials 49 Clarendon av see p 440**
Brand Furniture Store S Edward Brand prop Main c Clarendon av
" S Edward prop Brand Furniture Store res Mendon
Brennan Delia C emp AR&Sons r Pleasant RD1
" M Jennie prin Pleasant St School h Pleasant RD1
Brezinski Jacob (Anna) quarry wkr VMCo h rear Marble opp Smith
" Lucille emp AR&Sons r rear Marble opp Smith
Brezniak Stanley (Mary) milder HSCo Rut h Marble c Campbell av
Bride Byron A (Sophia M) bus Rut h209 Main
Briggs Fred E (May) carp PWCo Rut h Causeway
Brink John (Jennie) mech HSCo h Rutland rd
Brooks Chester E Jr emp GMMCorp r341 Pleasant
Brown Max emp Mrs Florence Stone r Town Farm
Bruce Adam W (Helen F)carp h Pleasant
" Frances J clipper AR&Sons r John Duszkiewicz
" John J (Julia A) mach LIWks Rut h210 Marble

HUGH DUFFY COAL CO. Automatic Heat with Anthracite
See page 358

Bruce Julia A (Mrs John J) insp Tampax Inc h210 Marble
Brudz Paul retired h Rutland rd
" Vincent (Margaret) retired h94 Crescent
Bruno Croce (Mary) emp VMCo h64 Highland av
" Frank (Olga) emp HSCo h1 Clarendon av
" John (Alice) emp VMCo h23 Highland av
Bryant Charles (Gladys) retired h Upper Clarendon av
Brytowski Ladd (Skolastika) retired h469 Pleasant
" Vincent J (Marion) emp GMMCorp r469 Pleasant
" Zygmunt emp Foley Launderers Rut r Pleasant
Brzoza Josephine M r34 Pleasant
" Marion (Stella) emp RFCCo h31 Main
" Mary V emp Kearney N J r Pleasant
" Stanley student r Pleasant
" William (Caroline) emp VMCo h Pleasant
Budnicki Alex (Angeline) emp VMCo r103 Crescent
" Anna J sten Charles J Marro Rut r Harrison av
" Charles emp VMCo h Harrison av
Burditt Frank A (Mabel) farmer h Clarendon av
" Frank W (Lorna) farmer h Clarendon av
" Gordon F (Mary L) emp Stowell Corp Rut h23 Clarendon av
Burke Harmen P (Mary C) emp Kinsman and Mills Rut r Mrs Jennie Hay es Marble
Burns Angeline (Mrs Erwin L) emp AR&Sons h Main
" Charlotte wid Peter F h31 Clarendon av
" Ellen F emp Economy Dept Store Rut r14 Woodward av
" Erwin L (Angeline) emp Rut h Main
" Francis G farmer r14 Woodward av
" Frank J (Julia) marble polisher GMMCo h14 Woodward av
" George A (Violet) clk D&HRR C Rut h12 Blanchard
" Joseph J student r14 Woodward av
" Mary M student nurse r14 Woodward av
" Robert emp govt r Durgy Hill
" Robert A emp BMCo r12 Blanchard av
" Walter h Durgy Hill
Bush John (Catherine M) emp Clarendon & Pittsford RR h33 Campbell av
" Joseph retired r15 Smith
" Lawrence G emp Bristol Conn r33 Campbell av
" Stella nurse Stewart Ross Rut r15 Smith
" Stephen emp VMCo r15 Smith
Butler Ruth Mrs sten Van Buren Lumber Co C Rut r383 Pleasant

CAIN FRANCIS J (Angeline M) emp GMM Co r29 Clarendon av
" Gertrude tchr E Orange N J r Barnes
" Mary tchr Pittsford r Barnes
" Robert H (Margaret) marble wkr GMM Co h107 Clarendon av
" Rose E tchr Nutley N J r Barnes
" William R emp GMMCo r107 Clarendon av
Cameron Clarence H (Rachel S) lab h4 Baxter
" Porter S USA r 4 Baxter
" Rachel S (Mrs Clarence H) pastry cook Howe's Coffee Shop Rut h4 Baxter
" Robert W (Doris J) mach opr VMCo h27 Baxter
Canavan Herbert J (Caroline) chef Segale's Restaurant Rut h Campbell av
" Mary Ann emp AR&Sons r Campbell av
Capron Ernest (Eva E) emp Bridgewater h14 High
Carlson August farm hand Axel Carlson r do
" Axel A (Clara) farmer h Whipple Hollow rd PO Florence RD1
" Bernadette (Mrs Paul B) emp AR&Sons Sons Rut r46 Causeway
" Eric (Christine) farmer h Whipple Hollow rd PO Florence RD1
" Gustave W (Anna G) emp VMCo h Elm
" John Emil (Josephine) retired h16 Baxter
" Paul B (Bernadette) r46 Causeway
" Richard (Elizabeth) retired r Elm
" William J lab h46 Causeway
Carrigan John E (Mary) watchman CVPS Corp h Rutland rd
Carter Elizabeth tchr Main St School r Joseph Carter Pleasant
" Joseph retired h Pleasant
Caryl Marie S Mrs r Charles H Fish
Cecot Frank S (Stephanie) emp VMCo r84 Main
" Helen clk CVPSCorp r25 Baxter
" John S emp VMCo r25 Baxter
" Peter (Frances) retired h25 Baxter
Cendrowski Casimer emp HWCo r Whipple Hollow rd
" Helen wid Stanley h Whipple Hollow rd
" Raymond student r Whipple Hollow rd
" Theresa emp New York N Y r Whipple Hollow rd
Chapla Helen nurse Gt Barrington Mass r28 Church
" Henry r28 Church
" John emp VMCo r28 Church
" Louis emp VMCo r28 Church
" Mary student nurse Hanover N H r28 Church
" Stanley (Josephine) emp VMCo h28 Church
Chehy John E (Mary) clk Rutland h36 Main
Chichon Bennie (Geraldine) emp GMMCorp h Clarendon av
" Magdalena wid John h Pleasant RD1
Chmielowiec Anna wid Louis emp AR&Sons h Harrison av
" Stanley student r Harrison av
Choquette Dominic carp r9 Smith
" Louis (Elfride) USA r9 Smith
" Roch A (Georgianna) emp VMCo h9 Smith
" Rosario R painter r9 Smith
Chrusciel Felicia hskpr Rev V Michaulka r do



NATIONAL LIFE INSURANCE COMPANY HOME OFFICE MONTPELIER VERMONT
Vermont's ONLY Home State Life Insurance Company
R. W. Griffith
Leonard W. Byrne
Mead Bldg.
Rutland Tel. 1000

" John W prin Chester High Sch r Sheldon av
" Joseph sexton St Stanislaus Church r Sheldon av
" Mary clk r Sheldon av
" Sophia D tchr Lincoln Sch Rutland r Sheldon av
" Thomas (Victoria) emp VMCo h Sheldon av
Churches: Sacred Heart of Jesus Church Rev Alfred L Desautels rector mass 9 a m in winter, 8:30 a m summer Main opp Barnes
" St Bridget's Church (R C) Rev Lawrence W Mann pastor Church c Pleasant
" St Stanislaus Church (R C) Rev Valentine Michaulka rector Barnes c Main
" Swedish Evangelical Lutheran Salem Church Rev Hilding I Kron pastor Franklin
" United Church (Congregational, Methodist, Baptist) pastor Rov John R Henderson Sunday services 11 a m, Sunday School 10 a m, Y P Sunday 7 p m Vestry of Church Chapel
Cijka Frank S emp VMCo r Harrison av
" Jane A r Harrison av
" Stephen emp GMMCorp r Harrison av
Cimonette Louis (Jennie) emp Duck Inn h26 Franklin
Cioffi Alice M wid Michael r Marble
" Leona (Mrs Ralph) emp W E Layfield Rut r40 Center
" Ralph (Leona) clk Varsity Clothes Shop Rut r40 Main
Clark John A (Helen L) emp GMMCorp h Chapel
" Wayne S (Agnes K) retired h10 Clarendon av
**COGGINS B F pres Green Mountain Marble Corp res Atlanta Ga**
Cohen David junk dealer 32 Ross h do
" Florence L sten US Forest Service Rut r32 Ross
Collins Agnes r Edward W Powers
Colvin Doris A (Mrs William H) prop Doris Beauty Mart h Marble
" William (Doris) trucking Marble h do
Community Room basement W Rut Public Library
Conant Rhoby H (Cecile B) clk Rutland RR h8 Smith
Connell Ann M emp US Int Rev New York City r William F Connell
" Robert A emp Thomas Connell r Elm
" Thomas cattle dealer off Upper Clarendon rd h do
" William F retired h Elm
Conroy James (Angeline) lab h Harrison av
Copeland Lawrence A (Catherine I) emp office HSCo h Whipple Hollow rd PO Florence
Corey Charles C sta agt D&HRR Sta Castleton h Ross
" Charles C Jr r Ross
" Jack emp GMMCo r Ross
" John lab r Bernie A Duskiewicz
" Mary V sten Vt State Dept Social Service r Ross
" William r Ross
**CORNELIUS JOHN L (Germaine) pres Sevigny's Inc h Main c Marble**
Costello Patrick J (Mary) prop Costello's h Main
Costello's Garage Patrick J Costello prop Castleton rd
Cote Eva A (Mrs Richard J) chief opr NET &TCo h54 Main
" Richard J (Eva A) pntr 54 Main h do
Covalt Elizabeth F student r Boardman Hill
" George J (Dorothy B) CPA h Boardman Hill
Cox George (Rita) carp h39 Clarendon av
Czachor Adam (Mary) farmer h Durgy Hill
" Anthony A (Sophie) emp VMCo h Rutland rd
" Caroline emp AR&Sons Rut r Durgy Hill
" Henry J (Helen S) emp VMCo Proctor r104 Clarendon av
" Joseph (Emily) auto mech r Rutland rd
" Stephen (Anna) carp h Rutland rd
Czapla—see Chapla

DALTON MARY G wid Thomas r98 Clarendon av
Dandrow Bertha (Mrs Raymond L) emp AR&Sons h13 High
" Raymond L (Bertha) painter Rut h13 High
" William J (Mary) retired h105 Ross
Daniels Adrian H emp VMCo r Castleton rd
" Agnes L emp AR&Sons r Whipple Hollow rd
" Donald J emp VMCo r Whipple Hollow rd PO Florence
" Ernest (Daisy E) farmer h Whipple Hollow rd PO Florence
" William R emp VMCo Proctor r Whipple Hollow rd PO Florence
Davidson Harley (Marguerite) emp HSCo Rut h Main c Marble
Davine Margaret A prin Main St School h217 Main
Davis Allan P (Lena S) emp Vets Adm Rut h231 Main
Dawson Herbert B (Minnie F) millhand h Marble opp Thrall av
Delaware & Hudson Railroad Corp Hollis I Loveland station agt Depot c Marble
Dempsey John J emp VMCo r Mrs Catherine McGann
Denofer Louis C (Florence) emp PWCo Rut h67 Marble
" Mary M emp AR&Sons r67 Marble
DeRosa Robert G (Elizabeth J) farmer r Frank R Shedd
Desautels Alfred L Rev pastor Sacred Heart of Jesus Church res Rutland
Dezero Marie A emp AR&Sons Rut r Fred E Briggs

**Union Furniture Co.** 73 Merchants Row Phone 1524
*Tops in Quality.. Bottoms in Price*
Vermont's Leading Furniture Store

Dido Anthony (Frances) emp VMCo h Castleton rd
" John P emp VMCo r Castleton rd
Digangi Leonard emp HSCo Rut r32 Blanchard av
" Mary wid Santo h32 Blanchard av
" Peter (Josephine) emp P&C RR h29 Clarendon av
" Peter Jr USAF r29 Clarendon av
Dikeman Harold A (Elizabeth) emp Vermarco Lime Co h off Maple
Domurot Barbara M opr NET&TCo r Mrs Ellen Walsh
" Mary Mrs emp AR&Sons r Mrs Ellen Walsh
Dordick Reuben (Lillian) foreman AR&Sons h Franklin
Doris Beauty Mart Mrs Doris A Colvin prop Marble
Douglas Harry J (Elizabeth S) emp VMCo h Rutland av
Drodz Stevia emp RFCCo r Mrs Magdalena Chichon
" Veronica emp AR&Sons r Mrs Magdalena Chichon
Drop Adam (Anna) emp GMMCorp h off Marble
" Edward emp VMCo r Mrs Eleanor Socinski
" Marie emp Rut r Mrs Eleanor Socinski
Drozd Bert (Grace) painter h Pleasant
" Rose (Mrs Theodore) emp AR&Sons h Pleasant
" Theodore (Rose) h Pleasant
Drzewczewski Leon P r28 Baxter
" Valentine C (Valeria) emp VMCo h56 Highland av
" Wincenty (Wladyslawa) emp VMCo h28 Baxter
DuBois—see Woods
Duck In Arthur F Fredette prop Marble
Dulski John M (Mary) sawyer GMMCo h Rutland rd
Duszkiewicz Bernie A (Leocadia) painting h Marble opp Smith h do
" John (Catherine) emp VMCo C Rut h Thrall av
" Joseph elec GMMCorp r Thrall av
" Leocadia (Mrs Bernie A) prop West Side Second Hand Store h Marble opp Smith
Dwyer B Theresa school nurse r22 Barnes
" Catherine M tchr W Springfield Mass r Nora A Dwyer
" Elizabeth I emp New York City r Nora A Dwyer
" Gertrude V tchr Central Sch Proctor r Nora A Dwyer
" Joan F clk Municipal Court Rut r Mrs Mary C Dywer
" Mary C wid Thomas R h Main
" Mary C tchr E Clarendon r Mrs Mary C Dwyer
" Nora A h Barnes c Main
" Regina I emp CVPSCorp r Mrs Mary C Dwyer
" Rita M r Marble
" Rosemary A bkpr Kenny's Creamery r Mrs Mary C Dwyer
" Theresa tchr N Clarendon r Mrs Mary C Dwyer
" Thomas W grocer Marble h do
Dydo Mary (Mrs William) emp AR&Sons Rut h41 Main
" William (Mary) mech Hurley Bros Rut h41 Main
Dziubek Helen emp AR&Sons r off Marble
" John emp Duck In r off Marble
" Leona emp AR&Sons r off Marble
" Michael (Mary) emp VMCo h off Marble
" Paul emp VMCo r off Marble
" Peter emp VMCo r off Marble
" Sophie emp AR&Sons r off Marble
" Stanley emp VMCo r off Marble
" Vincent r off Marble

EASTMAN BLANCHE MRS emp E D Lamphere r Main
" Geraldine emp AR&Sons r Main
" John E emp VMCo Proctor r Main
" Kenneth V lab r Main
Edison Bert r32 Ross
" Rose r32 Ross
Edwards Albert (Helen) emp VMCo h Boardman Hill
Erickson Anton (Hannah) h52 Clarendon av
" Arthur farmer 52 Clarendon av h do
" Bernard farmer 52 Clarendon av r do
" George farmer 52 Clarendon av r do
" Harry farmer r52 Clarendon av
" Helma r52 Clarendon av
" John farmer r52 Clarendon av
Esposito Ralph (Mary) emp Am News Co r Whipple Hollow rd

FABIAN ALEC (Mrs) h Marble
" Edward (Hattie) const wkr h5 Ross
" John S (Catherine) cont 22 Franklin h do
" Walter (Mary) truck driver h Pleasant
Fadden Robert J painter h29 High
Felician Sisters Sister Mary Chrysostrom superior Barnes
Fellman Boris prop Bill's Friendly Store h Marble c Thrall av
Fenton Dorothy M turner r Herbert B Dawson
Field Margaret A wid Everard h68 Clarendon av
Fields Albert H truck driver VMCo r Depot c Marble
" Blanche M emp AR&Sons r Depot c Marble
" Joseph H (Anna M) emp Tampax Inc Rut h Depot c Marble
" Maurice P (Helen) emp 16 Marble h do
Firliet Albina A supvr NET&TCo Rutland r26 Pleasant
" Lucien J student r26 Pleasant
" Mary wid John F h26 Pleasant
Fish Charles H (Mabel H) emp VMCo h Rutland rd
**FISH DOROTHY (Mrs Guy B) asst librarian West Rutland Public Library r Dewey av**



**Murphy Office Equipment Co.** ADDING—CALCULATING DUPLICATING MACHINES
9 EVELYN ST. PHONE 2788 SUPPLIES—SERVICE

" Guy B (Dorothy) prop Manco Gas Station Rut r Dewey av
" Marcia F emp Keene N H r Dewey av
Fitzgerald John E (Irene) emp Vermarco Lime Co r Walter Stanowski
Fitzsimmons Marie emp CVPSCorp r23 Fairview av
" Robert W (Genevieve J) emp GMMCorp h23 Fairview av
" Robert W Jr student r23 Fairview av
**FLEMING EDWARD B sec-treas Green Mountain Marble Corporation h Franklin**
" John P draftsman h40 Chapel
" Margaret M h40 Franklin
Flory Barbara student r Ross
" Faust A (Eva) emp Castleton h Ross
" Francis R USN r Ross
Fonseca Pauline Mrs emp Flory's Self Service Laundry Rut r Frank Kapitan
Foster Lawrence R (Margaret M) slsm NY Clothing Co h Proctor
" Marion wid William H h Woodward av
" Meda A clk Chas Sterns Co Rutland r Woodward av
Frac Anna r40 Highland av
" Anthony sawyer VMCo r40 Highland av
" Joseph sawyer VMCo h40 Highland av
Fredette Anna wid Edmund emp AR&Sons h16 High
" Arthur F (Irene P) prop Duck In h26 Franklin
" Emma M wid Louis h Boardman Hill
" Florida M emp AR&Sons r Wilfred Fredette
" Francis J (Arlene) emp Staso Mill Castleton h67 Marble
" Genevieve asst bkpr Economy Dept Store r Wilfred Fredette
" Leo F emp GMMCorp r Marble
" Nelson (Mary J) retired h Pleasant
" Robert emp Detroit Mich r Pleasant
" Wilfred (Anna) emp GMMCo h Marble
" Wilfred Jr (Marion) emp S E Smith Est h Main
Frigon—see Fagon
Fryzel Albert A (Josephine) prop Modern Barber Shop h15 Smith
" Anna H emp AR&Sons r Pleasant
" Francis (Katherine) mach h Pleasant
" Mary nurse New Rochelle NY r Pleasant
Fuller Duane H (Blanche B) emp Rut RR h45 Ross

GAFFNEY ALLEN wid John H h98 Clarendon av
" Francis mach GMMCorp r98 Clarendon av
Gallagher Charlene A clk Wilson Music Co Rut r4 Brown
" Charles A (Yvonne) mach HSCo h4 Brown
" Catherine A wid William H h17 Smith
" Dennis F (Loretta A) mach PWCo Rut h432 Pleasant
" James P lab r Durgy Hill
" Patrick H retired h Durgy Hill
" William H Jr emp Burlington r17 Smith
Gallison Myron car repairman VMCo r341 Pleasant
Garbacz Edward lab VMCo r18 Baxter
" Joseph (Sophia) emp VMCo h18 Baxter
Gavin Mildred emp AR&Sons h4 Brown
Gecha Emil (Irene) h10 Clarendon av
Geroski Joseph emp Bennington r84 Main
" Julius retired h84 Main
Geryk Natalie wid Wincenty r Peter Ociclewski
Giebutowski Theodore (Genevieve) emp Rut RR h18 Clarendon av
Gilfeather James C clk First Nat Stores r34 Clarendon av
" James P (Charlotte B) postmstr W Rutland h34 Clarendon av
" Robert C r34 Clarendon av
" William J emp Rut r203 Main
Gill Genevieve (Mrs Walter J) emp AR&Sons h Harrison av
" Walter J (Genevieve) emp Quebec Cigar Co Rut h Harrison av
Gilligan Elizabeth I emp AR&Sons r Marble
" James A (Cecile) emp VMCo h Campbell av
" John (Anna) emp VMCo Proctor h Whipple Hollow rd
" Patrick emp VMCo r Whipple Hollow rd PO Florence
" Peter C (Ella) h Marble
" Raymond F emp VMCo r Marble
" Thomas r Whipple Hollow rd PO Florence
" William emp VMCo r Whipple Hollow rd PO Florence
" Winifred E wid Peter J h18 High
Glodzik John F Jr student r5 Barnes
" Theodore (Mary) clk J E Pluta h3 Barnes
Godek Frank W emp VMCo Proctor r Pleasant
" Sophie emp AR&Sons Rut r Pleasant
" Stanley W cook Rut Hosp r Pleasant
" William (Julia) emp VMCo Proctor h Pleasant
Godlewski Anna (Mrs Wadislaw) emp AR& AR&Sons h E Pleasant
" Celia A r E Pleasant
" Edward auto mech Rutland r Castleton rd
" Florence Mrs r Clarendon av
" Joseph emp GMMCorp h Marble
" Mary student r Castleton rd
" Mary (Mrs Stephen) emp AR&Sons h Castleton rd
" Stanley P lab r E Pleasant
" Stephen (Mary) emp GMMCo h Castleton rd
" Wadislaw (Anna) retired h E Pleasant
Godzik Anthony (Pauline) emp VMCo h11 Smith
" Charles J USAAF r11 Smith
" Charles W (Jane B) cabinet mkr Middletown Springs r Mrs Magdalena Chichon
" Francis J r11 Smith
" Frank carp r22 Slason
" John r22 Slason
" Joseph student r22 Slason
" Mary emp Rut Hosp r22 Slason

Rutland Directory 1949

**F. B. HOWARD CO., Inc. - *Jewelers***
MULTI-FACET DIAMONDS
PHONE 919 Keep-Sake Diamonds 7 CENTER ST.

Godzik Mary T nurse Rut Hosp r11 Smith
" Sophie C emp AR&Sons r11 Smith
" Stanislaw (Henrietta) emp VMCo h22 Slason
Gola Catherine r Marble
" Louis emp HSCo h Marble
Golfin Dorothy nurse 374 Pleasant r do
" Edward F (Shirley M) emp Florence h376 Pleasant
" Frank E (Lillian) emp Florence h374 Pleasant
Gorham Charles H farmer h off Upper Clarendon rd
" Frank J farmer r off Upper Clarendon rd
Gosk John emp VMCo r Mrs Frances Zagroba
Grabowski Anthony farmer h Boardman Hill
" Frank K (Sophie) farmer h Castleton rd
" John student r Boardman Hill
" Joseph (Evelyn) emp VMCo h50 Highland av
" Mary emp Schenectady NY r Boardman Hill
" Paul (Rose) farmer h Boardman Hill
" Sophie emp Schenectady NY r Boardman Hill
" Theodore A (Stella C) quarry wkr VMCo Danby h Whipple Hollow rd RD
Grace T Howard (Mary Lou) trucking Causeway h do
Gradziel Catherine A (Mrs Henry J) clk Economy Dept Store Rut h Thrall av
" Charles emp GMMCorp r Thrall av
" Henry J (Catherine) emp VMCo h Thrall av
" Joseph (Mary) emp GMMCorp h Thrall av
" Joseph Jr emp VMCo C Rut r Thrall av
" Theresa office sec HSCo r Thrall av
Grand Union Co Harry C Lowell mgr grocers Main
Granger O Henry (Beatrice M) deputy col US Dept Internal Revenue h50 Clarendon av
Graves Lena wid Wyman A forelady AR&Sons Rut h Main
" Robert USN r Main
" Wyman A Jr USA r Main
Gray George E emp CVPSCorp r25 Fairview av
" Harry D (Mary C) emp HSCo Rut h25 Fairview av
" Harry H r25 Fairview av
" Robert J (Barbara) h120 Clarendon av
Green Cyrus H (Arlene) prop Green Lumber Co res W Carleton
" Lumber Co Cyrus H Green prop Castleton rd
**GREEN MOUNTAIN MARBLE CORPORATION Marble c Main pres B F Coggins, sec-treas Edward B Fleming see p 436**
Greenwood Henry (Mary) mech Potter's Garage h Ross
Grembo Frank (Stephania) emp Staso Milling Co Castleton h66 Highland av
" Samuel (Bronislawa) retired h43 Marble
" Theodore A mgr meat dept Boston Mkt Rut r43 Marble
Grizane Anthony marble wkr Frank Krysztofik r Whipple Hollow rd
Groonell Cecelia A r Pleasant
" George S carp h Pleasant
" Grace M tchr Florence r Pleasant
Guardyak Alexander (Jennie) carp VMCo h429 Pleasant
Guertin Francis L (Antoinette L) emp VMCo h Depot
Guiltinan Francis J (Charlotte T) (Guiltinan & Murphy Creamery) Rut h6 Smith
" Lillian wid Joseph B h16 Barnes
Guy Caroline emp AR&Sons r43 Marble
" John (Anna) emp GMMCorp h43 Marble
Gwardyak Edward A r off Marble
" Mary wid Frank h off Marble
" Pauline S emp Bridgeport Conn r off Marble

HADAM STANLEY bulldozer opr r Stanley J Jakubowski
Hadyka Henry J student r Pleasant
" Josephine office sec W C Landon & Co r Pleasant
" Teofil (Barbara) emp GMMCorp h Pleasant
Hall Harry H (Rita) watchmaker Mussot Jewelry Co Rut h Clarendon av
Hamlin Maxime (Delia) retired h Main opp High School
Hanlon Mary T Mrs emp AR&Sons r Joseph Laplaca
Harmon Richard C (Edith) auto repairing 30 Clarendon av h do
" Richard S (Joyce) mech 30 Clarendon av res Rut
Harrison Edward retired r Mrs Jennie Haynes Marble
" Francis USA r Albertson rd
" James (Viola) farmer h Albertson rd n end PO Florence RD1
" Robert farm hand r Albertson rd
Harte Anna wid Thomas r90 Clarendon av
" John G (Rose) emp C Rut h80 Clarendon av
Haynes Jennie A wid Frank J emp AR&Sons h Marble
" —see Aines
Heleba Michael (Genevieve S) truck driver h Pleasant
Henderson John R Rev (Hazel P) pastor United Church h45 Clarendon av
Hendrickson Earl C (Isobel J) slsm h Pleasant
Herbert John J Jr tchr Charlestown NH r Blanchard av
" Kathleen M student nurse r Blanchard av
" Margaret A dom h1 Ross
" Nellie T wid John J h Blanchard av
" Sarah J emp Rut r1 Ross
" Thomas M eng Philadelphia Pa r Blanchard av
" William F emp Tampax Inc r Blanchard av



**RUTLAND LUMBER CO. - Tel. 548**
**Masons' Supplies a Specialty—Cement, Lime Plaster, Etc.**

Herrick William H (Aurore) emp Potter's Garage h13 Proctor
Hewitt Edgar F (Florence J) emp Kenny's Creamery h Marble opp Smith
" James C parts mgr Potter's Garage r James R Hewitt
" James R (Zella R) mech Potter's Garage h Marble opp Thrall av
Higgins Charles (Leona) emp GMMCo h Marble
" Julia V tchr Ira h28 Fairview av
Hinchey Bernice tchr WRHS res Hydeville
" Francis N (Katherine C) supv-principal W Rutland High School res Rutland
Hinckley Anna Ruth tech Bennington r Harry C Hinckley
" Gerald student r42 Main
" Gertrude M (Mrs Percy H) emp AR&Sons Rut h42 Main
" Harry C (Anna E) retired h Boardman Hill
" Janet V tchr Bennington r Harry C Hinckley
" Percy H (Gertrude M) bkpr White River Jct h42 Main
**HOLLAND HARRY A (Mary Lou) prop Westside Body Shop res Rutland R D**
Hults Charles E (Margery T) veterinarian Blanchard av h do
Humphreys Hubert S (Phyllis B) supt White Pigment Corp h Blanchard av
" Marie S wid Hubert W h Marble c Main
Hyduke Leo r Main
" Mary wid Michael h Main
Hyjek Adam (Mary) lab h67 Slason
" Ben A (Catherine) emp VMCo h120 Clarendon av
" Catherine (Mrs Ben A) emp Tampax Inc h120 Clarendon av
" Felix P (Marilda L) emp VMCo h Main
" John J Jr (Mollie) emp VMCo h Main
" Leo lab r Whipple Hollow rd
" Magdalena wid John h Whipple Hollow rd
" Mary (Mrs Adam) waitress Rut h67 Slason
" Michael (Caroline) janitor W Rut HS h40 Main
" Mollie (Mrs John J Jr) emp AR&Sons h Main
" Sophie emp AR&Sons Rut r40 Main
" Valentine J (Helen) emp VMCo h Campbell av
" Walter A (Wilhelmina) painter r Mrs Victoria Kupiec Castleton rd
" Walter P USAF r67 Slason

IZZO ANGELINA wid Benedetto h Pleasant

JACK'S SHOE SERVICE John J Piscopo prop Marble
Jacobs Margaret C (Mrs Paul G) emp AR&Sons h2 Elm
" Maurice J emp Marble Valley Restaurant r2 Elm
" Paul G (Margaret C) prop Marble Valley Restaurant h2 Elm
" William clk A&P Tea Co Rutland r2 Elm
Jaginski Henry farmer r Rutland rd
" Joseph farmer r Rutland rd
" Josephine r Rutland rd
" Paul (Anna) farmer h Rutland rd
Jakubiak Frank (Jane) emp VMCo r Pleasant
" Stanley W (Jennie A) emp VMCo h Pleasant
Jakubowski Anastasia clk Charles Sterns & Co r Pleasant
" Anna wid Alexander h33 Baxter
" Anthony (Josephine) woodworking Pleasant h do
" Frank (Marcianna) emp VMCo h Pleasant
" Henry A (Katherine) polisher VMCo h15 Anderson
" Peter emp VMCo r33 Baxter
" Stanley J (Micoline S) quarry wkr VMCo Danby h Marble
Jarrosak Anna wid Fritz h36 Baxter
" John emp VMCo r36 Baxter
" Joseph r36 Baxter
Jasienowski Bruno (Mary) marble wkr VMCo h Marble
Jawistowski Louis C (Stephania M) emp HS Co h Pleasant
Jaworski John emp Frank Grabowski r do
" Stanley farmer r Frank Grabowski
Joe's Restaurant Inc Joseph R Bove prop 19 Marble
Johnny's Cleaners John J Marotti prop 69 Marble
Johnson Albert (Amanda) h Marble n Main
" Amos emp Johnson's Garage r Albert Johnson
" Arthur emp Florence h Whipple Hollow rd
" Axel (Inez) emp Johnson's Garage r Albert Johnson
" Carl A (Edna) prop Johnson's Garage h275 Main c High
" Carl G (Elsie) emp PWCo Rut h Ross
" Charles F r Main
" Edward O (Gladys C) emp VMCo h Whipple Hollow rd
" Engnai A (Birdie) foreman VMCo h Main
" Ernest A emp VMCo r Engnai A Johnson
" Esther P nurse Rut Hosp r Edward O Johnson
" Raymond G mech Johnson's Garage r Marble n Main
" Robert J (Florence C) deputy coll US Dept of Revenue r Pleasant
" Robert T r Castleton rd
" Walter emp VMCo h Castleton rd
" Winifred T r Castleton rd
Johnson's Garage Carl A Johnson prop Main opp Clarendon av
Johnston Owen F (Betty) emp GMMCo h15 Clarendon av
" William J (Helen D) elec VMCo h341 Pleasant
Joy Theatre Newman R Robinson prop Marble
Juzwiak Frank r26 Highland av
" Michelena wid Ignacz h26 Highland av

Rutland Directory 1949

**BARTER'S MUSIC STORE** 46 CENTER ST. Tel. 1886

PIANOS, RADIO INSTRUMENTS, RECORDS, MUSIC See page 393

KALINOWSKI LEO emp VMCo r Marble
" Leona r Marble
" Mary A wid Barney emp AR&Sons Rut h Marble
" Sigmund carp r Marble
Kaminski John r Bernie A Duszkiewicz
Kamuda Joseph (Ann M) retired r18 Clarendon av
Kantorski Henry (Ann) emp CVPSCorp h470 Pleasant
" Joseph (Mary) emp Rutland h Depot
Kapitan Frank (Mary) farmer h Durgy Hill
" Frank Jr farmer r Frank Kapitan
" Harry emp GMMCo r Frank Kapitan
" Paul (Elvira) emp GMMCorp r Durgy Hill
Kapitanski Anthony r Marble opp Smith
" Joseph r Marble opp Smith
" Susan wid Felix h Marble opp Smith
Kapusta Anthony (Helene) emp GMMCo h24 Franklin
" Cecelia J emp NYC r24 Franklin
" Leon emp GE Schdy r24 Franklin
" Stephen clk r24 Franklin
" Theresa student r24 Franklin
Kasprzak John emp GMMCorp r Harrison av
" Joseph (Mary) emp VMCo h Casleton rd
" Joseph (Nellie) retired h Harrison av
" Mary emp AR&Sons r Harrison av
" Mary (Mrs Joseph) emp AR&Sons h Castleton rd
" Stanley (Caroline) emp VMCo h Harrison av
Kaszuba Charles (Carmella) emp GMMCorp h16 Clarendon av
" Charles J (Doris M) lime truckman h113 Clarendon av
" Joseph J (Frances) emp VMCo r68 Clarendon av
" Joseph J (Elaine) emp S E Smith Estate h16 Clarendon av
" Mary wid Frank h68 Clarendon av
Kearney Ann nurse Burlington r Patrick J Kearney
" John E (Margaret G) bkpr GMMCorp h Franklin
" John J emp VMCo r Patrick J Kearney
" Mary M sten GMMCorp r Franklin
" Patrick J (Mary A) blacksmith shop Franklin h do
" William student r Franklin
Keavney Bernard (Margaret) retired h103 Clarendon av
" Margaret F r15 Fairview av
" Nellie C r103 Clarendon av
**KEAVNEY WILLIAM P marble wkr Green Mountain Marble Co and sec Benevolent Protective Order of Elks Rutland h15 Fairview av**
Kelley Francis R student r39 Main
" Joseph E student r39 Main
" Patrick J (Charlotte C) stone cutter VM Co h39 Main
Kelly George A (Mabel) emp GMMCorp h27 Clarendon av
" Mabel (Mrs George A) phone opr NET&T Co h27 Clarendon av
Kempisti Walter (Wladyslawa) emp GMM Corp h Main
Kempisty Bernice emp AR&Sons Rut r Main
Kenny Edward A emp GMMCorp r122 Crescent
" John H (Katherine A) retired h Pleasant
" Katherine wid James h122 Crescent
" Matthew (Bernice W) emp Kenny's Creamery h34 Clarendon av
**KENNY THOMAS J prop Kenny's Creamery r122 Crescent**
**KENNY'S CREAMERY Thomas J Kenny prop 16 Marble see p 438**
Kerrigan Dorothy wid Edw tchr Rut r43 Clarendon av
" Rose Marie tchr Park St Sch r432 Pleasant
Kish Andrew emp VMCo r15 Baxter
" Ethel T emp AR&Sons r15 Baxter
" Irene C opr NET&TCo r15 Baxter
" Mary wid Andrew emp AR&Sons Rut h15 Baxter
Korziuk Kostanty (Adeline) janitor h115 Clarendon av
Krakowka Thomas (Genevieve E) emp VM Co h103 Crescent
" Thomas Jr truck dr VMCo Danby r103 Crescent
Kramarz Boli USA r102 Clarendon av
" Frank (Helen) emp GMMCorp h Elm
" Helen (Mrs Frank) emp AR&Son Ruth Elm
" Helen emp Am News Co r102 Clarendon av
" Mary wid Stanley J h102 Clarendon av
" Theodore J emp Dezero & Randall Rut r Elm
Krempa Frank (Stephinia) emp Castleton h Highland av
" John (Sophie) emp VMCo h Durgy Hill
" Sophie emp New York NY r Durgy Hill
" Stanley r Durgy Hill
" Valentine marble wkr r Durgy Hill
Kristofik—see Christie
Kron Hilding I Rev (Linnea A) pastor Swedish Evangelical Lutheran Salem Church res Proctor
Kruszewski Ignac (Sophie) emp VMCo h Whipple Hollow rd n Castleton rd
Krysztofik Frank (Sophie) carp h Whipple Hollow rd
" John J (Lillian M) mach HSCo h Whipple Hollow rd
" Mathew F (Sophie J) foreman VMCo h Main n Barnes
Kuchinski Barney r5 Baxter
" Katherine wid Michael h5 Baxter
Kulig Francis emp VMCo r Harrison av
" John (Agnes) emp VMCo h Harrison av
" John Jr clk Rutland r Harrison av
" Joseph truck dr AR&Sons r Harrison av
" Stanley B truck dr r Harrison av
Kupferer Henry M (Beatrice) foreman GMM Corp h Blanchard av
Kupiec Victoria wid Anthony h Castleton rd



24 HOUR **Ambulance** SERVICE | **SPENCER FUNERAL HOME** C. W. SPENCER & SONS, INC. Established 1894 RUTLAND, VT. | TEL. **88-W** Day or Night

Kurant Adam (Frances) power opr VMCo h5 E Pleasant
" Alexander (Mary) emp VMCo h Pleasant RD1
" Edmond W elec Vail Elec Service r5 E Pleasant
" John (Frances) farmer r Pleasant RD1
" Julian (Mary) h17 Anderson
" Lottie emp AR&Sons r17 Anderson
" Stella emp AR&Sons r5 E Pleasant
Kusina Anthony emp VMCo r Smith
" Frank (Katherine) retired h Smith
Kuzyk Michael (Catherine) h Pleasant RD1
" Stanley lab r Pleasant RD1

LA BELLE AURORE (Mrs Norbert L) emp AR&Sons Rut h Marble
" Edward A (Mary A) retired h22 Ross
" Edward A Jr painter r22 Ross
" Francis P (Belle M) emp GMMCorp h34 Franklin
" Mary A (Mrs Edward A) town treas h22 Ross
" Norbert L (Aurore) retired h Marble
" Robert J emp GMMCorp r34 Franklin
Lacz Edward emp VMCo r Pleasant
" Felicia A clk S S Kresge Co Rut r Pleasant
" John S clk Rut r Pleasant
" Josephine emp Glens Falls NY r Pleasant
" Sophie wid John h Pleasant
" Valentine (Mary) emp GMMCorp h Pleasant
LaFond Claude emp NYCity r Whipple Hollow rd
" Henry (Mary) farmer h Whipple Hollow rd PO Florence
" Monique emp AR&Sons r Whipple Hollow rd
" Reginald farmer r Whipple Hollow rd PO Florence
Lamouria Irene Mrs emp AR&Sons r N Vondette
" Josephine wid Peter r Nelson Fredette
Lamphere Edwin M student r49 Clarendon av
**LAMPHERE EMMETT D grocer Main h49 Clarendon av see p 437**
" George W (Eva) retired h3 Clarendon av
" Jeredith student r49 Clarendon av
Lane George H radio repairman 94 Clarendon h do
Lanthier Alfred J (Elizabeth) retired h45 Main
" Doris I tchr Irvington NJ r45 Main
" Genevieve tchr Irvington NJ r45 Main
" Marjorie E (Mrs Robert A) emp AR&Sons Rut h Main
" Robert A (Marjorie E) emp GE Burlington h Main
Laplaca Anthony J (Viola) prop Tony's Market h104 Ross
" Joseph (Beatrice) lab h Pleasant
" Nicholas USA r Pleasant
" Thomas (Nicolena) emp Kenny's Creamery h Main
LaPlaca Frances wid Nathan r6 Baxter
LaQuire Paul J (Retha S) trucking Boardman Hill r do
Leamy Margaret L wid James P h164 Main
Lebuda Mary A wid Adam emp AR&Sons Rut h37 Blanchard av
" Sally A clk American News Co r37 Blanchard av
Leclerc Alphonse (Edouardina) retired h42 Main
Lee Lucy B student r Main
" Michael (Sophie) emp VMCo h54 Main
" Samuel T (Emily P) retired h Pleasant
" Sophie (Mrs Michael) emp AR&Sons Rut h Main
Lefevre Peter foreman GMMCorp r Durgy Hill
" Peter Jr carp r Chester Parkman
" Richard G (Sylvia) quarry wkr GMMCor h Durgy Hill
LeFrancois Florida nurse Proctor r12 Slason
" Sarah wid Alexis h12 Slason
Lehr Leo A (Catherine F) timekeeper Rut RR h Barnes
Leliukas Rita emp AR&Sons r Depot
" Rose Mrs emp AR&Sons h Depot
" Vincent emp Rut Shampooing Co 1 Depot
Leonard John M USAF r Pleasant
" Napoleon (Corrine) h Pleasant
" Raymond L (Mildred L) carp h26 Clarendon av
Levenson Irving mgr Modern Linen Laundry Service r Hotel Bardwell
Lewis Clarence H (Dorothy I) emp VMCo h Whipple Hollow rd
Lincoln Beulah bkpr Potter's Garage res Ira
Lindberg John (Alfhild) farmer h Durgy Hill RD1
" Lillian nurse Hartford Conn r Durgy Hill RD1
Lio Angelo (Mildred) h8 Smith
Lipnickas Anthony (Sophia) emp VMCo h44 Ross
" Catherine wid John r34 Anderson
Lloyd Joseph R (Janice) emp VMCo h39 Ross
" Mary M Mrs emp AR&Sons h39 Ross
Logan John P emp Castleton r32 Fairview av
Loveland Hollis I (Louisa B) supt Evergreen Cemetery sta agt D&HRR C Rutland and W Rutland res Rutland
Lowell Harriet (Mrs Harry C) clk Grand Union Co h43 High
" Harry C (Harriet M) mgr Grand Union Co h43 High
Loyzelle John (Genevieve) emp Rut r25 Baxter
Lulik Agnes wid John h Main
" Michael (Helen)farmer Florence h Whipple Hollow rd PO RD1

MACIAG ALBERT (Anna) emp HSCo Rutland h off Durgy Hill
" Gladys Mrs emp Rut Hosp r Mrs Mary Podlaski
" Lucy emp AR&Sons r Durgy Hill
Maciejewski Joseph (Helen) emp VMCo h Pleasant RD

**SMITH PAINT and WALLPAPER CO. 80 West St.**
IMPERIAL WASHABLE PAPERS—MASURY PAINTS AND VARNISHES Tel. 805

Mackerney Frederick H (Helen) foreman Vermarco Lime Co h Elm
" Mary E cashier 56½ Merchants row (312 A and 312B) r Elm
" St Cash Grocery John Wysolmerski prop Main
Mandigo John J (Laura A) emp Bradley Motor Co h Dewey av
" Laura A (Mrs John J) emp AR&Sons h Dewey av
Mann Lawrence W Rev pastor St Bridget's Church h Pleasant
" Lillian M hskpr Rev Lawrence W Mann r do
**MANNING H A CO directory publishers 33 Lyman Springfield Mass see p 446**
Maranville Anna J (Mrs Sherwin) tchr Manchester r108 Crescent
" Sherwin (Anna J) emp VMCo r108 Crescent
Marble Filling Station Edward J McGann prop whl and retail Petroleum Products Rutland rd n D&H RR
" Valley Restaurant Paul G Jacobs prop 16 Marble
Marchinkowski Edward carp r34 Anderson
" Frank (Elizabeth) foreman VMCo h641 Pleasant
" William V (Anna M) mech Johnson's Garage h34 Anderson
Markowski Mary wid Martin r Charles W Sutkowski
Marsh Louis J (E Catherine) quarry supt and asst W Rut Div VMCo h99 Crescent
" Wells A (Shirley) emp VMCo h Pleasant
Marotti John J (Lisle) prop Johnny's Cleaners res Rut
Masonic: Gilman Chapter OES No 88 WM, Mabel G Fish (Ira) WP Clayton Fish (Ira) sec Mrs Addie Mehuron Meets 2nd Tues Masonic Hall
" Hiram Lodge F&AM No 101 WM Emmett D Lamphere sec Allan P Davis, treas Howard Winslow. Meets 1st Mondays Masonic Hall
McCabe Susan A clk Center Gift Shop r50 Causeway
McCarthy James K col of taxes h Main
" Julia A tchr Main St School r Main
McCormack Agnes student r41 Clarendon av
" Barbara M emp HSCo Rut r41 Clarendon av
" Irene Patricia tchr Glens Falls NY r41 Clarendon av
" James M emp GMMCorp r Ross
" Michael (Ada A) foreman GMMCorp h Ross
" Patrick F Jr UVM r41 Clarendon av
" Patrick F (Irene R) bus Brandon h41 Clarendon av
" Patrick J (Mary) mech Johnson's Garage h Main
" Thomas M emp Lee Mass r41 Clarendon av
McCormick Joseph retired h Causeway
" M Irene clk Evergreen Cemetery Rut h48 Franklin
McCullough Lawrence J (Gladys) lab h Causeway
McDevitt Margaret C tchr Pleasant St School r363 Pleasant
" Mary wid Patrick A h363 Pleasant
" William C (Cordelia E) emp Rut RR h Elm
McGann Catherine wid John E h Pleasant
" Charles F (Agnes D) plumber Adams & Noe Rutland h Pleasant
" Edward J (Patricia) prop Marble Gas h Pleasant
" John D emp GMMCorp r Pleasant
" Leo F stone ctr GMMCorp r Mrs Catherine Gann
" Mary E student r Pleasant
" Thomas J (Mary M) designer GMMCorp h50 Clarendon av
McGinley Winifred wid John clk h Main
McIntyre Anna dom Mrs Ellen Walsh r do
" John farmer r23 Franklin
McLaughlin Allen L (Mabel) car repairer VMCo h21 Highland av
" Allen L Jr r21 Highland av
" Edward M emp GMMCorp h50 Clarendon av
" Elizabeth A tchr Windsor r50 Clarendon av
" John emp GE Burlington r50 Clarendon av
McNamara Edward H Jr (Florence E) carp cont 33 Anderson h do
" Edward P (Anna C) carp and town selectman h Main
" Irene F nurse NY City r E P McNamara
" Robert A carp r32 Clarendon av
" Ruth C nurse New York City r E P McNamara
" Shirley C clk Economy Dept Store r33 Anderson
" Walter (Jane) trucking h36 Main
McNeil Agnes G emp AR&Sons r Pleasant RD1
" Charles trucking Marble av r do
" Edward P marble cutter GMMCorp r Pleasant RD1
" Francis (Angeline) emp HSCo Rut h Marble
" Harold F r48 Main
" Linna wid Frank J h48 Main
" William F (Catherine) retired h Campbell av
McQuade Mary E h Castleton rd
" Rose A r Castleton rd
**MEAD MABEL F wid George F prop S E Smith Estate and treas West Rutland Public Library Association h25 Clarendon av**
" Richard H (Grace I) retired h72 Clarendon av
Meleady John P emp Vt State Women's Reformatory r32 Fairview av
" Margaret r2 Chapel
Merchant Henry J (Dora) claim investigator Rut RR h207 Main



NATIONAL LIFE INSURANCE COMPANY HOME OFFICE MONTPELIER VERMONT PURELY MUTUAL—ESTABLISHED 1848
Business Life Insurance Plans Write or Call
**R. W. Griffith** Leonard W. Byrne Mead Bldg. Rutland Tel. 1000

Michulka Valentine Rev rector St Stanislaus' Church and prin St Stanislaus' School h28 Barnes
Miller Robert M (Auvergene) emp Firestone Stores h41 Main
Mills Clyde T (Jane) emp VMCo h Smith
" Harley (Katherine) farmer h Whipple Hollow rd PO Florence
Minard David H (Florence H) emp CVPS Corp Rut h35 Box ter
Mirti Josephine wid Rosario h Pleasant
" Salvatore B (Carrie) barber Bardwell Hotel Barber Shop Rut h Pleasant
Mlynarski Alec emp VMCo r Bernie A Duszkiewicz
Modern Barber Shop Albert Fryzel prop Marble opp Smith
Molaski John (Alice) emp VMCo h Pleasant
Monahan Francis farmer h Clark Hill rd
" Nancy Ann r Francis Monahan
**MONTGOMERY CHARLES L (Ann) dir Clarendon & Pittsford Railroad Co supt West Rutland Division Vermont Marble Company Inc v-pres West Rutland Public Library Association and gen mgr White Pigment Corp Proctor h6 Barnes**
" William W (Julia E) physician Main h8 Barnes
Monville Lucina wid Maxine h39 Causeway
Moody Ernest E (Hazel) emp GMMCorp h Marble
" Hazel (Mrs Ernest E) emp AR&Sons h Marble
Morawski Alexander (Rose) retired h26 Church
" Stanley laundry wkr Rutland r26 Church
" Theresa nurse Rut Hosp r26 Church
Moylan Elizabeth r Franklin
" William emp GMMCo h Franklin
Mullaney Anna T teacher Main St School h Durgy Hill
" Edward R r Durgy Hill
" Elizabeth R bkpr Rutland Hosp r Durgy Hill
" Mary C emp Spfld Mass r Durgy Hill
" Thomas A (Anna) clk school board h Durgy Hill
Mullin Anna D wid Patrick F h22 Barnes
**MULLIN FUNERAL HOME Mrs Thresea Z Mullin prop 2 Brown see p 439**
" Theodosia A student r2 Brown
**MULLIN THRESEA Z Mrs prop Mullin Funeral Home h2 Brown**
Mumford Elizabeth M wid James h43 Clarendon av
" F L Memorial Co Francis L Mumford prop 32 Clarendon av
" Francis L (Margaret E) prop F L Mumford Memorial Co and chr ff school board h32 Clarendon av
" James P rural mail carrier PO r101 Clarendon av
" Mary W wid George B 101 Clarendon av
" Molly E tchr Watkins av School Rut r43 Clarendon av
Murphy John J (Florence) retired h12 Barnes
" Robert F USA r12 Barnes

NASH BERNARD F (Frances L) emp Roy Beane Rut h41 Ross av
Nealon Edward S clk Rut h26 Baxter
" Swan (Winona M) mach VMCo Proctor h2 E Pleasant
" Winnie G Mrs emp Rut Savings Bank r18 High
New England Telephone & Telegraph Co Mrs Eva A Cote chief opr Marble
Newton E Daisy h14 Clarendon av
Niemiura Joseph emp Castleton r Mrs Frances Zagroba
Nienaltowski Charles emp NY City r Dewey av
" Frank (Louise) emp HSCo r Dewey av
" Joseph emp HSCo r Dewey av
Nienartowicz Stanley (Leona) const wkr r Anthony Dido
Nikraszewski Michael lab r Bernie A Duszkewicz
Noble Learned R lawyer Main opp High School h do
Noiseux Paul blacksmith shop Rutland rd h do
Noonan Edward J (Helen) painter 7 Campbell av h do
Novak Peter (Catherine) emp VMCo h Harrison av
Noyes Eva wid Harry opr AR&Sons Rut h Main

OBARA FRANK (Bernice) emp Staso Milling Co Castleton h368 Pleasant
" Josephine emp AR&Sons Rut r368 Pleasant
" Rudolph USA r368 Pleasant
" Stephen F (Velma L) emp VMCo h Pleasant
" Theresa emp AR&Sons Rut r368 Pleasant
Ocohoski—see Oczechowski
Oczechowski Agnes (Mrs Peter) emp AR&Sons h12 High
" Charles P (Winifred) emp HSCo h Marble
" Irene r12 High
" Mitchell emp Rut RR r12 High
" Peter (Agnes) emp VMCo h12 High
" Stanley marble wkr h Main
Olson Fritz blacksmith VMCo r23 Anderson
" Oscar emp VMCo r23 Anderson
Oprendik John J (Elizabeth) emp GMMCo h Castleton rd
O'Rourke Margaret A tchr Main St School h102 Main
" William J h80 Clarendon av
Orzech Joseph J tr dr r17 Clarendon av
" Katherine wid Albert h Castleton rd
" Paul Rev asst pastor St Stanislaus Church r28 Barnes
" Pauline emp Modern Cleaners & Tailors Rut r17 Clarendon av
" Sophie H r17 Clarendon av
" Walter J emp Rut RR h17 Clarendon

**Central Lumber Co.** Red Top Plaster and Insulation New Home Plans
127 Strongs Ave., Next to Howe Scale Co. Phone 3053

Orzell Paul A (Frances M) farmer r Thrall av
**OSBORNE CHAUNCEY D (Janice M) mgr S E Smith Estate h60 Clarendon av**
Oscielowski Edward emp VMCo r Pleasant RD1
" Genevieve S emp AR&Sons r Campbell av
" John (Mary) sawyer VMCo h Pleasant RD1
" Joseph emp HSCo r33 Baxter
" Joseph (Martha) emp GMMCorp h Campbell av
" Peter (Stella) emp VMCo h Albertson
" Stephen r Campbell av
" Walter r Campbell av
Oskoski Elizabeth D (Mrs Stanley C) emp AR&Sons h Main
" Stanley C (Elizabeth D) emp VMCo h Main
" Theresa clk Rut r Main
Ostrander Leslie (Catherine) bus dr h Pleasant

PAPA FRANK (Mary) emp VMCo h59 Highland av
Paquette John L (Lillian) emp VMCo h210 Marble
Parker Everett J emp C Rut h Upper Clarendon rd
" George N (Nellie) emp VMCo h99 Clarendon av
" Minnie N wid Myron O h41 Ross
" Rollin W (Gezella) pressman Rut Herald r Durgy Hill
Parkman Chester (Etta) emp Green Lumber Co h Castleton rd
" Earle H (Ruth) farmer h Dewey av
Paulacyk Stanley (Sophie) emp VMCo h67 Ross
" Theodore USAF r67 Ross
Pawlaczyk Frank retired r 18 Anderson
" Michael saw setter VMCo r18 Anderson
" Wanda emp AR&Sons r18 Anderson
Pawlusiak Francis (Charlotte) farmer h Castleton rd
" Jacob (Mary) retired h Castleton rd
" Katherine wid John h Whipple Hollow rd
" Martin J r Whipple Hollow rd
" Stephenia r Jacob Pawlusiak
" Viola T packer Tampax Inc Rutland r Whipple Hollow rd
" William farmhand r Francis M Pawlusiak
Pease Jennie E wid Douglas S r45 Clarendon av
Pecor Charles J locomotive fireman h Whipple Hollow rd
" Frank E Jr (Jennie) emp VMCo h Main
" Wilbert (Theresa M) lab r Whipple Hollow rd
Pedersen E Eugene emp Modern Linen Laundry Service r16 Anderson
Perkins Charles A (Jessie) retired h9 Elm
Perron Bessie wid Joseph h Smith Marble
Perry Lillian wid Edgar r Fred E Briggs
Peterson Harold K (Elizabeth) tree surgeon h23 Clarendon av
Petty Allen J r445 Pleasant
" Amos J (Nina M) emp VMCo h445 Pleasant
" Ruth L emp AR&Sons r445 Pleasant
Phalen J Richard student r Franklin
" Joan student r Franklin
" John H (Margaret) repr Veterans Emp Service Rut h Franklin
" John J retired h138 Main
" Margt M tchr Main St School r138 Main
" Patricia A emp CVPSCorp r12 Main
" Patrick J (Catherine M) mech T Tampax Inc Rut h12 Main
" Robert J student r12 Main
Pietryka John O (Eva) emp HSCo r Pleasant RD1
" John V (Katherine) emp GMMCorp h57 Marble
" Joseph emp Albany NY r Pleasant
" Stanley (Mary) emp VMCo Proctor h Franklin
" Theresa emp AR&Sons Rut r Pleasant
Pifko Pauline wid John r John A Smyrski
Pilch Ferdinand (Anna) emp PWCo Rutland h28 Highland av
" Ferdinand Jr USA r28 Highland av
Pinkowski Charles h Castleton rd
" Florence (Mrs Frank) emp AR&Sons Rut h Castleton rd
" Frank (Florence) emp VMCo h Castleton rd
" Walter (Mary) emp GMMCorp r Joseph Rotkowski
Piontek Stella wid Joseph emp AR&Sons h90 Crescent
Piper Charles A (Mae E) emp VMCo h10 Smith
Piscopo John J (Margaret) prop Jack's Shoe Service res Rutland
Pleasant Manor (Alfred I and Blanche S Royce)tourist accommodations Pleasant
" Street Cemetery Pleasant c Rutland rd
" Street School Jennie M Brennan prin Crescent c Pleasant
Pluta Jacob E (Mary) meats and provisions Marble h do
Poczabut Anthony W (Stella C) recruiter in charge USN Rut h Smith
" John (Malvina) emp VMCo h11 Barnes
" Steve A (Helen R) trucking Thrall av h do
" Walter r11 Barnes
Podlaski Mary wid Joseph h Pleasant RD1
" Walter emp VMCo r Pleasant RD1
Pokrywka Anthony J (Emily C) emp Rut RR h5 Barnes
" Emily (Mrs Anthony J) emp AR&Sons h5 Barnes
" Genevieve (Mrs Joseph) emp AR&Sons h5 Barnes
" Joseph J (Genevieve) emp VMCo h5 Barnes
Poplaski Charles J clk John J Salengo r133 Pleasant
" Julian (Anna) emp VMCo h Pleasant
" Margaret (Mrs Stanley J) emp AR&Sons r Ernest E Moody



" Stanley J (Margaret) emp HSCo r Ernest E Moody
Porter Harold E (Mary) h off Pleasant
" John E student r off Pleasant
Potowniak Peter (Sophie) emp VMCo h Causeway
Potter John (Harriet) emp Potter's Garage h Blanchard av
" Lillian B cook Howe's Coffee Shop Rut r94 Clarendon av
**POTTER'S GARAGE William F Stokes prop Main see p 307**
Powers Edward W (Elizabeth) retired h Proctor c Elm
Prenevost Beatrice wid Fred r34 Clarendon av
" Gevevieve J (Mrs Richard J) emp AR&Sons h23 Marble
" Philias J (Eva V) retired h34 Clarendon av
" Richard J (Genevieve G) chauf C B Ross h23 Marble
Przybylo Ella (Mrs Stanley A) emp K Mfg Co Rut h Main n Barnes
" Francis emp Cartmell's Sales & Service r Main
" Jean r Main
" John emp Dezcro & Randall Rut r Main
" Mary wid Lawrence h Main
" Stanley A (Ella) emp Adams & Noe Rut h Main n Barnes
" Stanley P (Anna) emp VMCo h Campbell av
Ptak Mary h off Marble
Putnam Bert D (Sara E) carp h Caueway
" John C student r Causeway

RACZKA LAWRENCE F h Proctor
" Mary S emp A R & Sons Rut h Proctor
Radomski Joseph emp VMCo h Elm
" Stanley (Beatrice) emp VMCo r Elm
Rajda Anthony J (Helen M) mech Killington Mfg Co Rut h32 Highland av
" John emp VMCo r34 Highland av
" Mary emp Killington Mfg Co Rut r34 Highland av
" Mary Mrs h34 Highland av
Ravenna Geno F (Elin) stone cutter GMM Corp h27 Clarendon av
" Raymond F USA r27 Clarendon av
Razanouskos Joseph lab r Pleasant
" Ruth emp A R & Sons Rut r Pleasant
" Vincent lab r Pleasant
" Vincent (Josephine) car cleaner Rut RR h Pleasant
Reczek Eva emp A R & Sons Rut r14 Barnes
" Eva wid Stephen h116 Crescent
" Felicia student nurse r116 Crescent
" Joseph (Josephine) moulder HSCo Rut h Pleasant
" Martin R (Catherine A) mach VMCo h 53 Slason
" Paul emp Bristol Conn r116 Crescent
" Peter (Antoinette) emp Hy-Way Furniture Co Rut h114 Crescent
" Peter emp VMCo h14 Barnes
Reznik Stephania wid John emp Tampax Rut h57 Highland av
Rice William J (Anna I) emp Florence h18 Barnes
Robbins Burr L (Gertrude R) emp Stowell Corp Rut h50 Clarendon
Robinson Newman R (Edith L) prop Joy Theatre h24 Barnes
Rogers John H (Rose) emp Castleton h42 Ross
Rosmus Joseph M (Julia) baker 46 Clarendon av h do
" Josephine C emp Rutland Trust Co 46 Clarendon av r do
" Michael J (Antonina) meat market Harrison av h do
" Stephen J (Helen) baker r46 Clarendon av
Ross A Dolores opr NET&TCo Rut r Pleasant
" Albert I (Eleanor L) agt Met Life Ins Co h Pleasant
" Albert I Jr emp GMMCorp r Pleasant
**ROSS CARROLL B (Harriet S) physician pres West Rutland Public Library Association h75 Clarendon av**
**ROSS DONALD (Harriet M) trust officer and asst sec Proctor Trust Co Proctor and selectman r25 Clarendon av**
Rostkowski Helen emp Schenectady NY r Harrison av
" Joseph (Antonina) retired h Harrison av
Roxie's conf and information booth Earle D Wilson prop Smith Corners
Royce Alfred I (Blanche S) (Pleasant Manor) and carp VMCo h Pleasant
" Blanche S (Mrs Alfred I) (Pleasant Manor) h Pleasant
" Herbert E (Laura) retired h32 Anderson
" Hugh E (Dorothy S) emp VMCo h76 Clarendon
Rozelle Ira emp Green Lumber Co r Harold A Dikeman
Rszutek Alexander S emp VMCo r Pleasant RD1
Russell Cyrus W (Catherine) retired h Main
" Lillian M emp A R & Sons Rut r Main
Ryan Timothy farmer h Upper Clarendon av
Rydewski Alec J (Joan) h Castleton rd
" Alexander (Josephine) retired h12 Clarendon av
" Edward emp VMCo r71 Main
" Joan (Mrs Alex J) emp A R & Sons Rut h Castleton rd
Rydzeski John emp 2 S Main Rut r71 Main
Stanley T (Alice F) emp HSCo Rut h71 Main
Rzezik—see Reznik

SABATINO CHARLES (Josephine) emp VM Co h18 Highland av
" Josephine (Mrs Charles) emp A R & Sons h18 Highland av
" Leo C (Rita B) emp Wilson Sports Equipment Co h20 Highland av
" Samuel student r18 Highland av
Sadowski Cecelia emp NYCity r34 Baxter
" Irene opr Rut r34 Baxter
" John (Emily) emp VMCo C Rut h34 Baxter
" John Jr USN r34 Baxter
Salengo John J (Anna S) grocer 132 Marble opp Depot h do
" Katherine wid John r5 Smith
" Stanley (Mary) emp Kinsman & Mills h5 Smith
Sankowski Charles emp GMMCorp r Durgy Hill RD1

Rutland Directory 1949

Economy & Convenience
BE ON TIME
Go by Bus!
RUTLAND BUS CO.

Sankowski Joseph (Stephania) emp Tampax Co h33 Marble
" Stanley (Alexandria) lab h Durgy Hill RD1
" Stephania (Mrs Joseph) emp A R & Sons Rut h33 Marble
" Zygmunt lab r Durgy Hill RD1
Sargent Belle wid Harry F h Main
" Kenneth K emp LIWks r Mrs Belle L Sargent
Sawtelle William J (Gertrude N) grocer Pleasant h do
Schelowski Alexander (Gaetana) emp VMCo h33 Marble
Scribner Rupert (Doris) farmer h Dewey av
Seaver John L (Hazel) bkpr LIWks h50 Causeway
Selva John (Antoinetta) emp Bristol Conn h Thrall av
Session Viola S wid William r30 Clarendon av
Sevigny Adelma wid David r12 Main
" Jeannette V (Mrs Norbert D) town auditor h12 Main
**SEVIGNY NORBERT D (Jeanette) asst prin West Rutland High School and treas Sevigny's Inc h12 Main**
**SEVIGNY VICTOR A (Ethel P) prop Sevigny's Pharmacy town clk and clk Sevigny's Inc h102 Main**
**SEVIGNY'S INC hardware, paints wall paper electrical appliances fuel oil Main cor Marble pres John L Cornelius treas Norbert D Sevigny clk Victor A Sevigny see p 438**
**SEVIGNY'S PHARMACY Victor A Sevigny prop Main c Marble see p 438**
Shangraw Mary B wid William D h Chapel
Shedd Frank R (Gretchen A) (Brown Swiss Cattle Farm) h Boardman Hill
Sherowski Alexander (Jennie M) emp HSCo r115 Clarendon av
" Bernice wid Stanislas h109 Crescent
" Henry R (Viola) emp Rut News Co h Rutland rd
" Joseph (Hedwidge) emp VMCo h Highland av
" Walter (Catherine) emp VMCo h465 Pleasant
Shutek Agnes wid Andrew r John Molaski
" Alexander emp VMCo r John Molaski
Sienicki Philip (Frances) emp GMMCorp h Harrison av
" Stanley r Harrison av
Silverman Sylvia S Mrs emp Tampax Rut r Mrs Katherine Pawlusiak
Simentkowski Stanley L (Helen J) patrolman Rut JJ h18 Anderson
Simone Augustine emp HSCo h67 Marble
Siniecki Louis barber Hollywood Barber Shop Rut r Harrison av
Sitek Adam (Helen F) emp VMCo h435 Pleasant
" Anthony (Valeria) emp VMCo r435 Pleasant
" Bernadette emp A R & Sons Rut r435 Pleasant
Siwicki Alfred emp Bridgeport Conn r Pleasant
" Edward J USMC r Pleasant
" Henry (Lena) emp GMMCorp h Pleasant
Skaza Anthony emp VMCo C Rut h Thrall av
" Joseph (Genevieve) tr dr h Clarendon av n Main
" Mary C sten CVPSCorp Rut r Thrall av
" Stanley student r Thrall av
Smith Alma wid Richard W h Pleasant
" Clayton J emp Castleton r J R Hewitt
" Frank r4 Baxter
" Lloyd (Natalie) emp HSCo Rut h Harrison av
" Rayburn emp VMCo r4 Baxter
" Robert T emp GE Schdy NY r John L Seaver
" Ruth M Mrs h Castleton rd
**SMITH S E ESTATE Mrs Mabel F Mead prop Chauncey D Osborne mgr grain and coal 52 Marble see p 437**
" Steel h Dewey Lane
Smolinski Frank J (Frances) physician 108 Main h do
Smyrski Andrew J (Helen) crane opr VMCo r Rutland rd
" Henry J (Anna) emp VMCo h Blanchard av
" John A (Helen M) slsman Quebec Cigar Co Rut and selectman h Marble c Smith
" John A student r20 Pleasant
" Justine wid Anthony h Rutland rd
" Louis (Doris) checker VMCo h Rutland rd
" Sally sten F A Tucker Inc Rut r Pleasant
" Sophia S nurse 20 Pleasant r do
" William (Martha) emp VMCo h Pleasant
Sobotka Alexander (Mary) taxi service 41 Main h do
" Paul (Annie) lab h31 Main
" Stephanie emp Detroit Mich r31 Main
Socinski Adam W (Eva B) monumental dealer 1 Pleasant h do
" Charles P (Jane) meat cutter h Smith c Marble
" Eleanor wid Anthony h Marble
" Frank (Frances) retired h26 Barnes
" Irene F dietitian Rut Hosp r Smith c Marble
" Leocadia B r26 Barnes
" Marie A nurse 26 Barnes r do
" Stephanie H organ instr organist St Stanislaus Church r26 Barnes
" Valentine J emp VMCo r26 Barnes
Sodis—see Strzelec
Sokolik Elizabeth emp A R & Sons Rut r Pleasant



We are as Near to You as Your Telephone
Call 548 - Rutland Lumber Co. Pine St. cor. Forest

" John emp VMCo r Pleasant RD1
" Julia r Pleasant RD1
" Mary wid Wasil h Pleasant
" Sophie emp New York NY r Pleasant RD1
Southard G Wendell (Iva H) slsm Burlington h40 Ross
Stanowski Anna emp HSCo r Whipple Hollow rd
" Harry (Eva) retired h Whipple Hollow rd
" Walter (Evelyn) crane opr VMCo r r Whipple Hollow rd
St Arnold Bertha M emp REPDiv Rut r4 Smith
" Ernestine M hairdresser Rut r4 Smith
" Paul R emp Rutland r4 Smith
" Walter retired r4 Smith
St Bridget's Cemetery Main opp Barnes
" Church (R C) Rev Lawrence W Mann pastor Church c Pleasant
St Clair Frederick B (Ethel) emp VMCo h46 Ross
Stella Frank M (Anna M) mgr Am News Co Rut Div h Main
St Louis George W (Ellen L) carp h Ross
" Mary R town auditor r Ross
St Stanislaus Church Rev Valentine Michulka rector Barnes cor Main
" Convent Felician Sisters Barnes
" School Rev Valentine Michulka prin Barnes
Stokes Mary wid Thomas r WilliamF Sttokes
**STOKES WILLIAM F (Adele) emp Potter's Garage h Blanchard av**
Stomper Valentine A (Jane A) elec VMCo h Pleasant
Stone Florence Mrs supt West Rutland Town Farm h do
Stowell Robert J (Angelette W) emp VMCo h Ross
Strack Almira h Causeway
Strzelec Frank USA r Pleasant
" Joseph emp GMMCorp r Pleasant
" Peter emp VMCo h Pleasant
" Sophia emp A R & Sons h Pleasant
Sullivan Margaret wid Daniel r203 Main
Sutkowski Alice wid John h Castleton rd
" Charles (Pauline) bread slsm h Main
" Henry emp Duck-In r Casleton rd
" Irene nurse Rut Hosp r Castleton rd
" Pauline (Mrs Charles) clk PO h20 Main
Svard Alfred retired r23 Andrew
Swierzewski Joseph (Agnes F) emp VMCo h 58 Highland av
" Walter (Charlotte) emp VMCo h465 Pleasant

TADE JOHN (Catherine) emp VMCo h17 Clarendon av
Taggart Arthur R emp GMMCorp r97 Clarendon av
" Azel J (Blanche) emp GMMCorp h97 Clarendon av
" Bessie wid Fred W hskpr 75 Clarendon av r do
" Harry (Mary A) emp Castleton h32 Fairview av
" Richard R (Sophie M) emp Staso Milling Co Castleton h92 Crescent
Tait Stewart (Agnes) slsm Stowell Corp Rut h Barnes c Main
Taran Felicia (Mrs John J) emp A R & Sons Rut h Causeway
" John J (Felicia) bus N Poultney h Causeway
Tasonowski Bronislaw (Mary) emp VMCo h Marble
Taylor Mary T emp A R & Sons Rut r28 Fairview av
" Robert H retired r28 Fairview av
Terry Harvey M (Marie) (Terry's Esso Service) h110 Main
" Stanley G (Terry's Esso Service) h110 Main
Terry's Esso Service (Stanley G Terry and Harvey M Terry) Main c Ross
Thompson John B (Anna) clk E G McClallen & Co Rut h Depot
Thornton Bessie dom h28 Franklin
Thrall Rollin C (Sarah) plumbing 29 Fairview av
" Rollin C Jr (Ruth) plumber r29 Fairview
" Ruth (Mrs Rollin C Jr) clk Modern Linen Rut r29 Fairview av
" W Deland emp W C Landon & Co r Walter C Thrall
" Walter C retired h Rutland rd
Tombari Jerome Peter USA r Laurence A Copeland
Tony's Market Anthony J LaPlaca prop meats and groceries Marble
Town Hall Main c Marble
Towne Clarence (Esther) emp C Rut h43 Marble
Traver Donald L (Jane G) emp HSCo Rut h Marble
" Leonard (Cornelia) tr dr r Marble
Trepanier Albert E (Jean) slsm Val Preda Motor Co Rut h Blanchard av
" Edward H (Pauline) foreman VMCo h101 Ross
" Francis student r101 Ross
" Joseph W emp VMCo r38 Main
" Leo H (Beatrice) carp h9 Smith
" Louis USA r101 Ross
" Norbert D (Dorothy S) emp A R & Sons Rut h8 Ross
" Wilbrod J (Aurore M) foreman VMCo h 38 Main
" Yvonne O Mrs r9 Smith
Tretowicz John (Mary M) emp VMCo h104 Clarendon av
Tumielewicz Anthony (Helen) emp Potter's Garage r Pleasant
" Regina (Mrs William) emp Tampax Inc h22 Fairview av
" William (Regina) emp VMCo h22 Fairview av
" William F Jr emp VMCo r22 Fairview av
Tuohy Bernard T (Jennie) emp VMCo h7 Ross
" Dorothy r7 Ross
" Joseph B r7 Ross

Rutland Directory 1949

**BARTER'S MUSIC STORE** 46 CENTER ST Tel. 1886

PIANOS, RADIO INSTRUMENTS, RECORDS, MUSIC See page 393

Turner Andrew R (Margaret) emp HSCo h Durgy Hill
" Arthur T (Kathryn M) routemanRutNews Co h Rutland rd
" Joseph J retired r Andrew R Turner
" Joseph J Jr (Frances B) emp VMCo h Pleasant
" Margaret J (Mrs Andrew) emp A R & Sons Rut h Durgy Hill
" Mildred M hskpr James D Blair r do
" Robert W (Anita) emp Ray Beane Rut h24 Barnes
Tyl Edward (Wanda) mach HSCo h209 Main
" Edward Jr emp HSCo Rut r209 Main
" Henry mach HSCo Rut r209 Main
" Leonard J student r209 Main
Tyminski Peter (Jennie) h Upper Clarendon rd

U S POST OFFICE James P Gilfeather postmaster Marble

VACCARELLA JOSEPHINE emp AR&Sons r67 Highland av
" Leo (Libby) emp VMCo h67 Highland av
Vadnais Eli (Lois) mech Potter's Garage res Rutland
" Homer mech Potter's Garage res Rutland
Valach Matthew h Durgy Hill
" Samuel (Priscilla) emp VMCo r Durgy Hill
" Victor supt Vermarco Lime Co res Proctor
Varga Andrew L Jr (Natalie) h Marble
Vermarco Lime Co Victor Valach supt ground limestone and stone aggregates mfrs Marble
**VERMONT MARBLE COMPANY INC West Rutland Division Charles L Montgomery supt marble quarries and mill Marble main offices Proctor see p 443**
**VERMONT TANK & PUMP CO Benjamin O Trombetta prop gas and oil pumps Center Rutland see p 317**
Vigneau Frex X (Sarah A) barber shop Marble h112 Main
Visi Louis (Sophie) emp Frank A Tucker Rut r Mrs Mary Podlaski
Vondette Bernard C (Genevieve B) emp Seward's Dairy h Depot c Marble
" Celia Mrs emp AR&Sons h39 Causeway
" Donald G emp GMMCo r39 Causeway
" Napoleon (Victoria) emp Rut h Proctor

WALCZUK ALEX emp VMCo r Pleasant
" John (Nellie) grocer Pleasant h do
" John Jr r Pleasant
" Joseph emp GMMCorp r Pleasant
" Stephen emp VMCo h Pleasant
Wallace Mary R r Pleasant
" Michael W retired h Pleasant
Walsh Ellen wid John h Pleasant
" Thos F mach Rut RR h90 Clarendon av
Warzocha Anthony (Stephanie) emp GMMCo h Franklin
" Frank student r Franklin
Wasik Albert J (Sophie) emp Rut Hosp h27 Clarendon av
" Andrew emp GMMCorp r Joseph Reczek
" Celestine J emp AR&Sons r33 Pleasant
" Charles emp New Brunswick N J r7 Smith
" Francis J r27 Clarendon av
" Henry A student r27 Clarendon av
" Jacob emp VMCo h33 Pleasant av
" Jane L nurse r27 Clarendon av
" John (Caroline) retired h7 Smith
" Louis r7 Smith
" Lucille sten Howard's Garage Rut r33 Pleasant
" Marie clk r33 Pleasant
Waters John J emp New York NY r Pleasant
" Patrick H (Eleanora) h Pleasant RD1
Watterlund Francis O (Victoria S) emp Grand Furniture Co Rut h Smith
Weber Edward (Jennie H) emp VMCo h473 Pleasant
" Jennie H (Mrs Edward) emp AR&Sons Rut h473 Pleasant
Wedin Carl H emp VMCo r Whipple Hollow rd
" Gustaf H (Catherine) millwright Vermarco Lime Co h Whipple Hollow
Weiner Robert (Shirley) emp Rut h Whipple Hollow rd
**WEINREBER CLARA (Mrs E Clare) librarian West Rutland Public Library h39 Clarendon av**
" E Clare (Clara) emp Rut RR h39 Clarendon av
" Robert emp Rut RR r39 Clarendon av
Wener Carl B (Gertrude) emp Cahee Home Furnishing Co Rut h Pleasant
Werchenski Adolph (Doris) road commissioner h26 Fairview av
West Rutland Community Rooms Library bldg

### WEST RUTLAND FIRE ALARM

**Zones 11-16**—Includes all property in fire dist. **Zone 11**—Includes all property in the fire district fronting on Marble St, Depot St, Barnes St and Smith and Brown Streets **Zone 12**—Main St from Clarendon Av to D J Davine house, Chapel St, High St and Campbell Av. **Zone 13**—Ross St, Franklin St and Blanchard Av. **Zone 14**—Clarendon Av to bridge beyond Dewey Av, Fish Av and Dewey Av to Mandigos. **Zone 15**—Causeway, Rutland road to Odell's house, Proctor and Elm Sts, Pleasant St to Thrall Av. **Zone 16**—Pleasant St from Thrall Av to Church Thrall Av, Sheldon, Harrison, Murdock Avs, Crescent and School Sts and Highland Av. **Zones 21-27**—All property outside District. **Zone 21**—V M Co plant, mills, etc, north of district and including the Lime plant. **Zone 22**—Castleton road, Whipple Hollow road to J Aslins. **Zone 23**—Clarendon Av south of bridge and Mandigos. **Zone 24**—Rutland road east of Odell's house and Boardman Hill road. **Zone 25**—Durgy Hill and north to Patrick Waters. **Zone 26**—Pleasant St north



24 HOUR **Ambulance** SERVICE | **SPENCER FUNERAL HOME** C. W. SPENCER & SONS, INC. Established 1894 RUTLAND, VT. | TEL. **88-W** Day or Night

to J McGanns, Anderson Av, Baxter St and Rebel Hill road. **Zone 27**—Whipple Hollow roads, Pleasant St n the Albertson and True Blue Sections.
West Rutland High School see West Rutland town of schools
**WEST RUTLAND PUBLIC LIBRARY Mrs Clara Weinreber librarian, Mrs Dorothy Fish asst librarian Main hours 3-5 and 6:30-8:00 p m Mon Tues Thurs Fri and Sat see p 435**
**WEST RUTLAND PUBLIC LIBRARY ASSOCIATION Board of Trustees pres Carroll B Ross v-pres Charles L Montgomery treas Mrs Mabel F Mead Norbert A Sevigny Mrs Lydia Winslow Mrs Florence Murphy**
" Rutland Rotary Club pres Allan P Davis sec-treas Emmett D Lamphere. Meets Community Rooms. Mon 6:30 p m
" Rutland Town Farm Mrs Florence Stone supt Upper Clarendon rd
" Rutland town of auditors George J Covalt and Mary St Louis
" Rutland town of clk Victor A Sevingy
" Rutland town of collector of taxes James K McCarthy
" Rutland town of constables Stanley Pietryka and Wilbrod J Trepanier
" Rutland town of fire dept Stanley Pietryka chief
" Rutland town of fire warden Stanley Pietryka
" Rutland town of health officer Dr Caroll B Ross
" Rutland town of law agt Learned R Noble
" Rutland town of listers Louis J Marsh, Charles H Gorham
" Rutland town of moderator John L Battles
" Rutland town of overseers of poor selectmen
" Rutland town of road commissioner Adolph Werchenski
" Rutland town of school dept commissioners Earl H Bishop chr Francis L Mumford clk Thomas A Mullaney
" Rutland town of schools high school prin Francis N Hinchey Main
" Rutland town of schools Main St School Margaret A Davine prin
" Rutland Town of Schools Pleasant St School c Crescent M Jennie Brennan prin
" Rutland town of school dept music supv Margaret Bliss
" Rutland town of school dept nurse B Therese Dwyer
" Rutland town of selectmen Donald Ross Edward P McNamara, John A Smyroki clk
" Rutland town of Town Hall Main c Marble
" Rutland town of treas Mrs Mary A LaBelle
" Rutland town of tree warden Harold Peterson
" Rutland town of trustee of public money Philias J Prenevost
" Rutland Waiting Station (Bus Lines) Depot c Barnes
**WESTSIDE BODY SHOP Harry A Holland prop Main c Campbell av see p 440**
" Side Second Hand Store Mrs Leocadia Duszkiewicz prop Marble
Wetmore Charles E (Helen) emp Potter's Garage h Causeway
Wheeler Francis H (Viola) emp Rut RR h16 Anderson
White Charles E (Julia) carp h Dewey av
" Leo N (Alice M) prop White's Texaco Service Sta Rut h Elm
Whittemore Earl E (Evelyn H) emp Rosen & Berger Auto Parts h Rutland rd
" Frank lab r Mrs Bessie M Perron
Wierzbicki Vincent J (Victoria A) crane opr VMCo h205 Main
Wilczynski Doris M (Mrs Henry T) emp Rut h14 Barnes
" Helen emp AR&Sons r Pleasant RD1
" Henry T (Doris M) sawyer VMCo h14 Barnes
" Roman (Valdina) emp VMCo h Pleasant RD1
Wilk Frank (Michelena) emp GMMCorp h Harrison av
" Frank emp HSCo r Rutland rd
" John (Julia) emp Rut RR h Rutland rd
" John USA r Harrison av
" Josephine emp HSCo r Rutland rd
" Mary emp HSCo r Rutland rd
Wilkins Harold C Jr (Helen) emp Prouse's Restaurant Rut r108 Crescent
" Harold C (Catherine) dr Kenny's Creamery h108 Crescent
Wilkinson Benjamin wood chopper h Clark Hill rd
Williams George F emp Rut Lumber Co r Elm
" Fred J (Ruth) emp HSCo h Elm
" Shirley E student r Elm
Wilson Erle D (Marie) prop Roxie's res Rut
Wing Bertha J wid Daniel h96 Clarendon av
" Harriet B tchr Main St School r96 Clarendon av
Winslow Howard C (Lydia) emp VMCo h Blanchard av
" Lydia (Mrs Howard C) emp VMCo h Blanchard av
Wiskoski Leo M student West Point NY r92 Clarendon av
" Lucien USN r92 Clarendon av
" Stanley (Mary V) moulder HSCo Rut h92 Clarendon av
" Stanley F emp GMMCo r92 Clarendon av
Withan Hazel A wid Earl hskpr T Connell r do
Wojcik Clara opr Rut r53 Slason
" Joseph emp VMCo h53 Slason
Woods Charles E (Ellen B) crane opr VM Corp h6 Baxter
" Dona (Emma) emp Vt Wtate Women's Reformatory Rut h4 Chapel
" Francis P student r4 Chapel

Wos John (Anna) emp VMCo h Harrison av
" Stanley J emp VMCo r Harrison av
Wright Louis lab r Marble
" Veva A wid William M emp AR&Sons Rut h Marble
Wyka Henrietta wid Michael emp AR&Sons h Elm
Wysolmerski John (Rose) prop Main St Cash Grocery h Main

YANCOSKI—see Jankowski
Yankowski Stanley J (Julia) emp PWCo Rut h162 Marble
" Stella B wid Stephen J emp AR&Sons Rut h Marble
Yatsik Paul (Anna) emp VMCo h Marble
" Thomas E USA r Marble
Young James L (Florence M) clk Rut RR h22 Barnes
" Margaret Mrs h Castleton rd

ZAGROBA CHARLES USA r Marble
" Edward r Marble
" Frances wid Teofil h Pleasant
" John emp VMCo r Marble
" John A student r Pleasant
" Joseph (Mary) retired h Marble
" Lucy emp AR&Sons r Pleasant
" Paul (Pauline) retired h off Marble
Zakrzewski Luke S (Mary C) auto mech Buster's Garage Rut h Proctor
" Michael S (Mary) emp Staso Milling Co Castleton h Marble opp Thrall av
Zawistowski Anthony C (Stephania M) (Orzel's Food Market) Rut h Main
" Joseph J (Mary) tchr h28 Clarendon av
" Leo G r Main
" Leon emp VMCo r28 Baxter
" Louis C (Stephania) emp HSCo Rut h Pleasant
" Stephen (Ann T) emp town Rut h28 Clarendon av
" Wincenty (Wladislawa) emp VMCo h28 Baxter
Zechner Frank (Elizabeth) draftsman VMCo h24 Clarendon av
Zolnik Lewis J (Helen J) clk US Forest Service Rut h Harrison av
Zuk Bernard (Jennie) emp HSCo r Michael J Rosmus
" Genevieve emp Washington D C r23 Gilson
" Peter emp VMCo r23 Gilson
" Rosie wid Albert h23 Gilson
Zygo Anthony S (Louise A) gas sta Rut r John Selva
" John F (Helen G) emp Rut h Marble n Main


## This is the Sign of the Progressive Merchant

**Every City must have a Directory not only to give the names and addresses of its citizens, but also to give that character of progressiveness that would record the names of its people for historical purposes. Everyone has forefathers, these forefathers have made the history of this country; someday you will be the forefather and your descendants can visualize your life's work quicker through the registration in the Directory of your time than in any other way. The BIOGRAPHICAL HISTORY OF THE MASSES IS CONTAINED IN THE CITY DIRECTORY AND IN NO OTHER PLACE. That stamps its importance to the family. To make your history, watch your directory registration to see that it accurately records your position in life from year to year.**





NATIONAL LIFE INSURANCE COMPANY HOME OFFICE MONTPELIER VERMONT

Vermont's ONLY Home State Life Insurance Company

R. W. Griffith
Leonard W. Byrne
Mead Bldg.
Rutland Tel. 1000

The Classified Business Headings in the City Directory will tell you. The City Directory is the most complete local

**BUYER'S GUIDE**

available to residents of any city.

CONSULT THE CITY DIRECTORY

**H. A. MANNING CO., Publishers**


MANNING'S

# West Rutland Classified Business Directory 1949

Copyright 1949, by H. A. Manning Co.

***Indicates heading given by special arrangement with the publisher.**

**AUTOMOBILE ACCESSORIES, DEALERS, GARAGES AND REPAIRERS**
Costello's Garage, Castleton rd
Harmon Richard C, 30 Clarendon av
Johnson's Garage, 5 Main opp Clarendon av
**POTTER'S GARAGE,** Main, see p 307
**WESTSIDE BODY SHOP,** Main c Campbell av, see p 440

**AUTOMOBILE AGENCIES**
**DE SOTO,** Potter's Garage, Main, see p 307
**PLYMOUTH,** Potter's Garage, Main, see p 307

**AUTOMOBILE LUBRICATION SERVICE**
**POTTER'S GARAGE,** Main, see p 307

**AUTOMOBILE REPAIRING**
**POTTER'S GARAGE,** Main, see p 307

**AUTOMOBILE TOWING AND WRECKING SERVICE**
**POTTER'S GARAGE,** Main, see p 307

**AUTOMOBILE TRUCKS (BRANDS)**
**MACK,** Potter's Garage, Main, see p 307
**REO,** Potter's Garage, Main, see p 307

**BAKERS**
Rosmus Joseph M, 46 Clarendon av

**BARBERS**
Modern Barber Shop, Marble opp Smith
Vigneau Fred X, Marble

**BATTERIES AND SERVICE STATION**
**POTTER'S GARAGE,** Main, see p 307

**BEAUTY PARLOR**
Doris Beauty Mart, Marble

**BLACKSMITHS**
Kearney Patrick J, Franklin
Noiseux Paul, Rutland rd

**CARPENTERS, CONTRACTORS AND BUILDERS**
Fabian John S, 22 Franklin
McNamara Edward H Jr, 33 Anderson

**CEMETERIES**
Pleasant St Cemetery, Pleasant c Rutland rd
St Bridget's Cemetery, Main opp Barnes

**CHURCHES**
Sacred Heart of Jesus Church, Main opp Barnes
St Bridget's Church (RC), Church c Pleasant
St Stanislaus Church (RC), Barnes c Main
Swedish Evangelical Lutheran Salem Church, Franklin
United Church Chapel c High

**Union Furniture Co.** 73 Merchants Row Phone 1524
*Tops in Quality.. Bottoms in Price*
Vermont's Leading Furniture Store

**CLEANERS**
Johnny's Cleaners, 69 Marble

**CLOTHING DEALERS**
Bills' Friendly Store, Marble c Thrall av

**COAL DEALERS**
**SMITH S E ESTATE,** 52 Marble, see p 437

**CONFECTIONERY AND ICE CREAM**
Barber's Store, Marble
Roxie's Smith Corner
**SEVIGNY'S PHARMACY,** Main cor Marble, see p 438

**CREAMERIES**
**KENNY'S CREAMERY,** 16 Marble, see p 438

**DRUGGISTS**
**SEVIGNY'S PHARMACY,** Main c Marble, see p 438

**ELECTRICAL APPLIANCES**
**SEVIGNY'S INC,** Main cor Marble, see p 438

**ELECTRICIANS**
Bliss Thomas A, 38 Franklin

**FLOUR, FEED AND GRAIN**
**SMITH S E ESTATE,** 52 Marble, see p 437

**FUEL OIL**
**SEVIGNY'S INC,** Main c Marble, see p 438

**FUNERAL DIRECTORS**
**MULLIN FUNERAL HOME,** 2 Brown, see p 439

**FUNERAL HOMES**
**MULLIN FUNERAL HOME,** 2 Brown, see p 439

**FURNITURE**
Brand Furniture Store, Main c Clarendon av

**GASOLINE AND OIL**
Marble Filling Station (wholesale and retail), Rutland rd n D&HRR
**POTTER'S GARAGE,** Main, see p 307
Terry's Esso Service Station, Main c Ross

***GRANITE AND MARBLE MEMORIALS**
**BOWKER & SON,** 49 Clarendon av, see p 440

**GREETING CARDS**
**SEVIGNY'S PHARMACY,** Main c Marble, see p 438

**GROCERS**
Dwyer Thomas W, Marble
Grand Union Co, Main
**KENNY'S CREAMERY,** 16 Marble, see p 438
**LAMPHERE EMMETT D,** Main, see p 437
Main Street Cash Grocery, Main
Salengo John J, Marble opp Depot
Sawtelle William J Pleasant
Walczuk John, Pleasant

**HALLS, BLOCKS AND BUILDINGS**
Community Rooms, Library Bldg, Main

**HARDWARE**
**SEVIGNY'S INC,** Main c Marble, see p 438

**ICE CREAM MFRS AND DEALERS**
**KENNY'S CREAMERY,** 16 Marble, see p 438

**JUNK DEALERS**
Cohen David, 32 Ross

**LAWYERS**
Noble Learned R, Main opp High School

**LIBRARIES**
**WEST RUTLAND PUBLIC LIBRARY,** Main, see p 435

**LICENSED EMBALMERS**
**MULLIN FUNERAL HOME,** 2 Brown, see p 439

**LIMESTONE (GROUND)**
Vermarco Lime Co, Marble

**LIVESTOCK DEALERS**
Connell Thomas, off Upper Clarendon

**LUMBER MILLS**
Green Lumber Co, Mill Castleton rd

**MARBLE PRODUCERS AND DEALERS**
**BOWKER & SON,** 49 Clarendon av, see p 440
**GREEN MOUNTAIN MARBLE CORPORATION,** off Marble c Main, see p 436
**VERMONT MARBLE COMPANY INC,** Marble ext, see p 443

**MEATS AND PROVISIONS**
Pluta Jacob E, Marble
Rosmus Michael J, Harrison av
Tony's Market, Marble

**MEDICAL SUPPLIES**
**SEVIGNY'S PHARMACY,** Main cor Marble see p 438

***MEMORIALS AND MONUMENTS**
**BOWKER & SON,** 49 Clarendon av, see p 440
Mumford Francis L Memorial Co, 32 Clarendon av
Socinski Adam W, 1 Pleasant

**MILK AND CREAM**
**KENNY'S CREAMERY,** 16 Marble, see p 438
**WEST RUTLAND CREAMERY,** Main



**Murphy Office Equipment Co.** Royal Typewriters
9 EVELYN ST. PHONE 2788 Sales — Service — Supplies

**NEWS DEALERS (WHOLESALE)**
American News Co Rutland Div, 21 Marble

**NEWSPAPERS AND MAGAZINES**
**SEVIGNY'S PHARMACY,** Main cor Marble, see p 438

**NURSES**
Golfin Dorothy, 374 Pleasant
Smyrski Sophia S, 20 Pleasant
Socinski Marie A, 26 Barnes

**PAINTERS AND DECORATORS**
Cote Richard J, 54 Main
Duszkiewicz Bernie A, Marble opp Smith
Noonan Edward J, 7 Campbell av

**PAINTS**
**SEVIGNY'S INC,** Main cor Marble, see p 438
**SMITH S E ESTATE,** 52 Marble, see p 437

**PHYSICIANS AND SURGEONS**
Ross Carroll B, 75 Clarendon av
Smolinski Frank J, 108 Main

**PLUMBING AND HEATING**
Thrall Rollin C, 29 Fairview av

**POULTRY AND DAIRY FEEDS**
**SMITH S E ESTATE,** 52 Marble, see p 437

**PUMPS AND TANKS**
**VERMONT TANK & PUMP CO,** Center Rutland, see p 317

**RADIO REPAIRING**
Lane George H, 94 Clarendon av

**RAILROADS**
Delaware & Hudson Railroad Corp, Depot cor Marble

**RESTAURANTS**
Duck In, 47 Marble
Joe's Restaurant Inc, 19 Marble
Marble Valley Restaurant, 16 Marble

**SECOND HAND STORES**
West Side Second Hand Store, Marble

**SCHOOLS**
St Stanislaus Kostka School, Barnes
West Rutland Public Schools, Main

**SHOE REPAIRERS**
Jack's Shoe Service, Marble

**TAXICAB SERVICE**
Sobotka Alexander, 41 Main

**TELEPHONE AND TELEGRAPH COMPANES**
New England Telephone & Telegraph Co, Marble opp PO

**THEATRES**
Joy Theatre, Marble

**TOILET ARTICLES**
**SEVIGNY'S PHARMACY,** Main cor Marble, see p 438

**TOURIST ACCOMMODATIONS**
Pleasant Manor, Pleasant

**TRUCKING**
Baker J Charles, Rutland rd
Baker James H, Boardman Hill
Colvin William H, Marble
Grace T Howard, Causeway
LaQuire Paul J, Boardman Hill
McNeil Charles, Marble
Poczobut Steve A, Thrall av

**UNDERTAKERS**
Mullin Funeral Home, 2 Brown

**VETERINARIANS**
Hults Charles E, Blanchard av

**WALLPAPER**
**SEVIGNY'S INC,** Main cor Marble, see p 438

**WOODWORKING**
Jakubowski Anthony, Pleasant

Directories of Any City Supplied at Short Notice
**H. A. MANNING CO.**

## Every City Must Have a Directory

.... not only to give the names, business and addresses of its citizens, but also to give that character of the progressiveness that would record the information of its people and institutions for present usefulness and historical purposes

The biographical history of the masses is contained in the City Directory and no other place. That stamps its importance to the individual, business and organization. To make your history and benefit from its purpose to locate and identify you, watch your Directory registration to see that it accurately records your positions in life from year to year.

The merchants and organizations that sponsor and use this service will be glad to have you consult their Directories so that you may see that your information is correctly and completely listed. We will appreciate your suggestions.




# WEST RUTLAND PUBLIC LIBRARY

MAIN STREET, WEST RUTLAND, VT.

Dedicated January 6, 1929, Gift of Mrs. Fletcher D. Proctor

OFFICERS

| | |
|---|---|
| CARROLL B. ROSS | President |
| CHARLES L. MONTGOMERY | Vice-President |
| JAMES P. LEAMY | Secretary |
| MRS. MABEL F. MEAD | Treasurer |

TRUSTEES

James P. Leamy
Mrs. Mabel F. Mead
Charles L. Montgomery
Mrs. Florence G. Murphy
Carroll B. Ross
Norbert D. Sevigny
Mrs. Lydia R. Winslow

STAFF

MRS. CLARA WEINREBER, Librarian
MRS. DOROTHY FISH, Assistant Librarian

LIBRARY HOURS

Monday, Tuesday, Thursday, Friday and Saturday 3 to 5 p. m. and 6:30 to 8 p. m.

A cordial welcome is extended to all strangers and visitors to use this library. A community headquarters is connected with all facilities for social gatherings.

# GREEN MOUNTAIN MARBLE CORPORATION

WEST RUTLAND, VERMONT Telephone 64

PRODUCERS AND MANUFACTURERS OF

## MARBLE

Finished Building and Monumental

FINISHING MILL

Lying under The Village of West Rutland and forming The Floor of The Valley is the Bed of the finest Marble to be found on Earth.

This beautiful and lasting product is quarried or mined by drilling to a depth of ninety feet and tunneling operations from bottom of shaft 400 feet long and 250 feet wide.

Above is shown The Thousands of Tons of Roughly Hewn Marble waiting for operations in The Finishing and Polishing Mills. Over one fourth mile of Marble is shown in this Picture.

Sole Producers of West Rutland White and Clarendon Blue and Variegated Marble.

Send specifications for estimates and Samples.



# S. E. SMITH ESTATE

52 MARBLE STREET WEST RUTLAND, VT.

Telephone 79

DEALER IN

## GRAIN

LACKAWANNA "The D&H" ANTHRACITE

## COAL

GRANDIN - - Poultry and
LARRO - -
SMITH - - Dairy Feeds

# EMMETT D. LAMPHERE

MAIN ST. WEST RUTLAND, VT.

Telephone 94

Dealer in

*Milk and Cream*

*Home Made Ice Cream*

Also

Groceries and General Merchandise

# KENNY'S CREAMERY

16 MARBLE ST. WEST RUTLAND, VT.

Telephone 20-2

**Homogenized and Pasteurized**

*MILK and CREAM*

ICE CREAM

*WHOLESALE and RETAIL*

Daily Deliveries Throughout

WEST RUTLAND and RUTLAND

# Sevigny's Pharmacy

**V. A. SEVIGNY,** *Proprietor*

*REGISTERED PHARMACIST*

Toilet Articles, Medical Supplies, Ice Cream and Confectionery
Greeting Cards, Stationery and Sporting Goods

Agents Rutland Herald Advertising and News

Tel. 171

Cor. MAIN and MARBLE STS. WEST RUTLAND, VT.

# Sevigny's, Inc.

Fuel Oils

Hardware, Wallpaper, Paints, Glass, Oils
Electrical Appliances

MAIN cor. MARBLE STS. WEST RUTLAND, VT.





# Mullin Funeral Home

Mrs. Thresea Z. Mullin

Proprietor

Funeral Directors

Licensed Embalmer

Lady Attendant

Ambulance Service

2 Brown Street

West Rutland, Vermont

Telephone 15

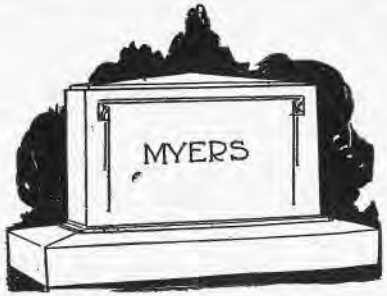


Phone 97
49 Clarendon Avenue

## Bowker & Son

Dealers in
**Marble and Granite**
**MEMORIALS**
West Rutland
Vermont

## Westside Body Shop

H. A. HOLLAND, Proprietor

**Good Work at Prices that are Reasonable**

MAIN STREET
WEST RUTLAND, VT.

# Directory Advertising Is Good Advertising

It keeps your name and business before all the people all the time. A City Directory is on the job 24 hours a day, 365 days a year. It gives you persistent, consistent publicity at a very low cost.

*Advertising Rates Upon Request*



## St. Dominic's Church

39 SOUTH ST. PROCTOR, VT.
REVEREND LAWRENCE R. CAIN, Pastor
Residence 45 South Street Telephone 221

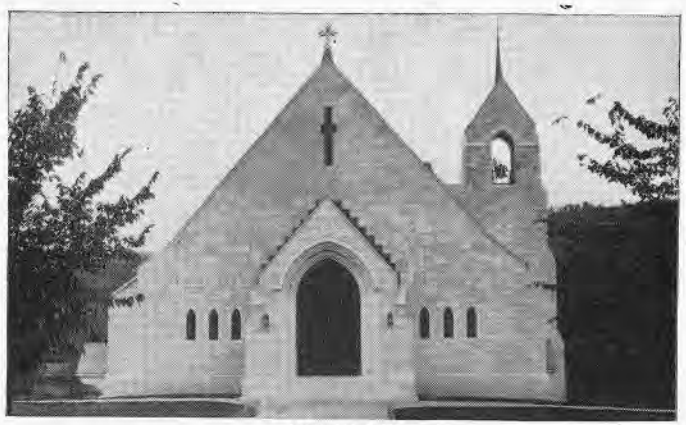

SERVICES
Sunday—Masses 8:30 and 10:30 a. m. from October to May;
8:00 and 10:00 a. m. from May to October
Evening Devotion 7:00 p. m. Week Days—Masses 7:30 a. m.

## HOWE & CO.

*Sales* for Economical Transportation CHEVROLET *Service*

*General Automobile Repairing*

Socony Products ,Tires, Batteries, Accessories
Wrecking Service

98 SOUTH ST. Phone 329 PROCTOR, VT.

## MARBLE TOWN INN

Mrs. Lena C. Tenerani, Mgr.

**A Pleasant Place to Spend a Night, a Week or a Season**

Meals servied for transient or Permanent Guests
Home Cooking
"Come Into The Country For a Good Night's Sleep"

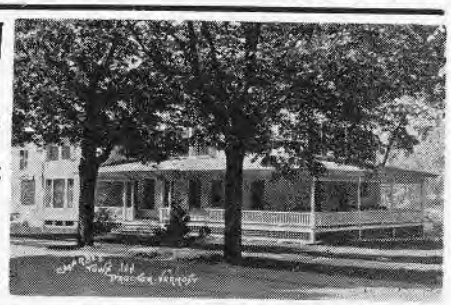

25 SOUTH ST. Phone 345 PROCTOR, VT.

# PROCTOR PUBLIC SCHOOLS

Our Public Schools Offer the Broadest Opportunities for Our Young People

Reasonable Tuition Charges for Non-Resident Students

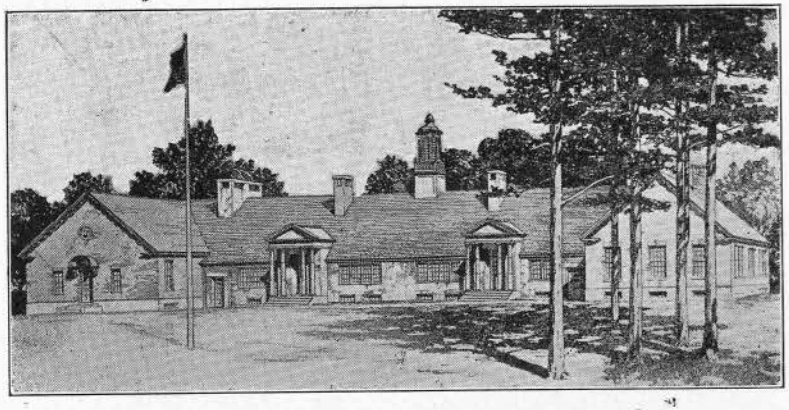

High School Erected in 1917—Valuation $100,000

PRUDENTIAL COMMITTEE

Barton N. Reissig, Chairman — Cecil L. Curtis
Hugo A. Ringland

Supt. of Schools, Frank O. Stiles, 103 Main St., Fair Haven
Tel. Bus. 43—Res. 153

Office Hours, Proctor High School, Each Wednesday of School Year

Secretary to Superintendent and Principal—Tel. 353

High School — Grade School
O. Meredith Parry, Prin. — Eugene H. Call, Prin.

Office Hours 8:30 a. m. to 3:30 p. m.

Enrollment January 1, 1945 High (Jr. and Sr.) 155
Elementary 160

Warner Athletic Field in Connection—year around sports Activities and Sutherland Club Facilities



# VERMONT MARBLE COMPANY

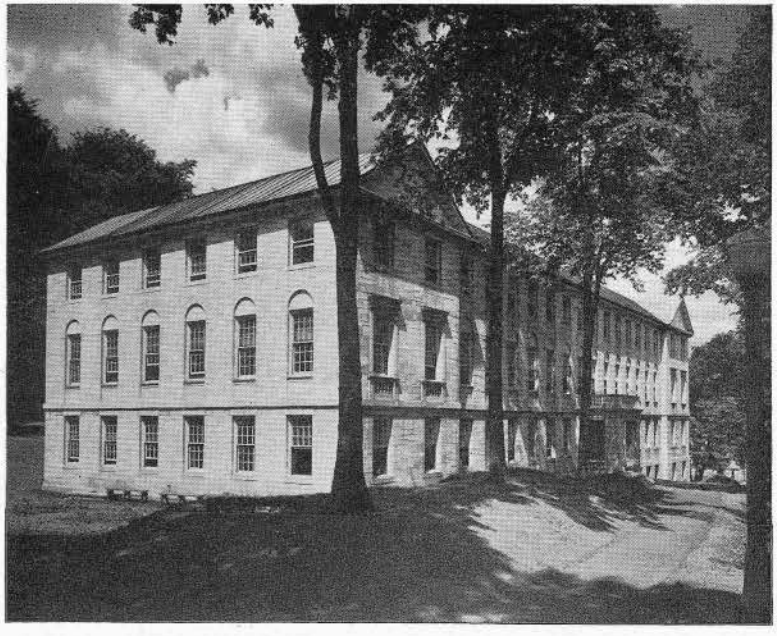

## HOME OFFICE, PROCTOR, VERMONT

Branch Offices in Boston, Chicago, Cleveland, Dallas, Houston, Los Angeles, New York, Philadelphia, San Francisco and Ontario Marble Co. Limited, Peterboro and Toronto, Ontario

We Cordially Invite You to Visit the Marble Exhibit

# Proctor Trust Company

## PROCTOR, VERMONT

Established 1891

Check Accounts

Christmas Clubs
Mortgage Loans
Collateral Loans
Automobile Loans
Safe Deposit Boxes
Insurance Loans
Personal Loans
Business Loans
Equipment Loans

*A Friendly Bank with Friendly Service*

BRANCH BANK AT POULTNEY, VERMONT

OFFICERS

BENJAMIN WILLIAMS, President
E. A. BOYCE, Vice-President and Treasurer
H. V. SMITH, Vice-President and Secretary
M. THORBURN FAY, Asst. Treasurer
W. T. HADLEY, Asst. Treasurer
S. T. ALLEN, Asst. Secretary
DONALD ROSS, Trust Officer-Asst. Sec.



# PROCTOR CREAMERY

ARNOLD J. AND RALPH E. TILLBERG, Proprietors

21 NORTH ST. Tel. 322 PROCTOR, VT.

*Quality Dairy Products*

**Daily Deliveries in Brandon, Pittsford and Proctor**

# Proctor Pharmacy

27 MAIN ST. Tel. 549 PROCTOR, VT.

***Soda Fountain and Cafeteria Service***

*Drugs, Paints, Greeting Cards*

Registered Pharmacist

# F. C. THOMAS

27 MAIN STREET
PROCTOR, VERMONT
Telephone 551

***General Insurance***

Automobile, Burglary, Compensation, Fire, Health and Accident, Liability, Surety Bonds, Etc.
CLINTON T. THOMAS, Life Insurance

# H. A. MANNING CO.

ESTABLISHED 1905

DIRECTORIES—MAPS
Statisticians
House Numbering

ADVERTISING—CATALOGING
City Census and
City Guides

**A Public Service Organization for Information about Communities and Their People**

**Serving over 300 communities in the seven northeastern states of Massachusetts, Connecticut, Vermont, New Hampshire, New York, Pennsylvania and Maine**

**PUBLICATIONS**

**MAINE**
Augusta, Gardiner and vicinity
Bangor, Brewer, Old Town, Orono
Bar Harbor, Ellsworth
Biddeford, Saco
Bridgton, Harrison
Caribou, Ft. Fairfield, Presque Isle
Eastport, Lubec, Calais
Farmington, Wilton, Livermore Falls
Houlton
Lewiston, Auburn
Rockland, Camden and vicinity
Rumford, Mexico
Rumford, Bethel and vicinity
Sanford, Springvale
South Paris, Paris, Norway and vicinity
Waterville and vicinity
Westbrook, Gorham, Windham

**NEW HAMPSHIRE**
Berlin, Gorham
Claremont, Newport
Concord and Pembroke
Dover, Somersworth, Rochester
Franklin and Tilton
Keene, Swanzey, Winchester
Laconia, Lakeport, The Weirs
Laconia Suburban
Lebanon, Hanover and Hartford
Nashua, Hudson
Portsmouth, Kittery, Newcastle, Rye

**VERMONT**
Barre, Montpelier and vicinity
Bellows Falls, Springfield
Bennington and vicinity
Brattleboro and vicinity
Burlington, Winooski
Rutland, West Rutland and Proctor
St. Albans and Swanton
St. Johnsbury, Lyndonville

**MASSACHUSETTS**
Amherst, Hadley, Hatfield
Bridgewater
Brockton
Brookline
Cambridge
Central Berkshire
Framingham, Natick, Ashland
Greenfield, Turners Falls
Haverhill, Groveland, Merrimac
Marlboro, Hudson, Southboro
Medford
Milford, Hopedale
New Bedford, Fairhaven
North Adams, Adams and Williamstown
Pittsfield
Quincy
Somerville
Southbridge, Sturbridge
Springfield Suburban, including Agawam, No. Agawam, Feeding Hills, East Longmeadow, Hampden, Ludlow, Wilbraham, Mass., Enfield, Conn.
Ware, Palmer, Monson
Webster, Oxford
Woburn and Winchester

**CONNECTICUT**
Enfield, Thompsonville
Putnam, Thompson

**NEW YORK**
Albany, Schenectady
Albany Suburban, covering Bethlehem, East Greenbush, Colonie, Guilderland
Amsterdam
Batavia and East Pembroke
Bath, Hammondsport
Carthage
Catskill and Saugerties
Corning, Painted Post
Cortland, Homer, McGraw
Elmira, Elmira Heights, Horseheads
Fulton
Fulton County Glove Directory
Geneva, Seneca Falls, Walliston
Glens Falls, Hudson Falls, Fort Edward
Gloversville, Johnstown
Granville, Whitehall, N. Y., and Fairhaven, Poultney, Vt.
Hoosick Falls and vicinity
Hornell, Canisteo
Ithaca
Lake Placid, Saranac and Tupper Lake
Malone
Massena, Potsdam
Mechanicville, Stillwater
Mohawk Valley, including Canajoharie, Fonda, Fort Plain, Fultonville, Nelliston, Palatine Bridge, St. Johnsville
New York State Manufacturers
Ogdensburg
Oneida and Canastota
Oneonta, Sidney, Walton and Delhi
Penn Yan
Plattsburgh
Saranac, Lake Placid and Tupper Lake
Saratoga Springs and Ballston Spa
Schenectady, Scotia and Rotterdam
Seneca Falls, Waterloo
Ticonderoga, Port Henry, Crown Point, Westport
Waverly, N. Y., and Sayre, Athens, Pa.
Wellsville and vicinity

**NEW JERSEY**
Burlington, Mt. Holly, Moorestown

**PENNSYLVANIA**
Bristol

**These publications contain the advertisements of over 250,000 merchants, professional men and manufacturers. The estimated circulation of these publications through annual usage is over 250,000,000.**

**For copies of our advertising rates in the above publications, write to any of the following offices**

**HEADQUARTERS**

**33 Lyman St., Springfield 3, Mass.** **277 State St., Schenectady 5, N. Y.**
**104 Hanover St., Boston, 13, Mass.**





Builders' Hardware—See Us for the Best

Rutland Lumber Co. TEL. 548 PINE ST. cor. FOREST


MANNING'S

# Proctor Alphabetical Directory

# 1949

**Copyright 1949, by H. A. Manning Co.**

PUBLISHERS' NOTICE

The information in this directory is obtained as far as possible by actual canvass, compiled in a way to insure maximum accuracy. While the publishers will in no way be held responsible for any errors that may occur, they will be pleased to have any inaccuracies called to their attention, for correction in succeeding editions.

**TO FIND A NAME YOU MUST KNOW HOW TO SPELL IT**

**There are many ways of spelling some names with practically the same pronunciation**

ABARE RUTHERFORD S J (Margaret C) emp Vt Farm Appliance Co Rut h29 Gibbs
Alberico Anthony F (Mary) cabinet mkr h West rd
" Margaret M student r West rd
" Ralph (Doris) mech r West rd
Alexander Donald (Aletha) emp Otter Valley Poultry Farm h119 West
Allard Agnes (Mrs Arthur) nurse Proctor Hosp h17 Park
" Andrew R (Helen) emp VMCo h12 Cain
" Arthur G (Agnes) emp VMCo h17 Park
" Crayton W retired r49 West
" Ernest W (Julia) emp C&PRR h49 West
" Raymond F (Lena) emp VMCo h13 Pine
" Richard emp VMCo r13 Pine
Allen Lois M student r44 Oak
**ALLEN SINCLAIR T (Katherine) estimator Vermont Marble Company Inc and asst sec Proctor Trust Co h44 Oak**
Ambrose Stephen emp VMCo r79 North
American Legion Proctor Post 645 Main com Haven N Green finance officer Raymond Olson. Meets 2nd Wednesdays at Memorial Building
" Legion Rooms Memorial Bldg Main
Amundson Martin D (Margaret) emp VMCo h88 Gorham Bridge rd
Anderson Alfred B (Linnea) disigner VMCo h29 Gorham Bridge rd
" Anthony F mail messenger h38 Gibbs
" Arvid G emp VMCo r43 Taylor Hill
" Avis emp Rut r28 Pleasant
" Axel I (Imogene) emp VMCo h8 Meadow
" Carl H (Agnes) draftsman VMCo h50 Pleasant
" Donald R auto mech VMCo r50 Pleasant
" Einar emp VMCo r44 North
" Elna clk VMCo r28 Pleasant
" Eric (Jennie) emp VMCo r50 Pleasant
" Estelle student r28 Pleasant
" Eunice B student r43 Taylor Hill
" Evelyn N clk VMCo h50 Pleasant
" Fred (Ethel) retired h15 Powers sq
" George E student r43 Taylor Hill
" Gustaf (Ethel) retired h43 Taylor Hill
" John H (Viola) emp VMCo h9 Meadow
" John L (Margaret) emp C Rut h71 North
" Leander O (Louise) emp VMCo h73 North
" Louis I (Christina J) emp VMCo h73 South
" P Burman emp Proctor Creamery r75 South
" Paul G emp VMCo r43 Taylor Hill
" Paul T (Esther J) emp VMCo h75 South
" Robert E USA r8 Meadow
Anoe C Archibald (Elizabeth) foreman VM Co h31 Williams
" Emma wid John L h29 Williams
" Paul V (Viola) emp VMCo r29 Williams
Aronson Alfred (Anna) retired h113 South
" Carolyn E student r25 Grove
" Frederick E (Ruth K) draftsman VMCo mica dept h92 South
" Melcher M (Elsie) acct VMCo h25 Grove
" Robert J M student r25 Grove
" Violet M emp NY City r113 South
Arvidson Adolph retired h13 Market
Audiphine Co rep C M Hartnett mgr 50 North
Austin Robert (Fedelis) emp HSCo h38 Beaver Pond rd
Avery Francis B (Blanche) pntr h West rd
" Mary wid Frank h West rd

BACCEI ALFRED H (Ina) emp VMCo h20 Park
" Almo T (Blanche) emp VMCo h10 Terrace Hill
" Andrew (Ione) emp VMCo h5 Terrace Hill
" Anna wid Caesar h12 Terrace Hill
" Beverly student r7 Powers sq
" Bruno C (Gladys E) emp VMCo h15 Pine
" Clito R (Elinore) emp Brandon r14 Meadow

Rutland Directory 1949

**BARTER'S MUSIC STORE** 46 CENTER ST. Tel. 1886

PIANOS, RADIO INSTRUMENTS, RECORDS, MUSIC See page 393

Baccei Dino L (Shirley) emp VMCo h13 Powers sq
" Edward F (Mary) emp Rutland r12 Terrace Hill
" Ina (Mrs Alfred H) clk VMCo h20 Park
" Joseph A (Marion J) emp VMCo h7 Powers sq
" Marion J (Mrs Joseph A) nurse 7 Powers Powers sq h do
" Renato (Nellie) emp VMCo h8 Powers sq
Ball Gerda M acct VMCo r28 Park
" Herman J (Alice R) emp VMCo h13 Florence rd
" Matilda A wid John P h28 Park
" William N (Daisy) pntr h West rd
Barch John (Anna) carp h6 Garden
" Judith wid John h32 Curry
Baron Alexander W opr WUTelCo Windsor r118 North
" Anthony emp VMCo r118 North
" Bernice rep WUTelCo Boston Mass r118 North
" John J emp VMCo h118 North
" John J emp N Y City r118 North
Bartlett Jerome (Margaret S) meat cutter Rutland r44 Cain
Bartoli Frank A (Millie R) emp Proctor Trust Co r9 Florence rd
" Millie R (Mrs Frank A) clk Proctor Trust Co r9 Florence rd
Bates George (Marie) emp VMCo h West rd
" Robert bellhop Berwick Hotel Rut r West rd
" George Jr r West rd
Bauer Frank S retired r61 Gorham Bridge rd
" William M (Mary M) barber PO bldg h61 Gorham Bridge rd
Belcher Henry C (Emily E) retired h9 School
Belisle Albert F (Cecilia A) clk VMCo h9 Pine
" Annette E nurse Bennington r66 South
" Helen E emp Bennington r66 South
" Mary wid Joseph h66 South
Benston John G (Anna) chauf h41 Pine
" Theodore A (Vendela M) emp VMCo h11 Williams
Beretta Alessandro USA r92 North
" Francis A (Minnie) cutter VMCo h92 North
" Francis F com trav r92 North
" Hilda clk CVPSCorp r92 North
Berg Anilla Mrs cook 41 Ormsbee av r do
Bessette Cecil R (Helen) trucking West rd h do
Biczko Anna emp Brooklyn NY r 40 Beaver Pond rd
" George (Anna) emp VMCo h40 Beaver Pond rd
Billings Charles H (Lillie) asst foreman VM Co h24 Park
Biro Mary wid Stephen r15 Meadow
" Mildred (Mrs Stephen Jr) nurse Proctor Hosp h15 Meadow
" Stephen Jr (Mildred) emp VMCo r15 Meadow
Bjork Bernard E (Anna J) emp VMCo h11 Patch
" Mary wid August r11 Patch
Blaise William C mach VMCo r33 Eden
" William J (Edith) mach VMCo h33 Eden
Boni Alexander retired h14 Gibbs
Boudreau George (Rena) emp VMCo h18 Newton
Bowman Robert N (Stella M) prop Bowman's Garage h8 Market
" Rose A wid Oscar h8 North
" Willard O emp VMCo r8 Cain
Bowman's Garage Robert N Bowman prop auto repairing 8 Market
Boyce C Riford student r20 Ormsbee av
**BOYCE EARLE A (Beatrice A) v-pres-treas Proctor Trust Co h4 Ormsbee av**
" Guy H dir P Trust Co r20 Ormsbee av
" Vaughan F (Louise) dept head VMCo h20 Ormsbee av
Brant Ned (Marion) emp VMCo r83 South
Bratt August E retired r37 Gibbs
" John B emp VMCo r2 Meadow
Brennan William P plumber h91 West
Bresnehan Margaret E tchr NY r20 Grove
" Mary E tchr r20 Grove
" Paul J (Mary C) supt Clarendon & Pittsford RR h20 Grove
" Paul J Jr student r20 Grove
Briggs Egbert R (Christine L) mach opr VMCo h70 West
Broadwell Chester gas sta attdt Rut r261 West rd
" Ralph F (Katie) emp VMCo h261 West rd
" Ruth E r West rd
Brokaw John W (Mary) tchr PHS h17 East
Brolin John W blacksmith VMCo h21 Meadow
" Otilia M tchr Central Sch r21 Meadow
Brown Abbie M (Mrs Warner L) nurse Rut Hosp h67 Beaver Pond rd
" Alma L Mrs r8 Green sq
" Paul L student r67 Beaver Pond rd
" Raymond H (Marion) h8 Green sq
" Warner L (Abbie M) boxer VMCo h67 Beaver Pond rd
Brutkoski Herman J (Mary) emp Ry Exp Agency h8 Williams
Bruyett Lena wid Edward hskpr 23 Williams r do
Buggiani Almo F (Greta) custodian High Sch h24 School
" Andrew A (Mrs Agnes) emp VMCo h12 North
" Aristides H retired h South n Rutland line
" Greta (Mrs Almo F) nurse 24 School h do
" Lena nurse Pittsford r South n Rut line
" M Agnes (Mrs Andrew A) nurse 12 North h do
" Norman A student nurse r12 North
Bundas Michael (Anna) emp VMCo h38 Patch
Burgess Bernard R emp Meriden Conn r20 Patch
" Donald H student r31 East
" Harry (Barbara) emp LIWks Rut h12 Newton



24-HOUR **Ambulance** SERVICE | **SPENCER FUNERAL HOME** C. W. SPENCER & SONS, INC. Established 1894 RUTLAND, VT. | TEL. **88-W** Day or Night

" Irene (Mrs Rollin) seamstress Proctor Hosp h20 Patch
" Ralph B emp Schdy NY r20 Patch
" Rollin H (Irene) emp VMCo h20 Patch
" Roy H (Bruna) emp VMCo h31 East
" Stanley R emp Hartford r20 Patch
" Thornton r20 Patch
Burns Cecil H (Margaret) emp Tuttle Printing Co Rut r40 Cain
" Stanley L (Christine B) director P Trust Co and town agent h Ormsbee av
Byrne Barrie W student r79 West
**BYRNE LEONARD W (Lucille M) repr National Life Insurance Co h79 West**

CAIN ANNA tchr h33 West
" Francis L Jr slsm r33 West
" Lawrence slsm r33 West
**CAIN LAURENCE R REV pastor St Dominic's Church h45 South**
" Mary E Mrs r45 South
**CALL EUGENE H prin Proctor Grade School r54 High**
Canapa Bernard J (Marion) emp VMCo h14 Pine
" Ettore (Clarice) emp VMCo h11 Market
" Josephine M emp VMCo r5 Florence rd
" Lena M r5 Florence rd
" Norena wid Ruggero h5 Florence rd
" Robert emp Glens Falls r5 Florence rd
Candon James (Anne E) emp Rut h68 South
Canning Charles H (Gladiola M) emp VMCo Rut h8 School
" Gladiola M (Mrs Charles H) emp Killington Glove Co h8 School
Capman Clarence R (Euna M) emp VMCo h27 Market
Caridi Nicholas emp VMCo h19 Garden
Carleton Frank (Lucy) emp VMCo h28 Green sq
Carlson Adolph (Marie) emp VMCo h9 Patch
" Amelia C (Mrs Carl S) hskpr 2 South r do
" Carl A (Ruth) emp VMCo h8 Warner av
" Carl B (Agnes) retired h85 South
" Carl G emp VMCo r33 Eden
" Carl J (Lydia E) polisher VMCo h10 Reynolds
" Carl J S (Hilda) polisher VMCo h11 Pleasant
" Carl S (Amelia C) caretaker 2 South r do
" George O (Matilda W) emp VMCo h36 Gibbs
" Herman C emp VMCo r38 Eden
" Hilda wid Henning emp Proctor Hosp h38 Eden
" Leontina wid Oscar r7 School
" Martin (Mary) mach VMCo h1 Holden
" Morris R acct Booneville NY r36 Gibbs
" Ruth (Mrs Carl A) clk VMCo h8 Warner av
Carpenter Mildred wid Ray r27 Oak
Carrington Glenn E (Barbara) carp h West rd
Casey Harold R (Flora) tracer VMCo h12 Beaver Pond rd
" Helena (Mrs James) emp Proctor Hosp h18 Patch
" James (Helena) emp VMCo h18 Patch
" Raymond G (Anna) farmer h13 Cain
Chamberland Loretta tchr Central School res Rutland
Champine Beverly E emp Rut r85 Beaver Pond rd
" Darwin (Marietta) emp VMCo h24 Green sq
" Elmer W (Leila) emp VMCo h31 Gorham Bridge rd
" Frank (Katherine) emp VMCo h24 Pine
" Richard emp VMCo r31 Gorham Bridge rd
" Rollin M (Edna M) emp VMCo h85 Beaver Pond rd
" Rollin M Jr emp VMCo r85 Beaver Pond rd
" Vernon (Olive) emp VMCo h112 North
" William O retired r31 Gorham Bridge rd
Chase Louise sec VMCo r75 South
Chehy Charles emp VMCo r91 Beaver Pond rd
" John (Catherine) retired h91 Beaver Pond rd
Chisholm Maud L Mrs h24 Oak
Chrusciel Martin (Mary) emp VMCo h7 Gorham Bridge rd
Churches: Independent Christian Church East
" Russian Greek Catholic Church off East pastor supplied. Services held at special times during year
**CHURCHES: ST DOMINICS CHURCH 39 South Rev Laurence R Cain pastor Masses Sun 8:30 and 10:30 am from October to May, 8:00 and 10:00 am from May to October. Evening Devotions 7:00 pm Week day masses 7:30 am see p 441**
" St Paul's Evangelical Lutheran Church Gibbs Rev Hilding I Kron pastor. services Sun 9:30 am
" Swedish Congregational Church Terrace Hill pastor supplied. SS 11 am, sermon Sunday service 9:30 am, mid-week Thurs 7:30 p m
" Union Church pastor supplied service Sun 10:50 am
Churchill Ida L wid Fred W h29 High
Cioffi Helen (Mrs John J) emp AR&Sons Rut h47 Taylor Hill
" John J (Helen) emp VMCo h47 Taylo Hill
Citorik Paul emp VMCo h66 East
" Sandor (Mary) emp VMCo h66 East
Cizamdia Andrew (Gladys) emp Rut h48 Cain
" Joseph Jr (Anne W) clk VMCo h5 Grove
Clarendon & Pittsford Railroad Co 61 Main pres Wallace M Fay v-pres Chester C Thomas treas Howard V Smith
Clarino James J (Nicolina) emp C&PRR h14 Patch
Colburn Floyd L (Irene J) emp Rut RR Rut h South at Rutland line
Collin Henry A (Mila A) chief eng VMCo h4 Warner av

HUGH DUFFY COAL CO. BUY AT THE ESSO SIGN 190 West Street FUEL OIL
See page 358

Collin Henry A Jr student r4 Warner av
Collins Wilfred (Elizabeth) mach VMCo h57 North
Comstock Carroll P (Hazel) emp VMCo h20 Elm
" Carroll P Jr emp HSCo r20 Elm
" William M r20 Elm
Conway William (Katherine) h27 Center
Cook Arthur A Jr emp VMCo r101 Olympus rd
" Bernice wid Arthur A h101 Olympus rd
" Robert USA r101 Olympus rd
Court Marble No 9 Foresters of America School c Taylor Hill
Crawford Cass L (Elizabeth) retired h71 South
" Eleanor Mrs hskpr 59 South r do
Crowley Lawrence J (Isabel T) emp VMCo h68 East
" Thomas N (Carrie B) tel opr Rut RR res Rutland
Curtis Adrean A (Carmen) emp VMCo h8 Beaver Pond rd
" Bruce student r25 Williams
**CURTIS CECIL L (Stella S) emp Vermont Marble Co and member Prudential Committee h10 Pine**
" Herbert emp VMCo r25 Williams
" Herbert L (Gladys) emp VMCo h25 Williams
" Jessie S emp Rutland r27 Williams
" John H emp VMCo r25 Williams
" Mary clk VMCo r25 Williams
Cutler Charlotte supt Proctor Hosp r do

DAGGETT WILFRED F retired h53 Ormsbee av
Dahlin Harold A emp VMCo r7 Meadow
" Helen E r7 Meadow
" John H (Anna) emp VMCo h7 Meadow
" Leonard H (Hazel) emp VMCo h29 Eden
Daniels William emp VMCo r37 Beaver Pond rd
Danielson Reuben emp VMCo h29 Beaver Pond rd
Dankanics John (Bertha) emp VMCo h17 Garden
Davis George H retired h2 South
Desbrus Eugenia wid Felix r35 West
Dineen John (Therese) emp NET&TCo h232 South
Doane Benn P (Clara)emp VMCo h6 Meadow
Dole Hermon E (Emma C) retired h29 Beaver Pond rd
Donah Richard F (Norma) truck driver r46 North
Donahue Julia C wid William P asst town clk h65 South
Doty John H emp C&PRR r18 Elm
" Thomas E (Mary) emp VMCo r16 Elm
Dryden Horace H (Elsie M) foreman Rut RR Rut h South at Rutland line
Dubeau Arthur E grocer rear 55 Gorham Bridge rd r do
" Cleophas (Mae L) emp VMCo h55 Gorham Bridge rd
Duchene Arthur J (Evelyn) emp VMCo h52 West
" Arthur J Jr truck dr Rut r52 West
" Margaret M beautician Jean's Beauty Salon Rut r52 West
Duprey Barbara R student r25 Gibbs
" Harold W (Ruth) clk Rutland h25 Gibbs
" Joseph (Frances) emp VMCo h82 West
" Margaret wid William F h79 West
" Mary M emp Western Union r25 Gibbs
" Ruth (Mrs Harold W) clk VMCo h25 Gibbs
Dupuis Ernest (Aurore) emp VMCo h16 Terace Hill
Duskett Henry (Margarite R) golf pro Country Club h23 Green sq
Dutelle Anna (Mrs Daniel H) emp AR&Sons Rut h1 North
" C Ernest (Florence M) emp Rut h41 West
" Daniel H (Anna) emp VMCo h1 North
" James A carrier PO h42 East
" Pearl D r42 East
Dwyer Gertrude V tchr Central School res West Rutland
Dynan Frederick J (Alice) clk VMCo h5 Williams
" John F slsm r68 South
" Kathleen J emp Burlington h68 South

ECKLEY JESSIE W wid Frank S h13 Main
" Nina M tchr Quincy Mass r13 Main
Edwards Grocery John R Edwards prop 23 West
" John R (Margaret H) prop Edwards Grocery h25 West
" John R (Rose L) emp VMCo r25 West
Eigner Nicholas G designer VMCo h23 Church
Ellsbury Rolland J (Margaret) emp VMCo h10 Powers sq
Elrick Robert J (Caroline M) eng VMCo h24 Park
Emerson Burton L (Ruth S) physician 33 High h do
" Charles S USAF r33 High
" James L emp VMCo r33 High
Erickson Arnold W emp Rutland r2 Charles
" Carl J (Bertha C) retired h28 Gibbs
" Dorothy E dom r22 Pleasant
" Elmer K (Myrtle B) clk VMCo h79 High
" Erick (Frances) emp VMCo h20 Terrace Hill
" Ernest L emp VMCo h17 Meadow
" Grace D (Mrs Toge) typist VMCo h59 High
" Harry E (Anna) sand blaster VMCo h22 Pleasant
" Herbert L emp CVPSCorp r28 Gibbs
" Ruth V clk r7 North
" Toge (Grace D) asst personnel officer VMCo h59 High
Erlandson Carl R (Mildred C) estimator VMCo h7 School



NATIONAL LIFE INSURANCE COMPANY HOME OFFICE MONTPELIER VERMONT PURELY MUTUAL—ESTABLISHED 1850
Complete Family Protection Ages 0-65
R. W. Griffith Leonard W. Byrne Mead Bldg. Rutland Tel. 1000

" Mildred C (Mrs Carl R) clk Trust Co h7 School
" Pauline E tch Central School h19 Pleasant
Erway Geraldine tchr PHS r25 South
Eugair Ernest R (Evelyn J) emp VMCo h31 Eden
Evancha Charles (Mary) emp VMCo h34 Williams
" Ruth H student r34 Williams

FAIRBANKS HALSTEAD W emp VMCo r44 North
Faley Charles E retired h15 Williams
**FAY M THORBURN (Bernice M) asst treas Proctor Trust Co h90 Olympus rd**
" Murray K (Inez E) eng VMCo h12 Olympus rd
**FAY WALLACE M (Margaret H) sec-director Vermont Marble Company Inc pres Clarendon Pittsford Railroad, and agt Proctor Pharmacy h59 Olympus rd**
Fischer Margaret h28 Olympus rd
Fish Maud Mrs hskpr 72 South r do
Flagg Allen M (Dorothy) monument slsm h52 Ormsbee av
Flanagan Alice G (Mrs John B) (D W McGarry & Co) h15 Beaver Pond rd
" Edward C emp VMCo h trailer School
" John B (Alice G) postmaster h15 Beaver Pond rd
Flory Albert A (Esther) emp VMCo h133 South
Foley Agnes M Mrs r14 Piie
Fontaine Edward (Lyrice) emp VMCo h8 Curtis
" Lyrice (Mrs Edward) tchr PHS h8 Curtis
Forrest Martha I wid Edward r14 Newton
Forro Emily sten Hartford Conn r51 Beaver Pond rd
" Irene emp Rutland r51 Beaver Pond rd
" Louis (Theresa) cutter VMCo h51 Beaver Pond rd
Fortier John I (Lillian) retired h33 Williams
Fowler Mary sec to pres VMCo h89 Olympus rd
Fox Charles H (Agnes) stone cutter VMCo h27 Williams
" Charles S emp Detroit Mich r37 Beaver Pond rd
" Edwin F agt Colonial Air Lines Rut r37 Beaver Pond rd
" James emp NET&TCo r37 Beaver Pond rd
" Jean clk VMCo r Mrs Mary R Ladabouche
" Mary G wid Charles J dom h37 Beaver Pond rd
" Matthew B r37 Beaver Pond rd
Frappier Cornelius W (Josephine) head letterer VMCo h49 Pine
" Edward retired h55 Cain
" Henry J (Mary) emp Proctor Creamery h6 Pearl
" Marguerite E nurse Bennington r53 North
" Mary (Mrs Henry J) prop Mariette's Dinette h6 Pearl
" Mary E wid Michael h53 North
" Richard C const wkr r55 Cain
" Rita dom r53 North
" Theodore emp VMCo r55 Cain
" Thomas A mach VMCo r59 North
" Tilson F (Isabelle) emp VMCo h14 Newton
" Victor r14 Newton
Fraser William (Juliana) emp VMCo h20 Garden
Fraternal Hall 27 Main (PO Bldg)
Freden J Emile (Regina) emp VMCo h12 Patch
**FREDETTE LAWRENCE A (Mildred) prop Howe & Co h96 South**
" Louis emp How & Co res Pittsford
" Maurice (Elizabeth E) emp Smith Estate W Rut h18 West
" Mildred (Mrs Lawrence) prop Proctor Cycle Sales h96 South
Freeborn Angelo C (Mary E G) pres Proctor Free Library h24 East
Fregosi Alfred C (Julia) emp VMCo h23 Park
" Albert H (Betty) physician 23 Park r do
" Edward J emp VMCo r23 Park
" Geno (Vera) emp White Pigment Co h25 Meadow
" Henry J physician 23 Park h do
French Charles E (Grace W) carver VMCo h2 Grove
" Herman E emp GMMCorp W Rut r2 Grove
" Ruth E tchr Atlantic City NJ r2 Grove
Friend Floyd F (Olina) clk VMCo h26 Park

GALLUS DANIEL (Catherine) emp VMCo r12 Field
" John (Julia) retired h10 Field
" Samuel (Rita) emp VMCo h8 Field
Galo Margaret student and clk Proctor Pharmacy r6 Garden
" Susanna Mrs h6 Garden
Garron Carl L r9 Reynolds
" Corneille E clk VMCo r9 Reynolds
" Marie E r9 Reynolds
Gatti Louis (Georgiana) emp VMCo h55 North
" Mario A (Natalie) emp VMCo h17 Market
Gay Theresa G tchr PHS r25 Grove
Geagan John H emp VMCo r25 Florence rd
Geno George H carp cont 27 Cain h do
" Howard V (Dolores P) emp State Liquor Board h5 Reynolds
Genola Arminio student r53 Beaver Pond rd
" Carmen emp VMCo r53 Beaver Pond rd
" Christian student r53 Beaver Pond rd
" John (Grace) emp VMCo h53 Beaver Pond rd
George Elizabeth emp 72 South r do
Giancola Donato emo VMCo h23 Williams
Gill Pauline Mrs r Mrs Mary Avery West rd

**Union Furniture Co.** 73 Merchants Row Phone 1524
*Tops in Quality.. Bottoms in Price*
Vermont's Leading Furniture Store

Gilmore Howard (Carmen) emp VMCo h33 South
Gladski Adelle M sten Schdy NY r26 Green sq
" Jennie R nurse Proctor Hosp h26 Green sq
" Josephine wid Bronislaw h26 Green sq
Glasson Glenna M asst librarian P Pub Lib r41 High
" James B (Minnie S) retired h41 High
" Nellie h13 Main
Gollstrom Fritz E (Anna) emp VMCo h56 Gorham Bridge rd
" Oscar H emp VMCo r56 Gorham Bridge rd
" Robert A (Vivian) emp VMCo r56 Gorham Bridge rd
" Ruth E r56 Gorham Bridge rd
Goss Ernest C (Anna) emp VMCo h189 South
" Fred R (Caroline F) cutter VMCo h88 South
Grace Alton Jr (Katherine) emp VMCo r25 Beaver Pond rd
" Alton Sr (Mary) emp VMCo h25 Beaver Pond rd
" Arthur (Evelyn H) emp VMCo h19 Bluff
Grand Union Stores Inc Donald Howe mgr Main
**GREENE HAVEN V (Louise) local div supt Vermont Marble Company h11 Holden**
Greksak Andrew (Elsie) emp VMCo h44 West
" Helen dom Waterbury Conn r44 West
Gresko Martin emp VMCo h13 Garden
Grover Howard (Suzanne) emp Rutland h99 Gorham Bridge rd
Gunnerson Jennie wid Andy h36 Pleasant
Gurbach Vincent (Anna) emp VMCo h1 Gorham Bridge rd
Gurbacs Elizabeth wid Stephen h13 Patch
" Steven G (Adelyn I) draftsman VMCo h11 East
Gurdak John F emp VMCo r13 Eden
" John J (Julia) emp VMCo h13 Eden
Gustafson Andrew G (Laura A) emp VMCo h 17 Holden
" Fletcher E emp Glen Falls NY r24 Gibbs
" Hilda S wid Anders h28 Eden
" Laura A (Mrs Andrew G) clk Proctor Trust Co h17 Holden
" Ludwig A (Hilda) emp VMCo h18 Meadow
" Oscar (Jennie) retired h24 Gibbs
" Oscar I emp Boston Mass r24 Gibbs
" Otto W (Anna) emp VMCo h14 East
" Selma A wid Andrew h80 South
Guyette Kenneth (Bessie E) emp Rutland h37 Beaver Pond rd
Gyorfi Alex (Anne) emp Cuttingsville h South
" Emre emp VMCo r17 Taylor Hill
" Julia V wid Emre h47 Taylor Hill

HACKETT BRIDGET A wid William h21 Gibbs
" Marion C tchr PHS r21 Gibbs
**HADLEY W T asst treas Proctor Trust Co and mgr Poultney Branch Proctor Trust Co res Poultney**
Haley Bernard clk J W Haley r1 River
" Helen J clk VMCo r1 River
" James P emp Rutland r1 River
" John C (Madeline K) emp VMCo h23 Beaver Pond rd
" John W (Helen J) meats 3 River h1 do
" Joseph E (Myrtice M) sub carrier PO h15 Cain
" Katherine M emp VMCo r1 River
" Thomas J (Elsie) emp VMCo h185 South
Hamilton Eleazer P (Laura) h South
" Merrill T (Patricia) mech h South
Hance Joseph (Anna) emp VMCo h36 Cain
Hancsarik Emil farmhand r Florence rd n Pittsford line
" John (Mrs) retired h Florence rd n Pittsford line
Hansen Florence (Mrs Hans) cook Proctor Hosp h19 South
" Hans (Florence) emp VMCo h19 South
Hanson Earle D emp VMCo r3 Charles
" Erwin H auto mech Rut r42 Taylor Hill
" Maurice H (Flora) emp VMCo h42 Taylor Hill
" Tecla wid William J h3 Charles
Harrington Robert D (Barbara W) emp VM Co h9 Powers sq
Hartnett Christopher M mgr Audiphone Co h50 North
Hella Emo B (Catherine) emp VMCo h1 Patch
" Ivar B emp VMCo h23 Meadow
Hemple Arthur (Pearl) emp Rut r55 Cain
Hevey Reginald S (Doris M) clk 25 North h19 Market
Hier Robert J (Sophie) emp VMCo h90 Gorham Bridge rd
Higbee Dale S student r34 High
" Elizabeth wid Wilbur E h23 Church
" Paul W (Katherine S) village and town treasurer and clerk h34 High
" Wilbur E emp New York NY r34 High
Hill Frank (Susie) retired h8 Cain
Hinckley Josephine tchr Central School res Rutland
Hinds Hubert H (Marion B) sls mgr Sheehan Motors Rut h10 Curtis
Hitchcock Allen E (Vina) retired h46 North
Holden Laura B priv sec VMCo h69 High
Hood Sophia wid Charles J h37 East
Horan Catherine wid James h9 Cain
" Marion E tchr Central School r9 Cain
Horobetz Alexander (Josephine) elec VMCo h21 Green sq
Horvath Anna wid George h34 Green sq
" John G (Helen) emp VMCo h38 West
" Peter (Ida) emp VMCo h83 South
" Theresa wid John h40 Cain
**HOWE ALVA T (Elizabeth A) v-pres director sales mgr Vermont Marble Company Inc res Rutland**
" Donald (Helen M) mgr Grand Union Stores Inc r9 Newton
**HOWE & CO Lawrence A Fredette prop auto repairing supplies etc 98 South see p 441**
Humphrey Albert P (Angie T) retired h124 West



**Murphy Office Equipment Co.** A Complete Source for Equipment & Supplies for the Office
9 EVELYN ST. PHONE 2788

" Bruce A emp Otter Valley Poultry Farm r124 West
" Carroll student r124 West
" Dean student r124 West
" Sarah B h17 Gibbs
" Tenney R (Nettie D) prop Otter Valley Poultry Farm r124 West
Hunter Claude I (Elizabeth) retired h61 Ormsbee av
" Nancy E student r61 Ormsbee av
Hutchins Betty student nurse r6 Pearl
**HYDE DOUGLAS A (Mildred P) regional mgr Vermont Transit Co and mgr Vermont Transit Co Travel Bureau Rutland h8 Primary**

ILLINSKI ANDRO (Emily) emp VMCo h33 Patch
" Anna student nurse Albany r8 Curtis
" Emily (Mrs Andro) laundress Proctor Hosp h33 Patch
" Frank (Anna) emp VMCo h8 Curtis
" George r42 Patch
" Ivan (Mary) craneman VMCo h42 Patch
" John (Mary) emp VMCo h40 Patch
" Michael (Mary) emp VMCo h35 Patch

JACOBSON ARTHUR H draftsman VMCo r24 Grove
" C Axel (Elizabeth) emp VMCo h24 Grove
" Elizabeth (Mrs C Axel) emp VMCo cafeteria h24 Grove
Janoski Anna wid Joseph r31 West
" Henry (Laura) emp P Creamery h22 Cain
" John emp VMCo r13 Cain
" Joseph emp VMCo r31 West
Jennings George emp Proctor Creamery res Forestdale
Johnson Albert h45 Eden
" Alice P sten VMCo r21 Eden av
" August retired h45 Eden
" Caroline wid Edwin S tchr PHS h27 High
" Carolyn clk Proctor Trust Co r13 Pleasant
" Cecile (Mrs Hilmer T) clk VMCo h11 West
" Edith O office sec PHS r119 South
" Edwin F r24 Pleasant
" Emma wid Adolph hskpr 38 Gibbs r do
" George D (Mary K) prop Proctor Coal Co h66 High
" George O (Elsie) foreman VMCo h13 Pleasant
" Helen M emp Rut r91 South
" Herbert W (Anna) chief marble expert VMCo h91 South
" Herbert W Jr emp VMCo h91 South
" Hilder r45 Eden
" Hilmer T (Cecile) tree surgeon r11 West
" John E (Olga) emp VMCo h54 West
" Norman G student r13 Pleasant
" Olaf J retired h24 Pleasant
" Olga (Mrs John E) emp Rut h54 West
" Oscar Leonard (Hilda) emp VMCo h21 Eden
" Otto T h80 North
Joyce Nellie C wid Patrick J h11 North
KABASTURA JOHN (Mary L) emp VMCo h West n village line
" Mary nurse Bennington r West n village line
Kallio Leonard (Fanny) emp VMCo h1 Meadow
" O Peter (Julia M) carrier PO h27 School
Kamuda Amelia emp Honolulu r48 East
" Edward emp VMCo r48 East
" John (Anna) prop Kamuda's Food Market h48 East
" Steve J (Eleanor V) slsmn h7 Gorham Bridge rd
Kamuda's Food Market John Kamuda prop 48 East
Kanizsa Rose H wid Louis h10 Beaver Pond rd
Kapitan Andrew r17 Newton
" Andrew (Helen) emp VMCo h21 Garden
" Andrew (Mary) emp VMCo h30 Williams
" Charles emp VMCo r17 Newton
" Charles C (Phoebe B) slsm Allied Home Remodeling Co h93 West
" Daniel farmer h West rd
" George (Bertha) emp VMCo h17 Newton
" George retired h23 Garden
" George Jr auto mech r17 Newton
" Marion emp Rutland r17 Newton
" Michael r17 Newton
" Michael (Frances) emp VMCo r23 Garden
" Peter USN r17 Newton
" Richard USMCo r West rd
Kasias George (Mary) retired h90 South
Kemp Natalie M tchr PHS r75 South
Kessei John emp VMCo r31 Meadow
" Louis (Mary) emp VMCo h31 Meadow
" Louis Jr emp VMCo r31 Meadow
" Ruth M r31 Meadow
Kidder Mary E Mrs r70 Ormsbee av
King Frank L (Alberta M) clk VMCo h37 Cain
" Hazel A r20 Cain
" Louis (Doris) emp VMCo h5 McGarry
" Robert emp VMCo r37 Cain
" Shirley r37 Cain
" Thomas M (Theresa) farmhand Walter J Ladabouche h45 North
" Walter F h20 Cain
Kish Kathleen sten Proctor Trust Co res Pittsford
Kivisto Albert S emp VMCo r19 Meadow
" Arvid J (Mary) emp VMCo h19 Meadow
" Oliver emp Rutland r19 Meadow
" Toivo (Helga) emp VMCo h71 North
" Tyyne tchr r19 Meadow
Klebeck August J (Sophie) grocer 37 Gorham Bridge rd h41 do
" August J Jr USA r41 Gorham Bridge rd
" Carol V student nurse Albany r41 Gorham Bridge rd
" Edward J r41 Gorham Bridge rd
Kovach Alexander (Carrie) emp VMCo h64 Beaver Pond rd
" Irene M emp Killington Mfg Co Rut r64 Beaver Pond rd

**F. B. HOWARD CO., Inc. - *Jewelers***
WATCHES AND SILVERWARE
PHONE 919 7 CENTER ST

Kron Hilding C Rev (Linnia A) pastor St Paul's Evangelical Church and Salem Lutheran Church West Rutland h6 Gibbs
Kupferer Gustav (Emma) retired h23 Beaver Pond rd
Kurtz Blossom Mrs r "The Castle" West rd
Kuzma Jane F sten Mead Bldg (17-18-21) Rutland r23 Pleasant
" Michael (Josephine) emp VMCo h23 Pleasant
Kynoski Adam (Katherine) lab h12 Willow
" Frank G (Irene) emp VMCo r10 Willow
" Marion r12 Willow

LAAKSONEN OSCAR A (Selina) emp VM Co h12 Meadow
Ladabouche Emile G (Margaret E) carrier PO res Pittsford
" John C (Kaarin) patrolman PPD h65 East
" John J student r3 Williams
" Joseph J (Margaret) emp VMCo h5 Patch
" Leon G (Violet C) meats 25 North res Pittsford
" Norman emp Walter J Ladabouche r do
" Walter B (Frances) farmhand r Walter J Ladabouche
" Walter J (Inez) farmer h West rd
" William S (Madeline) emp VMCo h3 Williams
LaFrance Joseph emp VMCo r Leo LaFrance
" Leo (Valeda) jan Sutherland Club h17 Main
Lajoie Frank (Alma) custodian Central School h11 West
Landon Carl J (Hazel) mach VMCo h59 North
Lang Frank (Martha) artesian well driller h West rd
" Martha (Mrs Frank) nurse Rut Hosp h h West rd
LaPenna Albert (Nina) emp Rutland h16 Garden
Larson Albin W emp Rutland r42 Eden
" Anna M r5 Beech
" Carl (Anna) caretaker M R Proctor 36 Oak h68 Warner av
" Carl G (Albina F) emp VMCo h97 South
" Cecil C artist r68 Warner av
" Charles G tracer VMCo r42 Eden
" Edward retired h5 Beech
" Edwin A (Olivene) expeditor VMCo h14 Reynolds
" Edwin J emp VMCo r14 Reynolds av
" Emma r42 Eden
" Florence Mrs h17 East
" George Jr (Irene) student r97 South
" Lennart A student r97 South
LaValley Francis student r8 School
" Frank E (Hazel) mach VMCo h8 School
" M Peter (Erma F) emp VMCo h36 Beaver Pond rd
LaVictorie Joseph emp VMCo h23 Elm
" Malvina wid Ludger r23 Elm
Lebo Annie emp Marble Town Inn r202 South
" Frank emp PWCo r230 South
" George (Signe) emp VMCo h28 Eden
" John (Mary) emp VMCo h202 South
" John Jr emp VMCo r202 South
" Michael (Patricia) emp VMCo h19 Newton
" Peter r202 South
Lee Robert E emp Rutland h McGarry
LeFrancios Florida nurse Proctor Hosp r do
Lendway Anthony (Ida) emp VMCo h48 West
" Ida (Mrs Anthony A) sten VMCo h48 West
" John R (Anne C) foreman and trustee Loyal Order of Moose Inc h22 High
Lengyel Paul (Sophie) emp VMCo h12 Curtis
Lertola Alex auto mech Riverside Service Station r11 Market
" Lionello R (Mary) prop Riverside Service Station h47 West
" Louis G (Dorothy) foreman VMCo h5 Holden
Leves Michael (Rose) emp VMCo h15 Eden
L'Herault Charles E (Pauline) elec VMCo h53 West
" Flora wid Joseph A h73 West
" Francis G (Melzina) cutter VCMo h2 North
**L'HERAULT RITA H mgr Credit Bureau of Rutland Inc r73 West**
Libraries: Proctor Free Library Anna I McLaughlin librarian Main c East hours 3-8 pm daily except Sat and Sat 2-8 pm
Likes Martha nurse Proctor Hosp r Meadow
Linder Carl G (Elvera E) paymaster VMCo h 34 Gibbs
" Christine wid Carl r34 Gibbs
Lindquist Edith V clk Proctor Trust Co r32 Eden
" Ingeborg clk Proctor Trust Co r32 Eden
" Martin O (Esther) emp VMCo h32 Eden
Ling Marcus E (Amanda) carver VMCo h12 Warner av
Linn Albert (Irene) mach HSCo h South
Lio Angela wid Peter r8 Powers sq
Lionti Angelo C (Constantina) emp VMCo h 12 Cross
" Dorothy A emp VMCo r12 Cross
" Vince R emp VMCo r12 Cross
Liptak Helen student r77 East
" John (Mary) emp VMCo h77 East
Listzwan Stanley (Josephine) emp VMCo h2 Willow
Livak Michael r101 East
" Mitro emp VMCo h101 East
Lofquist Fletcher R mach VMCo h17 Bluff
Loomis Myrtie B h73 High
Loraine Frank (Inez) emp VMCo h220 South
Loso Arthur emp VMCo r South n Rutland line
" Charles (Mae) tracer VMCo h South n Rutland line
" George N (Vilma) mach VMCo h30 West
" Henry F (Lena M) mach VMCo h6 Beaver Pond rd
" Irene Mrs h18 Elm



RUTLAND LUMBER CO. - Tel. 548
**Bird's Roofing, Celotex Insulation, Paints**

" Lawrence W USN r South n Rutland line
" Richard emp VMCo r South N Rutland line
" Robert J USN r South n Rutland line
" Rosalba M wid Antoine M r8 Green sq
" Vilma I (Mrs George N) nurse Proctor Hosp h30 West
Lovett Steven J (Joan B) adjuster Commercial Credit Corp h9 Gibbs
Lucarini Bruno (Ophilia) emp VMCo h51 South
" Carl tchr Burlington r51 South
" Geno tchr Burlington r51 South
" Ophelia (Mrs Bruno) clk VMCo h51 South
" Pilade retired h51 South
Luckachina Charles retired h60 West
" Charles Jr emp VMCo r60 West
" George emp VMCo r60 West
" Helen L r60 West
" Veronica r60 West
Lundberg Albin H (Anna) retired h13 Park
" Einar A physician Conn Gen Life Ins Co r13 Park
Lundin Harold E (Anna) supt bridges and buildings Rut RR h37 Gibbs

MAC DONALD KATHERINE maid 41 Ormsbee av r do
Macek Andrew (Julia) emp VMCo h9 Newton
" Julia (Mrs Andrew) clk VMCo h9 Newton
MacGregor Robert S (Cora) emp Mica Dept VMCo h33 South
Maciejweski John jan Proctor Hosp r do
Magnuson Andrus (Hedwig) emp VMCo h87 Beaver Pond rd
" Helen sec to sec VMCo h20 Pleasant
" Linnea r20 Pleasant
Mainolfi James (Mary) gardener h35 Williams
" Joseph r35 Williams
Majiewski John emp Proctor Hosp r do
Maki Oscar E (Rose) emp VMCo h27 Bluff
" Vilgo (Marion) photographer VMCo h56 North
Maloney Raymond G (Anna) emp town h74 West
Manfridi John (Bianca M) emp VMCo h127 West
Manganelli Anthony (Jenny) emp VMCo h18 Garden
**MANNING H A CO directory publishers 33 Lyman Springfield Mass see p 446**
Maranville Martha J wid Charles r Horace H Dryden
**MARBLE TOWN INN THE Mrs Lena C Tenerani mgr 25 South see p 441**
Marfuggi Joseph (Mary) plumber VMCo h36 East
Mariette's Dinette Mrs Mary Frappier prop 40 School
Markham Gerald elec VMCo r59 South
" Margaret A wid John h59 South
" Mary A tchr Castleton r59 South
Mathiew Agnes hskpr St Dominic's rectory r45 South
Mattsson Martin R r52 Gorham Bridge rd
" Swan O (Lillie) carp h52 Elm
May Paul A (Dorothy) emp VMCo h89 East
Mayo Joseph S (Kathleen A) millwright VM Co h15 Patch
Mayville Kenneth L (Helen G) emp VMCo h21 Bluff
Mazut Eli (Emily) emp VMCo h29 Meadow
" Fedor emp VMCo h19 Elm
" John (Mary) emp VMCo r3 Gorham Bridge rd
" Joseph (Anna) emp VMCo h27 Meadow
McCarty Edward G emp VMCo h48 Patch
McCarvell M Rita r29½ Beaver Pond rd
" William (Margaret) emp town h29½ Beaver Pond rd
McCourt Charles F retired r17 Beaver Pond rd
McCullough Burton H farmer r West rd
" Earl G (Irene) emp W Rutland h16 Newton
" Evelyn R student r West rd
" Homer M farmer h West rd
" Roy L (Lillian) farmhand h21 Newton
" Warren A student r West rd
McDevitt Elizabeth tchr h55 South
McDonough Margaret tchr r106 South
" Bridget wid John J h106 South
McGarry D W & Co (Dominic W McGarry and Mrs Alice G Flanagan) grocers 36 West
" Dominic W (Cora) (D W McGarry & Co) Co) h1 Beaver Pond rd
" Joseph R emp Dominic W McGarry r1 Beaver Pond rd
" Rita C dietitian Middletown Conn r1 Beaver Pond rd
McIntyre Gladys M emp Proctor Hosp r3 Patch
" Glenn A (Daisy) carp h3 Patch
McKenzie Robert B (Anna) emp VMCo h16 Grove
McLaughlin Anna I lib Proctor Free Library r65 South
" Edward J h65 South
Mead Alice B r West rd
" Arthur B (Florence) carp h West rd
" Florence (Mrs Arthur B) piano tchr West rd h do
Memorial Building Main
Menard Anna L (Mrs Leo) dress wkr Rut h35 West
" Leo (Anna L) emp VMCo h35 West
Minkler Ray C (Alma E) letterer VMCo h129 South
Mohan Ethel (Mrs Thomas) nurse Proctor Hosp h9 Green sq
" Thomas N (Ethel) const wkr h9 Green sq
" William retired r9 Green sq
Monahan Bernard emp VMCo r14 Cain
" Clifford J (Ruth F) pntr VMCo h46 West
" Edward J retired h15 Cain
" Eugene C student r46 West

**BARTER'S MUSIC STORE** 46 CENTER ST. Tel. 1886

PIANOS, RADIO INSTRUMENTS, RECORDS, MUSIC See page 393

Montgomery Charles L gen mgr White Pigment Corp res W Rutland
Moore Harriet C wid Harold C h69 Ormsbee av
" James photographer VMCo h27 Green sq
" Mary E clk VMCo r69 Ormsbee av
Moran Charles tree surgeon r42 Beaver Pond rd
" Edward emp VMCo r42 Beaver Pond rd
" Harold A (Gunhild) emp VMCo h42 Beaver Pond rd
Morgan Amy J wid J Arthur h239 South
Morganson Hansine P wid Peter r60 South
" Margaret C authoress r60 South
" Peter farmer h60 South
Morris James C emp VMCo h48 Taylor Hill
Mortenson Harold C r20 West
" Harold E (Rose) prop Mortenson's Barber Shop h20 West
Mortenson's Barber Shop Harold E Mortenson prop 14 West
Mullin Patrick H (Matilda R) emp Chelmsford Mass h79 South
Municipal Bldg Main
Murdock Martin E Jr (Mary) emp VMCo h21 Elm
Murray Lyle F (Valma) mech Rut h West rd n Rutland line
" Mae L wid George r41 West
Mutti Orfeo P (Vanda) emp VMCo h49 South
" Stella wid Umberto h49 South

NAGY ALEX (Valerie) emp VMCo h28 North
" Bessie wid John h39 East
" Doris (Mrs Joseph Jr) sten VMCo h77 High
" John emp VMCo r39 East
" Joseph (Carolyn) emp VMCo h7 Eden
" Joseph Jr emp VMCo h77 High
" Mary M emp Rutland r39 East
Navari Angelo (Norma) retired h129 West
" Joseph A (Julia) emp VMCo h15 High
" Peter J (Anna) emp VMCo h1 West
Nelson Albert (Edith) emp VMCo h7 North
" Arthur (Marion) mach VMCo h44 Beaver Pond rd
" Bert (Alma) emp CPRR r7 Beech
" Beverly J clk Nashua NH r44 Beaver Pond rd
" Eni M mail messenger PO r7 West
" Gunnar (Mary) draftsman VMCo h25 Park
" Gunnar H Ruth emp VMCo h44 North
" Henry (Louise T) fireman C&PRR h63 Beaver Pond rd
" Madeline A r7 West
" Olive L sten Carl D Brehmer Rut r63 Beaver Pond rd
" Roger A student r44 Beaver Pond rd
" Sigur W (Alice) brakeman Clarendon & Pittsford RR h7 West
" Waldemar H (Marjorie G) slsm Nat Biscuit Co Rut h34 Taylor Hill
Nemeth Alexander (Lydia) emp VMCo h11 Beach
" Dezo emp VMCo r11 Beech
" Stephen student r11 Beech
New England Telephone and Telegraph dial station Pine
Nichols Charles B Jr (Helen) emp VMCo h187 South
Nicholson Carl J (Ellen) carp h68 Gorham Bridge rd
Niemi John emp VMCo h39 Meadow
Nilsson John G (Elin) emp VMCo h15 South
" Stanley B student r15 South
Noonan Thomas J (Martha C) emp VMCo h8 Pearl
Nordquist Allan R (Esther) stone cutter VMCo h2 Charles
" Helen E emp VMCo r2 Charles
Noren Alan (Elsie V) emp VMCo r50 Taylor Hill
" Carl O retired h50 Taylor Hill
" Leonard F emp town r50 Taylor Hill
" Philip emp VMCo r50 Taylor Hill
Northrop Celestia wid Eugene G h19 Church
" Dean S student r19 Church
Northrup John H (Mary M) emp VMCo h8 Cliff

**O'CONNOR CLARENCE J (Iva B) emp Clarendon & Pittsford RR and sec Loyal Order of Moose Rutland Lodge No 1122 h24 West**
" Joseph E clk R Auto Supply Rut r24 West
" Joyce E sten Vt Tuberculosis Assn Rut r24 West
" Leo J (Beatrice C) trucking 68 Beaver Pond rd h do
" Leo J Jr student r68 Beaver Pond rd
O'Horo Stephen Jr tchr PHS r25 South
Olney Carolyn J student h94 Olympus rd
" Frank J (Helen) selectman and village trustee and road commissioner h94 Olympus rd
Olson Alfred Otto (Emma) retired h29 Gibbs
" Charles B r29 Gibbs
**OLSON EDWARD W (Jennie B) office mgr Vermont Marble Company Inc and gen frt agt Clarendon & Pittsford Railroad r28 Park**
" Emil (Ellen) mach VMCo h47 North
" Enid V Mrs r43 Taylor Hill
" Hannah A h26 North
" Hulda r28 Pleasant
" Jennie B (Mrs Edward W) clk VMCo r28 Park
" Lenice (Mrs Oscar)nurse Proctor Hosp h 40 High
" Oscar R (Lenice) emp VMCo h40 High
" Raymond (Patricia B) emp VMCo h32 Olympus rd
" Richard E USAF r28 Park
Oscarson Algot N (Martha) emp VMCo h9 Williams
" Arnold (Mary) emp Fuller Brush Co h51 Eden
" Carl O (Hilma) retired h82 North



24 HOUR **Ambulance** SERVICE | **SPENCER FUNERAL HOME** C. W. SPENCER & SONS, INC. Established 1894 RUTLAND, VT. | TEL. **88-W** Day or Night

" Chester E prop Oscarson's Photo Service r9 Williams
" Eric emp VMCo h40 Pleasant
Oscarson's Photo Service Chester E Oscarson prop r9 Williams
Ostrowski Kasimer (Carolina) emp VMCo h 33 Meadow
" Kasimer Jr emp VMCo r33 Meadow
" Mary clk Rut r10 Meadow
" Pauline A hairdresser Bertha's Beauty Shoppe Rut r33 Meadow
" Vincent (Bernice) emp VMCo h10 Meadow
Otter Valley Poultry Farm Tenney R Humphrey prop 124 West

PARKER ROY J (Mary) chauf Redfield Proctor r34 South
" Roy Jr (Gladys) emp Proctor Coal Co h37 Meadow
" Samuel H lab h16 Elm
" Theodore O student r16 Elm
" Veronica nurse Proctor Hospital r do
**PARRY O MEREDITH (Dorothy L) principal Proctor High School h10 School**
" Winnifred wid Hugh O r10 School
Partridge Charles F (Mary) emp VMCo r49 Warner av
" David student r62 Ormsbee av
Sanborn student r62 Ormsbee av
" Sarah wid Frank C h62 Ormsbee av
Patterson Amos R (Marie C) retired h65 Ormsbee av
Paul George (Ruth) emp VMCo h41 Meadow
Pecor Archie (Madeline) emp VMCo h50 Gorham Bridge rd
Pelchat Anna M bkpr VMCo r110 North
" Emile M (Eleanor M) plumber VMCo h13 School
" Mary wid Adlor D h110 North
" Robert E student r13 School
Pellistri Almo R (Hazel M) plumber Rut h27 West
" Norman C student r25 Bluff
" Peter H (Florence) emp BMCo h27 Bluff
" Richard H plumber Rut r27 West
Pentek Alex emp VMCo r16 Willow
" Charles (Lydia) emp VMCo h16 Willow
" Charles Jr (Freda) emp VMCo h14 Willow
Penzenik John (Helen) emp VMCo h95 East
" Michael r95 East
Perry Carleton C (Eloise) retired h9 Grove
Peterson Ada K clk Proctor Trust Co h44 Taylor Hill
" Albert student r4 Meadow
" Carl (Ellen) retired h24 North
" Chester truck driver r39 Beaver Pond rd
" Chester A (Gladys) emp Rut h38 West
" Donald emp VMCo r39 Beaver Pond rd
" Edwin C (Irene) emp Proctor Coal Co h39 Beaver Pond rd
" Evelyn R clk Proctor Trust Co r24 North
" Harry A (Ethel) emp VMCo h4 Meadow
" Jean emp Newton Center Mass r39 Beaver Pond rd
" Ruth A student r39 Beaver Pond rd
Petho Alex (Esther) retired h19 West
" Joseph retired h8 Beaver Pond rd
" Theresa r8 Beaver Pond rd
Petrulenicz John (Sophie) emp VMCo h15 Garden
Phillips Bertha E (Mrs Hubert C) mgr VMCo Cafeteria h33 Gibbs
" Hubert C (Bertha E) emp P Creamery h33 Gibbs
" Richard E student r33 Gibbs
Pockett Earl J (Norma) emp VMCo h45 Cain
" Edgar J ice dealer 24 West res Rut
" Francis emp VMCo r45 Cain
" Kenneth J r45 Cain
" Robert student r45 Cain
Pokorady John (Mary) emp VMCo h22 Garden
Poljacik Helen student r20 Ormsbee av
" John (Irene) emp Rutland r33 Patch
Poloske Mary C wid Adam h17 Cain
Pomainville Paul (Laura) farmer h West rd
" Pauline emp Tampax Inc Rut r West rd
" Rene A (Beverley J) farm hand r West rd
" Yvette E emp Rut r West rd
Popovics John USA r17 Garden
Post Office Building Main c Church
Powers Philip H Jr (Janet T) emp VMCo h20 Olympus rd
Pratt Alan student r50 Ormsbee av
" Harry C (Miriam) emp VMCo h50 Ormsbee av
Preedom Flora wid Fred J h35 East
" Gerald G clk PO r35 East
" John emp VMCo r35 East
Price James (Christina) emp VMCo r9 Beech
Principe Nicholas (Margaret) emp VMCo h15 Bluff
Proctor Coal Co George D Johnson prop 41 School
**PROCTOR CREAMERY (Arnold J and Ralph E Tillberg) 21 North see p 445**
" Cycle Sales Mrs Mildred Fredette prop 96 South
" Hospital Charlotte Cutler supt Ormsbee av
**PROCTOR MORTIMER R (Lillian) v-pres-director Vermont Marble Co Inc and pres White Pigment Corp h36 Oak**
**PROCTOR PHARMACY Wallace M Fay agt Martin H Sheltus mgr 27 Main see p 445**
" Pittsford Country Club Edward W Olson sec Club House Corn Hill
**PROCTOR PUBLIC SCHOOLS see p 442**
**PROCTOR REDFIELD (Mary H) pres Vermont Marble Company Inc h41 Ormsbee av**
" town of auditors Evelyn R Peterson, Bruno Baccei, Corneille E Garron
" town of cemetery commissioners Frank J Olney term expires 1950, Severus Westin term expires 1951 Ray C Minkler term expires 1952 Cass L Crawford term expires 1952 D W McGarry term expires 1954
" town of clk Paul W Higbee
" town of collector of taxes Cecil L Curtis

SMITH PAINT and WALLPAPER CO. 80 West St.
TEXOLITE WATER PAINTS—GOLDSTRIPE BRUSHES Tel. 805

Proctor town of constable Cecil L Curtis 1st Frank Loraine 2nd
" town elections First Tuesday in March
" town of fence viewers Ralph F Broadwell, Arthur B Mead and Peter Morganson
" town of Fire Dept

**Call Boxes**

**1-3** V M Co Shops
East Wall of Exterior
Finishing Shops
**1-5** V M Co Shops
East Wall of Shipping Dock
North of Marble Conveyor
**2-1** Garden of Eden
Telephone Line Pole, Cor
Eden Ave & Pleasant St
**2-2** Powers Hill
St Light Pole Cor Gorham
Bridge Road & Meadow St
**2-3** North St
Street Light Pole, Corner
North St & Florence Road
**3-4** North Street at C&P Crossing
Tel Pole North Side C&P
Tracks opp Carpenter Shop
**4-1** West Street at Cain Street
Street Light Pole Across
St from Mrs Egan's Store
**4-2** Forester's Hall
Street Light Pole Across
Street from Forester's Hall
**5-3** High Street
Telephone Line Pole High
St at Junction of School St
**5-4** Village Square
South East Corner
Post Office Building
**6-1** Hospital Hill
Pole on Hospital Property
Facing Ormsbee Avenue
**6-2** Patch Hill
East St at the Junction of Williams St
**6-3** South Street
Street Light Pole
Cor South and Grove St
**-1** Recall—Same as Daily Test Signal
**3-3-3** For Any Out of Town Call

Proctor Hose Co chief eng Thomas B Staff asst chief Cecil L Curtis chief captain George Johnson clk Elmer K Erickson
" town of forest fire warden John R Lendway
" town hall 45 Main
" town of health officer Frank J Olney
" town of listers Joseph Cizmadia Jr term expires 1951 George N Loso term expires 1950, John H Northrup term expires 1952
" town of moderator Vaughn F Boyce
" town of overseers of poor Selectmen
" town of pound keepers Peter Morganson and Walter J Ladabouche

**PROCTOR TOWN OF PUBLIC SCHOOLS Frank O Stiles supt see p 442**
" town of road comm Frank J Olney
" town of selectmen Frank J Olney term expires 1952 Edward W Olson term expires 1950 Joseph F Sherlock term expires 1951
" town of town agt Stanley L Burns
" rown of treas Paul W Higbee
" town of tree warden Frank J Olney
" town of weigher of coal Arthur E Young

**PROCTOR TRUST CO 49 Main pres Benjamin Williams v-pres-sec Howard V Smith asst sec Sinclair T Allen v-pres-treas Earle A Boyce asst treas W T Hadley asst treas M Thorburn Fay trust officer-asst sec Donald Ross see p 444**
" Village Hall Main
" village of auditors Bruno Baccei 1st Corneille E Garron 2nd Evelyn R Peterson
" village of clk Paul W Higbee Mrs Julia E Donahue asst
" village of collector Cecil L Curtis
" village elections last Tuesday in March
" village of fire wardens Thomas B Stafford 1st Elmer K Erickson 2nd John R Lendway 3rd
" village of pres Forrest C Thomas

**PROCTOR VILLAGE OF PRUDENTIAL COMMITTEE Hugo A Ringlund (term expires 1950) Cecil L Curtis chairman (term expires 1950) Barton N Reissig (term expires 1952)**
" village of treas Paul W Higbee
" village of trustees Frank J Olney, George D Johnston, Herman J Ball

Pulsipher John J (Inez) clk h14 Cain
" Mary clk VMCo r14 Cain

RAILWAY EXPRESS AGENCY INC James J Tracy agt Main opp PO
Raksanyi Charles emp VMCo h15 Williams
Ratti Andrew H (Katherine) cutter VMCo h63 North
" Archie E (Blanche L) cutter VMCo h3 Holden av
" Jean student and emp Proctor Pharmacy r63 North
" Rita K guide VMCo r56 North
" Rose wid Andrew P r3 Holden av
Ravellini Anselmo (Amelia) emp VMCo h14 Terrace Hill

**RAYMOND FRED W asst treas Vermont Marble Company Inc h45 Warner av**

Ready Agnes H bkpr RFCCo Rut h99 West

**REISSIG BARTON N (Marion) v-pres director Vermont Marble Company Inc and chairman Prudential Committee h27 Oak**

Reynolds Ernest A (Martha B) emp VMCo h51 High
Richardson Earl (Pearl) designer VMCo h16 Olympus rd
" Robert C student r16 Olympus rd
Riley Adeline F r22 Elm
" George E emp VMCo h22 Elm
Rinfret Saleme Pa (Rose A) emp Rut RR h 232 South



NATIONAL LIFE INSURANCE COMPANY HOME OFFICE MONTPELIER VERMONT PURELY MUTUAL—ESTABLISHED 1850
Juvenile Insurance Age 0-4 $10,000 Maximum Fred S. Brynn, State Agent
R. W. Griffith Leonard W. Byrne Mead Bldg. Rutland Tel. 1000

**RINGLUND HUGO A (Mildred) personnel officer Vermont Marble Company Inc and pres Proctor Hospital and member Prudential Committee h55 Warner av**
" Natalie student r55 Warner av
" Roger H student r55 Warner av
Rivers Arthur M (Emma M) emp HSCo h20 Curry
Riverside Service Station Lionello Lertola prop gasoline and oil 99 South
Rocchi Geneva wid Andrew r9 Florence rd
" Hugo (Stella) checker VMCo h22 Terrace Hill
" Manlio (Lillian C) emp VMCo h32 Green sq
" Philip (Helen) r9 Florence rd
Rockwell Arthur C (Susan C) retired h70 Ormsbee av
Roddy James J retired r65 South
Rogers Charles A (Priscilla) emp VMCo h16 Park
" Louise wid Edward r26 Park
Rose Virginia C priv sec Emily D Proctor h97 Olympus rd

**ROSS DONALD (Harriet M) trust officer asst sec Proctor Trust Company res West Rutland**

Rouelle Forest A (Caroline) caretaker St Dominic's h76 South
Roy Raymond O (Frances C) elec VMCo h45 Pine
Rutland Railroad James J Tracy station agt Main

SACERIC FRANK (Mary) emp VMCo h39 Center
" Frank (Roma A) clk D W McGarry&Co r14 Terrace
" Joseph student r44 Cain
" Roma (Mrs Frank Jr) clk VMCo r14 Terrace Hill
" Rudolph emp VMCo r39 Center
" Stephen J (Selenia) emp VMCo h44 Cain
Salladin Marie wid William J h24 Ormsbee av
Salmi Amanda Mrs h38 Taylor Hill
" Ovia A emp VMCo r38 Taylor Hill
Sanborn Frances C wid Orville D h66 Ormsbee av
" Isaranda F field repr Becker Jr College r66 Ormsbee av
Santor Joseph (Rose) emp VMCo h11 Garden
" Yolanda M r11 Garden
Schako George (Mary) emp VMCo h50 Patch
" John (Tillie) emp VMCo h11 Newton

**SCHOOLS: PROCTOR HIGH SCHOOL Frank O Stiles supt of schools O Meredith Parry prin see p 442**

Scuba Michael (Sophia) emp VMCo h105 East
Sedergren Algot C (Maud) auto mech VMCo h17 Florence rd
Selva Frank J (Sophie) emp VMCo h9 Park rd
" Sophie (Mrs Frank J) emp Proctor Pharmacy h9 Park
Senecal Edward P (Ella) emp town h17 Elm
" Robert E (Marion) emp VMCo h5 Gorham Bridge rd
Shand John (Lydia) power sta opr VMCo h72 West
" John C slsm r72 West
" Richard E (Alice) slsm h67 West
Shanney Dorothea tchr PHS r75 South
Shannon William B (C Hope) foreman VMCo C Rut h36 William

**SHELTUS MARTIN H reg pharmacist mgr Proctor Pharmacy h4 Ormsbee av**

Sherlock Joseph F (Grace) emp VMCo h17 School
Shostak Charles A emp VMCo r61 North
" Mary I wid Michael h61 North
Sienkiewicz Alexander M (Valentine S) emp VMCo h24 Pine
" Anthony J (Frances) clk PO r8½ Pearl
" Jennie F bkpr Dairy Men's League Coop Assn Rut 1 Willow
" Mary wid Michael M h4 Willow
" Valentine S (Mrs Alexander M) prop Val's Beauty Shop h24 Pine
" —see Sinkus
Sisco Carroll W (Bessie W) pay clk VMCo h20 School
Sjoblom J Ernest (Edla M) retired h114 South
Skjetne BJarne (Anne M) mach VMCo h16 Meadow
" Evelyn B nurse New York r16 Meadow
Skuba Charles emp VMCo r105 East
" Michael (Anna) polisher VMCo h105 East
" Michael Jr emp VMCo r105 East
Smith George A (Eleanor) rec dir Sutherland Club h17 East

**SMITH HAROLD LADD (Katherine) asst sec Vermont Marble Company Inc and sec White Pigment Corp h48 Oak**

**SMITH HOWARD V (Alice) treas Vermont Marble Company Inc and v-pres-sec Proctor Trust Co treas Clarendon & Pittsford Railroad Co and treas White Pigment Corp h60 Olympus rd**

" Mabel H r48 Oak
" Martha L wid Clifford H h72 South
Smyrski John (Agnes) emp VMCo h37½ Gorham Bridge rd
Somers Susan B wid George M h73 Ormsbee av
Soule William H (Eva L) retired h9 McGarry
Stafford Thomas (Sally) gen supt Vermarco Line Co h49 Oak
Stagg David T (Evelyn W) emp Conn Gen Life Ins Co Rut h9 Gibbs
Stahl Frances M (Mrs h76 South
" Thora F bkpr Proctor Hosp r76 South
Stansfield Annie wid John r61 Ormsbee av
Startup Carrie wid William H r37 High
St Dennis Oliver J (Yvonne) emp VMCo h15 Market
" Yvonne (Mrs Oliver J) factory wkr Rutland h15 Market

**Central Lumber Co.** Builders Hardware, Pine Finish Spruce and Hemlock Dimension New Home Plans

**127 Strongs Ave., Next to Howe Scale Co.** **Phone 3053**

St Dominic's Cemetery South
**ST DOMINIC'S CHURCH Rev Laurence R Cain pastor 39 South see p 441**
Steele Arthur (Frances) emp VMCo r33 Pleasant
" Carl R (Frances) emp VMCo h32 Pleasant
" Ida wid Charles h33 Pleasant
Stevens Wesley S r55 High
" Wright W (Mildred C) emp VMCo h55 High
**STILES FRANK O supt town schools business office 103 Main Fair Haven res Fair Haven see p 442**
Stomper Stephen (Mary) emp VMCo h5 Eden av
Stone Dan (Signa L) chauf h4 School
" Marion emp VMCo h45 Pine
Stowell Walter H (Cynthia) emp VMCo h60 Olympus rd
Storm Carl W (Corinne) emp VMCo h31 Green sq
" Gustave C (Rose) emp VMCo h13 Meadow
" Herbert J emp VMCo r2 Meadow
" Mary O wid Charles h2 Meadow
Sule Alexander (Julia) emp VMCo h45 Patch
" Charles (Olive) emp VMCo h20 Newton
" Charles (Sophie) emp VMCo h61 East
Supek Stephen (Elizabeth) lab h15 Bluff
Sutherland Club 41 Main
Swahn John retired h Florence rd N Pittsford line
Swan Carl E (Zetta) carp VMCo r21 Grove
" Freda A wid J Edwin h21 Grove
" Zetta (Mrs Carl E) clk Grand Union Stores Inc r21 Grove
Swanson Amanda wid Wallie h31 Eden
" Elsie wid Carl A h64 West
Swinyer Dolph D (Stella E) eng VMCo h106 South

TANNER ARLAND G (Ella) USA h McGarry c Cain
Taranovich Anton (Mary) emp VMCo h35 Meadow
" Francis T USN r East byd limits
" Joseph emp Buffalo NY r35 Meadow
" Mary T r35 Meadow
" Match J (Ella) emp Proctor Coal Co h3 West
" Stanley (Anna) emp VMCo h43 Meadow
Taylor Lottie V wid Richard H h49 High
" Mildred E h54 High
**TENERANI ALMO (Lena C) foreman Vermont Marble Company Inc h25 South**
" Harold student r25 South
**TENERANI LENA C (Mrs Almo) mgr Marble Town Inn h25 South**
Thibault Clovis M carp VMCo r8 Green sq
" Exina wid Joseph h8 Green sq
Thomas Chester C (Eleanor) supt VMCo and dir v-pres C&PRRCo h8 Olympus rd
**THOMAS CLINTON F (Ann C) insurance 27 Main PO Bldg h119 South see p 445**
" Edward C P (Marjorie) emp VMCo h114 South
**THOMAS FOREST C (Alice) general insurance 27 Main PO Bldg h65 Olympus rd see 445**
Thompson Claude S (Catherine) emp VMCo r57 Ormsbee av
" George M student r57 Ormsbee av
Tiber Emil J (Ruth L) garage 7 Willow h do
" Martha E nurse Proctor Hosp r9 Willow
" Victor blacksmith VMCo h9 Willow
**TILLBERG ARNOLD J (Gladys) (Proctor Creamery) h22 Gibbs**
**TILLBERG JOEL (Hilda) emp Proctor Creamery h21 Williams**
**TILLBERG RALPH (Valborg T) (Proctor Creamery) h17 Williams**
Torri Dulio F (Edith) emp VMCo h51 North
" Raymond student r51 North
Towne Ida Mae tchr PHS r75 South
" Lucy G acct VMCo r29 High
Townsend Frank H tchr Illinois r63 Warner av
**TOWNSEND JAMES F (Mary) mgr Memorial Div Vermont Marble Company Inc h63 Warner av**
Tracy James J agt Rutland RR res Rut
Trudo Joseph O (Mary L) retired h43 West
Turner P Eugene (Bernice) clk Rut RR res Rutland

UNDEEN ANNA wid Gustav A r7 River
" Edith L nurse 7 River r do
" Mabel r7 River
" Roland C emp Spfld r7 River
" Torsten G (Thyra) emp Rut h29 Pleasant
United States Post Office Church postmaster John B Flanagan asst postmaster Raymond E Monahan

VADNAIS AGNES M beautician Rut r West rd
" Joseph E (Gladys) emp P Creamery h West rd
Vajda Charles emp VMCo r30 North
" Emery (Mary) emp VMCo h30 North
" Irene M clk VMCo r30 North
Val's Beauty Shop Mrs Valentine Sienkiewicz prop 24 Pine
Valach Susanna (Mrs Victor) emp A R & Sons Rut h39 Taylor Hill
" Victor (Susanna) emp VMCo h39 Taylor Hill
" Victor Jr student r39 Taylor Hill
Valloch Edward (Joan) emp VMCo r41 Patch
" Martin retired h41 Patch
Varga Alexander R student r33 East
" Louis (Esther) emp VMCo h33 East
" Theodore emp VMCo h10 Holden
" William T (Myrtle A) emp VMCo r10 Holden
Vermarco Lime Co Thomas Stafford gen supt Main
**VERMONT MARBLE COMPANY INC marble quarries West Rutland main office 61 Main pres Redfield Proctor, chairman of board Benjamin Williams, v-pres-dir Mortimer R Proctor, v-pres-director Barton N Reissig, v-pres-director-sales mgr Alva T Howe, sec-director Wallace M Fay, asst sec Harold Ladd Smith, asst treas Fred W Raymond, local div supt H V Greene, treas Howard V Smith see p 443**
Vician Helen emp New York City r36 Patch
" Paul (Helen) emp VMCo h36 Patch
" Paul Jr emp VMCo r36 Patch
Vigneau Albert A (Elizabeth) mech VMCo h 17 Beaver Pond rd
Village Hall 45 Main
Virta Matilda M wid Oscar h3 Meadow
Visi James emp Rutland r79 North
" Joseph (Elizabeth) emp VMCo h79 North
Vuori Rachel student r3 Meadow

WALLETT BERT E (Lucienne) elec VMCo h94 North
" Edward W emp CVPSCorp Rut r10 Florence rd
" Florence F wid Joseph clk VMCo r5 Florence rd
" Henry J (Rose) elec VMCo h7 Green sq
" Marcel emp VMCo r94 North
" William E (Eva) elec eng VMCo h10 Florence rd
Wanne Laura R r7 Charles
" Matti M (Ida) emp VMCo h7 Charles
Wener Charles O (Olga L) retired h6 Charles
" George L emp VMCo h29 Pleasant
" Robert E (Eleanor) clk VMCo h21 Pleasant
Western Union Telegraph Co James Tracy agt RR Depot Main
Westin Severus (Agda) retired h7 Park
White Pigment Corporation pres Mortimer R Proctor v-pres W J Weinman (Cartersville Ga) sec Harold Ladd Smith treas Howard V Smith 61 Main
**WILLIAMS BENJAMIN (Bessie N) chairman of board Vermont Marble Company Inc and pres Proctor Trust Co h35 Warner av**



" Bessie wid John D h37 High
" Claude M (Helen) federal marble insp h6 Grove
" Nelson (Heddy) tchr PHS h24 Olympus rd
Willman Alena emp Rutland r13 Williams
" Edward R carp VMCo h13 Williams
" Jennie M clk VMCo r13 Williams
Wilson Herbert L (Helen) mech consultant h "The Castle" West rd
" Ruth wid Robert r19 Newton

YAKUBEC ANDREW (Helen) emp VMCo h67 East
Yakunovich Wasil (Pauline) grocer 84 South h do
" William emp Howe & Co r84 South
Yirak Jerome G (Elizabeth) retired h27 Gibbs
Young Arthur E (Louise) retired h5 Green sq
" Earl (Jeanne) emp VMCo h84 Olympus rd
" Harold student r11 Park
" John J (Laurence) agt Met Life Ins Co h 11 Park
" Laurence (Mrs John J) correspondent Rut Herald h11 Park
" Louis (Helen) mach VMCo h7 Patch
" Richard r5 Green sq
" Richard L student r11 Park

ZAMBELLI ELLA (Mrs Hercules) emp Dick's Dress Shop Rut h5 School
" Frederick USA r5 School
" Hercules A (Ella) power dispatcher VM Co h5 School
" Shirley A emp NYCity r5 School
Zsido Charles W r6 Field
" George (Carley) emp VMCo h18 Terrace Hill
" Helen emp Proctor Hosp r6 Field
" Mary wid George h6 Field
" Michael (Antonia) carp VMCo h39 Patch
Zyza John J emp VMCo r11 Meadow
" Stanley emp VMCo r11 Meadow
" Victoria wid Joseph h11 Meadow

## MANNING'S
# Proctor Streets, Roads and Avenues

**Beaver Pond rd,** from 23 West northerly
**Beech,** from opp 33 Meadow southerly
**Bluff,** from Taylor Hill southwesterly
**Cain,** from 27 West westerly
**Center,** from 36 Cain northerly
**Charles,** from Pleasant northwesterly
**Church,** from Main n RR bridge to High
**Cliff,** from Pine to Church
**Cross,** from School to West
**Curry,** from opp 54 West westerly
**Curtis,** from 68 East southerly to Williams
**East,** from Main opp South northeasterly to town line
**Eden,** from east to west across, 13 Pleasant
**Elm,** from Gorham Bridge rd easterly
**Field,** from 81 East northerly opp Williams
**Florence rd,** from North north to town line
**Garden,** from 105 East westerly
**Gibbs,** from 17 School southerly to Taylor Hill
**Gorham Bridge rd,** from North west and north to town line
**Green sq,** from 49 North westerly in semicircle to 67 North
**Grove,** from 7 River east to Park
**High,** from North opp Market southerly to Pine
**Holden,** from opp 85 South easterly
**Main,** from beginning of South northwest to North opp Market
**Maple,** from Oak to 52 Ormsbee av
**Market,** from opp Cross north and east to 25 North opp Main
**McGarry,** from 43 Cain southerly
**Meadow,** from Gorham Bridge rd easterly to Willow

Investigate the Convenience of Your Local Bus Service

RUTLAND BUS CO.

**Newton,** from East along village line
**North,** from School opp Taylor Hill northerly to Meadow
**Oak,** from Ormsbee av southeast to Warner av
**Olympus rd,** from Park opp Grove to Warner av
**Ormsbee av,** from East opp Main easterly to Warner av
**Park,** from 25 Grove opp Warner av south to town line
**Patch,** from East northeasterly in simi-circle to East
**Pearl,** from Beaver Pond rd southwesterly
**Pine,** from rear VMCo office southerly across Church
**Pleasant,** from Florence rd northerly
**Powers sq,** from 13 Church southeasterly
**Primary,** from 22 Gibbs to 9 School
**Reynolds,** from 51 South westerly
**River,** from opp 12 Reynolds south to Grove
**School,** from High to West
**South,** from Main opp East southerly to town line
**Taylor Hill,** from 27 School opp North southerly
**Terrace Hill,** from 92 North easterly
**Warner av,** from opp 25 Grove northeasterly
**West,** from end of School southerly to West rd
**West rd,** continuation of West south to town line
**Williams,** from 42 East southeasterly in semi-circle to East opp Field
**Willow,** from end of Meadow southerly

MANNING'S

# Proctor Classified Business Directory

## 1949

Copyright 1949, by H. A. Manning Co.

*** Indicates heading given by special arrangement with the publisher.**

**AUTOMOBILE ACCESSORIES, DEALERS, GARAGES AND REPAIRERS**
Bowman's Garage, 8 Market
**HOWE & CO,** 98 South, see p 441
Tiber Emil J, 7 Willow

***AUTOMOBILE AGENCIES**
**CHEVROLET,** Howe & Co, 98 South, see p 441

***AUTOMOBILE BATTERIES AND SERVICE**
**HOWE & CO,** 98 South, see p 441

***AUTOMOBILE TIRES**
**HOWE & CO,** 98 South, see p 441

***AUTOMOBILE WRECKING SERVICE**
**HOWE & CO,** 98 South, see p 441

**BANKS**
**PROCTOR TRUST CO,** 49 Main, pres, Benjamin Williams; v-pres-sec, Howard V Smith; asst sec, Sinclair T Allen; v-pres-treas, Earle A Boyce; asst treas, M Thorburn Fay; asst treas, W T Hadley; trust officer-asst sec, Donald Ross, see p 444

**BARBERS**
Bauer William M, Post Office Bldg, Church
Mortenson's Barber Shop, 14 West

**BEAUTY PARLORS**
Val's Beauty Shop, 24 Pine

**CARPENTERS, CONTRACTORS AND BUILDERS**
Geno George H, 17 Cain

**CEMETERIES**
St Dominic's Cemetery, South

**CHURCHES**
**ST DOMINIC'S CHURCH,** 39 South, see p 441

**CIGARS, TOBACCO AND SMOKERS SUPPLIES**
**PROCTOR PHARMACY,** Main, see p 445

**COAL DEALERS**
Proctor Coal Co, 41 School

**CONFECTIONERY AND ICE CREAM**
**PROCTOR PHARMACY,** Main, see p 445

**CREAMERIES**
**PROCTOR CREAMERY,** 21 North, see p 445

***DAIRY PRODUCTS**
**PROCTOR CREAMERY,** 21 North, see p 445



RUTLAND LUMBER CO. - Tel. 548

The Best in Building Material of All Kinds

**DRUGGISTS**
**PROCTOR PHARMACY,** Main, see p 445

**EXPRESS COMPANIES**
Railway Express Agency Inc, Railroad Depot Main

**GASOLINE AND OIL**
**HOWE & CO,** 98 South, see p 441
Riverside Service Station, 99 South

**GROCERS**
Dubeau Arthur E, rear 55 Gorham Birdge rd
Edwards Grocery, 23 West
Grand Union Stores Inc, Main
Kamuda's Food Market, 48 East
Klebeck August J, 37 Gorham Bridge rd
McGarry D W & Co, 36 West
Yakunovich Wasil, 84 South

**HALLS, BLOCKS AND BUILDINGS**
Fraternal Hall, 27 Main (Post Offic Bdg)
Memorial Building, Main
Municipal Building, Main
Post Office Building, Main c Church
Town Hall, 45 Main
Village Hall, 45 Main

**HOSPITALS AND DISPENSARIES**
Proctor Hospital, Ormsbee av

**HOTELS**
**MARBLE TOWN INN THE,** 25 South, see p 441

**ICE DEALERS**
Pockett Edgar J, 24 West

**INSURANCE AGENTS**
**THOMAS CLINTON F,** 27 Main, Post Office Bldg, see p 445
**THOMAS FOREST C,** 27 Main, Post Office Bldg, see p 445

**LIBRARIES**
Proctor Free Library, Main c South

**MARBLE PRODUCERS**
**VERMONT MARBLE COMPANY INC,** 61 Main, see p 443

**MEATS AND PROVISIONS**
Haley John W, 3 River
Ladabouche Leon G 25 North

***MILK AND CREAM DEALERS**
**PROCTOR CREAMERY,** 21 North, see p 445

**MOTORCYCLE SALES AND SERVICE**
Proctor Cycle Sales, 96 South

**MUSIC TEACHERS**
Mead Florence Mrs, West rd

**NURSES**
Baccei Marion J Mrs, 7 Powers sq
Buggiani Greta Mrs, 24 School
Buggiani M Agnes Mrs, 12 North
Loso Vilma I Mrs, 30 West
Undeen Edith L, 7 River

***PAINTS (BRANDS)**
**SHERWIN-WILLIAMS,** Proctor Pharmacy, Main, see p 445

**PHOTOGRAPHERS**
Oscarsons Photo Service, 9 Williams

**PHYSICIANS AND SURGEONS**
Emerson Burton L, 33 High
Fregasi Henry J, 23 Park
Fregosi Albert H, 25 Park

**PIGMENTS**
White Pigment Corp, 61 Main

**POULTRY DEALERS**
Otter Valley Poultry Farm, 124 West

**RADIOS**
**HOWE & CO,** 98 South, see p 441

**RAILROADS**
Clarendon & Pittsford Railroad Co, 61 Main
Rutland Railroad, Main

**RESTAURANTS**
**MARBLE TOWN INN,** 25 South, see p 441
Mariette's Dinette, 40 School

**REFRIGERATORS**
**HOWE & CO,** 98 South, see p 441

**ROOMS**
**MARBLE TOWN INN THE,** 25 South, see p 441

***SAFE DEPOSIT BOXES**
**PROCTOR TRUST CO,** 49 Main, see p 444

**SCHOOLS**
**PROCTOR PUBLIC SCHOOLS,** see p 442

**TELEGRAPH COMPANIES**
Western Union Telegraph Co, Railroad Depot Main

**TELEPHONE COMPANIES**
New England Telephone and Telegraph Co (dial station), Pine

**TOILET ARTICLES**
**PROCTOR PHARMACY,** Main, see p 445

**TRUCKING AND TEAMING**
Bessette Cecil R, West rd
O'Connor Leo J, 68 Beaver Pond rd

# WHY ADVERTISE IN MANNING'S DIRECTORIES?

## You Men—

Who spend Large Amounts of money on creative advertising—Who are prone to think of creative advertising only

## A Word with you—

When you invest a dollar in merchandise, equipment and personnel, or anything else connected with your business, you protect that dollar to the utmost. What are you doing to protect your investment in creative advertising? The newspaper that you buy daily may have in it an adver tisement that costs you many dollars. This paper has the date printed at top of each page—You saw the date. But when you reached your office and wanted the day of the month you referred to the calendar, not your memory. Your employees did the same,the whole business likewise

## The Public—

May see your creative advertisement but when they want your products they will turn to Manning's Directory that lists you at least three ways and can double that if you say so. Turn to the Classified following Pink Section and get the full story by further reference to what you can say in a well displayed advertisement

## Protect Your Investment—

In creative advertising by liberal advertising in the Buyers Guide for a small percentage cost of your creative advertising

## Insure your Advertising Appropriation with—

MANNING'S
CITY DIRECTORY

**WALBRIDGE** REAL ESTATE—INSURANCE
41½ Merchants Row Phone 1808 STEAMSHIP & AIR TICKETS

# Congdon Lumber Co.
**A. B. CONGDON**
*TREE TO TRADE*
**DRESSED LUMBER - - SASH AND DOORS**
Builders—Hardware—Lucas Paints
Wood—Sawdust—Shavings
Cold River Road Phone 1694 RUTLAND, VT.

# THE NEWS SHOP
*Books and Stationery*
Office Supplies and Equipment
Newspapers and Magazines—Greeting Cards
Phone 2565
53 and 79 MERCHANTS ROW RUTLAND, VT.

# CITY COAL CO., INC.
R. H. OWENS, President
**'blue coal' - Coke - Gulf Oil**
Williams Oil-O-Matic Burners
E. F. M. Stokers
69 RIVER ST. Phone 93 RUTLAND, VT.

# W. E. GRACE CO.
**High Grade Furs**
REPAIRING AND REMODELING
Our Cold Storage Vault Insures Furs and Cloth Coats Against Fire, Theft and Moths
128 MERCHANTS ROW Phone 96 RUTLAND, VT.

# FRANCIS M. McLAUGHLIN
**PLUMBING AND HEATING CONTRACTOR**
Oil Burners and Oil Burning Equipment
"Better Plumbing—For Better Homes"
9 EVELYN ST. Phone 3220 RUTLAND, VT.

**GLEASON TRANSPORTATION CO.** PHONE 700
Grey Van Lines Inc. Martin L. Gleason, Agt.
Moving—Packing 26 WEST ST.
Storage Warehouse

**DAHLGREN & CARRIGAN** Dealers in High Grade
**COAL** ANTHRACITE BITUMINOUS
"The Best—That's All" 1 BAXTER ST. RUTLAND, VT.
Phone 1349 Fuel Oil

**Burnham Insurance Agency** GENERAL INSURANCE
Phone 120 75 Merchants Row